10 CENTS PAY NO MORE

Chicago Sunday Tribune

THE WORLD'S GREATEST NEWSPAPER

FINAL EDITION

VOLUME LXXXX.—NO. 16 [REG. U. S. PAT. OFFICE: COPYRIGHT 1931 BY THE CHICAGO TRIBUNE.] APRIL 19, 1931. A *** PRICE TEN CENTS

SCAN POLICE BANK ACCOUNTS

Chicago Jubilee to Open May 11 with Huge Pageant

SPAIN CANCELS FOREIGN LOANS OF 60 MILLIONS

No Need for Money, Republic Says.

BY JAY ALLEN.
[Chicago Tribune Press Service.]

MADRID, April 18.—The Spanish republic does not want the $60,000,000 loaned to former King Alfonso by J. P. Morgan and other international bankers a short time before the Bourbon monarchy was upset.

Announcement that these foreign credits will be rejected and a continuance of the flight of the Spanish nobility were the two high lights of the fourth day of Europe's newest republic.

"The condition of the treasury is so good that we do not need this Morgan loan to bolster it," Indalecio Prieto, minister of finance, said late tonight, adding that not a penny had been drawn on it.

Call Loan Illegal.

Julio Caravia, governor of the Bank of Spain, will arrange for the cancellation of the contract at the earliest moment. The government, before it came into power, attacked the king's loan and alleged it was illegal because all foreign loans must be approved by parliament and there was no parliament.

Just before Alfonso took flight leaders of the republican movement were planning to file a suit against former Premier Aznar's government to halt the negotiations to procure credit.

In the meantime Spain's nobility, seemingly fearful of social excesses in the republic, is fleeing the country at an alarming rate. Almost a week after the bloodless rising, emigration continues with no signs of letup, despite the fact that almost complete order has been preserved.

Sleeping car reservations out of Madrid have been taken four days in advance. Roads leading northward and into the direction of Portugal are crowded as never before.

Close Up Palaces.

Palaces have been closed and servants of many families and retainers of advanced age have been dismissed. Pictures, furniture, jewels and art objects are being shipped abroad in great quantities. The capital has suddenly awakened to the fact that fully one-half of the leading figures in its aristocracy, not to mention hundreds of smaller nobles from the provinces, have taken refuge outside of Spain.

The republic set up bars against the exportation of currency, but today on discovering that capital in all forms is seeping out of the country at a dangerous rate, increased its vigilance.

It is evident that it is piqued by the nobility's panic, which reveals a sensational lack of confidence in the new government and in the country. Referring to the departure of the duke of Alba and the Catalan banker, Francisco Cambo, said to be the richest man in Spain, one of the republic's chief figures said today:

"Neither has ever understood anything about Spain."

Nobility Fears Communism.

What the nobility fear is communism. President Alcala Zamora's cabinet is the "Kerensky government of Spain," they whisper here, and shout it to the winds once they are safely abroad. In the country, especially Andalusia, where the agrarian problem and unemployment is acute, the aristocrats dread anarchical outrages.

There is hardly any danger of communism getting a firm hold in Spain. Last Sunday only 22 communists of 81,000 municipal councilmen were elected. In Catalonia the Reds got only one. In Madrid, out of 150,000 votes, they polled 300, and in Barcelona, their stronghold, they rallied 1,000 votes.

In comparison the Socialist Labor party, the backbone of the provisional government, totals 500,000 members and they count on what they call an "area of penetration" of close to 1,000,000 more.

Republic Assures Nobles.

But the aristocrats, flying to the border, are fearful. The government's answer is that they enjoy the same weapons for repression of possible social outbreaks as did the monarchy.

The engagement of the two daughters of Alfonso and Queen Victoria, to the two sons of Infante Alfonso of Orleans and Infanta Beatriz, sister of Queen Marie of Rumania, is now a

(Continued on page 4, column 3.)

NEWS SUMMARY
of The Tribune
[And Historical Scrap Book.]
Sunday, April 19, 1931.

LOCAL.

Special grand jury investigating alleged police graft orders banks to produce records of accounts of 17 captains. Page 1.

Chicago Jubilee to open with great pageant on May 11 in downtown Chicago. Page 1.

"Yellow Kid" Weil and Fred Buckminster arrested as they talk on "high finance" at banquet. Page 1.

Milton Weil, poet laureate of former city régime, arrested on extortion charge made by musician. Page 3.

Throngs fill loop stores, lured by best bargains in ten years. Page 3.

Chapter 15 of "The Solution of the Lingle Murder" tells more of war on gangs. Page 6.

"Monarchy," cries Ex Senator Deneen, attacking state senate's vote to abolish presidential primary. Page 8.

Tour of streets shows how careless and lawless drivers create hazards for all motorists. Page 8.

Maj. Gen. Parker tells plans for gigantic air demonstration of 670 army planes here on May 20. Page 9.

City beautiful dream coming into realization in the south parks district. Page 9.

Sixty-five aliens leave Chicago for deportation. Page 12.

Legislator to demand action on bill to ban fireworks in Illinois. Page 16.

Death notices, obituaries. Page 16.

FOREIGN.

Spanish republic cancels $60,000,000 foreign loan made by Alfonso. Page 1.

Chicago printer teaching Russia newspaper game. Page 5.

Britain plans to electrify all railroads at cost of nearly two billion dollars. Page 18.

India honors retiring viceroy, Lord Irwin, and new viceroy, Lord Willingdon. Page 18.

DOMESTIC.

Refugees arriving in U. S. from Nicaragua tell of atrocities and beheading of dead Americans. Page 1.

Negro suspected of attempted rape of white girl lynched by Tennessee mob. Page 10.

Senate blocks repeal of Minnesota gag law by refusing to make it special order in closing jam. Page 21.

WASHINGTON.

Woodcock urges effects of alcohol on human body be placed in school books. Page 3.

Criticism fails to shake Stimson policy of refusing troops to protect Americans in Nicaragua interior. Page 4.

Hoover catches twenty trout at his Rapidan camp. Page 4.

Col. Robert R. McCormick addresses American Society of Newspaper editors. Page 12.

SPORTS.

Cardinals beat Cubs in ten inning game, 7 to 5. Part 2, Page 1.

Seats for 125,000 at Golden Gloves battles. Part 2, Page 1.

Nine records fall in Kansas games; Bausch wins decathlon. Part 2, Page 1.

Cleveland Indians defeat White Sox, 11 to 2. Part 2, Page 1.

Gallant Knight's the horse to watch in handicap class. Part 2, Page 1.

Boston Braves sweep series from Brooklyn, 8 to 3. Part 2, Page 2.

Illinois beats Chicago, 3-2; Northwestern wins. Part 2, Page 2.

Big Ten averts open war with North Central. Part 2, Page 4.

Brickies meet Yankees today in third game. Part 2, Page 4.

Berg, Canzoneri toss crowns in ring at Stadium. Part 2, Page 5.

Kwariani, bold Cossack, stalks Londos in loop. Part 2, Page 5.

Turf bug bites Aurora fans; 500 line rails. Part 2, Page 6.

EDITORIALS.

Chicago: An Inventory; Divorce Reform. Page 14.

FINANCE, COMMERCE.

Grain prices rise sharply; drought is feared. Part 2, Page 11.

Scrutator finds hostile laws retard textile trade. Part 2, Page 11.

Chicago stocks finish week on firmer basis. Part 2, Page 11.

A. Stein & Co. starts from scratch; now big factor. Part 2, Page 11.

Offerings of bonds show a big shrinkage. Part 2, Page 13.

FEATURES.

Part 2—Automobiles; finance; real estate; home builders' department; farm and garden.

Part 6—Women's and children's features; clubs; churches. "Betrayal," short story by Charles J. McGuirk; "Week-End Wives," serial by Faith Baldwin.

Part 7—Stage and screen; music; metropolitan and radio news.

Part 8—Society; art; resorts and travel.

Rotogravure section — Eighteen pages; sketches by W. E. Hill.

NIGHT PARADE OF INDUSTRY IN BLAZE OF LIGHT

Downtown Windows Splash of Color.

A colorful jubilee celebrating a revived spirit, commercially, politically and morally, and which will be made memorable to Chicago and significant to the world, will be held in downtown Chicago, beginning May 11 and continuing daily for one week.

All the progressive civic, commercial and representative forces of the city will participate in the event. Col. Robert Isham Randolph, president of the Chicago Association of Commerce; leaders of the State street council, representing the State street stores; Mayor Cermak and the city administration; transportation chieftains, and spokesmen of the various groups whose efforts are continually coordinated toward the city's betterment, have given unqualified intention of joining in the jubilee.

The event will be known as the Chicago Jubilee. It will be one vast pageant, a continuously moving panorama of pride and progress, of optimism, of a notable renaissance. It will be a distinctive civic announcement of the hopeful trend of the times. It will be at once a jubilee of material encouragement, of idealistic aim. It will be something which will attract hundreds of thousands of Chicagoans, suburbanites and out of town visitors to the loop.

An Urbanized County Fair.

There will be a parade, industrial in touch, civic in spirit, community in design. There will be the honest gayety of the county fair, polished with urban restraint. Downtown Chicago will be decorated not only for the parade but every day and every night. There will be daily and nightly events, including an international boxing match, in which representatives of two nations will join in friendly rivalry under the eyes of their countries' governmental delegates. But more of this later.

The idea of the Chicago Jubilee is basic. Like Topsy, it just grew naturally. Sentiment among the numerous city leaders was sounded. Response was electric, infectious. It was expressed in a hearty word. The word was "Fine!"

Today dozens of major groups in Chicago are preparing for participation in the jubilee. The downtown stores have declared for the movement. Mayor Cermak has also given the command: "Go." Automobile executives of the largest concerns, airplane officials, and scores of others whose businesses mean commerce and trade have joined whole heartedly.

Randolph Asks Support of All.

As a representative spokesman, Col. Randolph last night asserted:

"The Chicago Jubilee will mark Chicago's rise. It will show to ourselves as well as the outside world our spirit, our achievements, and our aims. We are for the jubilee. Our association will lend its resources to making the Chicago Jubilee a celebration to be remembered.

"Such a celebration cannot help but create a returning echo of betterment. It will show further the betterment has already arrived. I hope all Chicago, down to the humblest citizen, will support it and participate in it."

The jubilee, continued Col. Randolph, will show to the world Chicago's new front. He cited Chicago's achievements already completed and under way, and the signs of improved business.

Equally emphatic was James P. Haynes, executive vice president of the Association of Commerce, who will assume charge of the technical details engendered by the association's participation.

"Our members will get together and make the Chicago Jubilee a notable success," he said. "But all of us must get together and make the celebration thunder Chicago's greatness to the world."

Point to New Projects.

And there were others in whose statements was a similitude of happy unity. They pointed out that there was a new political administration, one which has already captured the admiration of the world. They cited the progress thus far of the centennial celebration in 1933; they elaborated on the thousand and one physical improvements now under way or contemplated, such, for instance, as the new postoffice, the 40 foot highway

(Continued on page 2, column 4.)

INVENTIONS THROUGHOUT THE AGES

The pre-historic inventions. *The earliest recorded inventions.*

Inventions between 1200 and 1700. *Inventions during the eighteenth century.*

Inventions in the golden century between 1800 and 1900. *And we have made a great start in the first quarter of the twentieth century.*

Copyright, 1931, by The Chicago Tribune.

FIRE IN CASTING FACTORY CAUSES LOSS OF $150,000

Damage estimated at $150,000 by Fire Marshal Michael J. Corrigan was caused early today by a fire which destroyed the interior of a four story building at 372 West Grand avenue, occupied by the R. M. Eddy Foundry company, manufacturers of castings.

When firemen responded to the alarm they found one blaze going in the interior of the foundry and another of large proportions in a rubbish pile between the building and that of E. B. Millar & Co., coffee wholesalers, at 403-426 West Grand avenue. The fire marshal said that an investigation would be made to determine if the fire was the work of an incendiary.

A 5-11 alarm and several specials were sounded. Besides the Millar building, that of the W. S. Quinby-Bell Conrad company, coffee merchants at 419 West Ohio street, was threatened by the flames. The loss was confined almost wholly to the Eddy property. A crowd of about 5,000 gathered to watch the firemen, and traffic on Grand avenue was held up for about an hour.

THE WEATHER

SUNDAY, APRIL 19, 1931.

Sunrise, 5:03; sunset, 6:35. Moon sets at 8:41 p. m. today. Venus and Saturn are morning stars. Jupiter and Mars are evening stars.

Chicago and vicinity—Unsettled Sunday with showers, possibly thundershowers; winds mostly moderate south to southwest, shifting to northwest by night; Monday mostly fair and cooler.

Illinois — Showers or thunderstorms Sunday; cooler in west portion; partly cloudy Monday, cooler in east and north portions.

TRIBUNE BAROMETER.

TEMPERATURES IN CHICAGO

MAXIMUM, 2 P. M. 69
MINIMUM, 3 A. M. 48

3 a. m. 48	Noon 66	8 p. m. 53
4 a. m. 49	1 p. m. 68	9 p. m. 55
5 a. m. 50	2 p. m. 69	Unofficial—
6 a. m. 50	3 p. m. 65	10 p. m. 55
7 a. m. 52	4 p. m. 64	11 p. m. 57
8 a. m. 56	5 p. m. 62	Midnight 57
9 a. m. 62	6 p. m. 59	1 a. m. 57
10 a. m. 63	7 p. m. 56	2 a. m. 56
11 a. m. 66		

For 24 hours ended 7 p. m. April 18:
Mean temperature, 58; normal, 48; excess since Jan. 1, 615 degrees.
Precipitation, none; deficiency since Jan. 1, 2.83 inches.
Barometer, 7 a. m., 30.19; 1 p. m., 30.01.

[Official weather table on page 13, part 2.]

RudeCopsHalt Yellow Kid's "Finance" Talk

Thirty guests who had paid $1.50 each for their tickets gathered late last night at supper in the Erie inn at 153 East Erie street to hear two past masters tell what they knew about the subject "High Finance."

The experts were Joseph [Yellow Kid] Weil and his old pal, Fred Buckminster.

Loud and long were the guffaws as the Yellow Kid told a favorite story about the evolution of an egg from the chicken to the fried condition. He had cracked a great many eggs, speaking figuratively, he averred. As he bowed and sat down two mysterious strangers, uninvited guests, looked significantly at each other. Then rose Fred Buckminster.

He's Turning to Literature.

"Crime," he said, "is recorded in all literatures. But the accounts are garbled. Millionaires in big business are just like Weil and Buckminster. I am now writing a book in which I shall expose all the dark doing of men like John——"

At this interesting moment the uninvited guests created a disturbance.

"Stop!" one of them cried. "The joint is pinched."

They were Sergts. William Tobin and James Dorsey of the Chicago avenue police. They sent for a patrol wagon and took the speakers and the audience, except sixteen women, to the station. The women followed on foot.

Six "Paying Guests" Held.

All but six of the paying guests were released after questioning by Capt. John A. Egan and Lieut. Richard Barry. They are: Joe Atkins, 43 years old, 1453 South Kominsky avenue, organizer of the testimonial supper; Jack Montgomery, 31 years old, 1112 West Washington boulevard; Jack Courtney, 22 years old, 1135 Waveland avenue; Fred Luckner, 23 years old, 5406 Ferdinand street; Moe Aldrich, 938 North Monticello avenue, and Charles Listner, 25 years old, 1018 North Central Park avenue.

As the Yellow Kid was being taken to a cell, he protested:

"This is an outrage. I had an engagement to address the Dill Pickle club this evening.

ALFONSO MAY TAKE $150,000 JOB AS HEAD OF FINANCE COMPANY

LONDON, April 19 [Sunday].—(AP)—The Sunday Express says it understands that if Spain decides to remain a republic at the coming general elections, King Alfonso may renounce his hope of ever regaining the crown and enter the field of international finance.

The paper says negotiations are under way which might result in his acceptance of the presidency of a billion dollar international trust whose interests would be of a public utilities character, a field with which Alfonso became familiar during the industrialization of Spain. The present head of the company draws $150,000 a year.

Two Women Are Victims of Attempted Attacks

Unsuccessful attempts to attack two women were made last night on the northwest side, apparently by the same man. Mrs. Anna Olson, 30 years old, 3859 Ravenswood avenue, was seized and dragged into an alley near Paulina and Byron streets and Miss Anna Marie Lowenstein, 17 years old, 4139 North Western avenue, was similarly treated near Irving Park boulevard and Irving avenue. Both resisted the would-be attacker and escaped. A squad of police from the North Damen avenue station was assigned to hunt for him.

Cook County New Car Sales Totaled $2,555,000 Last Week

Maybe it was Spring that did it. Maybe it was the Spring Auto Show. Maybe it was a pure case of parading attractive values before folks who know values. Anyway, Cook County last week bought $2,555,000 worth of new cars. The week before new car sales totaled $2,100,000. That's quite a gain compared to the $1,589,000 in sales rung up, for instance, in the seven days of March 12 to 18.

The fact remains that people are buying automobiles. It's a good sign. When the auto industry prospers, industry in general thrives because so many other lines get their big support from the auto industry.

Today begins the second week of the Spring Auto Show. This show, if you don't already know it, is sponsored by all the auto dealers of the county. Where is it held? In the showrooms of auto dealers downtown and uptown and in the suburbs.

Drop in today at any of the showrooms convenient for you. Look over the cars that attracted buyers last week to the tune of $2,555,000. Ride in and drive them. Maybe you'll find, just as so many people last week decided it is a good time to buy a good new car!

Chicago Tribune
THE WORLD'S GREATEST NEWSPAPER
Total Average Circulation, March, 1931: In excess of 1,070,000 Sundays; Over 805,000 Daily

Refugees Tell of Atrocities in Nicaragua

New Orleans, La., April 18.—[U. P.]—Tales of beheading, massacre, and bloodshed were related by 30 refugees and survivors of the Sandino insurrection, who arrived her tonight aboard the S. S. Cefalu from Puerto Cabezas, Nicaragua.

The survivors told of the attacks of marauders, or "Sandinistas," who swooped down on the Americans, crying "Vive Sandino," slaughtering them in cold blood. It was a gruesome tale. One American was thrown by the bandits into a stream and killed while he attempted to swim to safety.

Only two of the nine American men killed by the Sandinistas were not mutilated almost beyond recognition, according to the refugees—mostly women and children. The dead men were decapitated and in many instances their heads stuck on poles as a warning to others who might molest their pillaging.

Bring American Bodies Home.

The Cefalu bore the bodies of Will L. Selser and Capt. Harlen Pefley, slain while leading a group of Americans and National Guard against the insurrectionists at Logtown. Their bodies were rescued unmutilated.

Cathey Wilson and James Lloyd, both of Fayetteville, Tenn., told of the attack of the raiders on Moss farm, near Puerto Cabezas, by the bandits, and how they were left for dead and managed to escape.

Lloyd and Wilson were waiting at the Moss farm for the company train to take them to Puerto Cabezas when the bandits attacked their party. Four of their companions, including Percy Davis, overseer of Tigre farm; William H. Bond, Sarasota, Fla.; J. M. Roper, Bluefields, and J. M. Saquetome of Guatemala, were killed by the bandits.

Escapes By Feigning Death.

Lloyd told how he played dead for several hours while the bandits walked over his apparently lifeless body.

"Wilson and I were the only two men who survived the raid on Logtown," Lloyd related. "When I saw it was useless to fight I fell in a ditch with only my nose and mouth sticking out.

"Bandits walked over my body—one stood on my shoulder for several minutes. The bandit could not see that my body had not been slashed like that of my companions.

"It was just by the grace of God that I got through alive."

Both Wilson and Lloyd were wounded and suffering from nervous shock when they docked here today.

Nine Americans Slain.

Seventeen persons, nine of them Americans, were killed in the Sandinist raids at Logtown, according to Dr. George Eugene of Panama, who was a passenger on the Cefalu, and treated many of the victims.

Selzer and Capt. Pefley were the first Americans killed by the Sandinistas.

News of the first raids came to Puerto Cabezas late Saturday a week ago. Sunday the warning was sounded that the bandits were nearing that city.

All able Americans were called to aid the native guard. Help of the marines was solicited, but not obtained until Wednesday. Refugees said women and children were ordered to the only refuge considered safe—the Cefalu.

The Sandinistas, according to Dr. Eugene, seemed to direct their fury only at Americans. A German prisoner and a captured Englishman were released unharmed.

A handful of ships officers of the Cefalu and her sister ship, the Waunta, represented the greater part of the protective forces for the

(Continued on page 2, column 2.)

GRAFT JURORS OF 17 CAPTAINS ORDER RECORDS

Will Quiz Officials on Excess Wealth.

Police officials will have to explain their financial affairs to the special grand jury investigating alleged corruption in the department. This became known yesterday when it was discovered that a secret subpoena duces tecum was issued Friday afternoon by Judge Philip Finnegan of the Criminal court, acting as chief justice in the absence of Judge John P. McGoorty.

The subpoena issued is a blanket document calling on some 220 banks to produce before the grand jury records of the bank accounts of seventeen police captains, four of them former deputy commissioners—and their wives and families. The reason for the blanket subpoena it was said, is to enable the grand jurors to make sure that they are uncovering every source of income which the captains named might have.

The seventeen captains are not the only ones who will be investigated, it is reported. The jurors intend before they finish to scrutinize the bank account of all police officials from the head of the department down to the sergeants who seem to be affluent. The salary of a captain is $4,000 a year.

Captains Named in Subpoena.

The captains named in the first subpoena issued are:

Alfred Christensen, in charge of the missing person bureau at the detective bureau. He is reported to be wealthy.

James Fleming of the Shakespeare district.

Joseph Goldberg of the Albany Park district.

Michael Grady, who is in command of the Kensington district, and who once was in charge of the detective bureau.

John L. Hogan, in charge of the Hyde Park district.

Thomas Kilroy, in charge of the Woodlawn district.

Michael Lee, cousin of Acting Police Commissioner Alcock. Capt. Lee was questioned recently by the grand jury because of alleged grafting by some of his subordinates.

Daniel Lynch of the Chicago Lawn district.

Dennis Malloy of the East Side district.

Willard Malone, who commands the Central station, taking in all of the downtown territory. He was named recently in grand jury testimony as defying the rule of Dan Serritella, Capone lieutenant and city sealer under the former administration.

Hugh McCarthy of the Town Hall district.

James L. Mooney, one time chief of detectives, who is now in command of the Gresham district.

Martin Mullen of the Des Plaines district, who is ill and has been relieved temporarily by Capt. Richard Gill.

Thomas Pilkington, a veteran in charge of the Marquette station.

John Prendergast, in charge of the South Clark street district, which embraces territory just outside of the loop. He was once secretary to former Chief Morgan Collins.

Paul Wheeler, a veteran of the department, who is in charge of the Wabash avenue district, which takes in much of the colored territory.

Thomas Wolfe, who commands the South Chicago district.

Former Deputy Commissioners.

Mullen, Mooney, Wolfe, and Hogan were deputy commissioners of police until returned to the rank of captains when Alcock reorganized the department after taking command in the summer of 1930.

Malloy and McCarthy were defendants in the $1,000,000 slot machine scandal case, which failed when David Rockola, the state's star witness, refused to testify in court after giving evidence before the grand jury.

The grand jurors intend to use the system followed by Judge James Seabury in his investigation of the New York police department scandals. It is said that the idea to call all police officials before the grand jury was conceived by Assistant State's Attorneys Charles J. Mueller and Charles Lounsbury when they visited New York recently with J. A. Farmer, foreman of the special grand jury.

Seek Bank Records.

The jurors intend, it is reported, first to get possession of the records of each official's bank account. Because many of them have refused to divulge where they bank the jurors decided to call on each bank in the

city to search its files for police officials' accounts and produce them before the jury.

If the bank records show excessive earnings for a police official, it was said, the official will be called before the jury and asked to explain how he obtained the money. The jurors intend to follow the chain clear through, it is reported, and investigate the manner in which the official says he has obtained his money.

If a captain says he obtained money in the stock market the jurors will call the brokers and ask for the records of the transactions. If he says he made money in real estate the jurors will demand to know the property involved and in that way trace the amount of profits. The jurors are determined, it is reported, to investigate thoroughly every bank account.

Next Step After Inquiry.

Mayor Cermak is then to be given an opportunity, it is reported, to demonstrate that the police department has been divorced from politics. Every police official who does not give a satisfactory explanation will be turned over to the mayor or the commissioner of police for summary discharge.

In New York the prosecutors found that police officials told strange stories of how they had obtained their wealth. Many of thes officers were turned over to the chief of police for dismissal. The jurors expect to have the same thing done here.

Squads of policemen from the special jury headquarters under command of Sergts. Michael Walsh and Michael Ahern will start out tomorrow morning to serve the blanket subpoenas, which are made returnable before the jury at 10 o'clock Wednesday morning.

Order to the Bankers.

The subpoena issued on Friday, after naming the banks to which it is directed, says:

"We command you, that all business and excuses laid aside, you and each of you attend before the special grand jury of the Criminal court of Cook county, on the 22d day of April, at 10 o'clock in the forenoon, at the Criminal courthouse, to give evidence and the truth to speak concerning a certain complaint made before the special grand jury."

After listing the seventeen police captains against whom the complaint is directed the subpoena commands the bankers to "diligently and carefully search for, examine and inquire after and bring with you and produce at the same time and place aforesaid all records pertaining to any checking or savings accounts, or any other accounts, and deposit boxes opened up by, for, or in behalf of any or either of the above named individuals, their wives or families, together with all copies, drafts, and vouchers relating to said documents, and all other documents, letters and paper writings whatsoever that can or may afford any information or evidence in said matter. And this you will in nowise omit under penalty of the law."

Jurors to Meet Tomorrow.

The special grand jurors will assemble tomorrow morning after an adjournment of two weeks. The first business, it is said, will be the discussion of the impending investigation of the finances of the police officials. No important witnesses are expected to be called before the jury until the bank officials are heard.

The special grand jury was impaneled last January, following reports of several regular grand juries charging graft in the police department. The jurors sought evidence, but were unable to find any cases against the officials. The new plan is expected to hit the higher-ups in the department and to reveal to the public the amount of money or valuables in the possession of each captain. Many of the captains, it is reported, ride in automobiles costing more than a year's salary.

It is reported that after this investigation of the bank accounts is completed the jurors will consider their work done and ask that they be relieved of further duty.

ROBBER SHOOTS GUN FROM HANDS OF STORE CLERK

Two gunmen entered the Bailey army goods store at 25 West Van Buren street late yesterday afternoon, fired a shot at a clerk who had seized an unloaded shotgun in an effort to frighten them, and forced a girl cashier to hand over $1,091. They escaped in an automobile, which, with a third member of the band at the wheel, had been parked at the curb.

The bullet fired at the clerk, Samuel Kahnweiler of 5218 Ingleside avenue, struck the shotgun and knocked it from his hands. One of the robbers then made Miss Bettey Shkoler, 3819 Filmore street, stand aside while he took the money from the cash register.

POLICE RAID 8 PLACES FOR RUM; ARREST 90 MEN

Two squads from the Des Plaines street police station, acting under orders of Capt. Richard Gill, last night raided eight alleged liquor resorts, seized a large quantity of liquor and arrested ninety men.

The places and the number of arrests made in each follow:

At 10 South Sangamon street, eighteen; 13 South Sangamon street, twenty-seven; 1633 West Monroe street, eight; 1331 West Van Buren street, one; 1548 West Madison street, one; 811 West Monroe street, nine; 616 West Madison street, sixteen, and 565 West Madison street, ten.

Sheldon, Ex-Chicago Thug, Cleared in Coast Shooting

Long Beach, Cal., April 18.—[Special.]—Ralph Sheldon, ex-Chicago hoodlum, and three other men were found not guilty by a jury here today of assault with intent to commit murder. The others are Ray Wagner, George [Pat] Bruneman, and Louis Frank, alleged racketeers. They were accused of shooting and seriously wounding Policeman W. H. Waggoner, Dec. 21, 1930.

OCEAN STEAMSHIP MOVEMENTS.

Sailed.	From.	For.
Reliance	New York	Hamburg
Bremen	Southampton	New York
Berlin	Southampton	New York
New Amsterdam	Rotterdam	New York
Gripsholm	Gothenburg	New York
Saturnia	Naples	New York
Am. Banker	London	New York
Scythia	New York	Liverpool
Stavangerfjord	New York	Bergen
Aurania	New York	London
Em. of Australia	New York	Southampton
Cameronia	New York	Glasgow
Arrived.	**At.**	**From.**
Pres. Lincoln	Yokohama	Seattle
Majestic	Southampton	New York
Duch. of Bedford	Liverpool	St. John
Duc. of Richm.	Quebec	Liverpool
Em. of Japan	Vancouver	Yokohama
California	New York	Glasgow

Boston Mayor Visits in Chicago

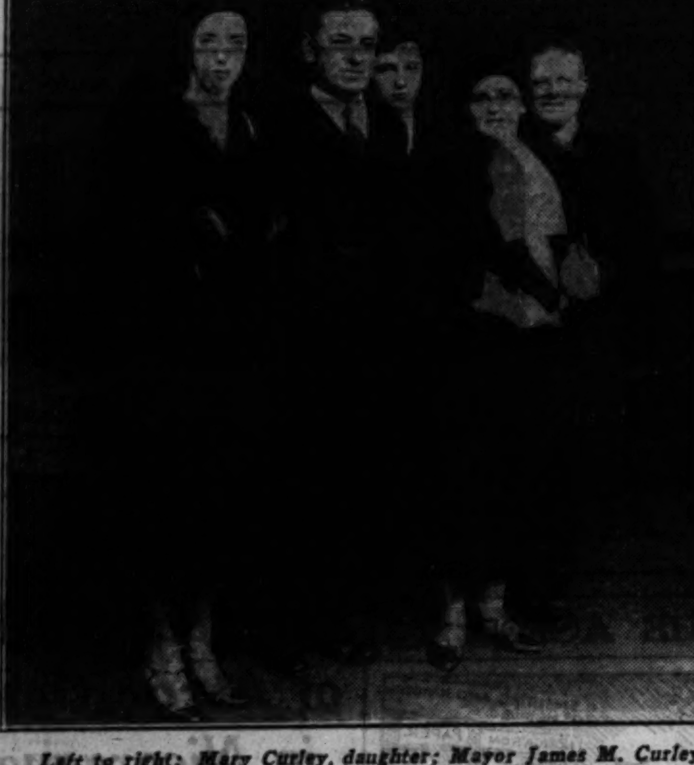

Left to right: Mary Curley, daughter; Mayor James M. Curley of Boston; his son, Leo, and Mr. and Mrs. John B. Bremner, mayor's host and hostess, at La Salle street station. [TRIBUNE Photo.]

REFUGEES FROM NICARAGUA HAVE TALE OF HORROR

Outlaw Bands Behead Americans.

(Continued from first page.)

American women and children from Saturday night until Tuesday, when four armed marines from the Asheville were stationed on the wharf where the Cefalu was docked. Wednesday another detachment was landed to protect lives.

The refugees were bitter against what they called the "slowness of the state department in sending protection." R. E. Develle of New Orleans who was employed in Puerto Cabezas, deplored the attitude of officers of the Asheville and their superiors.

"The Asheville was in port 36 hours before they even made an effort to aid in protecting the American women and children," he said.

He expressed the opinion that many of the natives were in sympathy with the insurrectionists.

No Quarter for Americans.

Mrs. Maude Ahearn of Clarksville, Tenn., who with her small son was forced to flee Puerto Cabezas with only little luggage—and a pet monkey—said, "The insurrection was slaughter; not mere murder."

"In not one battle between the bandits and the guardia and Americans did the Americans ever have a chance. The bandits seemed to single them out as targets. My husband saw the hacked bodies of four of our friends, their heads stuck on sticks."

The beheaded men were Hubert Wilson, New Orleans; J. H. Bryant, overseer; William H. Bond Jr., Sarasota, Fla., and Percy Davis, Hammond, La.

Ralph Beardsley and Clyde Barrah were praised by the refugees for their bravery. It was Beardsley and Barrah who Tuesday led the guard in battle against Sandino's men, in which Pedro Blandon, high officer of Sandino's ranks, was killed.

Dr. Eugene said Cape Gracias a Dios was in flames when the Cefalu steamed by the stricken settlement.

"Naval planes were bombing marauders as they ransacked the town," Dr. Eugene said.

Widow Tells of Flight.

Mrs. John D. Phelps, Livingston, La., whose husband was one of the American killed by the marauders, told her story thus:

"My husband was killed April 11, last Saturday, but we did not have the report he was killed confirmed until three days later, when guards returned from Logtown. Mr. Phelps did not have a chance to save himself.

"He was ill when he left Puerto Cabezas Easter Sunday, but decided he would go to Bragman's Bluff lumber camp and resume his duties as a timber inspector. With J. L. Pennington of Garyville, La., they were a short distance from the camp when the bandits swooped down upon them. They shot my husband and cut his body to pieces. They then threw Pennington into the river and the bandits shot at him as he tried to swim to safety.

"The bandits then returned to the logging camp and killed Rip Davis of Summitt, Miss. They killed him before he awakened, cut off his head, and hung it on a stick.

"My husband was killed under a breadfruit tree where we often had had picnic lunches."

Inspects Streets

Mayor James M. Curley of Boston, who has been elected to that office three times, arrived in Chicago yesterday on the Twentieth Century Limited, to be the guest of Mr. and Mrs. John B. Bremner, 603 Stratford place, old family friends. While here he will inspect the city's boulevard system with a view to planning an elevated highway for Boston.

"Chicago is to be congratulated on the results of the mayoralty election," said Mayor Curley on his arrival. "Changes of administration usually bring improvements. I had been told in Boston that Mayor Cermak would win by 200,000, so that the election was no surprise to me. I am a Democrat, although I was elected as a nonpartisan."

Mayor Curley scored Gov. Emmerson's action in vetoing the Illinois prohibition repeal bill. "A governor should follow the expressed will of the people," he commented.

James M. Curley Jr., who recently died, was engaged to Miss Loretta Bremner, daughter of the mayor's hosts. Miss Mary Curley, the Boston mayor's daughter and a classmate of Miss Bremner, has been a guest in the Bremner home for several days.

Accompanying Mayor Curley were Edward L. Dolan, city treasurer of Boston; Col. Thomas J. Johnson, official city greeter; Leo, son of Mayor Curley, and Walter Quinn, business associate of Treasurer Dolan.

STIMSON FIRM

Washington, D. C., April 18.—[Special.]—An increased storm of criticism directed at the new Hoover-Stimson policy in the latest Nicaraguan crisis failed today to shake the determination of the administration to proceed with its program of not sending armed forces into the interior of Nicaragua to protect American lives and property.

American lives and property in the coastal ports will be protected by American marines and bluejackets, but Americans remaining beyond the range of the cruiser guns will do so at their own risk, the state department said. American warships, however, are to patrol the coastal ports until all danger is over.

Starck | Save the Cost of Moving YOUR OLD PIANO | Manufacturer's Sensational Offer

NEW SMALL PIANO

Just the Size for Small Apartments

Regular $275 Value—Now **$110**

The very latest in piano construction, built especially for small apartments, yet with all the quality and tone volume of a large piano. This wonderful instrument—3 ft. 4 in. wide, 3 ft. 5 in. high—is the piano sensation of Chicago. Nothing like it ever offered before.

Terms $1 Per Week

Mail this coupon for estimate. No obligations. Let us call for your old piano now and credit you with the Full Present Cash Value on a new Upright or Grand Piano, to be delivered when you are ready.

MAIL COUPON TODAY

NAME ....

ADDRESS .... PHONE ....

NAME OF YOUR PIANO ....

P. A. STARCK PIANO CO., 228 S. WABASH AVE.

P. A. Starck Piano Co.

LOOP SALESROOMS—STARCK BLDG.—228 S. WABASH AVE.

Uptown Salesrooms 4744 BROADWAY One Door South of Riviera Theater

ALL STORES OPEN EVENINGS

South Side Salesrooms 859 E. 63D ST. Two Doors East of Maryland Theater

West Side Salesrooms 4102 W. Madison St. One Door East of Marbro Theater

Factory Salesrooms 39th St. and S. Ashland Ave. 409 E. 47th St. 6214 So. Halsted St.

Evanston Salesrooms 830 DAVIS ST., EVANSTON

CHICAGO JUBILEE TO OPEN MAY 11 WITH PAGEANT

Night Parade of Industry in Blaze of Light.

(Continued from first page.)

widenings, new park boulevards, the river straightening, the yacht harbor projects.

Jubilee Week will begin at the business hour Monday morning, May 11. It will continue daily and nightly.

There will be no daylight disruption of normal traffic, but the opening night will be inaugurated with a smashing parade. On the following night, May 12, will be staged the International boxing tournament at Soldiers' field between the American Golden Gloves champions and the French champions. More than 120,000 spectators, including hundreds from far off lands, among them the French ambassadorial and consular staffs, are expected to attend. On each succeeding day and night something typical of Chicago will hold the center of attraction.

All Downtown to Be Decorated.

All downtown streets will be gloriously decorated. The window displays will depart from their usual showing of wax models. Inanimate models will be replaced by pretty girls. In one window, for instance, will be a tearoom scene, its incident enacted lifelike. Curtains will signify the end of the display for the time. Another window will portray a living room scene. Another will probably depict a boudoir, and so on. Newest modes, newest fashions in everything from clothing to furniture will be demonstrated with a charm of appeal possible only through the unusual and the real.

All downtown streets will be dressed in gala attire. There will be a spirit to outdo one another among the business men of the loop. And throughout will be a theme of beauty, particularly that of Chicago's women.

The parade, arrangements now indicate, will be stupendous in size, elaborate in makeup, and gorgeous in complexion. There will be floats bearing beautiful motor cars, motorboats, and even airplanes. Here and there will be bands of lifelong trained musicians, members of the Chicago Federation of Musicians, under the general direction of the federation's president, James C. Petrillo.

Choral Singing on Corners.

There will be choral singing, with major groups probably located at the busiest loop corners. The singers will be provided by the many choral societies, native and foreign, in Chicago, many of which participated in the music festival at Soldiers' field last year.

There will be especial street lighting, banners and bunting, and, of course, the inevitable confetti. Many of the big loop stores will act as hosts to the thousands that come downtown. All the conveniences of these stores will be at the service of the people and all the window space at the disposal of those who come early for "grand stand places."

The floats will make up a large portion of the parade, but there will be marching detachments of policemen, firemen, soldiers, sailors, and other organized groups. These will lend a military aspect and will be accompanied by their own bands.

Floats to Display Products.

Chicago's merchandising products, its industrial products, its manufacturing wares all will be adequately displayed on properly equipped vehicles. All the automobile companies of Chicago will have their models represented, carreid on gayly decorated floats, graced by pretty damosels The major airplane companies will likewise lend their machines to figure in the parade on especially constructed floats.

In addition some of the nation's most noted flyers may appear personally, among them Capt. Frank Hawks, holder of the transcontinental flight record. Capt. Hawks represents the Texas Oil company and is now in Europe. The company has stated he will appear personally if it is possible. Lieut. Jimmy Doolittle, noted army aviator, representing the Shell Oil company, may also appear. Chicago aviators who probably will lend their presence to the aviation phase of the parade are Maj. Reed Landis, wartime ace, and Maj. R. W. (Shorty) Schroeder.

Among some of the oil and aviation companies which probably will participate in the Chicago Jubilee are the Texas, Shell, and Standard Oil companies, the National Air Transport, the Boeing Air Transport, the Curtiss Airplane company, the Century Air Lines, the Trans-American Airways, the American Airways, Inc., and dozens of others.

Hotels to Be Decorated.

In addition to the stores, the business associations, the manufacturers, and civic groups will be the hotels. Downtown hotels will be decorated as if for a world's fair.

Loop restaurants will make a special effort to entertain those families who expect to meet in the loop and stay for the Monday evening jubilee.

Railroads will advertise special rates to Chicago from all points in Chicagoland, drawing hundreds of excursions to the city.

The first information bureau to be thrown open for the service of those who participate in the Chicago Jubilee will be THE TRIBUNE service station at 1 South Dearborn street, telephone Superior 0100.

WILLS $100 TO FIRST TO FLY GERMAN FLAG OVER STRASBOURG

Philadelphia, Pa., April 18.—(AP)—The will of Charles Frederick Joerger, probated here today, contains a provision that $100 is to go "to the person who first raises the German national flag over the city of Strasbourg, Alsace-Lorraine, as a signal that that city has again passed into the sovereignty of the German nation." Joerger, who was a grocer and died here March 21, directed that the $100 be held by the trustees of his estate and the principal and interest paid when the occasion arose. Joerger's estate was valued at $10,500.

Florida Grapefruit extra large 10 for 69c

LEMONS Ex. lge. size, 2 Dozen, 39c | LOIN VEAL CHOPS, lb., 15c

A Great Store in a Great City

THE FAIR

State, Adams, and Dearborn Streets

BIG MARKET FOR PURE FOODS

The Trend Is to The Fair, Where Lowest Prices Prevail

THIS SALE FOR MONDAY AND TUESDAY

COFFEE Fresh Roasted Old Dutch Blend 3 Lb. Can 89c

APPLE BUTTER A real special on 38 oz. jars. 3 Jars, 50c

PLATE CORNED BEEF............Pound, 7c
FRESH HAMBURGER STEAK...2 Pounds, 19c
FRESH LAMB STEW............6 Pounds, 25c
FRESH BEEF HEARTS............Pound, 7c

PIGS' FEET Kohr's Brand

Delicious Pigs' Feet in a wonderful pickle. Packed in 26-ounce jar. 3 jars 95c

LIVER and BACON 1 lb. sliced liver and ½ lb. sliced bacon for 29c

SARDINES Bee Brand Belgium Sardines, ¼ size cans 3 cans, 20c

CHOCOLATE SAUCE Swan Brand delicious ready to use 5 ounce cans. 3 cans 20c

Marmalade Dundee's English Orange Marmalade. 4 lb. Jar $1.25

SMOKED MEATS

BACON SPECIAL Mild cure breakfast Bacon. Whole or half strips. POUND 21c

Armour's Star Ham, lb., 19½c

Swift's Premium Ham, lb.............20c

Smoked Boneless Butts, lb.............22c

Bartlett Pears Rayvale Brand of Delicious Oregon Bartlett Pears. Large 2½ size cans. 3 cans, 50c

Chicken a la King Hygrade Brand No. 1 size cans. 3 cans, 95c

FRUITS AND VEGETABLES

Idaho POTATOES Fancy quality. ½ bushel Carton. 69c

ORANGES Ex. large California or Florida. Dozen, 39c | Grapefruit Seedless, medium. Dozen, 49c

FULL LINE OF SEASONABLE VEGETABLES ALWAYS CARRIED IN OUR VEGETABLE DEPARTMENT.

Thumb Print Special Line For restricted diets. Whole Grain All-in-One or Liquid Life. 11 oz. Can, 15c

THE FAIR—State St. Store—Food Dept.—Downstairs Store.

Devil's Food Cake None Delivered Each, 21c

EX-CONVICT SHOT; KIDNAPING STORY IS INVESTIGATED

The police last night were investigating the shooting of James Captain, 28 years old, of 2545 Seminary avenue, who entered the Jefferson Park hospital yesterday for medical treatment for a bullet wound in the jaw.

Captain said he was kidnaped in his own car by two men and forced to drive to the outskirts of Des Plaines. This was late Friday night. He was robbed of $62, he said, and shot. He toppled from his car, feigned death, he averred, and averted further shooting. Highway police took him to the Des Plaines hospital. Later, Captain went to the Jefferson Park hospital.

Sergt. John O'Malley of the Sheffield avenue station discovered Captain has a record. Captain, according to the police files, served time in Pontiac reformatory from 1914 to 1916. The police ordered him taken to the Bridewell hospital.

VICTIM OF RIDE IS IDENTIFIED BY HIS WIDOW

The man slain early Friday and thrown into a ditch off Orr road just outside of Chicago Heights was identified last night as Walter Van Der Werken, 30 years old, of 1624 Newberry avenue, an unemployed automobile mechanic.

Identification was made at the county morgue by the widow, Caroline, mother of a 4 year old boy. She asserted Van Der Werken was a model husband, and so far as she knew not engaged in any illicit pursuit. Until last November, she said, he was employed by an auto sales company and since then he has done odd jobs.

Lieut. Robert Seiter of the county highway police, who questioned Mrs. Van Der Werken, was unable to find any motive for the murder. Van Der Werken had no record, he said.

BARGAIN TOUR FOR $55.
To Washington, New York, Niagara Falls, 6 days, leaving April 26, all expense included. Cosmopolitan Tours Co., Harrison 8330.—Adv.

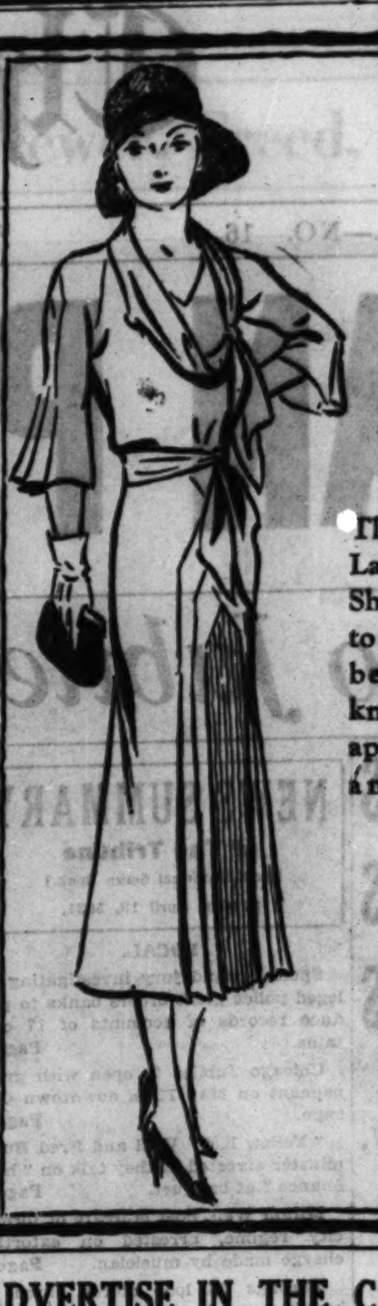

BRUCEWOOD DRESSES

They're going to a lot of Lake Forest and Lake Shore Drive addresses; to women who want the best regardless; who know their Paris.. who appreciate fine fabrics and conscientious needling

$39.50

Silks, prints, wools Sizes 12 to 46 $17.50 to $95

MAURICE L ROTHSCHILD State at Jackson

ADVERTISE IN THE CHICAGO TRIBUNE

It's time now to arrange for the storage and protection of your furs

Lane Bryant offers

A New and Better Plan of FUR STORAGE

We'll Store, Clean and Glaze Your Furs *and Give You* a Full Year's World-Wide

ALL-RISK INSURANCE POLICY

Good for 12 months, whether your Furs are in storage or out

Total Charge for All— **2%** *of your valuation*

What World-Wide All-Risk Insurance Means To You

It means that your furs are insured for one year—both while in storage and after you take them out of storage—insuring you against loss by FIRE.. BURGLARY.. THEFT or any accidental loss.. also against any accidental damage irrespective of how or where sustained.

A COMPLETE FUR STORAGE SERVICE

Total Charge for Storage—Cleaning Furs—Glazing Furs—And Insurance. Examples—

Coats valued $100-$250 . Total Charge $5	Coats valued at $400 . . Total Charge $8
Coats valued at $300 . Total Charge $6	Coats valued at $450 . . Total Charge $9
Coats valued at $350 . Total Charge $7	Coats valued at $500 . . Total Charge $10

Minimum Charge . . . $5.00

MAIL COUPON NOW or TELEPHONE CENtral 4480 ASK FOR FUR STORAGE

ADVANCE RESERVATION COUPON

Lane Bryant, 101 N. Wabash Ave. Ph. Central 4480

Reserve space in your storage vaults—for my furs—at 2% of valuation—which automatically entitles me to the benefits of Lane Bryant's All-Risk Insurance-Policies for One Year—protecting my Furs, whether in storage or out.

Name

Address

City

Pick Up Date

Phone No.

No. of Garments Valuation $

A National Institution

Lane Bryant

World's Greatest Specialist

101 N. Wabash—Cor. Washington

SHOPPERS JAM LOOP, LURED BY LOWER PRICES

20 Per Cent Drop in Year Increases Sales.

Shopping crowds that approached a pre-Christmas rush swarmed through the loop department stores yesterday in search of bargains which they can now obtain at prices unprecedented in the last ten years, and in some instances since before the world war.

Store officials pointed out that merchandise of the same quality is now being offered at 20 per cent less than the prices asked a year ago. The present prices, they believe, are at "rock bottom."

Women shopping for their post-Easter spring finery may not have carried purses as weighty as they did a couple of years ago, but they were active in getting a good return for their money yesterday. Hosiery counters and "moderately priced" dress sections especially were to all appearances doing a land office business.

Wait in Line to Buy.

"Can you wait on me next, please?" a woman with three garments grabbed off a dress rack, inquired of a sales clerk who had two customers already on the waiting list. Other prospective customers watched greedily as other sales clerks brought out the gay spring prints which rapidly were whisked away to the delivery department.

"Chiffon hosiery is one example of the drop in prices," one store manager said. "We are selling good quality chiffon hose at 95 cents, $1, and $1.16, that we would have offered for $1.35, $1.45 or $1.65 a year ago. It is really hard to believe that sheer hose of that quality can be sold the customer for that price.

Many Prices Lowest in Decade.

"Merchandise which is selling now at prices lower than during the deflation period of 1920-'21 includes women's coats, suits and dresses, gloves, shoes, handbags, hosiery, handkerchiefs. Silks, furniture, silver and handbags are items that are now lower in price than before the war.

"It can be safely said that 85 per cent of the prices are as low or lower than in 1920-'21. This is based on quality for quality, which if anything is better in the present merchandise, due to improvements in workmanship and machinery.

"We have noted that the volume of business has increased as the prices decreased. In March this year we sold considerably more goods than in March, 1930."

Another store executive said that men's clothing, while it has been reduced considerably in price, is not so low as it might be in proportion to the decrease in price of materials, because the cost of labor is still high.

TOWN DESTROYED BY FOREST FIRE; 2 BODIES FOUND

Long Lake, Wis., April 18.—(AP)—The village of Tipler, 5 miles from here, virtually was destroyed by a forest fire late today and two persons are reported missing.

Reports from Morse, Wis., told of the finding of the bodies of two unidentified men in a burned over area.

It is not known whether the victims were woodsmen or fishermen. They apparently had been trapped by the flames and burned within the last two days.

All except nine of the 31 buildings in Tipler were razed by the flames which were whipped up by a strong south wind. Included in the buildings burned were the general store and postoffice, the Chicago and North Western railroad station and the $15,000 home of A. J. Tipler, former resident.

Blossoming Fruit Trees Signal Arrival of Spring

Mildred Heintz admiring blossoms on apricot tree in yard of Guy A. Keith, 5959 Ohio street, yesterday. A week of comparatively warm weather has brought blossoms to many fruit trees in Chicago and sent thousands of gardeners into their yards to work. [TRIBUNE Photo.]

QUIT CITY OR FACE CONTEMPT CASE, DIVORCEE WARNED

Mrs. Gertrude Busch, 22 years old, yesterday was ordered by Circuit Judge Trude to leave Chicago within 48 hours or be held in contempt of court. The order was issued after evidence had been introduced to show that she had been harassing her former husband, Elmer W. Busch, an official of a hardware company.

The Buschs were married last January. It was Busch's second marriage. A month later Mrs. Busch obtained a divorce on grounds of misconduct and shortly afterward Busch married his third wife, Miss Grace Anderson, who had been his secretary. The second Mrs. Busch had testified in court that Miss Anderson induced her to divorce her husband and gave her $150 to leave the city.

Busch's attorneys said that it had been agreed there would be no alimony, but a few weeks after the divorce his former wife asked him for some money. He refused, it was said, and it was then that he learned the decree provided he pay $25 weekly alimony. He was brought into court yesterday to show why he should not pay the alimony.

The order barring the second Mrs. Busch from the city was granted when the judge was informed the alimony order had been inserted in the decree fraudulently.

MARY M'CORMIC AND HER PRINCE SECRETLY WED

Santa Monica, Cal., April 18.—(AP)—Prince Serge Mdivani and Mary McCormic, opera star, have been married more than a week and honeymooned in three states, they said upon their return here today.

Mdivani, who was divorced in Paris recently by Pola Negri, screen actress, declined to disclose where the marriage took place.

He said they were in San Francisco when they read dispatches telling of the robbery at their home here of three of Miss McCormic's fur coats and an oriental rug of a total value of $12,000 and returned immediately to employ detectives to aid in their recovery.

REPORT TONG KILLING AS CHINESE LEADERS MEET TO TALK PEACE

New York, April 18.—[Special.]—The great men of Chinatown met behind locked doors to end the power of the tongs forever.

They gathered in the Chinese consulate at the call of Consul General Chang and the venerated Li Ching-yat, president of the Chinese Consolidated Benevolent association, which is the government of Chinatown.

They heard the reading of the drafted constitution of the peace association Mr. Li is striving to form, an association with power in all the cities of eastern America to force the tongs to kill no more.

Even as they talked of peace, some said the Hip Sings and On Leongs might send out their fighting men again.

For the bitterness caused by the desertion of On Leongs three months ago has not ended and word came from Pittsburgh that a tong man had been murdered there.

CERMAK DELAYS RETURN TO CITY UNTIL FRIDAY

Mayor Cermak will return to Chicago next Friday from Miami Beach, Fla., according to word received yesterday by his secretary, Henry Sonnenschein. The mayor had contemplated returning earlier, but changed his plans when arrangements were made to postpone the city council meeting scheduled for April 22 to April 27.

Formal inauguration ceremonies for the mayor will be held at the council meeting. Mr. Sonnenschein announced that Ald. Jacob M. Arvey [24th] will be chairman of a committee to arrange for the meeting. Other members are Ald. John A. Massen [48th], Dorsey Crowe [42d], Frank E. Konkowski [31st], and Barnet Hodes [7th].

Admittance to the council meeting will be by ticket only, Mr. Sonnenschein said.

NORSE SHIP GETS 1,445 WHALES ON 8 MONTH VOYAGE

New York, April 18.—[Special.]—Vikings, back from the maiden voyage of the Sir James Clark Ross, came up the bay today with the biggest whaling vessel that ever touched American shores and the greatest whale catch in history.

They—250 blue eyed Norwegians—browned by zero winds and the midnight sun, put into port with the barreled result of the capture of 1,444 whales, blue, fin, sperm, humpback, and ugly, caught in antarctic waters.

As they dropped anchor off Staten island they brought to the deck reluctant, monosyllabic, weather beaten Edward Jorgensen as hero of their eight month, 25,000 mile saga. He shot, single handed, 254 whales, bringing his lifetime total to 2,700 and he will collect $40,000 as pay for the trip.

The Sir James Clark Ross, gallant two funneled successor to the old one funneled Sir James Clark Ross of whaling history, left Sandefjord, near Oslo, Aug. 10 to quest adventure—in the cause of soap. For it is soap that whale oil helps to make.

Congregational, Christian Denominations to Merge

New York, April 18.—(AP)—The Congregational and Christian denominations will be merged June 25 at Seattle, Wash., a joint announcement of the Rev. Dr. Charles E. Burton, general secretary of the National Council of Congregational Churches, and the Rev. Dr. Warren H. Denison, executive secretary of the General Convention of Christian Churches, disclosed today.

DRY BUREAU ASKS NEW LIQUOR DATA IN SCHOOL BOOKS

Woodcock Wants Effects of Rum on Body Taught.

Washington, D. C., April 18.—(AP)—Need for revising text books from which the effects of alcohol upon the human body are taught in schools of 46 states was reported today in a monograph made public by the prohibition bureau.

Prohibition Director Woodcock said laboratory studies had shown "the quantity of alcohol contained in one quart of 2.75 per cent beer or in one pint of 10 per cent wine has direct and positive results on the human system."

He suggested revision to insure "accuracy in line with recent scientific developments."

Simultaneous with the release of the monograph, a possibility that Woodcock might relinquish his post as director of prohibition was seen in a statement by him that his appointment to a federal judgeship would be "welcome."

Woodcock's name has been mentioned prominently for the possible judgeship vacancy in Baltimore, where he formerly was United States attorney. The prohibition director said, however, he was making no effort to obtain the post, and had made no request to officials here that he be appointed.

Woodcock left the capital this afternoon on a protracted inspection trip through the northwest. He said he planned to continue on to Hawaii to inspect prohibition conditions there.

REPORTER BREAKS DRY AGENT'S NOSE IN A FIST FIGHT

Milwaukee, Wis., April 18.—(AP)—J. Gordon Heckler, 28, federal court reporter for the Milwaukee Journal, was at liberty tonight on $250 bond to await a hearing on charges of obstruction of justice as the result of a fight with Edward J. Evans, federal prohibition agent, in the corridor outside the courtroom of the federal building here. The agent suffered a broken nose and damaged bridgework.

Witnesses said Evans took exception to a prank of Heckler's. A fight ensued, and after the fight was stopped Evans arrested the reporter. Obstruction of justice charges, rather than assault charges, were placed against Heckler, Deputy Prohibition Administrator Frank Cunningham said, because Evans was on his way to testify when the fight occurred.

Two Women Observe 81st Birthdays at Luncheon

Two 81st birthdays were celebrated yesterday when Mr. and Mrs. M. F. Brenner, 4524 Lincoln street, gave a luncheon in the Medinah Athletic club for Mrs. Brenner's mother, Mrs. R. L. Engle of the Lincoln street address, and Mrs. E. W. Chase of 1909 Leland avenue. Mrs. Chase and Mrs. Engle both were 81 years old. Mrs. Chase's daughter, Mrs. E. L. Maxwell, with whom she lives, and Mrs. Brenner's daughter, Queta, 19 years old, also were guests.

WEIL, LAUREATE OF FORMER CITY REGIME, JAILED

Accused by Musician of Extortion Plot.

Milton Weil, poet laureate of the former city administration, was arrested yesterday in his office at 54 West Randolph street and charged with extortion.

On Friday, Joe Fiore, west side gangster, and Robert Emmett Ryan, another hoodlum, were arrested on a charge of attempting to extort money from Louis Armstrong, Negro cornet player in a loop night club. Weil was also accused of a part in the alleged extortion plot.

A warrant charging extortion was obtained by Sergt. John Howe before Judge Justin F. McCarthy, and the music publisher was seized in his office. He was held at the detective bureau while his friends scurried about in an effort to get bail.

It was not until early this morning, however, that $5,000 bond was secured and he was released. The bond was signed by Mr. and Mrs. August Wendling, 3133 Lowe avenue, who scheduled property valued at $25,000. It was approved by Municipal Judge George V. McIntyre. Fiore and Ryan were released on $500 cash bond each, set by Municipal Judge William R. Fetzer and furnished by D. L. Berkson.

According to Chief of Detectives John Norton, Armstrong had been playing at another night club in the loop and was threatened when he went to his present place of employment. Weil, Fiore and Ryan were accused of visiting Armstrong and demanding $6,000 of him and his manager.

When Armstrong demurred the demand was cut to $3,000 and finally to $1,000, according to the story. Finally, when Armstrong and John Collins, his manager, refused to pay anything, the trio departed, making threats that Armstrong would be punished, it is charged.

AUGUST IS NOT SO DEAF, POLICE NOT SO DUMB

The deaf and dumb business of August Fleming, alias Murphy, 42 years old, of 3413 West Jackson boulevard, took a sudden slump last night.

For several months Fleming has been canvassing the uptown residential district selling needles and pins and other wares. He carried a placard saying he was deaf and dumb. His visits became too frequent, however, and housewives complained to Town Hall police.

Last night Sergt. Gus Bellack and his squad sighted Fleming. They called Fleming.

"You don't look deaf and dumb to us," observed Bellack. "You look like a Jolieter."

Bellack's remark was intended as a test. It worked. Fleming spoke. He admitted he was a former convict. Police records showed he served two terms for burglary, one in 1911 and one in 1922, both from Peoria.

Chicago Sunday Tribune.
THE WORLD'S GREATEST NEWSPAPER
Vol. LXXXX. Sunday, April 19. No. 16.
Published every Sunday at Tribune Square Chicago, Illinois.
The Tribune company, publisher.
MAIL SUBSCRIPTION PRICE.
Mail subscriptions—Price in Ill. [outside of Chicago], Ind., Iowa, Mich., and Wis.—Daily with Sunday, one year, $12.50.
Zones 3 and 4 in states other than Ill., Ind., Iowa, Mich., and Wis.—Daily $7.50 per year
Zones 5 and 8, inclusive—Canada, Mexico and foreign—Daily, $12.50 per year.
Entered as second class matter Aug. 12 1903, at the postoffice at Chicago under act of March 3, 1879.

ROTHMOOR COATS
and 3-piece suits

We've scurried all over Europe for rich, unusual fabrics. We've been up and down the streets of Paris for new ideas. We got famous designers to give us exclusive styles. We came back, put our famous Rothmoor needlers to work .. and here's the result. We're proud of it .. you'll be, too. Sizes 12 to 46

$50

Other Rothmoor Coats $25 to $150
Our entire 5th floor is devoted to women's wear

Maurice L Rothschild
State at Jackson

Coupon for Special LIFE INSURANCE POLICY

Issued Exclusively to Chicago Tribune Readers

$1.00 a month, with coupon below, for a Life Insurance Policy which pays $1,000 Plus!

No Medical Examination! No Subscription Necessary!

Note: Included Are Valuable Total and Permanent Disability Benefits!

This means that Full Amount of Insurance is payable to the insured, WHILE LIVING, in event of Total and Permanent Disability, as stated in Policy. Open to men, women, boys and girls in normal health, between ages of 9½ and 44½. Only one policy to a person. Issued by the Federal Life Insurance Company through special arrangement with the Chicago Tribune.

FILL IN AND MAIL.

COUPON

"Special Life Insurance Department"
FEDERAL LIFE INSURANCE COMPANY,
168 N. Michigan Avenue, Chicago, Ill.

I hereby certify that I am a reader of the Chicago Tribune and wish to apply for a Special Life Insurance Policy made available by the Chicago Tribune in the Federal Life Insurance Company, in the amount of $1,000 PLUS. I enclose check or money order for $.................. to pay for first Month's ☐ One Year's ☐ Premium.

Yearly Renewable Reducing Term to Age 45. Whole Life Thereafter.
NOTE: The premium is $1.00 per month up to the policy anniversary nearest age 45 of the insured. Thereafter $2.50 per month. If you wish to pay for a full year enclose $11.00.

My Name Is.................................... Print name in full Do not use initials
My Address Is.................................... Street City State
Date of Birth.................................... Day Month Year ....My Age Is............
Beneficiary....................................
Write here the full name of the person to whom you want Insurance paid at your death.
NOTE: This Insurance will become effective if and when issued by the Federal Life Insurance Company at its Home Office in Chicago. A short-form application blank will be mailed to applicants in accordance with requirements. The Federal Life Insurance Company reserves the right to reject any application for this Insurance for any cause whatsoever, and in such cases will return to the applicant the full amount of the payment sent with this coupon. This offer open only to persons between ages of 9½ and 44½. Only one of these Life Insurance Policies to a person.

COUPON FOR TRIBUNE ACCIDENT INSURANCE POLICY

For New Policy or Renewal. $1.25 a Year.

To secure the Chicago Tribune-Federal $7,500.00 Travel Accident Insurance Policy, or to renew for another year one previously issued to you, cut out and fill in the application below and send it with registration fee of $1.25 to Tribune Insurance Dept., Federal Life Insurance Co., 168 N. Michigan Ave., Chicago, Ill. Remit by money order or check payable to Federal Life Insurance Company. (During the first five years, as provided in the policy, the value of all specific indemnities increases 10% each year the policy is renewed.)

☐ NEW POLICY OR ☐ RENEWAL
Check here if you wish new policy — Check here if you wish old policy renewed

APPLICATION for $7,500.00 TRAVEL ACCIDENT INSURANCE POLICY
Issued to Readers of the Chicago Tribune

If Renewal, write Policy Number here. No. ....

(If you wish a new policy ALL QUESTIONS BELOW MUST BE ANSWERED. If you wish to renew a Policy previously issued to you, indicate above and fill in name, address and policy number.)

Do you apply for a $7,500.00 Travel Accident Policy in the Federal Life Insurance Company, issued only to Readers of The Chicago Tribune?
What is your Full Name?....................................
Address?.................................... Number Street
.... City State
What is your Age?..........Place of Birth?....................
Date of Birth? Month..............Day..............Year..........
Are you Totally Blind or Deaf?..........Are you Crippled to the Extent That You Cannot Travel Safely in Public Places?....................
What is the name and address of person to whom you want this insurance paid in case you are killed? (If not answered insurance will be payable to your Estate.)
Beneficiary's Name?....................................
Relationship?............ Address?....................
Do you certify that you are or will become a reader of the Chicago Tribune?........
Sign your name here....................................
NOTICE: Not more than one policy will be issued to any one person.
Issued Only to Applicants Over 10 and Under 70 Years of Age.

A
Grown-up Store
Serves You
More Intimately

It seems like an odd contradiction to say that the more customers A & P has, the more intimately it can serve each one of them. Yet it's a fact.

The original little store from which A & P sprang was stocked with carefully bought food. But after all, it was a small store, and it had to buy what the market offered.

The grown-up A & P of today is stocked with food whose selection takes the full time of hundreds of buyers, scattered across the face of the earth, searching wherever good foods originate for the pick of the crop. So it is that when you express a desire for a certain type of food, a specialist in that food knows where to find it at the peak of quality, for the lowest price.

The A & P store in your neighborhood, backed by an army of expert buyers, carries out your wishes as the little old original store never dreamed of doing.

The Great ATLANTIC & PACIFIC Tea Co.

WEDDING BELLS RING OUT ANOTHER CUT IN PRICES

IT'S THE SEASON WHEN THERE WILL BE MANY YOUNG COUPLES APPRECIATIVE OF LEBOLT'S NEW LOW PRICES. THE THREE HANDSOME CIRCLETS ILLUSTRATED, WITH HUNDREDS OF OTHER SMART NEW DESIGNS, HAVE TAKEN ANOTHER PRICE CUT AT LEBOLT'S. 10% IRIDIUM PLATINUM IS USED IN THESE RINGS. THE DIAMONDS ARE FULL OF LIFE AND BRILLIANCY.

LEBOLT'S
27 NORTH STATE ST.
NEW YORK CHICAGO PARIS

ANGLER HOOVER TAKES 20 TROUT ON FIRST OUTING

Has Fish for Dinner at Rapidan Camp.

Orange, Va., April 18.—(AP)—President Hoover today caught 20 mountain trout—the limit allowed under Virginia law—on his first visit of the season to his camp on the Rapidan river.

The chief executive caught 12 fish this morning and 8 this afternoon. These, together with a large catch by other members of the presidential party, were eaten tonight at dinner.

After the evening meal, President Hoover and his guests rested from an active day before an open fire at the mountain camp.

With signs of spring all around him the chief executive laid aside all cares of office and spent the afternoon with his companions angling for trout.

Day Clear and Warm.

The day was clear and warm, but as night came on it became necessary to light the fires in the camp. The President and his party assembled around the one in the large combination sitting room and recreation hall.

Shortly after his arrival this morning from Washington, Mr. Hoover was in communication with Secretary Stimson regarding the Nicaraguan situation. It was the only official business to which he turned his attention during the day.

With the President were Mrs. Hoover, Allan Hoover, their son, Secretary and Mrs. Hyde, Justice and Mrs. Stone, Walter Newton and Mrs. Newton, Lawrence Richey, Assistant Secretary of the Treasury Heath, Assistant Secretary of the Navy Jahncke, Capt. Joel Boone, the White House physician, and Mark Sullivan, newspaper writer.

Leave Early in the Morning.

The President and his party left the White House at intervals between 7:30 and 8 o'clock this morning. President Hoover left at 7:30 with Justice Stone and Mark Sullivan.

Mrs. Hoover departed a half hour later and stopped at Madison, Va., to have loaded on a small car a number of chairs and other pieces of furniture she ordered last fall.

The President found his camp in excellent order and the stream at about its normal level. It was feared during the winter that last summer's severe drought had killed all the fish in the Rapidan, but it was evident when the chief executive arrived today they had sought refuge in the deeper pools and had survived.

The springs from which the camp draws its water supply were flowing at a normal rate although earlier in the year they had been virtually dry.

The women of the party, not enticed by the fishing, inspected the camp and then adjourned to the sitting room where they played games. Mrs. Hoover sat by the fire and knitted on a sweater.

250,000 WITNESS FIREWORKS FOR AUTO DISPLAYS

The Chicago Auto Trade association staged a fireworks display on the lake front last night, witnessed by approximately 250,000 persons. The exhibition marked the end of the first week of the two weeks' spring show of 1931 models being conducted in 600 dealer stores of Cook county. The fireworks were shot from a barge towed by a tug, with major displays at the foot of Addison street, off Grant park and off 58th street.

Three Missing Youths Are Seized; Confess Burglaries

Three Evanston youths, who had been missing from their homes for several days, were arrested late last night as burglars and confessed that they had entered a number of homes in the north shore suburb and taken property valued at several hundred dollars. The youths are Lucian Schenfish, 19 years old, and his brother, Zigman, 16 years old, 1713 Dempster street, and Howard Sandgren, 1724 Greenleaf street.

WOMAN PLANS FIRST EVENT FOR BENEFIT OF CAMP ALGONQUIN

A harbinger of the approach of vacation time at Camp Algonquin, THE TRIBUNE'S camp for underprivileged mothers and children, arrived yesterday with the announcement that the first benefit for the 1931 season is being planned.

MRS. F. M. LURIE.

The first thoughtful friend to offer assistance toward raising this year's fund to send these guests to camp is Mrs. Erwin M. Lurie, 1160 South Lombard avenue, Oak Park, chairman of a masquerade ball to be given at the Washington Boulevard temple for the temple "earning fund." The entertainment's proceeds will be shared with the Camp Algonquin fund.

The masquerade is to be held on Saturday evening, April 25, in the community hall of the temple, Karlov avenue at Washington boulevard. The scene will be a Spanish garden where senoritas will clink castenets and both caballeros and senoritas will make merry.

On Mrs. Lurie's committee are Mrs. Herman Wolff and Mrs. M. M. Kraft.

MAURAN SMITH, BROKER, WEDS FRANCES ALLEN

Mauran Smith of 900 North Michigan avenue, and Miss Frances Allen of 40 East Oak street, were married last Tuesday in Mr. Smith's apartment, it was revealed yesterday. The Rev. Carl F. Crusius, pastor of the Seminary Avenue Federated church, performed the ceremony.

Mr. Smith's mother, Mrs. Mary T. Smith, of Pasadena, Cal., formerly of the Ambassador hotel here, and John W. Lock, who formerly lived with Mr. Smith, were the only witnesses to the ceremony.

Mr. Smith's first marriage, to Miss Betty Histed, daughter of Mr. and Mrs. J. Roland Histed of Lake Forest, was a social event of 1924. They were married on Nov. 1 of that year in St. Chysostom's church. They separated after two and one-half years and were later divorced.

Mr. Smith is a member of the Chicago Stock exchange. His bride was employed as a graduate nurse at the Englewood hospital several years ago. She is a divorcee, having resumed her maiden name. She is the daughter of Mr. and Mrs. R. S. Allen of Racine, Wis.

Mr. and Mrs. Smith planned to leave last night for Pasadena, to be the guests of the bridegroom's sister, Mrs. Samuel J. Alden. Later they will go to Canada.

MEXICAN BANDIT VICTIM BELIEVED EX-CHICAGOAN

An Associated Press dispatch from Mexico City said last night that the body of an American with a notebook bearing the name William H. Burke and a Chicago address had been found in the Boca de Lorenzo area.

The condition of the body indicated that death was due to a fall or murder by bandits. The Mexican police inclined to the latter theory. The body was discovered by a forest guard when his attention was attracted to a pack of wolves running from the spot. The notebook, the only clew to possible identity, noted the name of "I. G. Herdza, 1612 53d street, Chicago." There were several other notations.

I. G. Herzka, 5305 Cornell avenue, a tailor at 1618 East 53d street, who two years ago operated a tailoring shop at 1612 East 53d street, recalled last night that in 1929 he had done some work for a William H. Burke, about 60 years old. His last transaction was the making of two suits which Burke neither paid for nor claimed, Herzka said. Herzka traced Burke, he said, to two Hyde Park district hotels. He learned, he asserted, that Burke was a gambler.

SPAIN CANCELS FOREIGN LOANS OF 60 MILLIONS

No Urgent Need for Cash, Republic Says.

(Continued from first page.)

fact, and will be announced immediately.

Beatriz will marry Alvaro, oldest son and already an aviator like his father, and Cristina Maria will marry Alonzo. These matches between second cousins, long desired by the late queen mother, are said to be love affairs. The announcement has been held up because the principals were considered too young.

Will Separate Church and State.

MADRID, April 18.—(AP)—Fernando de Los Rios, minister of justice, who has been given jurisdiction over the new government's relations with the Catholic church, said tonight the cabinet would prepare for submission to the parliament a proposal to separate church and state.

The cabinet itself, he said, "would not take so important an action without the authority of the people. This is a matter which only the parliament can decide."

He said the present proposal is to "confine the priests exclusively to their religious missions, to guarantee freedom of all religious creeds, and to secularize all cemeteries previously controlled by the Catholic church."

Reds Speed for Spain.

[Chicago Tribune Press Service.]

WARSAW, Poland, April 18.—Indication of the communists' intention to commence a big drive in republican Spain is shown by the daily arrival of an unprecedented number of passengers on trains from Moscow en route to Spain via Warsaw. The executive body of the Spanish section of the communist internationale composed of six Spaniards, four Portuguese, seven Russians, and one Negro, passed through Warsaw this morning, all possessing Polish and German transit visas.

ALFONSO PLANS COUP

BY EGBERT SWENSON.

[Chicago Tribune Press Service.]

PARIS, April 18.—The placid exterior of the 28 room suite in the aristocratic Hotel Meurice, which is costing Alfonso $1,000 per day, today hid a busy smoking room which had been hastily converted into an office at the command of the exiled king of Spain. The fallen monarch labored there all day, and it is reported he is quietly planning to disturb things.

It is learned that Viscount d'Aguilar, the king's dentist and adviser, left for Madrid last night. He is believed to be carrying two messages from Alfonso to the army and navy, appealing for fidelity to the crown.

If this is true it indicates that Alfonso is not willing to risk offense to French hospitality by making announcements on French soil. Alfonso is said to be anxious to remain in France, which, being kingless, accords him more deference than perhaps England with its monarchy.

Three strong boxes, containing the royal family's jewels, were moved from Hotel Meurice to the Morgan bank in Place Vendome today. They were carried out under heavy guard. Their value is estimated at $10,000,000.

The exiled king took a brief auto ride today, taking tea in a café in one of the city's parks. The two infantas accompanied by their brothers, Jaime and Carlos, took their morning constitutional today. The health of their eldest brother, who fled from Madrid to Paris in an invalid's chair, is improved slightly.

Portugal Recognizes Republic.

[Chicago Tribune Press Service.]

LISBON, Portugal, April 18.—The government today officially recognized the new Spanish government.

Schulte

Smart White Gold Filled Octagon Glasses with finest toric lenses for near or for far vision specially fitted to your individual needs.

$7.50

Many Styles

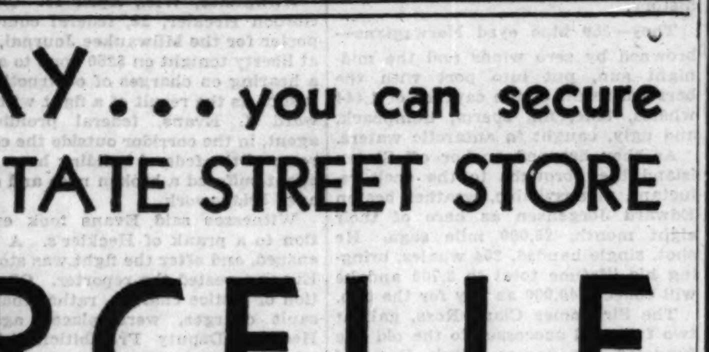

Examination Without Charge Until 9 P. M.

17 W. Madison | 133 W. Madison | 136 N. State | 139 S. State | 118 S. Dearborn

MONDAY . . . you can secure in the O-G STATE STREET STORE

*MARCELLE in BEIGE combined with genuine WATERSNAKE

$5.50

or in all-over BEIGE or BLACK MARCELLE

Dressy as the Devil!

*MARCELLE is the new, ideal footwear for Spring and Summer

Other Exclusive O-G Styles at $5.50, $6.50, $8.50, $10.50 and up

O'CONNOR & GOLDBERG

205 STATE STREET, South AT ADAMS STREET

LYON & HEALY

AMERICA'S GREAT MUSIC HOUSE SINCE 1864

Prices Go Down On These 1931

VICTOR RADIOS

VICTOR Radio Phonograph Combination Formerly Listed $189.50—NOW

Powerful four-circuit, seven screen-grid tubes, dynamic speaker, tone control and push-pull amplification. The famous Victor Electrola phonograph is built in. Tubes balanced on our Acremeter.

$99.50 with Radiotrons

$10 DOWN

VICTOR Radio R-34 Formerly Listed $121—NOW

Five-circuit, screen-grid, micro-synchronous chassis; super-dynamic speaker, tone control. An outstanding 1931 Victor value. Tubes balanced on our Acremeter.

$89.50 with Radiotrons

$10 DOWN

Other price reductions on nationally-advertised radios

Wabash Ave. at Jackson Blvd.

4646 Sheridan Rd. | 870 East 63rd St.
4047 Milwaukee Ave. | 4710 Lincoln Ave.
Oak Park: 123 N. Marion St. | Evanston: 615 Davis St.

Lyon & Healy Stores Open Evenings

SUN-BEIGE

Red Shield grenadine twist chiffon hose for women

$1.15

This quality was $1.95 in 1930, $1.65 in 1931—our price $1.15

Sun-beige is new . . sun-beige is flattering . . sun-beige is easy to wear with practically any ensemble. It's here in these new hose that are of a quality that was actually $1.95 in 1930 . . it's $1.65 in 1931 . . our price is $1.15

Maurice L Rothschild

State at Jackson

CHICAGO PRINTER TEACHING RUSSIA NEWSPAPER GAME

He Finds They Still Use "Ancient" Methods.

BY HENRY WALES.
[Chicago Tribune Press Service.]

MOSCOW, March 21.—[By Mail.]—Running a composing room without galleys is exactly like running a speakeasy without likker. And a galleyless printing plant is just one of those things that M. A. Stoler, holder of card No. 10,651, Typographical union, local 16, Chicago, is up against on his job of reorganizing the publishing plant of the Moscow News, a weekly newspaper printed in English.

Mr. Stoler, who is a hustling Yank of about 35, went to America a quarter of a century ago. He worked in Chicago ever since, until three months ago, when he returned to his native country at the request of Miss Anna Louise Strong, editor of the newspaper, which is financed by the soviet government.

Carries Tribune Souvenir.

"I never connected with a job on THE CHICAGO TRIBUNE," he said, "but I tried lots of times. Here, does this look familiar?" and he lugged out from his desk a souvenir of the Tribune Tower, with his union card inside. "I was delegate for two years to the American Federation of Labor," he added.

Stoler had forgotten most of his Russian after 25 years' absence, but he is picking it up pretty fast from the misty depths of his boyhood recollections, and can spout pretty freely with the workmen in his shop.

"Can you feature that?" he asked me. "They tie up the type with string, and the only slugs they put in it as guide lines is the compositor's name. Naturally, they waste half their time looking for stuff all the time. They keep slugs in one place and rules in another, and leads in a different corner. I'll bet if you put a cyclometer on these birds' legs you would find they walked a Marathon every day getting the stuff together to make up, and even then they make plenty of errors."

Wife and Child in Chicago.

Stoler has reddish hair and a redder mustache, and is a soft spoken young man, remindful a good deal of a younger edition of Frank Maier, the impresario of the Ritz bar in Paris, only not so heavy. He left his wife and family in their flat in Chicago when he came here on a year's contract.

"It's a good thing I did," he said. "I haven't been able to find a room yet. Still live in the hotel they chiseled me into when I arrived, and paying five bucks a day for a dinky little room. Everything is high here, but, luckily, we've got a good canteen for this plant and you eat very good there—and terribly cheap, too."

He pointed to the "stones," the long steel topped tables where his assistants were lugging stories in type to be placed in the paper.

"Take home and tell about that," he dared me. "Making up on the stone. Noah's Ark stuff. Why, in a newspaper plant they don't even have stones nowadays. They're only in printing shops for job work. We make up from a traveling rack with the galleys in it and compartments for rules, leads, slugs and everything we need."

Wins Month's Pay on Bet.

He introduced me to his chief assistant.

"I won a month's pay from him," he confided. "They've been taking all day, sometimes a couple of days, to make up a dinky 8 page paper, tabloid size, like the Daily News in New York. I bet him I could make it up in two hours, and I did, even though I ran my legs off chasing after things all over the place. I could do it in Chicago in less than an hour.

"The foreman smiled ruefully when Stoler translated what he told me about the bet.

"Nitchevo," said the foreman, meaning: "Well, you can't help it."

Stoler showed me the battery of typesetting machines, all intertypes from Brooklyn, except one linotype.

"This one with double magazines for setting heads won't work," he said. "Can't find out what's wrong with it, and its brand new. So we have to set all the heads by hand. The metal is not so good as we have at home, either. They can't get one of the ingredients we use, and it makes it dirty when they remelt it."

Needs Four Proof Readers.

Stoler has other worries, too. Four proof readers are necessary to correct copy on this miniature newspaper.

"One Yank could do it easy," he said.

He showed me the stereoptyping machine.

"That's a German make," he said. "It uses cold paper. I don't know what special kind, because they shipped our rotary press down to Kharkoff and we are temporarily running off an old flat press. We will get the 16 page press pretty soon, then I can see how they use this cold paper to make mats. It's some new German invention."

Stoler is going to import two machinist compositors from Chicago next month. He is already negotiating with them by mail.

"Say, I received a dozen letters already from fellows out of work who want to come over here and look this country over and work awhile," he said. "They may not get the scale of wages we pay in Chicago, but its better than five bucks a week the union allows a single man. Working here won't interfere with the union rules in the United States. I'm still a member of my union in good standing. You just get a traveling card, that's all.

"One of the lads I am going to get worked on the Trib. Then there's another buddy of mine that's probably coming and those two can get this sheet out easy, and ON TIME, is what I mean, too. Why, sometimes she would come out a day late. Can you imagine a paper published every five days being a day late on the street?"

Stoler takes a pride in his plant, and is reorganizing it slowly.

He Likes It There.

"The whole thing is to get these fellows started stepping," he explained. "They're good, careful, conscientious men. Why, any of them after a year in America would be hitting up like we do over there. But here in Russia everything is slow. It's been going slow for hundreds of years and it takes time to pep them up. I am going to rationalize this plant. I have showed the big shots they can save up to 40 per cent by installing some modern methods, just such simple, inexpensive things as galleys, for instance.

"Yes, I like it here. You feel you are accomplishing something, doing something more than just your job by teaching these lads ' do things in the modern way. No, I won't stay forever, I guess, I've got to get home to the wife and family sometime. I'm an American now and got an American passport, you know."

UNCENSORED PICTURES SHOW CONDITIONS IN RUSSIA AS THEY ARE

Group of Dessprisorni, or homeless children, wandering on streets of a Russian city in search of food. These children's parents have been either banished or are fugitives from the soviet secret police. These pictures were smuggled out of Russia by a German newspaper man on a recent tour.

[Underwood & Underwood Photos.]

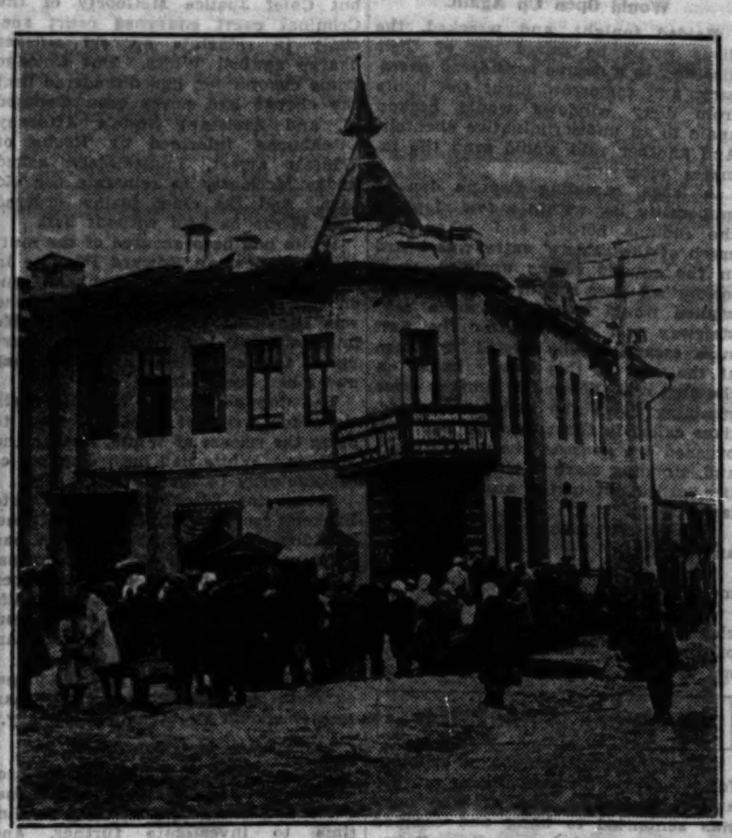

The U. S. S. R. bureau of public information, since the launching of the five year industrial plan, has censored all pictures coming out of Russia so that the world would see only the successful part of the venture. This uncensored picture shows a bread line in front of a state store in Saratow, where the poor get food on which to exist.

Poverty stricken people live in homes like this in Russia, despite claims made by the soviet that the workers are all happy and well cared for.

GREAT RUSSIAN TRACTOR WORKS CALLED FAILURE

MOSCOW, April 18.—(AP)—The newspaper Pravda today said that the soviet tractor plant at Stalingrad, one of the largest in the world, employing 12,500 persons, has "practically broken down" and has produced fewer than 3,000 tractors during the last year instead of the 50,000 which is supposed to be its annual capacity. The plant was built by Americans and the machinery is all American.

Declaring that the condition was "alarming," the newspaper said that, although the factory was supposed to produce 285 tractors during the first five days of April, it had actually turned out only 22. There have been 2,783 breaks in the machinery during the last four months, the paper said, due to inefficiency of the workmen, and out of 1,586 tons of tractor parts which were molded 1,196 tons had to be scrapped.

"While everybody seems to be doing something, nobody takes any responsibility," Pravda charges. "We have American specialists, but either they are consulted less or their experience is not heeded. We have modern American machinery, but the results achieved make the tractor situation for the future look very dark. The administration seems busier at bookkeeping than real work."

Motor Boat Upsets; One Drowned; 3 Swim to Safety

Escanaba, Mich., April 18.—[Special.]—John Beck, 50, railway employé, was drowned when the outboard motor boat in which he was fishing with three other men overturned in Bay Denoc late this afternoon. His body was recovered. The other three men swam to safety.

HUNT ABDUCTOR OF CRIPPLED AND DEAF MUTE GIRL

Youngstown, O., April 18.—(AP)—Members of a posse which hunted all today for William Clark, 34, kidnaper of Wilma Blazvich, 23 year old crippled deaf mute, gave up the hunt tonight with the belief he had escaped to Pennsylvania. Meanwhile the girl, suffering from freight and exposure as a result of the kidnaping, but otherwise unharmed, was recovering at her home in New Waterford.

Wilma was found in a garage two miles from her home early today after Clark told a farmer where to look for her and then disappeared.

Clark was visiting at Wilma's home last night when he suddenly dragged her from her rocking chair where she had spent the most of her 23 years. He apparently carried her almost every step of the two miles to the garage and lifted her over two barbed wire fences, then left her alone in the cold garage.

No evidence was found to establish any reason for the kidnaping.

U. S. AND MEXICO CO-OPERATING TO STOP SMUGGLERS

El Paso, Tex., April 18.—(AP)—A new plan of coöperation between Mexico and the United States to stop smuggling across the international boundary in the El Paso territory was announced here today by Seymour Lowman, assistant secretary of the treasury, in charge of customs.

Javier Larrea, representative of the treasury department of Mexico, conferred with Lowman relative to details of the new plan and confirmed his statements.

The Mexican government, he said, would place soldiers at strategic points to assist in stopping smuggling.

WIEBOLDT'S

Correction Notice

In our Ad in Today's Tribune, Part 6, Page 3, the phrase "$1 Monthly" on Sewing Machines is incorrect. It should read "Convenient Terms."

WIEBOLDT'S

Coffee Values

NATIONAL TEA CO. Food Stores QUALITY GROCERIES · FRUITS · VEGETABLES · PIGGLY WIGGLY

That Every Taste Will Appreciate

NATIONAL TEA PARTY
On W-G-N, Every Friday, 9:00 to 9:30 P. M.

National Tea Co.'s Coffee experts have created these delicious blends of coffee especially desired by Middle Western tastes. Our modern scientific blending and roasting methods assure you the finest coffee quality obtainable. Fresh roasted coffee is always available at your nearest National Tea Co. Food Store.

American Home Blend Coffee

The uniform mellow goodness of American Home Coffee will be appreciated by coffee lovers. This uniform mellow goodness is the result of scientific blending—controlled roasting and the fresh roasted flavor being sealed away in the new air-tight can.

1-lb. new air-tight can 27c

National Best Blend De Luxe Coffee Vacuum pack 1-lb. red tin 39c

Our Breakfast Blend Coffee Protected by the green bag lb. 21c

National TEA CO. Food Stores

PIGGLY WIGGLY STORES IN CHICAGO AND SUBURBS OWNED AND OPERATED BY NATIONAL TEA CO.

THESE PRICES EFFECTIVE IN CHICAGO AND SUBURBS ONLY

KOMISS Starts Tomorrow

COATWEEK

Every season this event makes hundreds of friends for us because it offers Chicago's outstanding Coat values. New York makers co-operated to make such savings and selection possible.

COATS
At Prices That Assure Savings
$28
$35 and $48

Almost an entire floor devoted to this selling. Cape, Belted, Flared, Jabot, Scarf Coats and other glorious new fashions. Beautifully tailored or trimmed with Genuine Leopard, Scotch Mole, Broadtail, Kid Galyak and Canadian Wolf.

SUITS $25
Reduced from $35. Sports and dress models, many beautifully fur trimmed.

STORE YOUR FURS AT KOMISS'
Call WEBster 7201

"KOMLEIGH" FROCKS
Others $19.75 to $65
$15

You'll note their originality at a glance. Every new fashion in stunning materials. They're often mistaken for $25 Frocks.

SILVER FOXES
A marvelous value in the most popular scarf for Spring $57.50

STONE MARTEN SCARFS
Rich, full furred pelts. The lowest price in a decade $15

SMART FUR JACQUETTES $35
Galyak and Galapin. All shades.

D.S. KOMISS & CO.
301 South State Street, Corner Jackson

whatever you want in spring shoes

GROSSMAN'S HAS THEM AT

$3.85

why pay MORE?

You don't have to pay luxury prices for fashionable spring shoes. Come to Grossman's, where you can get the latest styles at the lowest prices obtainable anywhere.

Grossman's has every new shoe mode—straps, pumps, oxfords and sport shoes in the newest materials, the smartest styles and popular colors.

Sizes 2 to 9, widths AAAA to D, insure you a perfect fit—our 30 year reputation for quality guarantees lasting satisfaction.

KAY, $3.85

ANNE, $3.85

MARIE, $3.85

BILLIE, $3.85

GLENNA, $3.85

MAUREEN, $3.85

GROSSMAN'S

LOOP STORE—16 E. Randolph
Near State, Between State and Wabash

Loop Store Open Every Evening Until 8 o'Clock
All Branch Stores Open Every Evening Until 10 o'Clock

322 Michigan Avenue, North (Near Wacker Drive)
4644 Sheridan Road — 911 East 63rd Street
6335 South Halsted Street — 3232 Roosevelt Road
1251 Milwaukee Avenue — 2739 Milwaukee Avenue
3216 Lawrence Avenue — 3222 Lincoln Avenue
5146 Hohman Street, Hammond, Indiana

'THE HEAT' PUT UNDER GANGS IN LINGLE INQUIRY

Raid Continuously; Seize "Big Shot" Hoodlums.

Reporter on Radio

Tonight from 6:30 to 6:50 p. m. John Boettiger, Tribune reporter, will speak from W-G-N, The Chicago Tribune station, on "The Solution of the Lingle Murder." He will tell of the search for Leo Brothers and other details which have never been related over the radio.

Fifteenth installment of "The Solution of the Lingle Murder."

BY JOHN BOETTIGER.
CHAPTER XVI.

A thousand trails pursued and none the right trail. So many suspects captured and none the guilty man.

Was it failure?

The men who had been chosen to clear the mists of secrecy which hovered about the murder of Alfred Lingle were standing now, four months after, in a fog of mystery almost as thick as when they had begun.

The grapevine had failed. No woman scorned had appeared to expose the murder plot. The gangs had held their ranks and their secret.

Many Suspects Caught.

Forsythe, Dullard, Hurley, Zuta, Tardi, Gelsking, Traum, Conway. All these and more were pursued and caught, and the mystery was unsolved.

The Lingle staff mulled over those past four months, but not a single likely suspect as *the killer* rose from the toils.

Other men might have surrendered. Another institution might have given up the battle. The Lingle murder might have been added to the unbroken list of gang murders. Was there anything shameful in not being able to accomplish a task in which no one else ever succeeded?

The Tribune Never Quits.

But Roche would not quit. Rathbun would not quit. THE TRIBUNE never quits.

Finally the decision was made to carry the war to the gangs with a vigor that would surpass even the valiant efforts of the past.

"Pat," said Rathbun to Roche during one of those depressing days, "we've got to put the 'heat' on the gangs. We'll crack them open somewhere."

"Let's start on the Capone crowd," Roche replied. "They ought to know who killed Lingle by now. We'll give them a good dose of 'heat' and see where it brings us.

Put Pressure on Gangs.

"It's about time that the gangs of this town felt some pressure, and whether it's our business or not, we'll give them hell.

"Some time we'll get a hoodlum in here who won't be as big as he thinks he is, and we'll get the story."

"Good," answered Rathbun. "We'll hit them where it hurts. We'll break up the joints that bring them money.

"Why shouldn't we bring in some of the 'Big Shots' and give them the 'heat,' too?"

"We can, and we will," said Roche. "I don't think there's any doubt that somewhere among the gangs the fellow we're looking for is hidden and protected. We'll gouge him out."

Sixteen Men on Staff.

It was a big order. Roche had no police department. He had 16 men assigned to the Lingle investigation staff, but they were 16 men that he could trust, and he knew they were unafraid.

No one before had given the Capone gang any serious opposition. The gang had gone on for years, building up influence and immunity by corruption and intimidation.

"We'll give them a play, anyway," said Roche. "It can't do any harm, and it may do some good."

In the weeks that followed that little band of men turned on the heat. Bawdy houses, gambling dens, booze joints—the sources of gang income—were raided and closed, the fixtures smashed, paraphernalia seized, the inmates, keepers and operators put in cells.

It was not a gentle campaign. Fire axes, sledge hammers, crowbars and tear bombs were made a part of the routine equipment of the raiders.

Cicero, that old time haven of refuge for Capone and his gangsters, whence they always fled from the sporadic outbursts of the Chicago police, was invaded again and again. The Roche raiders, generally led in person by Roche and Rathbun, stormed Cicero hotels which were known as Capone hangouts.

Banging through the halls of these Cicero hideouts, the detectives seized pass keys and entered all the rooms, gathering in hoodlums, their women, guns, booze and letters and papers. If the pass key was not readily given, a door smashed with a fire axe would generally bring the management hurrying up with the key.

No Rest for Men.

The raids never began before midnight, and they usually carried on until dawn. Nor would the morning sun bring rest to the force, for the men would go prowling about, in the day time, seeking information concerning new spots for forage.

Tonight it was Cicero, tomorrow night Burnham, the next night Niles, all around the county. North Clark street, the black belt, West Madison street, north and south and west, all around Chicago.

A night would be spent in Calumet City, a frontier town rivaling the frontier towns of fiction and the movies, with every other frame shanty along the main street a speakeasy, an open saloon, a gambling house or a bawdy shambles. A playground for the workmen of the nearby steel mills, where prohibition is a myth, immorality the order and a question only of race, or color, or price.

Would Open Up Again.

Raided tonight, and wrecked, the dives would be raised out of their disorder, to a degree considered necessary, and tomorrow night the lights from dirty windows would beckon again to an undiscriminative clientele. And another raid would send the inmates scurrying.

A large, rambling Capone den of immorality lay within a few steps of the Indiana border, and when the crash of the raiders' entry was heard in the squalid rooms upstairs, or a lookout's buzzer sounded warning, the women would scamper down a rear stairway and away. After the first such escape, Roche posted two men at the rear of this bawdy house on the next raid. When the inmates came tumbling down the stairs the detectives called to them to stop, but they brushed by, crossed the border line, and, standing there in their scanty attire, called out to the minions of the law:

"You can't pinch us; we're in Indiana now."

"Get back into Illinois; c'mon, move."

It was not long before the dives closed down, to await the dying down of the "heat," but the "heat" did not die.

SAMMONS IS ARRESTED

James [Fur] Sammons, a criminal for 30 years, with a record for murder and robbery and assault, who once was sentenced to hang and escaped by the mercy of former Gov. Yates, was arrested on Oct. 2 as he left one court, and was hurried by the state's attorney's detectives before Judge Lyle. Sammons had become a ready hand under the call of Capone.

Judge Lyle ordered the gunman held under $50,000 bail on a vagrancy warrant and Sammons went to jail.

On a Saturday night, the 11th of October, the Roche raiders sallied out to Cicero again and searched the Western hotel, the particular sanctuary of Capone gangsters, and fourteen prisoners were taken.

Seize Three in Cicero.

The detectives were cruising about Cicero during the Sunday morning hours when the keen eye of Lou Capparelli, one of the best of Roche's men, spotted three hoodlums in an automobile parked outside an eating place. The detective signaled to the other men to follow, and in a trice the three men were under arrest.

What a prize haul it was! George [Red] Barker, William [Three Fingered Jack] White, and Claude Maddox.

The stars of the Capone gang. All public enemies.

Two revolvers were found in the gangsters' car. The prisoners were hauled over to the state's attorney's office and Roche ordered them held without booking. And what a pass they came to as a result of this night's work!

Reinstate Murder Charge.

The next day was a legal holiday, but Chief Justice McGoorty of the Criminal court convened court specially to reinstate an old murder charge against White. The Chicago crime commission had discovered that the charge had never been disposed of, and Assistant State's Attorney Ditchburne, informed by Roche of White's arrest, immediately asked Judge McGoorty to reinstate the old case. And the chief justice ordered that White be held without bail.

White had been accused of the murder of Policeman Edward Pflaume in a pistol battle in the Mannheim inn, on Dec. 13, 1925. In the first trial he was convicted and sentenced to life imprisonment, but the Supreme court upset the conviction and the case never had been retried.

The Capone lawyers had filed petitions for writs of habeas corpus to bring the release of White, Barker and Maddox. White had been disposed of satisfactorily to the state.

Prosecutor Ditchburne delved into Barker's record, a 13 year log of crime, and discovered that the gunman had been released from Pontiac reformatory, to which he had been sentenced for a term of from ten years to life for robbery, on a writ of habeas corpus issued by a judge in Peoria. Barker had served only a year.

"If the court please," said the prosecutor to the chief justice, "this man Barker should be in the penitentiary."

State Is Given Time.

The gangster and his lawyers protested, but Judge McGoorty told Prosecutor Ditchburne he would give him time to investigate further, and Barker and Maddox were sent back to jail for two more days.

Maddox, to be remembered as the gangster in whose Circus café the police said the St. Valentine's day massacre was taken before Judge Lyle and held in $14,000 bonds on a vagrancy charge.

Verily the Capone lawyers and bondsmen were busy. Two of the gang chief's barristers journeyed to Springfield to ask the Supreme court to reduce the murderous Sammons' bond from the $50,000 figure set by Judge Lyle. The Supreme court cut the bond to $5,000, and henceforth the Chicago courts were constrained to go no higher in fixing bonds for public enemies charged with vagrancy. In many quarters the Supreme court's decision was considered a victory for the "howling mob," since in the past, before Rathbun and Roche launched the vagrancy drive against gangsters, a vagrant's bond was usually $25 or $50.

Barker Back in Prison.

Red Barker, the boss of the Capone labor rackets, was ordered back to Pontiac reformatory in a formal ruling by Chief Justice McGoorty on Oct. 16, when the judge decided that the order of the Peoria judge freeing Barker had been invalid.

The gangster stood before the chief justice, flanked by his lawyers, and the lawyers were pleading his cause. They warned Judge McGoorty that he might be in contempt of the Peoria judge. The chief justice brushed this aside. The lawyers argued that he had no jurisdiction. The chief justice maintained that he had enough. The lawyers pleaded for a second writ of habeas corpus. It was denied.

The blood began to rise to Barker's temples. Where was the influence that should save him? Then he broke forth.

"Haven't I any rights in this town at all?" he demanded.

Taken Back to Prison.

Barker had no right to be at liberty, and when the judge had announced his order, parole officers stepped forward, grasped the vainly protesting Barker by the arm, and hustled him away to Pontiac reformatory.

A few days before the gangster had been riding the crest, controlling the coal teamsters' union, branching out into other unions with the power of Capone strengthening him, enjoying an income estimated at $200,000 a year. Now he was back in prison raiment, a convict eating prison slum gullion.

But at that it was too good for Barker, in the opinion of the state's attorney's office, and a new petition was filed before the chief justice, asking that the gangster be removed from Pontiac reformatory, where he mingled with youthful offenders. Judge McGoorty ordered Barker transferred to Joliet penitentiary, and there he mourns his better days.

BEER RUNNER SEIZED

On Oct. 17 Roche's men seized Frank Lawler, a Capone beer hustler, in his rooms at a downtown hotel, and from him the world came to know more intimately of the daily toll of a beer runner.

Lawler had quit school in the third grade, and started out in his working life as a newsboy. He rose until he became a chauffeur at $25 a week. Then he fell in with gamblers, and soon earned a berth with the Capone gang. He apparently was a good man, for when he was arrested he had $1,000 in currency in his pockets, his wife $200, and four safe deposit boxes yielded $6,000 more in bills and a note for $3,000. In the summer they lived in a north shore apartment hotel, and in winter at the downtown hotel. Diamonds, an expensive sedan, the best tailor for the mister, the leading modiste for the missus, and what have you.

His Daily Toll Revealed.

Somewhat sketchily, Lawler revealed his daily toll. It began, inconveniently, at 3 a. m., when Lawler arose, taxied to his garage, and rolled out the sedan. He journeyed to Dearborn and 32d streets, waving to the policemen en route, and at his destination met a large and fast motor truck, covered with tarpaulin. Barreled beer for the thirsty populace was the cargo.

The truck had come from one of the Capone breweries, but Lawler protested that he had no idea where the breweries were. An ingenious system, by which the minimum of "squawks" is assured, is operated by the gang, it was explained, whereby one man drives the truck from the brewery to a selected point, where it is taken by another driver, and a convoy, and only the first man ever knows the location of the brewery. Still another crew meets the second, and the third crew makes deliveries. None of the crews are supposed to know each other.

"They don't tell us anything," Lawler said.

Tells of Bribery.

Lawler, following his daily task, swung his sedan behind the truck, and they drove away.

"If the 'G' [federal agents] comes up," said Lawler, explaining the intricacies of his duties, "I try to warn the truck driver to go back. If coppers stop us, we carry a roll of bills for that."

Of course, said Lawler, no police men had ever stopped him. But in the spinet desk in his room the investigators found a paper on which an accounting of what appeared to be a day's business had been made. It showed the delivery of 125 barrels of beer at $55, total, $6,875, and the subtraction from this of "expenses" of $6,953. An itemized account of the "expenses" follows:

Joe (for beer)	[illegible]
Knockover	[illegible]
Joe, S. P. C.	[illegible]
Frank	[illegible]
Church donation	[illegible]
Collect	[illegible]
Johnnie	[illegible]
Al	[illegible]
Kelly	[illegible]
Clarence	[illegible]
Ice	[illegible]
Adolph	[illegible]
Squad	[illegible]
Squad	[illegible]
Empty plant	[illegible]
Squad	[illegible]
Knockover	[illegible]
Tires, etc.	[illegible]
Total	[illegible]

The "squad" items were taken by Rathbun and Roche to mean payments to roving police squads. "Joe, S. P. C.," might mean a south park "copper." A "knockover" means an approach and a threatened arrest by policemen.

Lawler was turned over to the federal prohibition authorities.

The raiding went on. Night after night Rathbun and Roche, at the head of their little band of men, set out for new resorts of the gangs.

The "heat" was on. Sammons, Barker, White, Maddox, Lawler—these had been singed, and there were more to feel the warmth later. The coffers of the gangs were shrinking as the dens of the gang fortunes remained dark.

(Another installment will appear tomorrow.)

Feel "Heat" of Lingle Inquiry

GEORGE (RED) BARKER.

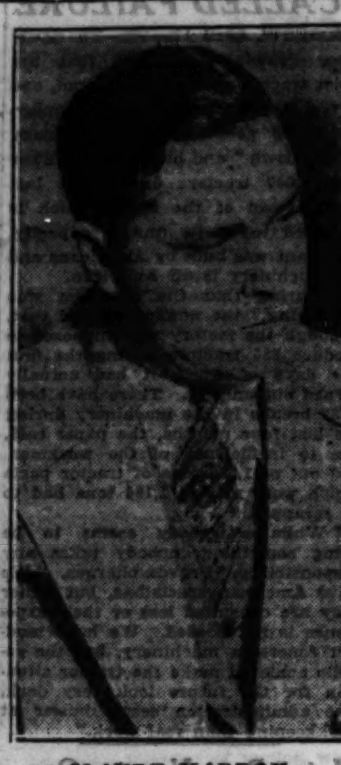

CLAUDE MADDOX.

THE THOR DOES BOTH!

WHY BUY A WASHER ALONE? Choose the Thor and get an IRONER too!

THE NEW 1931 Thor Combination WASHER and IRONER

WITH BUILT-IN ELECTRIC WATER HEATER —that keeps the water hot while you are washing.

YOU owe it to yourself to see the Thor demonstrated before you buy any washer.

PHONE for FREE TRIAL Call any THOR Shop listed below.

$1.85 WEEKLY CHICAGO'S LOWEST TERMS!

CLEARANCE! THOR No. 2 demonstrator washer, agitator type. Was $129.50. Now... $79.50

Loop Store Only—THOR No. 25 demonstrator washer with galvanized tub. Was $135.00. Now $49.50

Thor ELECTRIC SHOPS
DIRECT FACTORY STORES . . . HURLEY MACHINE CO.
202 S. WABASH (JUST SOUTH OF ADAMS) WABash 7945
(AMERICA'S MOST BEAUTIFUL WASHING MACHINE STORE)

4026 W. Madison SAcramento 0400 | 2610 Milwaukee Ave. ALBany 2124 | 1950 Lawrence LONgbeach 6228 | 714 E. 79th St. VINcennes 6016
4831 S. Ashland BOUlevard 6611 | 3004 Lincoln Ave. BUCkingham 0900 | 331 N. Cicero ESTebrook 0168 | 6051 S. Halsted NORmal 0224

1120 W. 95th BEVerly 6340 | EVANSTON 1524 Sherman GREenleaf 4646 | WAUKEGAN 226 N. Genesee ONTario 6812 | OAK PARK 118 N. Marion VILlage 5158 | BERWYN 6241 W. 22nd BERwyn 4636 | HAMMOND 5259 Hohman HAMmond 6086 | MAYWOOD 9 N. 5th Ave. MAYwood 511 | 1612 E. 79th SOUth Shore 2014

'PHONE or WRITE for FREE ILLUSTRATED BOOKLET

THIS smart FOOTWEAR is your most important BEAUTY TREATMENT

Remove the footlines from your face

SHOES that do not fit—that are not made correctly, cause actual suffering—ruin health and disposition and are woman's greatest beauty enemy.

It is unnecessary to suffer these "foot troubles"—for now, Foot-Friend Shoes offer the modern woman the utmost in style plus absolute comfort and they are so inexpensive.

Comfort—because of advanced principles of construction that assures "fit" for any foot and correctly balances and supports the weight.

Modeled by leading stylists, of flattering effects and unusually attractive materials, Foot-Friend Shoes are the choice of discriminating women.

Style Booklet on request

$8.50 · TO · $10.50

Foot-Friend SHOES

THE LAPE & ADLER CO., COLUMBUS, OHIO
© 1931. The Lape & Adler Co.

SOLD BY

ILLINOIS
Chicago ....Nierman's Bootery 3231 W. 63rd St.
Evanston ....Vose's Bootery 1924 Central St.
Forest Park.......H. J. Meyer
Alton ....Morrisey Bros.
Bloomington.............. ..J. W. Rodgers Shoe Co.
Champaign. Spalding Shoe Store
Danville ....Kiningham's
Decatur...Rodger's Shoe Store
Joliet ....Lewis Brothers
La Salle........P. J. McManus
Moline.........Rank's Shoe Store
Ottawa........P. J. McManus
Peoria................The B & M
Quincy. Halbach-Schroeder Co.
Rockford ....Driscoll's
Springfield. . Morrisey-Argus Co.
Sterling. The W. J. Bell Company
Streator........Welter & Lloyd
Waukegan.............. ..Rubin's Department Store

INDIANA
Anderson.......Percy Williams
Kokomo. Quality Boot Shop, Inc.
Lafayette.....A B C Shoe Co.

WISCONSIN
Beloit.........Paul L. Murkland
Kenosha....Cohn's Shoe Store
Milwaukee....The Boston Store

IOWA
Davenport....M. L. Parker Co.
Mason City. . Stevens Shoe Co.

An Unusual Occurrence Creates These Truly Unusual Values

FOR A LIMITED TIME ONLY

A nearby Kimball Branch Store is being closed on account of neighborhood building operations. This store did a famous business for many years, but now we have their floor models to dispose of. Rather than return them to our factory, these modern and well-toned pianos have been reconditioned, refinished, repriced. The price cuts are drastic; the values unquestioned; the savings most unusual. Frankly, we have not been able to offer such bargains for many years. Remember—the House of Kimball does not indulge in "sales" conducted as advertising drives—and we do stand back of every value here offered.

See any or all of these bargains in our displayrooms at Kimball Hall. Come tomorrow if possible. And let your own sense of values decide.

These attractive models will be snapped up by those who know a real opportunity to save money. Come in MONDAY by all means; act quickly.

Every Kimball Made Piano Advertised Carries Kimball Guarantee

Floor Model Bargain

A medium sized and beautifully finished instrument that has been slightly used; the original retail price was more than three times the quick-moving figure quoted. $195

Very Specially Priced Uprights

From this particular store's stock and our own floor samples and trade-ins, we have assembled a group of the most remarkable values in Upright Pianos that Chicagoans have ever seen. Ideal for student or practice; all newly conditioned and tuned. FROM $35 UP

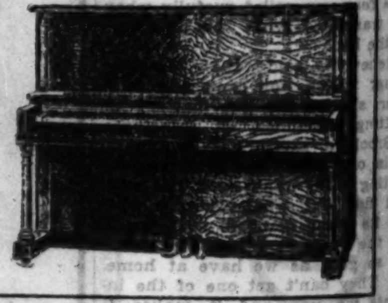

Save $380 on This Kimball Grand

A small Apartment Grand of the most modern design and finish. When first placed on the store's floor a short while back, the price tag read—$975—and many have been sold for this price. $595

Every Kimball made piano advertised carries Kimball guarantee

These, Too, Tempt the Value Seeker
A Whitney Reproducing Grand that sold for $1,250..........now $525
Kimball Grand—Hepplewhite Period—was $1,350..........now 995
Florentine Period Grand, Apartment Size—was $675..........now 395

These are slightly used wholesale models—but your friends will never know it. They look like new; they play like new; they offer a real investment opportunity.

You Need Only $20
A deposit of only twenty dollars secures any one of the bargains here advertised. Then, if you wish, balance may be paid out of income in little-missed installments.

Or You May Rent Them
Any of these modern models may be rented on as small a rate as $4 per month and up for uprights. Trade in your old piano or radio towards first payment, with liberal allowance assured.

W. W. KIMBALL CO.
Kimball Hall Established 1857 306 South Wabash
STORE OPEN EVENINGS

SOUTH SUBURBS MAKE GANGS TEST OF TUESDAY VOTE

Assert Capone Power Is Making Last Stand.

Predictions of violence at elections next Tuesday in cities and villages of southern Cook county yesterday caused State's Attorney Swanson, Sheriff Meyering and County Judge Jarecki to take precautions insuring safety at the polls for voters. The question of Capone gang control was said to be the chief issue in almost every election.

"If the elections go against them, the gangs will not have a place to light in the southern part of the county," said one observer. "They'll be forced over into Indiana or down into Will county. It's getting too hot for them here."

Hot Fight in Chicago Heights.

A hot mayoralty campaign has been waged in Chicago Heights, scene of a score of gang murders in the last few years, between Mayor Daniel P. Bergin and Joseph Gannon. Bergin, admittedly with a powerful political machine working in his behalf, has been accused by his adversary of permitting conditions which have allowed the gangsters to thrive.

"This city has suffered undeserved embarrassment in the outer world because of the crimes which have been committed here," declared Gannon. "I am bitterly opposed by gangsters, politicians, and hoodlums, but the men and women who have the best interests of Chicago Heights at heart will vote for me and help to make respectable the city government."

Raids by federal dry agents in Chicago Heights yesterday added excitement to the election campaign. The agents, under Elliott Ness, raided a half a dozen stills within an hour on "smell" evidence. Three stills with a total annual revenue estimated at $50,000 were put out of commission and five men, said to be employés of the Capone gang, were arrested.

Judge to Lead Deputies.

Apprised of the turmoil expected at the election, Judge Jarecki announced that he would lead 36 deputies through the district on Tuesday on the watch for intimidation or violence. Investigators from the state's attorney's office will also be sent to watch the voting and a number of deputies have been assigned to the district by Sheriff Meyering.

A statement issued by the faction backing Gannon declared that "machinism and all the sordid corruption of entrenched politicians received a death blow at the Chicago election" and asked that Chicago Heights citizens repeat the popular uprising.

Calumet City Race.

In Calumet City Mayor John W. Jaranowski, former county commissioner, is opposed by James E. Muckiam. The latter has charged that there are 129 saloons, 116 beer flats and 4 gambling houses in the city of 13,000 population.

In Harvey, "gangsterism" is also the declared issue with the present mayor, Frank Bruggemann, opposed by Dr. Harvey Tupper.

A bitter fight for village president and police magistrate of Summit will also be waged at the polls on Tuesday. E. H. Wilson, the present president, who is now running for police magistrate, was arrested some time ago with Joe Saltis and a gang unloading a car of beer in Summit. R. P. Lambert and Sam Herzog are the candidates of a citizens party for president and magistrate against William Altier and Wilson respectively. State's attorneys and county highway police have made a number of raids on vice and gambling resorts in the village in the last few weeks.

Countess Alice Szechenyi Weds Count

COUNTESS ALICE SZECHENYI [Acme Photo.]

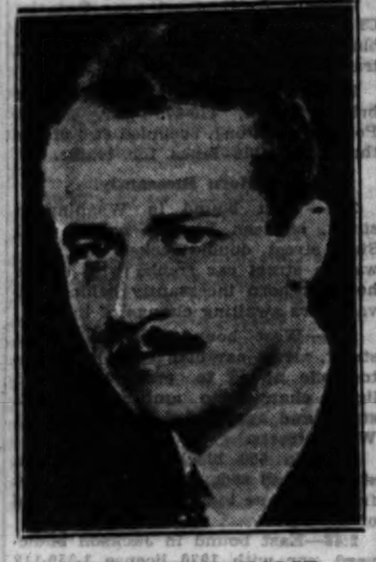

COUNT BELA HADIK. [Acme Photo.]

1,500 at Ceremony

Washington, D. C., April 18.—(AP)—With courtly pomp, Countess Alice Szechenyi, daughter of the minister of Hungary and fifth in descent from the original "Commodore" Vanderbilt, was married today to Count Bela Hadik, son of a prime minister of the old empire of Austria-Hungary.

About 1,500 social personages heard the Most Rev. Fumasoni-Biondi, apostolic delegate, conclude the church service by reading a cable bringing the pope's special blessing "as a pledge of heavenly favor" on the union.

Mrs. Herbert Hoover sent regrets at not being here for the event. Her wedding present was a six volume history of the United States.

The count is 26 years old and the bride 19.

BOMB DAMAGES RESTAURANT.

A restaurant at 2004 North Crawford avenue owned by Mrs. Ora Packard was bombed early yesterday, causing damage of $300.

SEIZED SEEKING OPIUM CACHE ON SHIP TWO YEARS

New York, April 18.—[Special.]—Forty pounds of opium, valued at drug addict prices at $24,000, were seized today aboard the freighter Excello of the Export Steamship line.

The story leading up to the seizure goes back nearly two years for its beginning. Some eighteen months ago two mess attendants on the Excello, both aliens, jumped ship in New York and disappeared, but every time the Excello docked here reports would come to her officers that the two deserters had been seen lurking about the pier, apparently trying to sneak aboard. So far as is known, they never succeeded until today.

The Excello, leaving her dock in Marseilles to begin her present voyage to New York, was caught in a cross current, banged against the quay, and going out of control, rammed the steamship Asphasia amidships, sliced her in two and sent her to the bottom. The Excello, however, was not greatly damaged and was allowed to proceed here, arriving April 12.

Her cargo unloaded, she was taken to the Tietjens & Lang dry dock in Hoboken for repairs and overhauling.

Early today Chief Steward Henry Latz notified Acting Captain Albert Meredith that he had seen the two ship jumping aliens lurking about the dock. Meredith notified the customs authorities and a squad of agents was sent to the Excello.

The agents, aided by the ship's officers, began a search of the vessel. Down in the pantry they came on to two men standing on a bench and prying at a panel of the wall. At sight of the agents the men leaped from the bench and ran. There was a chase to the deck, where one of the pair was captured. The other managed to escape in the darkness.

Behind the panel at which the men had been prying, the agents said, they discovered the cache of opium.

U. S. Dry Raiders Arrest 4; Charge Sales to Students

Federal prohibition agents yesterday raided a bungalow on the road between Villa Park and Lombard, seized a quantity of alcoholic beverages and arrested Earl Anderson and Edward M. Church. They are alleged to have sold intoxicants to students of Lombard High school. In another raid at 45 West 47th street agents seized a still and 1,500 gallons of mash and arrested two Negroes.

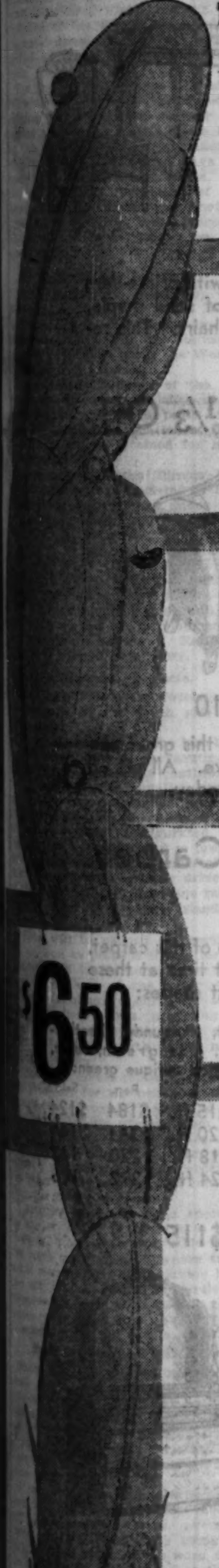

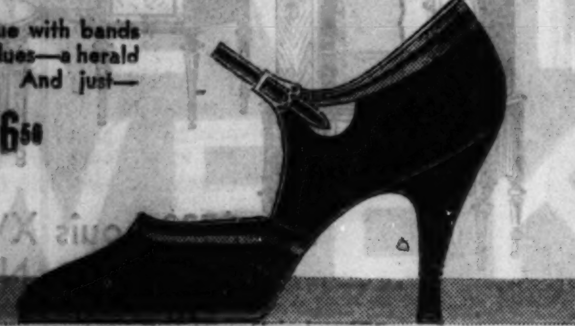

Skipper blue with bands of lighter blues—a herald to Spring. And just—

$6.50

Perforations form a sunburst pattern over the toe. The bow is tiny.

$6.50

Perforations that go way through—quite perfect for warm weather.

$6.50

Smooth calf and built-up leather heel—for walking!

$6.50

$6.50

created in the $10 manner

Spring shoes that have a flair for enhancing costumes rather than merely matching them. Shoes that deftly follow line, pattern, and design, quite in the $10 manner. If a week or a month of wear does not confirm this statement, we will gladly refund your full $6.50.

HASSEL'S

dearborn at van buren

$1.35 dull chiffons Full fashioned chiffon, 100% silk, in twenty new shades, **66c**

$1.50 picot tops Double picot tops on this flawless, full fashioned hose. **88c**

$1.85 grenadines Purest, first quality twisted silk, all newest shades. **99c**

MONEY BACK GUARANTEE ON EVERYTHING YOU BUY AT HASSEL'S

The Lowest Price Ever Quoted in Chicago!

1,200 BRAND NEW

1931 NATIONALLY FAMOUS TRIPLE SCREEN GRID

Victory Radios

We Bought Out the Entire Factory Surplus of a Nationally Famous Maker to Give Chicago Its Greatest Sale Since the Birth of Radio.

It starts Monday promptly at 8:00 A. M.—a sale of radios at the lowest price ever quoted in Chicago to our knowledge. In fact *the price is lower than the price you formerly paid for tubes alone.* Certainly now you have no reason to put off the enjoyment of a fine new radio. You owe it to yourself to at least come in and see this marvelous set. Come early—they may only last a few hours.

There May Never Be a Sale Like This Again in Your Lifetime

Come Early! Doors Open 8:00 A. M. Monday

$19.95

Less Tubes

TRIPLE SCREEN GRID

BEAUTIFUL CONSOLETTE CABINET

Important! Famous Jensen Dynamic Speaker in Every Set.

FREE! Delivery to Your Home

Complete with a Set of Matched Tubes **$29.95**

Read These Eight Amazing Features:

1. Kilocycle Dial Band.
2. Triple Screen Grid.
3. Jensen Dynamic Speaker.
4. Genuine Walnut Cabinet.
5. Tone Control.
6. Fully Shielded Chassis.
7. Illuminated Dial.
8. Brand New—1931 Model.

This Set Has Many Uses

As a night table—as an end table—as a commode—as an odd table this set makes a beautiful additional piece of furniture. The handsome finish, the fine carving, the matched walnut top will make this set the gem of your home.

Out of Town Buyers! Mail Orders Postmarked Up to 12 Midnight Monday Only Will be Filled Promptly.

No Waiting! Prompt Attention 30 EXTRA GIRLS TO TAKE YOUR ORDER

Our Pledge to You! We Guarantee This Radio as the Greatest Value in Our Radio History.

Extraordinary Performance! By actual test 97 stations in United States and Canada were tuned in within a period of two hours.

PAY $5 DOWN—The Balance on Easy Terms

329 So. Wabash

WURLITZER

REG. U.S. PAT. OFF.

Open Every Evening

DENOUNCE BILL TO KILL PRIMARY ON PRESIDENCY

Lewis, Deneen, Liberals Attack State Senate.

BY ARTHUR EVANS.

It seems there's a job opening for King Alfonso in Illinois. Ex-Senator Charles S. Deneen said yesterday the state senate at Springfield voted Wednesday to establish a political "monarchy" in Illinois a day or so after Spain had chased its king into exile and became a republic.

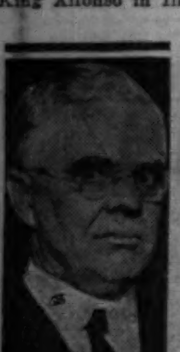

CHARLES S. DENEEN.

The Deneen utterance was in protest against the vote of the state senate to wipe out a popular vote on candidates for the presidency and for delegates to the national conventions. It raises the curtain for what is expected to be an uproarious battle when the bill strikes the lower house.

Senator James Hamilton Lewis has assailed the measure as "a menace to popular government."

Leaders in the Deneen and Brundage Republican groups are criticizing it as an effort to crowd them out of seats in the national convention and to sew up the election of district delegates in the hands of ward committeemen elected a year ago, overwhelmingly Thompson in complexion, and to make Gov. L. L. Emmerson the boss in picking delegates at large.

Move for Hoover, Liberals Say.

At Springfield the repeal of presidential primaries was denounced by liberals Thursday as a move to hand President Hoover a hand picked delegation at the national convention in 1932, through possible linkups between the statehouse and the Chicago ward committeemen, and to head off any possible liberal candidate from tossing his bonnet into the ring and making a primary race against Hoover to discover the preferences of Illinois Republicans.

Mr. Deneen as governor in 1912 called the special session which enacted the preferential primary law on which Roosevelt ran and is accounted father of the act which the senate, with statehouse backing, voted to repeal Wednesday, 32 to 5. He says the bill is "one of the worst, in my judgment, which has been presented to the general assembly of our state."

"During the very week," said Mr. Deneen, "in which the Spaniards abolished the monarchy, sent King Alfonso into exile as last of the Bourbons, and created a republican form of government, an effort has been made to establish a monarchial form of government in party politics in Illinois.

Takes Right from Voters.

"If this bill which passed the senate were enacted into law it would take away from the voters their rights to name the candidates of their respective parties for President and to shape the platforms and create the machinery of their parties for the ensuing campaign.

"It provides that the committeemen shall name the national delegates. In Chicago there is a committeeman for each ward. There are fifty wards and there are ten congressional districts. So approximately an average of five men in each congressional district in each party would name the district delegates to the national convention from Chicago.

"Moreover, these five men were elected committeemen when the matter of presidential candidates and platforms was not under consideration.

"In Chicago the Republican committee, which has lost its standing and influence with the people and the Republican party, would act for this city in picking delegates who will vote to nominate candidates for President and Vice President, to draft national platforms, and to elect national committeemen."

Lewis Calls It Menace.

Senator James Hamilton Lewis in his analysis of the bill termed it a menace.

"It is dangerous legislation," said Senator Lewis. "It would deprive the people of any voice in the selection of national delegates, presidential candidates or party platforms. The bill would put that power in the hands of committeemen who were not elected for any such purpose.

"If both parties united in passing such a law it would undoubtedly be the basis for a charge that the two old parties were working against the interest of popular government. At this critical time this move to take from the people any voice on the presidential and national situation might be the match in the haystack. It might result in a revolt; in another party.

"In one short line the bill repeals the presidential preference primary of which Theodore Roosevelt availed himself and through which the people have expressed their preferences. In one line the demonetization of silver was proposed, and it brought a national upheaval. The Populist party, which elected governors and congressmen, started through the errors of the two big parties."

See Effort to Slip It Over.

Complaint was made that the effort to abandon direct vote on presidential candidates and national delegates appeared to be devious and subterranean.

Representative Henry Sonnenschein [Dem.], who is personal secretary to Mayor Cermak, introduced an identical bill in the house, Jan. 14. Yesterday Sonnenschein intimated some one had tried to slip a fast one over him.

"I asked the reference bureau at Springfield to draft a bill for me that would change the date of the primaries from April to September," said Sonnenschein. "That is all I had in mind, a change in date. Tuesday I shall move to withdraw the bill."

Liberals pointed out that the official digest of the bills, prepared by the legislative reference bureau, makes no reference to the abolition of presidential primaries in either the Michel or Sonnenschein bills.

The bill to change state primary dates from April to August, at the end of its title has a clause reading "and to repeal section 29." That's all, but section 29 happens to be the preferential presidential primary.

Saturday on Michigan Avenue—A Typical Traffic Jam

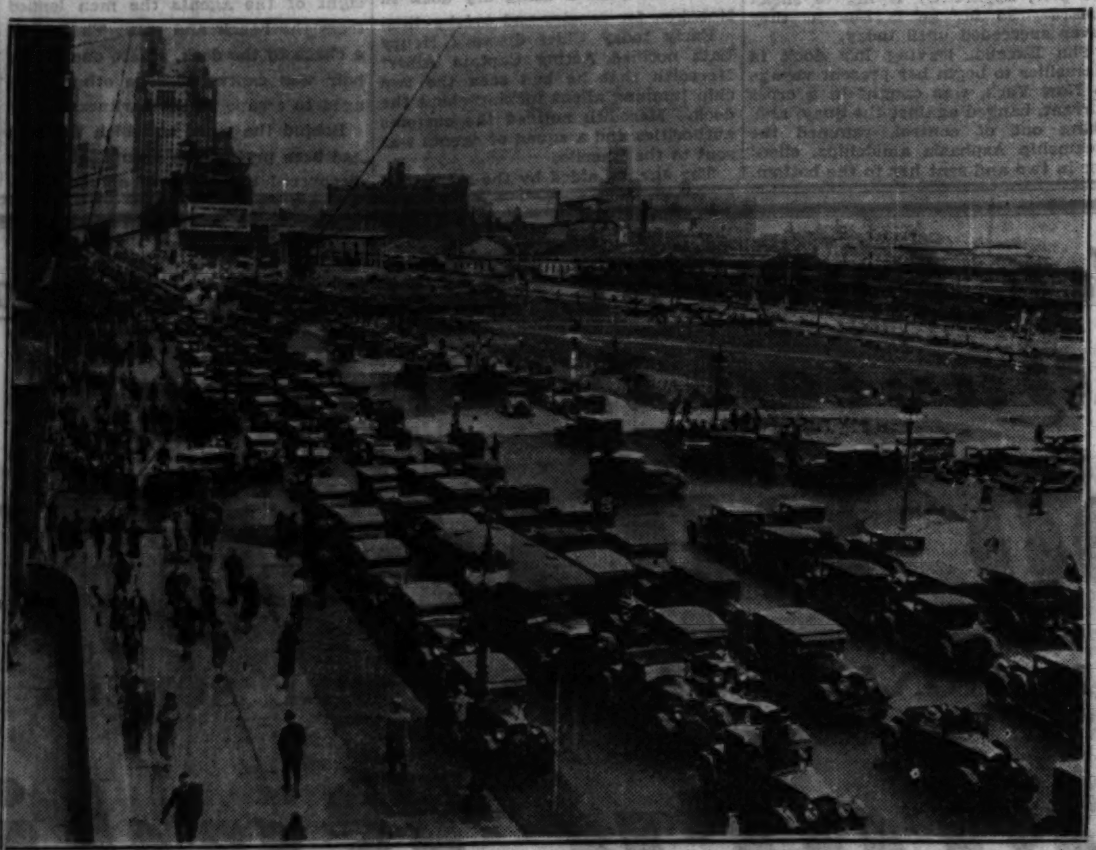

Scene yesterday at 1:30 p. m., looking north on Michigan avenue from Monroe street, showing solid mass of automobiles waiting for chance to move on. With the arrival of spring weather the traffic situation, both in Chicago and on the highways of the county, becomes more acute. Michigan avenue traffic will be relieved when the new outer drive bridge is completed. Contracts for the span are to be let this month.

[TRIBUNE Photo.]

TOUR OF STREETS SHOWS HAZARD OF CARELESS DRIVER

Finds Violations of Laws and Courtesy Rules.

A five hour cruise yesterday afternoon over fifty-eight miles of Chicago's streets and boulevards gave support to warnings from safety experts on the growing toll of automobile traffic. While the large majority of motor cars encountered on the trip were being handled with skill and courtesy and in accordance with the law, there were vehicles creating hazards by the carelessness, indifference to law, or inattentiveness of the drivers.

The safety experts point out that as long as Chicago continues to move its through traffic on one-level streets without grade separations, motorists must exercise unusual caution, and police must be unusually active to prevent further increases in the motor til as the touring season opens.

Names Are Listed.

Discourtesies and violations of traffic rules noted in yesterday's tour of the streets are listed below, with the license number of each automobile observed. The names of persons or concerns to whom the licenses were issued are also given, except in cases where the 1931 license number is over 500,000. Numbers over this figure have not yet been listed in the registration report of Secretary of State Stratton. The tour started from Tribune Tower at noon.

12:02 o'clock—In Michigan avenue just north of Chicago avenue, small sedan, license 285-921 [Q. & S. Photo company, 712 Federal street], stopped by policeman who held car six feet from curb, blocking two traffic lanes.

12:46—In 4600 block of Clarendon avenue, northbound large sedan, license 1-031-993, loitered near center of pavement at fifteen miles an hour, holding up a string of homeward bound loop workers and forcing other machines to pass next to the curb while driver conversed with woman.

Fail to Make Stop.

12:29—At 4900 Sheridan road, roadster with top down, 24-165 [Fred P. Heitman, 212 Greenleaf avenue, Wilmette], occupied by two young men without hats, swung into boulevard from side street without stopping.

12:32—In Broadway near Granville avenue, high priced sport sedan without license plates was parked double.

1:10—Car, 653-903, drove into Lake Shore drive from Goethe street without stopping.

1:13—Large roadster, 397-595 [J. F. Eppig, 1017 Columbia avenue, Oak Park], stood in pedestrian path at Elm street, waiting to enter Michigan avenue.

1:17—In Rush street near Ontario, Checker cab, 304-053, parked double, blocking only lane for north bound traffic.

1:55—South bound on Michigan link bridge, sedan, 470-876 [Dr. M. E. Pogue, Wheaton], occupied two of the three available lanes for traffic.

Use Horn Incessantly.

2:05—West bound in Washington street, between Wabash avenue and State street, double decked bus, 4515, was in street car tracks with driver honking horn incessantly behind private cars awaiting change of lights.

2:14—West bound in Washington street, street car clanged bell for automobile ahead to proceed as red lights changed to amber at Clark street and again at La Salle and at Wells streets.

2:17—In 600 block of Washington street, small sedan, 572-005, zigzagged from one lane to another to get ahead of traffic.

2:48—East bound in Jackson boulevard, car with 1930 license 1-359-118 [Mary Giacomo, 2527 West Adams street] went to left side of pavement to line up with cars at the head of those waiting for red light to change. Then the driver, a man, stepped on the gas as the lights changed to amber and cut in ahead of the waiting cars.

Leaves Traffic Lane.

3:03—In Michigan avenue in front of Stevens hotel, two taxicabs, Yellow, 301,669, and Bauer, 476,056, cruised at three miles an hour six feet from curb, blocking two lanes of traffic while they looked for fares.

3:16—On outer drive at about 39th street, small sedan, 836-081, south bound, swung far to the left of the wide pavement, in the face of north bound automobiles, then forced itself back into the strings of cars on the right side of the pavement, all to gain a few minutes.

4:07—In 1500 block of 18th street, east bound truck, John Sexton & Sons, X-2501, cut to the left curb in front of oncoming west bound traffic.

4:13—East bound on Roosevelt road, small car, 880-317, dashed through the amber light at Ogden avenue to beat the red light.

Speeds to Beat Light.

4:30—North bound on Sacramento boulevard, small and crowded sedan, 150-659 [E. Augustus Skulls, 3501 South Kenilworth avenue, Berwyn], increased speed to beat the red light across Warren avenue as the green changed to amber on its approach to the boulevard.

4:55—South bound in Union avenue near 30th street, Railway Express Agency truck, B-1405, loitered at 12 to 13 miles an hour, holding up a string of passenger cars. The truck had hard tires and may not have been able to travel faster over the rolling pavement.

5:00—In 2500 block of Archer avenue, Chicago Beverage company truck, A-34-470, was parked double on wrong side of street near vacant curb space.

FIRE DESTROYS GRAIN ELEVATOR.

Leverett, Ill., April 18.—[Special.]—The Harshbarger elevator, located on the Illinois Central right of way here, was destroyed by fire this afternoon. More than 6,000 bushels of grain were destroyed. Western Union telegraph wires were temporarily put out of commission by the fire.

U. S. ARMY MINE PLANTER GRAHAM LONG OVERDUE

Norfolk, Va., April 18.—(AP)—The United States army mine planter Graham, en route from the Canal Zone to Fortress Monroe, is overdue and has not officially reported by wireless since Tuesday noon. It was said tonight at coast guard headquarters, however, that failure of the vessel to report is not taken to indicate that she is in distress.

Ships Ordered to Be on Lookout.

Washington, D. C., April 18.—(AP)—The navy department tonight wirelessed all its ships to report any news on the location of the army mine planter Graham, overdue at Fortress Monroe, Va.

Department officials said, however, no naval vessels were now in the vicinity of the Graham's last reported position, off the Florida coast.

2,000 Children See Circus Bicycle Rider Fall 50 Feet

A trick bicycle rider of the Sells-Floto circus, performing on a tight wire, 50 feet above the arena at the Coliseum, lost his balance and fell to the ground yesterday before the eyes of 2,000 children. The injured performer is Walter Neiss, 33 years old. He incurred fractures of an arm and a leg. His audience was composed of children of Shriners for whose benefit the circus troop was presenting a special performance.

Children of Jobless Will Go to School Barefooted

STURGEON FALLS, Ont., April 18.—(AP)—A delegation of citizens asked the school board today to permit them to send their children to school barefooted. They have had no money to buy shoes since the Artibi Paper mill closed down more than two years ago.

A Time Tested and Proven Security That Assures a Regular Income and Pays

8% ON YOUR SAVINGS WITH INTEREST PAID EVERY MONTH

No longer need you be satisfied with a small Interest of 3%, 4% or 5% on your savings. You can now invest any amount—$100, $200, $500 or more in safe RELIANCE junior mortgage Gold Notes that have stood the TEST OF TIME and pay you 8% Interest.

You can also buy these safe securities on easy payments as low as $10 or $25 a month and earn 8% on every dollar you invest—compounded MONTHLY.

Hundreds of satisfied investors all over the country will gladly testify that, for years, they have always received their Monthly Interest Checks right on time with clock-like regularity.

Call at our office or mail coupon today for full details.

Reliance Corporation INVESTMENT SECURITIES
29 South La Salle Street, Chicago

Office Hours Daily, 9 to 5; Saturdays, 9 to 3

Without obligation please send me details about your Time Tested Securities that pay 8% Interest. NAME .... ADDRESS T-44

Evidence . . . but not an idle boast!

Chicagoans have learned that living at Hotel Shoreland means more than merely a full measure of living enjoyment. For living at Hotel Shoreland is evidence that you *know* and *demand* the best; that your social position permits no lower standard; that refinement, culture, character must mark your hotel-home.

Shoreland clientele is evidence of Shoreland distinction. Proof of its achievement. Stamp of its prosperity . . . a prosperity that makes possible the highest standard and scope of hotel service.

There is prestige, charm, and still economy in Shoreland living. There is ease, freedom . . . and sane luxury here. There is quality . . . whether you select a complete housekeeping apartment, a suite, or a single room. And prices are attractive.

HOTEL SHORELAND
10 minutes to the city center via the Outer Drive or I. C. R. R. Electric
55th Street at the Lake - 'Phone Plaza 1000

An Achievement in Value Giving

Swarts Bros.' long-time, HELPFUL CREDIT has been thoughtfully planned and operates solely for the convenience of their customers.

—And on Credit

SWARTS BROS.' merchandising policy is to make the purchasing power of your dollar give maximum service. How well we have succeeded is best evidenced by the remarkable value giving in these superlative bargains.

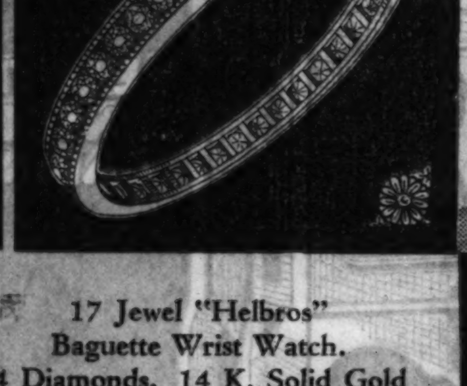

Solid Platinum All-around Diamond Channel Set Wedding Ring

A ring amazingly low priced. An outstanding value. Solid platinum with a complete circle of 42 genuine Diamonds, channel set. Biggest bargain in years.

$59.75

Pay Only $2 Weekly

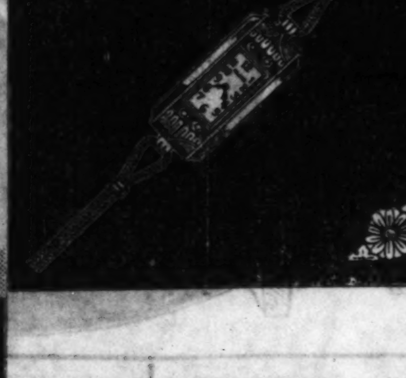

17 Jewel "Helbros" Baguette Wrist Watch. 4 Diamonds. 14 K. Solid Gold

Authentic and new is this tiny baguette watch by HELBROS. 17 jewels, 14k solid gold, set with 4 genuine Diamonds. Guaranteed accurate. Positively a record value.

$49.75

Pay Only $1.50 Weekly

Platinum, Diamond Engagement Ring. 7 Genuine Diamonds

Handsome 10% iridium platinum prong mounting set with genuine Diamond in center and surrounded by 6 genuine diamonds—7 in all. Never before at such a low price.

$89

Pay Only $2 Weekly

Rings purposely illustrated large to show beauty of design and handsome engraving

Our store is open every evening till 9 o'clock to accommodate those who cannot come in during the day. Saturdays till 10 p. m.

Entire Contents—Text and Illustrations—Copyright, 1931, by S. B.

FIVE DOORS SOUTH OF STATE-LAKE THEATRE
SWARTS BROS
156 NORTH STATE ST
WE OCCUPY 6 FLOORS—ENTIRE SWARTS BLDG

New Furniture of the New Era Offers Startling Values at

Tobey's

$530 Louis XVI. Group 9 Pieces, Now $259

An extremely attractive French grouping. Surfaced with prima-vera and enriched with rare cabinet woods; framework of solid maple. The set consists of buffet, cabinet, table and six chairs. This remarkable group is at less than Half Price.

New Sofas and Chairs at 1/3 Off

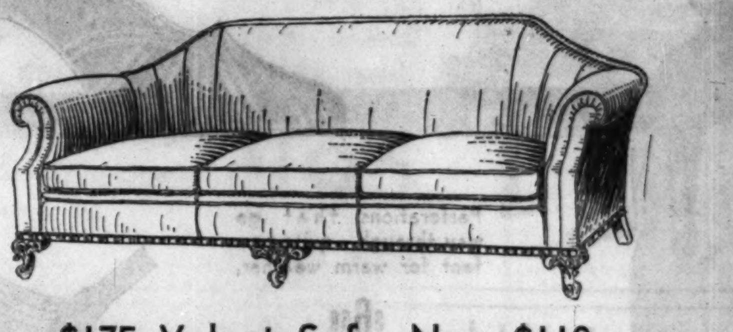

$175 Velvet Sofa, Now $110

This particularly interesting sofa shows the savings in this great purchase. The selection of chairs is unusually attractive. All priced one-third from the already low prices of today.

Super Quality Broadloom Carpet Reduced 1/3

Because of the many requests we have had for a sale of this carpet, we are again offering it to our customers for a short time at these low prices. A Wilton back carpet in the latest shades:

Rust, mottled antique green, raisin, jade green, Burgundy, heather-mist and blue:	Reg.	Sale	Heather-mist, jade green, raisin, Burgundy:	Reg.	Sale	Rust, Burgundy, heather-mist, jade green, raisin, mottled antique green:	Reg.	Sale
9x12 ft.	$111	$ 75	10½x12 ft.	$130	$87	12x15 ft.	$184	$124
9x15 ft.	138	93	10½x15 ft.	161	109	12x20 ft.	244	164
9x18 ft.	165	111	10½x18 ft.	193	129	12x18 ft.	220	148
9x21 ft.	192	129	10½x21 ft.	224	151	12x24 ft.	292	196

Chest, Bed and Dresser for $115

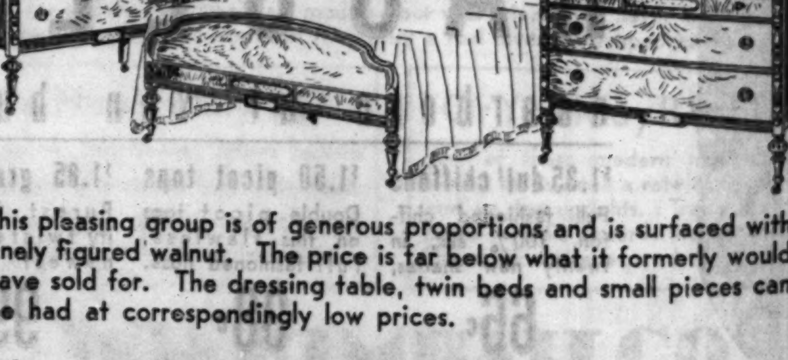

This pleasing group is of generous proportions and is surfaced with finely figured walnut. The price is far below what it formerly would have sold for. The dressing table, twin beds and small pieces can be had at correspondingly low prices.

The TOBEY FURNITURE Company
MICHIGAN AVENUE AT LAKE STREET

CITY BEAUTIFUL RISING IN SOUTH PARKS SYSTEM

Kelly Tells of Progress Toward Goal.

BY PHILIP KINSLEY.

The Chicago Plan, a brave dream of twenty years ago, is rapidly becoming a reality to this generation.

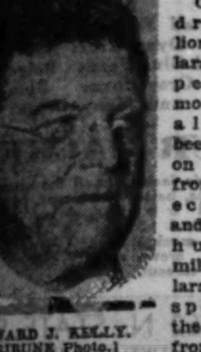

EDWARD J. KELLY. [TRIBUNE Photo.]

One hundred millions of dollars of the people's money has already been spent on the lake front projects alone and another hundred million dollars is to be spent on the lake front before the new shore line, with its parks and boulevards, is complete from Evanston to the Indiana line.

In this relentless pursuit of new beauty and utility, as well as in the work of molding the character of the new generation that must carry on the Chicago spirit, the South Parks organization has played a leading part, and it is here that the substantial foundation was built that has made possible the World's fair of 1933.

In fact, within the South Parks system a sizable exposition is already in progress, with 14,000,000 persons participating annually in its cultural and athletic activities.

Improvements Under Way.

Improvements now under way or being planned for the immediate future include the extension of the outer boulevard all the way to the Indiana line, enlarging of the north island so that the fair may extend eastward, the new viaduct approach at Randolph street, contracts for new work at Soldiers' Field, and the construction of the South Park half of the outer drive bridge. Bids will be opened on April 24 for this bridge work.

The South Park system has added 187 acres of area by reclamation, pushing Lake Michigan farther and farther away from its old shore line. On this new land apartment buildings of skyscraper dimensions have already been built at 51st street, and Edward J. Kelly, president of the South Park board, believes that in time similar buildings will be erected all along the shore line from 23d street south.

A Good Start for Fair.

With Grant park beautified, with Buckingham fountain, the Shedd aquarium, the Adler planetarium, the Field museum, and the new industrial museum in Jackson park, the World's Fair is given a good start.

The transport building of the fair will be taken over at the close of the exposition by the south park board with the Chicago Association of Commerce and will be retained for large exhibitions.

Electrification of the Illinois Central railroad will be completed by 1939, and negotiations are now under way for the construction of a viaduct over the tracks at 12th street. It is hoped that the new terminal at 12th street will be ready by 1933, and it is only a question of time when the Illinois Central tracks downtown will be covered. The terminal at the south end of Grant park and the development of the air rights north of Randolph street will balance each other.

On Highway Projects.

Concerning the future development of highways on the south side Mr. Kelly said:

"With the passage of the last bond issues, the citizens of the south side approved in principle the continuance of the lake shore reclamation project southward from Jackson park to Calumet park and the Indiana line. Studies are being inaugurated and negotiations are under way to prepare definite plans for this undertaking. It is intended to extend the driveway all the way to the Indiana line rather than to construct any new islands at present.

"Bids will be opened on April 24, and as soon as possible thereafter the contract will be let to construct the south park half of the outer drive bridge connecting the north and south side lake shore drives, providing another artery for through traffic along the lake from the south to the north sides of the city.

"The bond issues recently approved also provided for the boulevarding of Yates avenue from 67th street to 103d street and Jeffery avenue from 67th street to 92d street, to enlarge the highway network of the far south side and provide more ready access to the heart of the city for the motorist from the east and south.

"Another bond issue was approved for the widening of Marquette road. There is, however, considerable objection from the property owners there, and it may be that a companion highway will be constructed for boulevard purposes instead of widening Marquette road. This plan would have to be submitted to the people again."

Park Recreation Facilities.

There are 25 gymnasiums in the south parks, four bathing beaches, 15 swimming pools, 23 skating areas, 60 baseball diamonds, 53 football fields, 325 tennis courts, 19 running tracks, 22 outdoor playgrounds for small children, 40 outdoor gymnasiums and three golf courses.

A test of all the public school children in Chicago was made recently and their reports were averaged. Later the boys and girls using the park outdoor gymnasiums were given the same test. They stood at the 75 per cent mark, as compared with the 50 per cent standard for the entire city.

Work was continued with the park boys and girls and within a month they had brought their own mark up to 83 per cent.

Park trained boys are becoming experts in building and sailing model yachts, in building motor boats operated by steam engines, and model planes and gliders. A 400 foot yacht basin is being constructed for the boys in an oval at the lake shore end of Hyde Park boulevard, and national contenders in this sport are expected to develop there.

Mr. Kelly, after nine years of service with the South Park board, has this to say on the results of the work:

"Twenty-five years of service to the leisure needs of the citizens have given the south park board a cumulative knowledge both of what people do in the freedom of their leisure time and a chance to observe the individual and social effects of spare time undertakings. Attending the parks now are the children of the children who first used the community center buildings in 1905.

"People do not graduate from and leave their community centers. Athletes of the early years may have dropped out of basketball leagues and have forsaken wrestling mats. They may have moved over to the tennis courts or have taken up golf. But in old timers' reunions they continue identified with their original park home, and the whole course of their lives is known to the park management. What the park has contributed in health, in lasting friendships, and in the developing of specialized abilities becomes apparent over such a course of years.

Describes Americanization Work.

"In the early programs of the community parks there was attempted a frontal attack upon the problems of Americanization. Classes in citizenship were attempted, banquets were tendered to the newly naturalized citizens of foreign birth, groups were taught the English language, and lecture courses on American viewpoints and institutions were scheduled.

"After a few years of study of the effectiveness of this direct attempt to make Americans out of those who came with their own native contributions to our American culture, it was seen that the best sort of Americanization is acceptance of the individual of foreign birth for what he is with what he brings into American life.

"We were not long in observing that this takes place most quickly in the field of sport. Boy or man is accepted as a teammate exclusively for what he can do. Language, dress, or name mean nothing if he can run faster, drive a ball farther, or dive with more perfect form than those competing with him. One team of nine players and two substitutes in one of our park baseball leagues still stands, in our opinion, as the perfect exponent of effective Americanization. Eleven players, representing eleven nationalities, and a Jewish boy for a captain.

Choruses of the Nations.

"Nationalist choral societies merging into greater choruses for special occasions, foreign artists contributing their own traditional national color harmonies to fellow club members, and enriching the general knowledge by that contribution, fathers showing their boys some of the tricks of kite making or of sailing model yachts, immigrant masses beholding their own national dances and hearing the music of the land of their birth—these we have found to be effective means of making the immigrant feel that America is his home.

"In the fraternity of feeling centering on a recreational enthusiasm we have discovered that oblique methods of Americanization operate successfully where a condescending and frontal attack fails, and in consequence of this we now do not consciously aim at Americanization at all, knowing that if only we serve the needs and contribute to the happiness and the fullness of life of our people there is no necessity for considering Americanization. It has already taken place."

CAPTAIN WHO TOOK MUNITIONS TO IRISH ARRIVES IN CHICAGO

Capt. Karl Spindler of the German navy, who in 1916 broke the blockade of England to land munitions for the use of Ireland in its Easter rising that year, arrived in Chicago yesterday to be the guest of the United Irish societies of Chicago.

CAPT. KARL SPINDLER. [TRIBUNE Photo.]

In an address next Wednesday night in Orchestra hall before members of the Irish Republicans, Capt. Spindler will describe how he sailed into the midst of England's squadrons, exchanged signals, fought through storms and arrived with his cargo at the appointed time in Tralee bay after circling the British isles.

Prof. Joseph F. Gonnelly, president of the United Irish societies, will preside.

TELLS PROGRAM FOR GIGANTIC AIR SPECTACLE HERE

Gen. Parker Gives Details of Mimic Battle.

BY ROBERT WOOD.

Full plans for the spectacular air battle of the United States air corps which will be staged in Chicago on May 20 were made public yesterday by Maj. Gen. Frank Parker, commanding officer of the Sixth Corps area.

The scene of the mimic war will be Lake Michigan off Navy pier, affording spectators an unobstructed view of the operations. There, for an hour, wave on wave of air fighters will thunder along the lake front either in parade formation or in combat maneuvers. The entire First air division, comprising 670 planes of all classes, will be concentrated here for the maneuvers.

Distribution of Planes.

Concentration will begin here on May 19 when Brig. Gen. Benjamin D. Foulois will lead the air force from Dayton, O. On arriving here the planes will be distributed as follows: Bombardment, observation and press transport planes, at Lansing airport; pursuit and attack ships, Curtiss field; National Guard observation planes, Pluwaukee airport; division headquarters and special purpose planes, Chicago airport.

At 10 a. m. the next day 650 planes will rise from the outlying airports and move toward Evanston, where they will mobilize for the review along Chicago's lake front. Twenty miles will separate the first and the last planes in this solid formation.

Bombardment planes will head the procession, followed by observation and pursuit ships. Traveling at speeds greater than 100 miles an hour, these planes will require 15 minutes to pass a given point. Over the lake front the planes will pass in review only 100 feet above the surface of the water.

Form for Mimic Battle.

Breaking parade formation, some of the planes will form a special unit of nine bombardment, nine pursuit, and nine attack planes which will stage an air battle whose maneuvers will take place at altitudes ranging from 50 to 2,000 feet.

There will be five phases of the demonstration. Bombardment planes, carrying loads of from 2,000 to 4,000 pounds, will show the typical formation of bombers making a raid; pursuit ships will show how they swoop down from high altitudes in attack on bombers; attack planes, each fitted with six machine guns, will stage a demonstration of ground strafing; pursuit planes will demonstrate a diving attack upon attack ships and the pursuit planes, the fastest of the force, will be pitted against one another in mimic dog fighting.

The air battle is expected to last an hour.

Monday, Tuesday, Wednesday

HURRY! HURRY!
Now is the Time
For a MURRAY'S
"CERTIFIED"
PERMANENT
WAVE

The Most BEAUTIFUL WAVE You Ever Saw
With Fascinating Ringlet Ends
Regularly $5, $6, $8

$2.50 Including Beautiful Set

Your Choice of REALISTIC or 7 other well known processes—the names of which are prohibited by the manufacturers—at this low price.
Come early or make your appointment now!

Artistic Finger Waving, 50c

Skilled Licensed Operators — Murray's — Modern Sanitary Shops

Downtown—159 N. State 704 Capitol Bldg. Dearborn 7585
SOUTH SIDE—807 E. Sixty-Third St., Cor. Cottage Grove—FAIRFAX 5240
WEST SIDE—4003 W. Madison St., Cor. Crawford—NEVADA 6464
NORTH SIDE—3166 Lincoln Ave., Cor. Ashland—BITTERSWEET 7050
NORTHWEST—4008 Milwaukee Ave., Cor. Irving Park—AVENUE 6544
OPEN 8:30 A. M. TO 9 P. M. DAILY

ADVERTISE IN THE CHICAGO TRIBUNE

This is REVELL WEEK!

...and Tomorrow is LIVING ROOM DAY

Thousands of thrifty people have delayed their plans in order to participate in this series of events. These bargains are typical of those awaiting you—and there are HUNDREDS of other surprises in store! A different department will be featured each day—but every day will be BARGAIN DAY in EVERY DEPARTMENT!

USE REVELL'S FINANCE PLAN!

Purchases Held for May Delivery If Desired

NEVER BEFORE SUCH AMAZING VALUES

SOFA and CHAIR group that will meet with enthusiastic approval and is certain to click at this low price. Choice of fabrics in 12 different patterns. Regular $175 value!

REVELL WEEK PRICE $119 FOR TWO PIECES

TWO PIECE SUITE in this distinctive style and quality is an event—not just another value! Come see for yourself! The two pieces in choice of tapestries. Regular $300 value.

REVELL WEEK PRICE $195 FOR TWO PIECES

CLEARANCE OF RADIOS!

The most important clearance of radios we have ever offered—all nationally recognized—in beautiful cabinets—all reduced for clearance!

REDUCTIONS UP TO 40%

125 SOFAS REDUCED! HERE ARE 2 OF THEM!

GROUP OF SOFAS: Every one the finest and most beautiful, we believe, you can secure for this price! Values up to $150. Revell Week........ $75

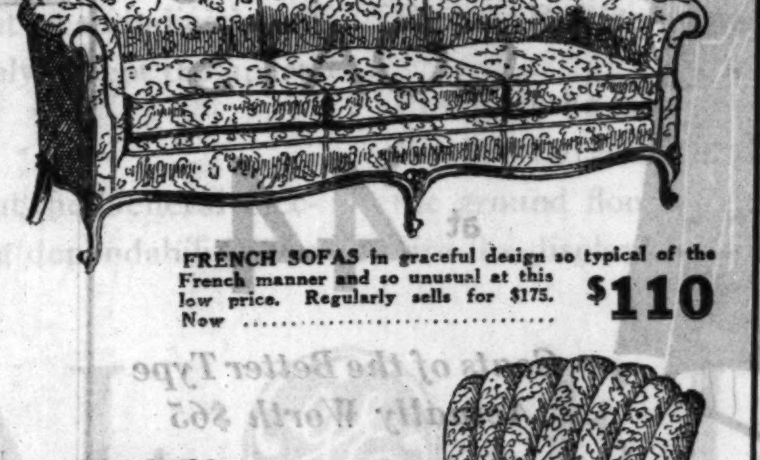

FRENCH SOFAS in graceful design so typical of the French manner and so unusual at this low price. Regularly sells for $175. Now $110

Irresistible at This Price!

CHAISE LONGUE—At this Revell Week price do not be without one! Choice of coverings. Regular $60 value for........ $37.50

TABLES OF EVERY KIND LOW PRICED

112 END TABLES that will be chosen fast at this price. Reg. $20 val. Revell Week, $10.75

OCCASIONAL TABLES featuring the latest in design and wonderful values! Regular $42 value. Revell Week, $27.50

ANOTHER STYLE that pleases the eye as well as the pocketbook. Regular $37.50 value. Revell Week $24.75

COMFORT! QUALITY! VALUE!

LUXURIOUS LOUNGE CHAIR with down cushion seat, in unusually fine fabrics and ultra smart color combinations. $95 value. For Revell Week.. $58

$120 LOUNGE CHAIR with double pillow back and down cushion seat. A star attraction for tomorrow $79

PULL-UP CHAIRS with coverings and colors in marvelous choice; $30 val. Now, $17.50

SPECIAL VALUES IN EVERY DEPARTMENT—WATCH FOR THEM!

MONDAY	TUESDAY	WEDNESDAY	THURSDAY	FRIDAY	SATURDAY
WILL BE LIVING ROOM DAY	WILL BE ORIENTAL RUG DAY	WILL BE CURTAIN AND LAMP DAY	WILL BE DINING ROOM DAY	WILL BE DOMESTIC RUG DAY	WILL BE BEDROOM DAY

The Store of the Home
REVELL'S
at WABASH and LAKE

EXPECT 150,000 TO HEAR SECOND MUSIC FESTIVAL

Plan Program Even Better than Year Ago.

BY EDWARD MOORE.

One hundred and fifty thousand persons assembled to hear a music festival!

It sounds incredible, but this is the number that surged into Soldiers' field one Saturday night last August to hear the Chicagoland Music Festival. And unless all signs are seriously amiss as many more will be present next August, when the second edition of the same festival is made public.

For the Chicagoland Music Festival is going ahead on a still larger scale. It was sponsored last year by a group of forty newspapers from the five states of Illinois, Indiana, Michigan, Wisconsin, and Iowa, centering about THE CHICAGO TRIBUNE. It will be carried forward this summer on a similar but more ambitious idea.

Remember that the 150,000 attendance last summer meant 150,000 who were actually there. It takes no account of those who listened in personal absence through the medium of the radio. These are to be counted by the hundreds of thousands in addition. But 150,000 persons passed the gates of Soldiers' field in the flesh, and if the sponsors of the festival were obliged to confess to a feeling of surprise, there was an equal feeling of gratification at the showing measured by numbers and cordiality.

Twenty-five cents was the admission price then for a stupendous entertainment. The price will be the same next August for a better one.

So, ladies and gentlemen, you are urged to reserve the night of Saturday, Aug. 22, 1931, for the purpose of attendance, and invited to be present. You will find it altogether worth your while.

Numbers to Be Heard Again.

Ambitious plans for the program are going forward. Without doubt you remember how a chorus of 1,000 Negroes sang spirituals, how a massed chorus of 5,000 sang the Hallelujah from Handel's great oratorio, "The Messiah," how the massed bands played Sousa marches, how the concert band played Tschaikowsky's gorgeous "1812" overture. These were numbers of such potency and appeal that there was a universal decision to repeat them at the coming performance. They will, therefore, be heard again, but other spectacular features will be added.

Among others, there is to be a scenic and musical reconstruction of some of the scenes of the civil war of 1861-'65, the songs of that time, the drills of that time, a representation of Sheridan's famous ride to Winchester in a composition from the pen of that great bandmaster, John Philip Sousa, the appearance in person of veterans of that war, the last of the brave but thinning line of soldiers who saved the Union. Seventy years ago that war began, but it is still close to the heart of every American.

That the Chicagoland Music festival is far more than a local event, but has awakened country-wide interest, is evinced by the following telegram received a few days ago and addressed to the director of the festival:

Praise from Bandmasters.

"The American Bandmasters' association, in convention in Boston, has voted its hearty indorsement of the Chicagoland Music festival as conducted by THE CHICAGO TRIBUNE. We are gratified that you have appointed our secretary, Victor Grabel, as one of the principal conductors of this great music festival. We tender our best wishes for its further success. Signed: John Philip Sousa, honorary life president; Edwin Franko Goldman, president."

Mr. Grabel will be remembered as having conducted the brilliant performance of the "1812" overture and the other major band numbers of last summer's festival. His reëngagement this year is the acknowledgment of his talents and ability as an organizer and musical director.

Contests for Groups Only.

Within a short time rehearsals and preparations for competitions will be under way throughout Chicagoland. The 1931 festival will, like that of 1930, be competitive. Bands, choruses, drums corps will be arrayed against each other in their respective classes to determine the best and most artistic organizations of the middle west. With deep regret, however, it has seemed inadvisable to continue competitions in solo classes of either singers or instrumentalists this year, and consequently only group formations will be passed upon.

In reaching this decision, the great dimensions of Soldiers' field had to be taken into account. Soloists appearing in that vast expanse are seldom able to project their music with complete justice to themselves or their hearers. At that, the acoustics of the field will be better next summer than ever before. The experts working on the problems of transmission and amplification announce that the system to be installed will make all sound audible in all parts of the enclosure simultaneously, preserving the quality and banishing the echo, as has never happened before.

The finest of band music, the finest of choruses, therefore, will be the program to be heard. No more inspiring music was ever produced than that which issues from the instruments of the band and from human throats. If you are a high brow you may point out with complete justice that the only improvements made in the symphony orchestra since the days of Haydn have been the addition from time to time of wind instruments. In other words, the development of the orchestra has run side by side with the improvement of the band.

Band music stirs the pulses; chorus music stirs the heart. The best of both stir the soul. It is the best of both which the Chicagoland Music festival proposes to offer its audience this summer. Wherefore the hopes of its sponsors are running high.

Boom Sale of Chicago Products

Miss Lillian Marshall of the Chicago Association of Commerce with one of the posters used in advertising Chicago Products week, which was started yesterday to stimulate the sale of goods made at home. [TRIBUNE Photo.]

Movie Operators' Annual Ball to Be Held on May 4

The annual ball of the Chicago Motion Picture Operators will be held in the Trianon ballroom May 4, Thomas E. Maloy, business manager of the union, announced yesterday. The program will present celebrities of the stage and screen while a number of Chicago's leading orchestras will furnish music, according to Mr. Maloy. Al Kvale, Benny Meroff and Frankie Masters are among masters of ceremonies who will handle the entertainment.

LIVES WEEK ON $1.75 WORTH OF FOOD TO PROVE IT CAN BE DONE

Detroit, Mich., April 18.—[U. P.]—The story of how G. Hall Roosevelt, chairman of the Detroit unemployment relief committee, lived for a week on $1.75 worth of food purchased at nickel lunchrooms was told today.

Roosevelt, wealthy banker, city controller and cousin of the Theodore Roosevelt family, says the experiment proved conclusively that the fare given unemployed men at city relief agencies is not a hardship.

A member of the committee came to Roosevelt and complained that the city's budget of $1.75 a week to feed each of its 11,000 dependent unemployed men was not sufficient. So Roosevelt decided to try it himself.

His menu cost 25 cents a day and consisted of the following:

Breakfast—Coffee and rolls, 5c; prunes, 5c; two cup cakes, 5c; total, 15c.

Lunch—Soup and crackers, 5c.

Dinner—Beef or lamb stew, 5c.

He varied this menu, sometimes cutting breakfast down to a nickel and spending the surplus dime on potatoes and bread at dinner time.

"I never lost a pound," he said today.

CHICAGO OPENS EXHIBITS OF ITS OWN PRODUCTS

Stress City Leadership as Wholesale Center.

Chicago yesterday opened an exhibition of manufactured and distributed products in which more than 6,000 manufacturers, wholesalers, and retailers are coöperating. The annual celebration of Chicago Products week, sponsored by the Chicago Association of Commerce, will continue until next Saturday.

Chicago's claims as the greatest wholesale center in the world were summarized by George W. Rossetter, chairman of the business research committee of the Association of Commerce. He estimated the city's annual wholesale trade as $5,135,000,000. This was an increase over the figures in 1926, when the last trade census was taken, of $300,000,000.

Per capita sales in wholesale figures for Chicago are approximately $1,525, according to Mr. Rossetter, an amount larger than any other city.

Exhibits in Many Stores.

In addition to displays by loop stores, outlying stores yesterday had exhibits of local products. Posters advertising the week are being carried on buses, street cars, elevated trains, and suburban trains, and there are also illuminated signs for the event.

Wheeler Sammons, chairman of the manufacturers' coöperative committee, predicts that the exhibits would stimulate business.

"While the exposition is not purely a sales boosting campaign," he said, "manufacturers and distributors last year made many contacts which have proved very profitable to them."

Show How Goods Are Made.

Some of the window displays yesterday were devoted to a demonstration of actual manufacturing of goods and drew large crowds. Chain grocery stores also participated in the window display campaign.

Radio broadcasts of the history of Chicago will be climaxed Tuesday night in the broadcast from W-G-N concerning the "Fort Dearborn Massacre."

Harold Lloyd Recovers; Able to Leave Hospital

Hollywood, Cal., April 18.—[Special.]—Harold Lloyd left Good Samaritan hospital today sufficiently recovered from an appendicitis operation last month to make good his word that he would leave "under my own power." It is the first time since early January that none of the comedian's family has been in the hospital. His wife was there first, then his baby son was born and had to spend eight weeks in an incubator, and about the time the baby recovered Lloyd was stricken.

BOY, 16, FACES GUN CHARGE.

Christian Cook, 16 years old, 556 South State street, was arraigned in Town Hall court yesterday and sent to the Juvenile court on a charge of carrying a revolver.

NEGRO HELD FOR ATTACK ON GIRL LYNCHED BY MOB

Taken from Jail and Hanged to Tree.

Union City, Tenn., April 18.—(AP)—George Smith, 18, Negro accused of attempting to rape a white girl, was taken from jail here today by a crowd of men and hanged from a tree in the county courthouse yard while hundreds of persons thronged the grounds.

Sheriff J. D. Hubbs and Deputy Sheriff J. F. Holloway said "a great big crowd" assembled in front of the jail about mid-afternoon, forced their way in, and dragged Smith out after smashing the lock on the jail door.

"We did all we could to protect the Negro," Holloway said, "but we didn't want to take his place." He added he saw no guns in the crowd.

Crowd Disperses Quickly.

The lynching was accomplished quickly and most of the crowd dispersed in orderly manner. The Negro's body was cut down 45 minutes later and taken to a mortuary.

Smith had been held as the Negro who entered a home here last night and tried to rape a young woman. Her screams aroused her father and the intruder fled. Bloodhounds led officers to Smith, but he had not been identified definitely as the attacker.

Chief Deputy Sheriff Luther Johnson of Union City said he doubted any arrests would be made.

Sheriff's Wife Outwits Mob.

Huntingdon, Tenn., April 18.—(AP)—Mrs. J. C. Butler, wife of the sheriff of Carroll county, outwitted a mob early today and prevented an attempt to storm the jail here and the lynching of Henry Mauford, a Negro, accused of shooting an officer at Humboldt, Tenn.

She said she and Sheriff Butler expected the attempt and were prepared. He hid with the keys and she, unarmed, met the mob.

"They were mighty nice about it and did not come in," she said. "I begged them to leave and told them they couldn't try to run anything like that over me.

"I told them the sheriff had gone out in the country and I didn't have the keys."

OFFERS $25,000 PRIZE FOR NONSTOP FLIGHT ACROSS THE PACIFIC

TOKIO, April 18.—[U.P.]—The newspaper Osaka Asahi laid the foundation for a trans-Pacific airplane race today by offering 50,000 yen (about $25,000) for the first nonstop flight between Japan and the United States, with an additional 50,000 yen if the flyer is Japanese.

The newspaper said the flight may be made in either direction and that the offer is open to all aviators, any kind of plane, and with any number in the crew.

Osaka Asahi specified the flight must be started from Honshui, Japan, and end south of Vancouver, B. C., or begin south of Vancouver and end at Honshui. Refueling in the air will be permitted.

Just Arrived! 176
FUR SCARFS
Our Eastern Representative Wired Us: Send cash and we can grab 176 scarfs at a ridiculously low price.
We did. And here they are—at the lowest price in Chicago.
Values to $50
$18
A tremendous value-giving demonstration—Scarfs of rare beauty and quality—How can you resist such tempting values!
Pointed Foxes Red Foxes
Dyed Cross Foxes
Dyed Blue Foxes Beige Wolf
Nat. Gray Foxes Blue Wolf
and Many Others

Pointed Foxes $18
Morning Special 9 A. M. to Noon
36 Scarfs
Every scarf worth $25 or more. Early choice advised $10.95
$5 Deposit Holds Any Scarf
FUR JACKETS
Galapin jackets in all the new shades—rose, beige, parchment, black, tan and white. Bonded Seal, silver muskrat and black, brown and gray caracul. $29.50
EVANS 162 N. STATE ST. TWELFTH FLOOR BUTLER BUILDING
Buy From the Maker—Save 25% to 50%
Tune In WBBM at 9:30 A. M. WCFL, 970 kilocycles, 11:15 Today

IF YOU ARE NOT SLENDER
You will be happy to know that Lane Bryant is the ONLY store where you may buy clothes that give you more ease around arms, bust and hips

(A) Black crepey woolen with white galyak scarf collar $44
(B) Cheney crepe trimmed with mole, $44
(C) Pebblyweave with colorful Beauvais embroidery. In navy, $44
You'll find every important style in this collection of
New Spring COATS at $44
Coats of the Better Type Actually Worth $65
Naturally you want the newest Paris ideas in coats, with the cleverest collars, sleeve details and fur trimmings . . . you'll find them here!
Offered in fine wool crepes and novelty silks. With the most desirable furs, including mole, broadtail and kid galyak. Superb models . . . all —at a price sure to please.
Sizes 38 to 56 and 18½ to 30½
(A Lane Bryant Origination)
SECOND FLOOR
Lane Bryant
101 North Wabash Avenue—Cor. Washington

Foot Troubles Cause Bad Health
They affect the body in many different ways. The feet swell, burn, ache, sharp pains under heels, ball of foot becomes sore and feels as if you are walking on marbles; corns, calluses, ingrown nails and bunions; excessive perspiration with offensive odor, overdeveloped ankles and legs, varicose veins, leg cramps, knees stiffen; pains in hips, small of back, shoulders and neck, poor circulation, with a weak and nervous feeling.
Most people think they have rheumatism, neuritis, arthritis, or kidney trouble, when their troubles are all caused from their feet.
Do not be discouraged, regardless of what your condition may be or what you have tried, or whom you have consulted. Dr. Pinkston guarantees to relieve all foot troubles and cure nine-tenths of them regardless of the nature or condition of the ailment by removing the cause.
Dr. Pinkston
Foot Specialist
159 North State Street
Suite 1303, Capitol Bldg.
CHICAGO, ILL. Established 1908

SPEND LESS SAVE MORE
New Bedell Programme for 1931

Copy of Bruyere Cuff Coat, $25
NATIONAL BEDELL WEEK of SALES
The Bedell programme for 1931 continues to offer exceptional values in smart feminine apparel at exceptionally low prices. The policy of sharing the profits of advantageous quantity buying with our customers is making friends for us in all parts of the country —thrifty women know that the savings effected are worth while.
Parisian Copies Specially Low Priced for This Event!
Spring Coats $25
Before Easter They Were $39.75
In the loose weaves so popular this Spring—Tweeds, Wool Crepes and Spongy Woolens, they repeat the Paris successes. Smartly trimmed in Kid Galyak, Squirrel, June Ermine, American Broadtail and other flat furs.
Spring Coats Before Easter They Were $25 $16
Every coat incorporates a new note of the season, whether it is the dashing line of the cuff or the furred cape collar that graces several of these soft woolens.
Spring Coats Before Easter They Were $59.75 $35
That feeling of expensiveness seems to emanate from the richness of these fabrics, with a wealth of furs. Truly remarkable values at this low price.
Spring Dresses $15.90
Before Easter They Were $25
Dresses and ensembles in a generous selection of models. Party Frocks, both pretty and practical, in silk crepes and misty chiffons, either in printed fantasies or plain serious colors.
Spring Frocks $11.90
Before Easter They Were $18.75. Many styles of gay new prints, with plaited frills and touches of lace. Typical Bedell big values for a low price.
Spring Frocks $7.95
New versions of the jacket suit, two-tone crepes, light colored jackets, deftly combined with smart dark frocks.
Silk Undies $1.88
Regularly to $2.95. Of beautiful French crepe. Gowns, chemise, dance sets, slips, even petticoats are back in style. All sizes.
Sport Skirts $1.88
Regularly $2.98. Brand new skirts to wear with blouses . . . in wool, all the street shades, pleated and flared.
Pajamas 88c
Regularly to $1.95. One and two-piece percale pajamas in Striped, Plaid and Flower designs. Gay colors. 2-Piece. Also Rayons.
Silk Blouses $1.88
Regularly $2.98. Pure dye silk and flat crepe in tailored or frilly styles. White, eggshell and pastel shades. Sizes 34 to 40. Organdie, batiste and linen, embroidered linen, lace and net.

$15.90
BEDELL
STATE STREET CORNER MONROE
Chiffon Hose Values to $1.15 68c
Hand Bags Values to $2.98 $1.69

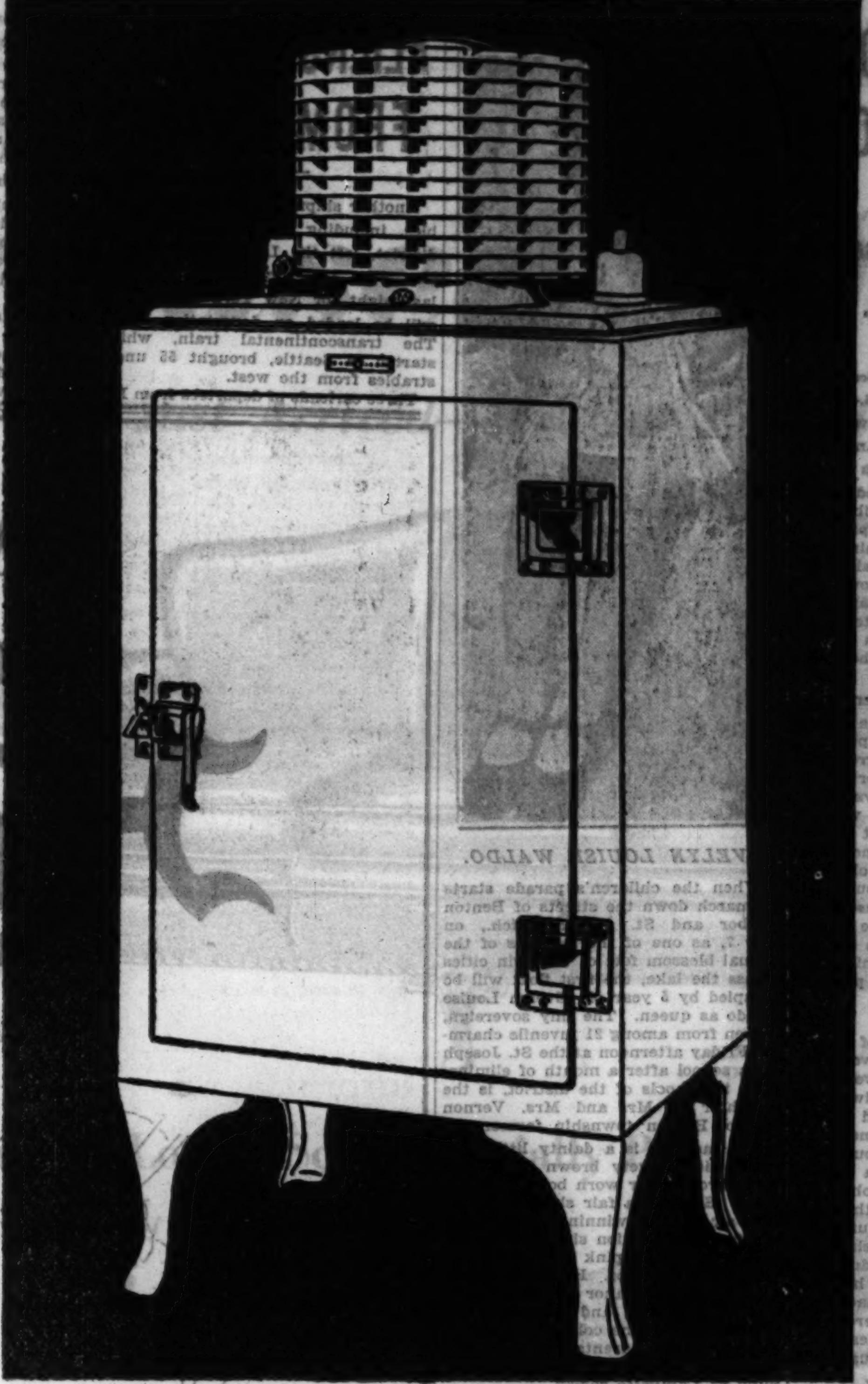

THE MONITOR TOP

....IN THE KITCHEN

STAMPS THE WHOLE APARTMENT

MODERN

INVEST IN AN ELECTRIC REFRIGERATOR

Strikingly modern in appearance and design—certainly modern in convenience—the General Electric Monitor Top Refrigerator carries instant conviction to prospective tenants. They recognize it as an indication of thoughtful, progressive management and immediately accept the apartment, whose kitchen it enhances, as modern.

Apartment seekers want the many conveniences that the General Electric Refrigerator affords. They know of its unfailing dependability—its remarkable kitchen-record for budget savings. They want its independent control—never affected by any other refrigerator in the building. And hundreds of Chicago landlords are heeding the demand by installing General Electric Refrigerators in thousands of apartments in every price range.

Apartment modernization is a matter of minutes when you choose General Electric Refrigerators. There are no expensive installation costs. Each unit is entirely self-contained. Simply plug into the nearest convenience outlet. Positive refrigeration satisfaction is assured both owner and tenant by the sweeping 3-Year Guarantee that the General Electric Refrigerator has *earned* in over a million homes.

Learn all the facts about the General Electric Refrigerator. See it in the World's Largest Refrigerator Display Rooms, conveniently located on the ground floor of the La Salle-Wacker Building. Or if you choose, visit the display room nearest your home. All are open evenings until 9.

GENERAL ELECTRIC

ALL STEEL REFRIGERATOR

Hear Tris Speaker give the play-by-play account of the Cubs and White Sox games. Tune in WLS—WENR at game time each day.

AUTHORIZED DEALERS

COMMONWEALTH EDISON CO.
All Electric Shops
Illinois Power & Light Co.: All Offices
Public Service Company of Northern Illinois
Illinois Northern Utilities Co.: All Offices
THE FAIR
JOHN M. SMYTH, Madison, East of Halsted
A. H. REVELL & CO., 180 N. Wabash Ave.
AURORA: Home Comforts, Inc., 121 Downer
GLEN ELLYN: Heaney Home Appliance Co.
CICERO: Justin Bros.
DOWNERS GROVE: G. B. Austin Radio Co.
ELGIN: Ackemann Bros.

R. COOPER, Jr.
INC.

221 N. La Salle Street—Telephone Franklin 5720

DISPLAY ROOMS—OPEN EVENINGS

NORTH
Corner Wilson Avenue and Sheridan Road
North Shore Hotel Building, Evanston
WAUKEGAN, ILL.: 126 N. Genesee St.

LOOP
221 N. La Salle Street

WEST
134 N. Oak Park Avenue, Oak Park

SOUTH
6901 Stony Island Avenue
7924 South Ashland Avenue
PEORIA, ILL.: Franklin and 7th Streets
GARY, IND.: 801 Broadway
JOLIET, ILL.: Scott & Van Buren Streets

AUTHORIZED DEALERS

ELMHURST: Heaney Home Appliance Co.
FOREST PARK: Peaslee Hardware Co.
GARY: Gary Heat, Light & Power Co.
LAKE FOREST: R. Cooper, Jr. Inc.
WINNETKA: Vic J. Killian
HAMMOND: Radio Sales Corporation
HARVEY: Harvey Electric Corporation
HIGHLAND PARK: Vic J. Killian
HINSDALE: Home Electric Co., 235 First Street
LA GRANGE: Osberg Appliance Co.
NILES CENTER: Niles Center Electric Co.
PARK RIDGE: Novak & Parker
RIVERSIDE: Riverside Electric Co.
ROSELAND: The Peoples Stores
MAYWOOD: General Electric Appliance Shop
703 S. 5th Ave.

COL. M'CORMICK ADDRESSES BODY OF U. S. EDITORS

Quality of Paper Used Is Poor, He Says.

[Chicago Tribune Press Service.]

Washington, D. C., April 18.—[Special.]—Speaking on "The Newspaper of the Future" before the American Society of Newspaper Editors today, Col. Robert R. McCormick, editor of THE CHICAGO TRIBUNE, described the field of improvement the adoption of which, he said, will determine the survival of the fittest journals. He dwelt on the room for improvement there is in the quality of paper on which newspapers are printed and predicted that, if newspapers are to keep in tune with the age, they will be printed in many colors.

Europe Uses Better Paper.

"To specify," he said, "the greatest expense to all of us is printing paper. The paper we use is wretched. It is out of date. It is inferior to the paper used by the inferior newspapers of Europe. I speak advisedly when I say that, except in newsprint paper, the newspapers of Europe, including the newspapers of London, old and young, are very inferior to our own. But the paper they use is vastly superior to ours, permitting those effects which you see in the London Times, the London Telegraph, and which our own daily newspapers cannot pretend to imitate.

Points to Tariff.

"We have a poor sheet of newspaper partly because we have been indifferent, partly because we have been parsimonious and have dwelt on price rather than quality, and partly because our paternal government, in its endless interference with business, forbids the importation of a better sheet without paying a prohibitive tariff. The humor of it is that the raw material necessary to turn our miserable sheet into such a sheet as the London Times uses is produced in the United States and would have to be exported to Canada to be made into paper and brought back in here.

"May I say in all seriousness that in a world of color, where houses are colored without and within, where clothes are colored, where table linen and tableware are colored, and even bed linen is being colored today, we cannot afford to plug along behind the procession in somber black and white?"

ST. RITA CHURCH TO OPEN SILVER JUBILEE TODAY

The silver anniversary celebration of the founding of St. Rita's Catholic church will begin this afternoon and continue throughout the week. This was announced by the Rev. J. F. Green, the pastor and founder of the church. Father Green will open the celebration at 1:45 p. m. today by riding in an old horse car from Damen avenue at 53d street to the church at Washtenaw avenue and 63d street.

When the old car arrives at St. Rita's, Father Green will be welcomed by school children, bands, and by a number of civil officials. He will be accompanied in the horse car by many of St. Rita's original parishioners.

Fishhook Caught in Boy's Eye; He'll Lose Use of It

Logansport, Ind., April 18.—[Special.]—Robert Pfaff, 11, will lose the sight of his right eye as the result of a fishhook becoming caught in it today.

Baby Blossom Queen

EVELYN LOUISE WALDO.

When the children's parade starts its march down the streets of Benton Harbor and St. Joseph, Mich., on May 7, as one of the features of the annual blossom fete of the twin cities across the lake, the first float will be occupied by 5 year old Evelyn Louise Waldo as queen. The tiny sovereign, chosen from among 21 juvenile charmers Friday afternoon at the St. Joseph High school after a month of eliminations in schools of the district, is the daughter of Mr. and Mrs. Vernon Waldo, Benton township farmers.

Her majesty is a dainty little brunette with velvety brown eyes, soft, wavy brown hair worn bobbed with a bang. She has a fair skin, a coquettish air, and a winning smile. For the final competition she wore a pink silk frock, with pink half hose and black patent pumps. Her nearest contestant was Eleanor Lucile White, also 5 years old, and having brown eyes and the same coloring as Queen Evelyn. Her parents are Mr. and Mrs. William White, and she is a pupil at Lafayette school.

TRIBUNE BOATS DUE TO DOCK IN CHICAGO TODAY

Two TRIBUNE cargo vessels, the Thorold and the New York News, are due to dock in Chicago today and unload the first paper shipment to arrive here since the opening of spring navigation. The New York News is expected to win the race between the two boats through the great lakes. When last heard from the New York News was leading the Thorold by eight hours at Cheboygan, Mich.

The two boats left the dock of the Ontario Paper company, a TRIBUNE subsidiary, at Thorold, Ont., on the afternoon of April 15. The Thorold, a specially designed motor ship, is commanded by Capt. George Ferguson. Capt. F. V. McIntyre is in charge of the New York News, a steamship.

25 to 30 Year Sentence Is Given Chicago Robber

Detroit, Mich., April 18.—(AP)—Ben Tower, 24, Chicago, was sentenced today to serve 25 to 30 years in Jackson prison on a plea of guilty to robbing a grocery store and 19 persons in it April 1. Joseph Czarnecki, arrested with him, drew 20 to 30 years.

65 UNDESIRABLE ALIENS BANISHED FROM CHICAGO

Another shipment of alien undesirables, including 65 from the Chicago district, left the La Salle street station over the Nickel Plate railroad last night for New York where they will be loaded on deportation boats. The transcontinental train, which started in Seattle, brought 55 undesirables from the west.

Three carloads of deportees from Detroit were to be picked up at Fostoria, O., and one car at Cleveland.

Besides the 65 involuntary deportees from Chicago, 55 indigent aliens were taken along under the new department of labor regulations which provide free transportation for those who have not been in this country longer than three years. The measure was adopted as a means of relieving the unemployed.

Two Chicago Criminals Included.

The Chicago undesirables included two criminals, three brothel keepers and two panders. The criminals were Joseph Pellisz, who, it was learned, entered this country after serving a term for assault to kill in Austria, and Carl Greif, who served a year in the house of correction for forgery.

Bodromos Petrides, Antonio Marado and Mile Kantor were the keepers of bawdy houses, and Oscar Swanson and Peter Kooskos were the panders.

The shipment of foreign undesirables was another step in the campaign of department of labor authorities to rid the country of aliens who enter illegally or abuse their privileges here after arriving in a lawful manner. Every six weeks or so a train is run from Seattle to New York, picking up aliens along the route.

690 Deported Since July. 1.

A steady increase has been shown in the number deported from the Chicago district, under the direction of Shirley D. Smith in the last year. Yesterday's contingent brought the total for Chicago since July 1, 1930, to 690, as compared with 614 deported during the entire fiscal year ended June 30, 1930. Mr. Smith estimated that the present fiscal year will show an increase of more than 50 per cent.

The federal authorities are hopeful of deporting Tony "Mops" Volpe, public enemy and Capone lieutenant, before the present fiscal year ends. A deportation warrant already has been issued for Volpe by the secretary of labor, but it was withdrawn to permit the presentation of new and stronger evidence. The facts are now before Secretary Doak at Washington. Volpe reëntered the country after committing a crime of moral turpitude.

Boy Struck with Bundle of Weeds Dies of Tetanus

A small wound incurred while at play a week ago resulted yesterday in the death of Robert Cantley, 9 years old, of 5622 Miltimore avenue. A playmate accidentally struck the Cantley boy with a bundle of weeds, causing a cut. Tetanus developed and he was taken to the Jefferson Park hospital, where he died.

FIND SOUTH BEND BANKER SHOT TO DEATH IN HIS BED

South Bend, Ind., April 18.—[Special.]—Arthur L. Hubbard, 59, president of the First National bank here, was found shot to death in bed early today by his wife.

Authorities said he died of a self-inflicted gunshot wound in the chest. A small calibre shotgun was found beside his body. A note explained that ill health and the threat of a nervous collapse prompted his act.

For years he has been one of the leading bankers and business men of this city, heading one of the largest of the downtown institutions. He was also active in the arts and in charitable enterprises.

Find 30 Skeletons Under Pantheon, Built in 27 B. C.

ROME, April 18.—(AP)—Workmen engaged in restoring the ancient Pantheon, built in 27 B. C., discovered thirty skeletons beneath the ruins.

ANY DRESS OR SUIT CLEANED & PRESSED 79¢
3-DAY SERVICE
The Finest Cleaning in Chicago
ALL GARMENTS INSURED
40% Discount on Drapes
Men's Suits......79c
Women's Hats....39c
Men's Hats.......69c
Dresses Dyed....$2.69
Phone Dearborn 9686 for Delivery
5 Garments $4.00
HARVARD CLEANERS & DYERS
39 SOUTH STATE STREET
Room 408. Dear. 9686

A ROOM WITH BATH for TWO-AND-A-HALF at

Hotel La Salle

The Finest Hotel in the Loop

Hotel La Salle

Maintains Its Leadership in Hotel Values and in Line with the Trend of the times Announces Its New

ONE PRICE POLICY
Effective Today, Sunday, April 19, 1931

Room with Double Bed and Bath
$2.50 FOR ONE $4.00 FOR TWO

Room with Twin Beds and Bath
$2.50 PER PERSON $5.00 PER ROOM

1026 ROOMS WITH BATH

$2.50 PER PERSON IS THE TOP LIMIT

From now on, for the finest hotel accommodations in the loop you do not need to pay more than $2.50.

Come to Hotel La Salle—there is no better hotel in all the world—and here you know in advance what your room will cost.

No matter where you go or what you pay you cannot find better hotel accommodations than at

Hotel La Salle
La Salle at Madison St.
Chicago, Illinois

You Don't—
USE A [lamp] TO LIGHT YOUR HOME
YOU TURN ON AN [bulb]
HITCH UP THE [horse] WHEN YOU WANT TO TRAVEL
YOU STEP INTO A [car]
DRESS IN THE FASHION OF THE GAY NINETIES
YOU ARE MODERN

Then Why— Let an old out-of-date Piano mar the appearance of your modern home

When— a lovely new Grand will make it twice as charming?

SELL US YOUR OLD PIANO— DON'T MOVE IT!

We will give you a Credit Voucher for its full, fair value, which can be applied within one year toward the purchase of any new piano of your choice.

Send Coupon for an Appraisal

OPEN EVENINGS CABLE Piano Company OPEN EVENINGS
301 South Wabash at Jackson

Please give me an appraisal on my Piano which is a
................................(make)..........years old
( ) Upright ( ) Player ( ) Grand
NAME ....
ADDRESS...

COUNCIL GROUP SEEKS TO BUILD UP CITY'S FUNDS

Consider License Fees as Source of Revenue.

[BY A STAFF CORRESPONDENT.]

Miami Beach, Fla., April 18.—[Special.]—The necessity of building up city funds, the depletion of which is charged to the "waste and extravagance" of the previous administration, caused members of the Chicago council committee on committees to stir themselves today in a search for revenue producing ideas.

When Mayor Cermak took office it was found that a number of budget appropriations, set up for a whole year, were so nearly bankrupt that the city could not operate for nine months on the remainder. As a remedy for this situation the committee is considering among other things an effort to obtain funds through additional license fees.

Seek New Taxing Powers.

The committee's tentative plan includes the submission to the general assembly of a number of bills authorizing the city to license some businesses not included in the existing license ordinances. It is hoped to obtain the passage of bills at the present session that will aid in rebuilding the treasury without an increase in tax rates.

Ald. John A. Massen [48th], the lone Republican member on the committee, will have charge under this plan of the revenue search, as the committee of traffic regulation and public safety, of which he is chairman, probably would supplant the existing city revenue commission. The commission is a group of aldermen and civil service employée which reports to the finance committee.

The licensing idea was gleaned from the experience of Mayor Cermak when he was serving as alderman. Following the loss of saloon license fees to the city on the advent of prohibition Cermak created the present city license department. He obtained licensing powers for the city, some of which have been upheld while others have been knocked out by the courts.

Works on Remapping Plans.

In a long session last night the committee, which is resting here while assigning the aldermen to working committees, tentatively agreed on the creation of a committee on redistricting. This committee would consist of five members, one each from the north, northwest, southwest and south sides of the city. Its duties would be to equalize the city's population among the 50 wards.

Ald. James B. Bowler [25th], committee on committees chairman, has nearly completed a plan for remapping the ward boundary lines. The new committee would carry his work to completion as quickly as possible to eliminate the "pocket" and machine controlled wards.

To Keep Tab on Aldermen.

Last night's session failed to solve one of the steering committee's major problems, and the aldermen find themselves with the greater part of their work unfinished. The practice so far has been to load up the important working committees with the result that those committees now have five or six members more than they should have. In the paring process each member of the steering group has stood firm for his sectional interests, and today the solution of the problem in subtracting is being sought. While the committee has given most of its attention to compiling committee assignments it also has worked some on formulating rules to govern council procedure.

One rule that has been agreed upon requires the city clerk to tabulate and publish the records of the attendance of aldermen at committee meetings. The plan is to use this publicity as a weapon to force aldermen to give their time to city business at the committee sessions.

TRAIN ARRIVES WITH ENGINEER DYING IN CAB

Cleveland, O., April 18.—(AP)—The crack Lake Shore Limited, New York Central train, arrived here today with the engineer dying in its cab and with James Burns, the fireman, at the throttle. The passengers were undisturbed.

J. C. De Foe, 65, the engineer, died in an ambulance shortly after the train arrived.

Burns said De Foe slumped in his seat while the train was speeding 40 miles an hour through Willoughby. Burns lifted De Foe into the fireman's seat and then took command of the cab.

"There wasn't anything to that," the fireman later said. "It was all part of the day's work."

Coroner A. J. Pearse said De Foe died of a cerebral hemorrhage.

De Foe and Burns began the run in Buffalo where they made their homes. De Foe was a veteran of 38 years service.

ELECTRICAL ENGINEER FOR SMALL MOTORS

International manufacturing concern with factories abroad has opening for a first class expert on small electrical motors of less than ½ h. p. Thorough theoretical as well as practical experience on designing and manufacturing absolutely essential. Knowledge of German or Swedish advantageous but not necessary. We intend this to be a permanent position to the right man but would even consider a short time connection to the right man if he were not available permanently. Position will necessitate traveling abroad. In replying state positions held past ten years, also salary expected. Your reply will be held in strict confidence. Box 331, Suite 600, 113 West 42nd St., New York.

Phone State 0040-0041
NEW BOOK
That Every Inventor, Patent or Trade-Mark Owner Should Read. Call, Write or Phone for Complimentary Copy. Open Monday Evenings Until 8:30.
JOSHUA R. H. POTTS
Patent and Trade-Mark Lawyer
... North La Salle Street, Chicago
... G Street, N.W., Washington, D. C.
... Chestnut Street, Philadelphia

Use Our Budget Plan* of Convenient Monthly Payments. *Copyrighted 1928

O. W. Richardson & Co.—Loop and Oak Park

Use Our Budget Plan* of Convenient Monthly Payments. *Copyrighted 1928

An Unusual Selling of

Specially Purchased Sofas

Just Arrived—On Our 2nd Floor!

Highest Quality Workmanship!
Wide Choice of Fine Covers!
Priced Low for Immediate Sale!

$98

ONE OF OUR most important Sofa sales this season. And just in time for your Spring Cleaning and Home rearrangement needs!

Distinctively designed and with all the charm of the Queen Anne manner. Unusually comfortable. Handsomely carved front legs. Finest construction throughout. Your choice of lovely Tapestry, Mohair, Brocatelle or Damask covers in 12 of the most popular 1931 colors.

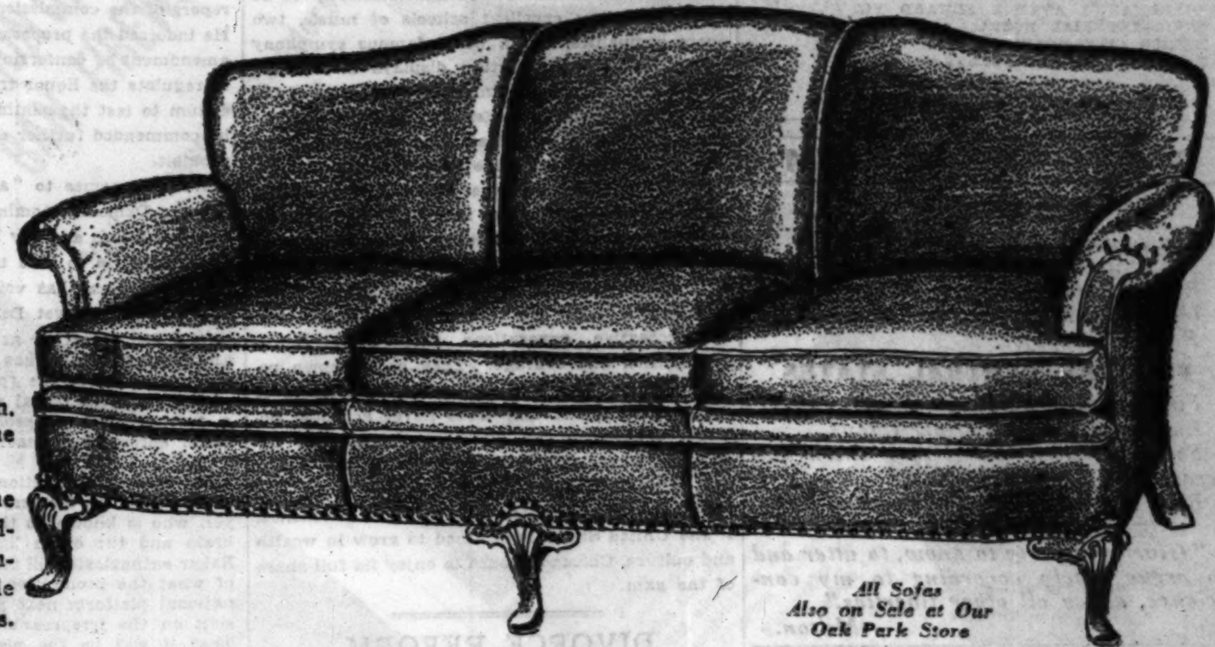
All Sofas Also on Sale at Our Oak Park Store

Clearance of Fine Oriental Rugs at Savings of 40%

15 Finest Quality

Royal Saruk RUGS

Approx. 9x12 ft. Regular $575 Quality! **$310**

The Choicest of All Orientals!

These splendid rugs bring Oriental beauty to your home. . . . A fascinating beauty that years of service will only emphasize. They are the very finest of all Saruks, and we have reduced them to this low price for immediate clearance. We have never offered finer Oriental Rug values than these.

Approx. 2x4 ft., $39.75 Approx. 3x5 ft., $75

Hundreds of Other Oriental Rug Clearance Values!

Best Quality Axminster Rugs

A fine assortment of long-wearing Rugs in patterns and colors suitable for all rooms. One of the many unique Rug values to be found in our new and enlarged salesrooms. 9x12 ft. $47.50

27x54 in.,	$ 4.50	6x9 ft.,	$26.50
36x63 in.,	7.00	7.6x9 ft.,	32.25
4.6x6.6 ft.,	15.00	8.3x10.6 ft.,	40.00

Another Group of Lovely Sofas Specially Priced

Choice of Three Popular Styles!

$119

The Loose down-filled pillow back is always popular. $119.

Deep-seated comfort is a much-wanted fashion. $119.

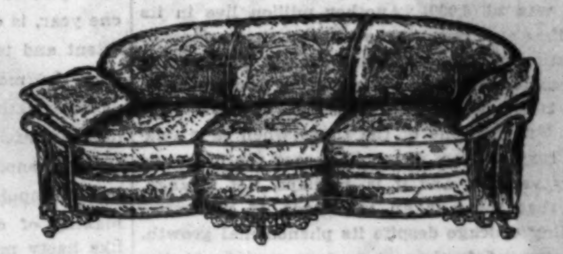
Pillow-Arms is one of 1931's best fashions. $119.

DAVENPORTS styled to meet the demands of comfort and loveliness in modern homes. Each is built in accordance with Richardson's traditional standards of workmanship and quality.

WIDE choice of lovely Tapestry, Mohair or Brocatelle covers in the newest 1931 colors.

If you need a new sofa, "shop" these values before you buy elsewhere. We invite comparison.

Hundreds of Other Fine Sofas in this Selling from $58 up to $325

Furniture Specials at New Low Prices!

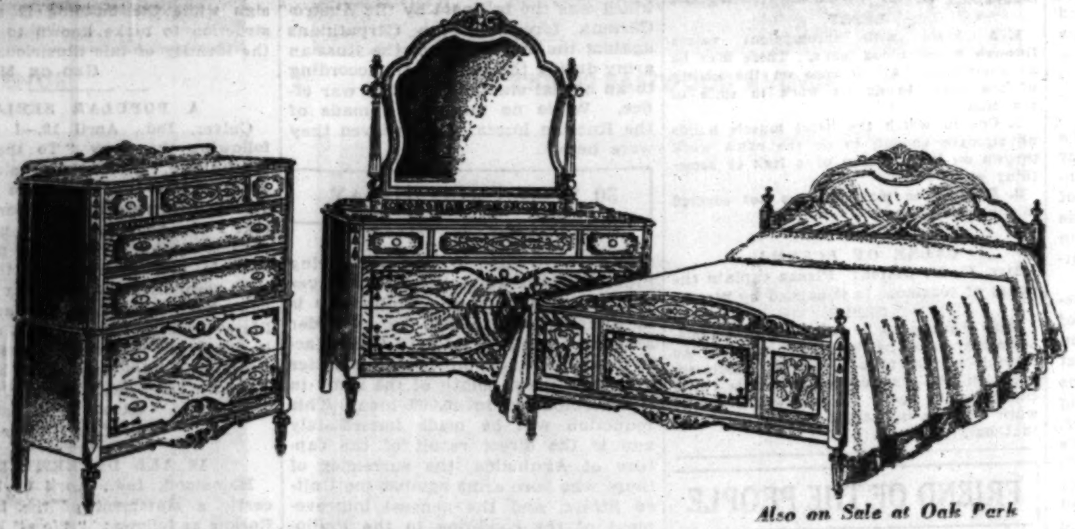
Also on Sale at Oak Park

Louis XVI. Bedroom Suite

A convincing Bedroom value proving that now is the time to buy. Excellently made of choice Walnut and selected Gumwoods. Gracefully shaped mirrors. Lovely carvings and two-tone effects. Large double chest. A truly remarkable group that has formerly sold up to $225.

Bed, $45 *Chest, $54* *Vanity, $64* *Bench, $8.75* *Night Stand, $12.50* *Dresser, $68*

$167 3 pcs. Bed, Chest, and Dresser

Occasional Chair
Real comfort is a new quality in Occasional Chairs. And this one is comfortable. Built of Gumwood with lovely Walnut finish. Your choice of Henna or Green Tapestry fabrics. A most unusual Chair value at this low price. **$14.75**
Also on Sale at Oak Park

Revolving Book Table
A popular seller all year 'round. Made of Walnut and selected Gumwoods. Well finished. Ideal for end table use. This lovely table is both decorative and practical. **$14.75**
Also on Sale at Oak Park

Damask Covers
Boudoir Chair
Large and roomy. Attractively designed with gracefully curved and shaped arms. Choice of Green, Orchid, Gold, or Rose colors. Unquestionably an extraordinary value. **$14.75**
Also on Sale at Oak Park

Also on Sale at Oak Park

Hepplewhite Dining Group Specially Priced

Imagine the pride and happiness this lovely group would add to your home. Finely built of Walnut and selected Gumwoods with beautiful crotch Walnut fronts. The popular ten-legged Table extends to eight feet and will seat 10 people comfortably. Durable, attractively upholstered Antique Velour Chair seats.

Buffet, $74 *China, $49* *Server, $29*

$135 7 pcs. Table and Six Chairs

Carpets and Linoleum *Reduced*

800 Yards of Velvet

Carpets Reduced

A heavy quality Carpeting in Taupe, Blue, Green, Raisin and Jaspe Green, colors suitable for any purpose! 27 inch width. A regular $2.75 value. **$1.95 yd.**

27 inch widths

Wilton Velvet Carpets,	$2.50 yd.
Figured Wilton Carpets,	2.95 yd.
Two-Tone Frieze Carpets,	3.50 yd.
Frieze Wilton Carpets,	4.00 yd.
Broadloom Carpets, 9 and 12 ft. widths	3.50 sq. yd.

Save Up to 33⅓% on

Armstrong's Linoleum

Lovely patterns and colors that will not again be manufactured priced for quick sale. All perfect quality.

	Sq. Yd.
Embossed Inlaid Linoleum,	$1.30
Hand Made Marble Inlaid,	2.20
Extra Heavy Inlaid,	2.40

Telephone State 8860 (Loop Store) or Village 8600 (Oak Park Store) for a representative to call with samples and give estimates. No obligation.

FREE PARKING Simply drive to the Quincy Parking Garage, 30 W. Quincy St., between State and Dearborn, and leave your car. Present your check to our Door Usher, who will stamp it for you. This entitles you to 3 hours' free parking.

O. W. RICHARDSON & CO.

Lake, Near Marion, Oak Park — *Oak Park Store Open Thursday and Saturday Until 9 P. M.* — 125 So. Wabash Ave., Just North of Adams

Chicago Sunday Tribune.
THE WORLD'S GREATEST NEWSPAPER

THE TRIBUNE COMPANY, PUBLISHER.

ENTERED AS SECOND CLASS MATTER AUG. 12, 1903, AT THE POSTOFFICE AT CHICAGO, ILL., UNDER ACT OF MARCH 3, 1879.

All unsolicited articles, manuscripts, letters and pictures sent to The Tribune are sent at the owner's risk, and The Tribune company expressly repudiates any liability or responsibility for their safe custody or return.

SUNDAY, APRIL 19, 1931.

THE TRIBUNE OFFICES.
CHICAGO—TRIBUNE SQUARE.
MILWAUKEE—TRUST COMPANY BUILDING.
NEW YORK—220 EAST 42D STREET.
WASHINGTON—815 ALBEE BUILDING.
BOSTON—718 CHAMBER OF COMMERCE BUILDING.
ATLANTA—1825 RHODES-HAVERTY BUILDING.
LONDON—135 FLEET STREET.
PARIS—1 RUE SCRIBE.
BERLIN—63 UNTER DEN LINDEN.
RIGA—ELIZABETES IELA 16/8.
ROME—GALLERIA COLONNA (SCALA A).
VIENNA—8 ROSENBURSENSTRASSE.
WARSAW—PLAC KRASINSKA 6.
GIBRALTAR—HOTEL CECIL.
PEIPING—GRAND HOTEL DES WAGON-LITS.
SHANGHAI—38 AVENUE EDWARD VII.
TOKIO—IMPERIAL HOTEL.
MEXICO CITY—HOTEL REGIS.
PANAMA CITY—HOTEL CENTRAL.
SPECIAL REPRESENTATION.
SAN FRANCISCO—820 KOHL BUILDING.

THE TRIBUNE PROGRAM

FOR AMERICA

Maintain an American foreign policy.
Repeal the Volstead Act.
Restore constitutional representation.
Uphold the American standard of living.
Buy the Galapagos.

FOR THE CENTRAL STATES

Finish the Waterway to the Gulf.
Encourage regrowth of our forests.
Secure Western control of Western railroads.
Build highways to meet the need of traffic.

"Give me liberty to know, to utter and to argue freely according to my conscience, above all other liberties."
—Milton.

CHICAGO: AN INVENTORY.

It is about time to take inventory of Chicago.

Here is a city not quite 100 years old. A year ago, when the federal census was taken, its population was 3,375,000. Another million live in its immediate environs. At the moment the business of the nation has struck bottom in the most severe business depression in a generation. Consequently, there is a widespread disposition to view with alarm. This is one of the times when it is relatively easy to grow melancholy over the prospects of any venture, and it is, perhaps, not strange, then, that there is an undertone of pessimism regarding Chicago despite its phenomenal growth. There were defeatists at various periods in the city's history, as when the city was destroyed by fire, when typhoid was taking an enormous toll of life, when crops failed, money was scarce, and business of all sorts was depressed.

All of those obstacles and many others proved temporary. The city has been rebuilt not once but several times since the fire, the death rate is the lowest, perhaps, of any great city in the world, crop failures have been succeeded by increased productivity, new industries have taken the place of old ones, business depressions have always been succeeded by increased activity and employment.

In retrospect it is plain that pessimism could not have been profitable in the long run. We see now that there has been an inexorable movement of the centers of population, wealth, agriculture, and industry toward Chicago. If the United States was to grow in material resources, Chicago had to share and share largely in the increase. If the United States was to make a contribution to civilization, Chicago had to play a large part in the achievement. It is, perhaps, not so easy to see that what was true fifty years ago is no less true today. Any further growth in the wealth and culture of the United States must continue to be reflected in Chicago.

Chicago owes its material growth in the first instance to its agricultural hinterland. From Chicago the farmers have been supplied with their machinery and other manufactures. In all probability, the center of the nation's agricultural wealth has become stabilized or nearly so, for there are no new lands to be broken. The significant factor in agriculture is rainfall, and unless there are to be profound changes in our climate Chicago's position with respect to agriculture is secure. A little more than a night's ride to the west and the 20 inch rainfall belt is passed. The nation's most important crop, its corn, is produced for much the most part within a night's ride of Chicago. As long as men and cattle must eat, the rich and well watered lands of the great central valleys must continue to produce wealth; and because Chicago is near at hand the farmers will continue to look to Chicago for their supplies. It is easy to exaggerate the temporary difficulties of agriculture and to overlook the fact that no other industry has a similar permanence of location. As far ahead as we can see, Chicago is going to remain at the heart of the world's most productive agricultural region.

Similarly, as long as coal and iron are to be the basic commodities of our industrial civilization, Chicago's growth is assured. Chicago is a particularly favored spot for bringing together iron ore from the Minnesota ranges, coking coal and limestone needed in smelting. The manufacture here of steel and the products of steel follows as a matter of course. Enormous reserves of steam coal are to be found at Chicago's back door in Indiana and Illinois, and Lake Michigan offers an unlimited supply of cold water for condensers. Unless there are profound changes in the technology of power production, Chicago is destined to hold its place in an industrial civilization. A city where steel and power are both produced at close to minimum costs is doubly fortunate.

These advantages are emphasized by the fact that the center of population is now within a few hours' ride of Chicago in Indiana. It is doubtful if the center will shift markedly in future decades. The increase in population on the Pacific slope may tend to pull the center westward, increased industrialization in the south may influence it somewhat, but the probability is that the changes will not be striking. Certainly, for long years ahead Chicago manufacturers and distributors are destined to be closer to the center of population than their rivals in any other city.

It is no accident that the great mail order houses of the country have their headquarters in Chicago. No other inland city is so well placed with respect to consumers and transportation, whether by rail, water, air, or road. The completion of the Illinois waterway, now assured and imminent, will give Chicago a unique advantage among the lake cities. Railroad trunk lines converge in Chicago. The principal air lines cross here. Great improvements in highway transportation are being made at relatively small expense because of the absence of serious physical obstacles. Commerce thrives on easy communication and Chicago is preeminently the capital of the nation's transportation.

Chicago offers manufacturers a pool of skilled and unskilled labor. It is no doubt significant that such new industries as the manufacture of radio receivers and talking movie apparatus naturally gravitated here where there was an abundance of skilled workmen. As technology produces other new devices, Chicago will manufacture many of them. Time brings profound changes in industry; cities which depend upon one form of manufacture, as, for example, the textile towns, are likely to suffer severely as buying habits alter. Chicago, with its diversity of industries and its attractiveness to new and profitable ones, has in it the elements of great stability.

In education, Chicago has two great universities, four first rank medical schools, the largest art school in the country, distinguished libraries, and museums, including the only comprehensive industrial museum in the United States shortly to be opened. It has excellent schools of music, two opera companies, and a world famous symphony orchestra. Its architecture displays more vigor than that of any other American city. It was the first great city in the contemporary world to adopt a comprehensive city plan, and it has already realized many of the more important projects set forth in the plan. No other city in the world has made comparable progress in solving the problems of traffic congestion. Chicago has grown up to its parks, but it has not yet begun to reap the return from its investment in forest preserves.

Chicago's people are vigorous, ambitious, eager. In successive generations they have shown imagination and courage. They have known political degradation, but, unlike the inhabitants of many other cities, they have never accepted political debasement as inevitable, much less desirable. There is ample evidence in the recent past of political regeneration.

Chicago can face the future with confidence. If the United States is destined to grow in wealth and culture, Chicago is sure to enjoy its full share of the gain.

DIVORCE REFORM.

The bill to shorten the period of desertion required to give grounds for divorce should be made law. The present period, two years, encourages perjury and evasion. The proposed period, one year, is quite long enough to establish settled intent and to avoid mischance or misunderstanding. In modern conditions of easy and rapid communication, unexplained absence for a year may be safely assumed as deliberate, and a year is long enough to protect the individual from hasty impulse and permit reflection and the making of deliberate decisions. Hasty divorce, like hasty marriage, is not desirable either from the point of view of the public good or that of the individual's happiness. But a desertion which continues a year is not hasty.

The present term, being longer than is needed, results in resort to evasions, fictions, and perjury. Imaginary cruelties are admitted by default or other legal causes trumped up. Judge Harry Lewis, who is sponsor for the bill, speaks from his own experience in trying divorce cases, and we think any judge of experience will support his statement of these conditions, which are not only unnecessarily oppressive for individuals but socially demoralizing and conducive to disrespect for the law.

The bill will correct one phase of our divorce law and represents an advance in the right direction. But in our opinion it should be followed up by a serious and candid effort to bring the law of divorce into conformity to modern social experience and conditions. It does not now express contemporary ethics and the modern concept of marriage. It results practically in the evasion of law or submission to conditions which are unwholesome for the individual and the community.

Hasty unions and loose relations are not prevented or checked by regulations which are not supported by the common conscience, and our divorce courts should be given a wider discretion to dissolve bonds which are not respected and to end relations which are neither conducive to the moral health of the individual nor to social order. The strength of marriage rests upon realities, not rules imposed by the power of the political state. The rights and welfare of children must be regarded in any wise law of marriage, but they are not conserved by the perpetuation of conditions intolerable to parents and incompatible with the peace and amity of the home.

Editorial of the Day

MISSOURI'S WARNING EXAMPLE.

[The Philadelphia Bulletin.]

Missouri, which loses three of its present congressional delegation of sixteen, as a result of the new apportionment, is the first state to abandon the task of conciliating the various interests involved and refuse to carve out the new districts. Party leaders, after much dickering, had framed a scheme, but the house at the week-end balked at the wreckage of political fences involved and defeated the measure. As a result, unless a belated attempt to break the deadlock succeeds, the entire delegation must be elected at large.

Election at large is a frequent device where a state's delegation is increased to take care of the excess number without disturbing existing bailiwicks. It has been used by states allotted but two seats. In the Sixty-third congress Utah, Idaho, and Montana chose their members at large. But election at large of any considerable number of members, such as Missouri's thirteen, involves a denaturing of the entire theory of representation in the house. For, whereas senators in theory represent the entire state, however much in political practice the tendency is to assign one to each half, members of the house do not represent the state as a political unit, but sections of its citizenship in the various apportioned districts.

If Missouri elects all its members at large either the Republican or the Democratic party in the state and nation will lose a number of seats to which it is equitably entitled. If the big cities swing the election Missouri may return thirteen wets, leaving the dry country unrepresented. Or urban sentiment against prohibition may be left voiceless by a preponderance of rural dry votes. In either case the result is an unfair distortion of average sentiment.

The situation in Missouri ought to arouse other states to the necessity of taking action betimes. The legislature at Harrisburg thus far has dodged the reapportionment necessitated by the loss of two seats.

A PURCHASER.

Tommy—Nurse, did you say you would kiss me if I were good all day?

Handsome nurse—Yes, dear, and so I will now.

Tommy—No, nurse. I have sold the kiss to my big brother for a shilling.—Die Muskete, Vienna.

EMERGENCY CASE.

Wifey—John, there's a burglar at the silver and another in the pantry eating my pies. Get up and call for help.

Hubby [at window]—Police! Doctor!

—The Pathfinder.

PRESIDENTIAL POSSIBILITES

BY ARTHUR SEARS HENNING

Dean of Washington Correspondents and Head of The Tribune Bureau at the Capital.

[This is the tenth of a series of articles discussing the shaping of the national campaign for President to be held in 1932.]

Washington, D. C., April 18.—[Special.]—If prohibition is to be the paramount issue in the presidential election next year, who, a good many people are asking, could represent the attitude of the Democratic party thereon more faithfully than former Secretary of War Newton D. Baker of Ohio, the little giant of the Cuyahoga? And echo answers, who?

As a member of the Wickersham commission Mr. Baker in his individual report advocated repeal of the eighteenth amendment. He signed the report of the commission declaring against repeal. He indorsed the proposal to modify the eighteenth amendment by conferring upon congress the power to regulate the liquor traffic. He favored a referendum to test the sentiment of the country. And he commended further efforts to make prohibition prohibit.

When it comes to "availability" as that compromise Democrat nominee for President on whom wet Democrats and dry Democrats can unite none has denied up to date that Mr. Baker scores 100 per cent. None has voiced more trenchantly the demands of the wet Democrats of the north for unqualified repeal, or at least modification, of the amendment. None has more clearly enunciated the opposition of the [politically] dry Democrats of the south to repeal and their insistence upon a further trial of prohibition with bigger and better enforcement machinery.

Mr. Baker's prohibition report is widely regarded the excogitative masterpiece of the Cleveland lawyer, who is known as the little man with the big brain and the chain lightning mental processes. Baker enthusiasts will tell you that it is the model of what the prohibition plank in the Democratic national platform next year should be if a party split on the irrepressible issue is to be avoided. That it will be the plank if Mr. Baker is the nominee they have not the slightest doubt.

Here is the Baker statement of individual views appended to the Wickersham commission report:

"In my opinion the eighteenth amendment should be repealed and the whole question of policy and enforcement with regard to intoxicating liquors remitted to the states.

"If, for practical reasons, immediate repeal be thought unattainable, a submission of the amendment suggested in the report of the commission would test the present sentiment of the country, and, if the amendment were adopted, would accomplish the double result of removing an arbitrary and inflexible police regulation from the constitution where, it seems to me, it should never have been put, and of giving congress the power to adapt federal legislation on the subject from time to time to the realities of the situation as they may develop.

"I have signed the report of the commission because it is a fair finding of the facts disclosed to us by such evidence as was available, and because it is clear that so long as the constitution and law remain as they now are the recommendations of the report should be carried out to aid the executive charged with the duty of enforcement.

"The efforts now being made to enforce the law are sincere and intelligent and aided and supplemented, as recommended in the report, a higher degree of effectiveness will be certain to follow, but in my opinion the problem is insoluble so long as it is permitted to require a nation-wide federal enforcement of a police regulation at variance with the settled habits and beliefs of so large a part of our people."

Those who know the former war minister best explain that this statement of views is typical of the mental processes of this most practical minded of men. The problem of living on this mundane sphere is to Mr. Baker an internal compromise between theory and practice. How he approaches such problems he illustrated when he once remarked:

"I believe in free trade and I believe in the idea of single tax. Yet I am neither a free trader nor a single taxer. I don't think any single generation should be called up to undo the work of many generations. Some changes are best made gradually. As I look at it, we may believe in what ought to be and use that as a sort of lighthouse to steer by."

Mr. Baker has never ceased to lament the refusal of the United States to join the league of nations. None who sat through the Madison Square Garden convention of 1924 will ever forget how Mr. Baker went into the last ditch in the fight for an unequivocal platform plank indorsing the league. They will never forget how Mr. Baker, clutching the high lectern, raised his diminutive figure from the platform by main force on his elbows and forearms the better to see his audience and with tears streaming down his face pleaded for his plank as a vindication of Mr. Wilson. And how, when Mr. Baker concluded in a state bordering on exhaustion, the stony convention threw his league of nations plank overboard.

Nomination of Mr. Baker for President doubtless would cause the world war to be fought all over again—on the hustings. For the question of the fitness of Mr. Baker for administrative office would involve discussion of the record of his conduct of the war department in the war with Germany. His friends claim for him the credit of organizing victory and point for proof to the award of the distinguished service medal to him in 1929 by a Republican administration and to the praise of him in Gen. John J. Pershing's reminiscences. His critics retort that the praise given him by Gen. Pershing was confined to noninterference with the command in France and that Mr. Baker cannot escape the blame for the blunders and inepitude of the army administration on this side of the Atlantic which Gen. Pershing so blisteringly arraigns.

Furthermore, in connection with that lack of preparedness for war which Gen. Pershing holds accountable for the sacrifice of thousands of lives of our fighting men the critics of Mr. Baker recall that he was the pacifist secretary of war who said he thanked God his country had not been prepared. He glorified in unpreparedness, which he pronounced proof that we harbored no militaristic designs.

Gen. Pershing's indictment of the shortcomings of the war administration at home sounds like an echo of the arraignment of the conduct of the war at the time by Senator Chamberlain [Dem., Ore.], which placed Mr. Baker on the defensive. Yet the senate military affairs committee, of which Chamberlain was chairman, cross-examined Mr. Baker for days without convicting him. Curled up in his chair, sitting on one foot, pulling at his blackened briar and blandly surveying his inquisitors, Mr. Baker, with that chain lightning mind about three jumps ahead of the senatorial thinking machinery, had a seemingly plausible answer to every interrogation.

For his pacifism, for his tender treatment of conscientious objectors, slackers, and draft dodgers during the war, for his views on public ownership inherited from his political godfather, Tom Johnson—for these and many other leanings to their theories the radically minded have a soft spot in their hearts for the little man with the big brain. Yet no less strongly does he appeal to the approbation of the international bankers with his advocacy of cancellation of the world war debts.

"I believe that mutual cancellation policy will be wise," says Mr. Baker. "Such a policy ought to relieve England, France, Italy, Belgium, and the rest of our war allies both as to their debts to us and their debts among themselves, and in turn ought to require the release of some part of the burden imposed upon Germany."

How to Keep Well By Dr. W. A. Evans

To the limit of space questions pertaining to hygiene and prevention of disease will be answered in this column. Personal replies will be made to inquiries under proper limitations when return stamped envelope is inclosed. Dr. Evans will not make diagnosis or prescribe for individual disease.

[Copyright: 1931: By The Chicago Tribune.]

THE EFFECTS OF GINGER.

Mr. M. T. SMITH and his associates in the National Institute of Health established the fact that the jake paralysis outbreak of 1930 was due to triorthocresylphosphate. There was two per cent of this substance in the beverage which certain people put on the market a few weeks earlier. The experimenters found that this ingredient, when given to birds and some other animals, caused a motor paralysis that was entirely like that found in jake paralysis in man.

Just why the manufacturers used it in fabricating the stuff that they sold as Jamaica ginger Mr. Smith does not know. He thinks probably that some chemist found that it could be used without altering the flavor greatly, nor the appearance; that it could not be readily discovered by analysis; and that it was cheap. He thought its use a safe gamble, since he could not read anywhere that it was poisonous.

Mr. Smith not only proved that it was poisonous, but he also proved that other cresols did not have the same effect. He indicated some doubt about metacresol.

About the time his second report appeared reports of another outbreak began to appear. The chemists are now trying to find what element was used in the fabrication of this second lot of so-called Jamaica ginger. In Mr. Smith's experiments it was established that ginger itself has no such poisonous property.

Mr. H. M. Emig devoted some of his time to finding out what were the effects of genuine ginger. He reports that when one drinks or eats ginger there is some irritation of the digestive tract. If enough of it is swallowed, vomiting is caused. The irritation from smaller doses causes a feeling of warmth, and that is about as far as it goes. Some little may be absorbed, causing slight constitutional effects. However, the amount absorbed is too small to be taken into serious consideration. When large doses are injected into the blood stream of animals there is rapid breathing, rapid pulse, and a rise in blood pressure. In no instance were there any symptoms which suggested jake paralysis or anything like that.

All this shows that there is no harm in a proper use of a proper preparation of Jamaica ginger. There are official preparations of ginger, such as drug stores put in medicines, that are wholly without danger and are properly usable as ingredients in some medicines. The stuff sold as a substitute for whisky is of another kind. It does not conform to the official requirements. In this instance the mixture contained a poison. There is always the danger that the fellow who gets up the next combination to sell under this name, in an effort to beat the whisky game, may put in some other poison.

LEAKING HEART.

Mrs. M. R. A. writes:

1. What is meant by a leaking heart, and what are its symptoms?

2. What is meant by a compensated heart?

3. Is a leaking heart dangerous and incurable?

REPLY.

1. A heart with incompetent valves through which blood leaks. There may be no symptoms. All depends on the ability of the heart to do its work in spite of the leak.

2. One in which the heart muscle builds up strength enough to do the extra work thrown on it by reason of a leak or something else.

3. Depends on many factors not covered in your letter.

CAUSE OF ECZEMA.

Mrs. C. M. writes: Please explain the cause of eczema. Is it caused by diet?

REPLY.

Many diseases go by the name of eczema. Some are caused by diet. Most are not. An example is that form of eczema which appears on the head of babies and is called cradle cap by some. It gets well promptly when the diet is changed to one that suits that baby.

FRIEND OF THE PEOPLE

Letters to this department must be signed with names and addresses of writers

LANDLORD'S TITLE.

Chicago, March 27.—[Legal Friend of the People.]—At the time I signed my lease the property was under the name of my landlady's first husband's boy. 1. But her second husband signed my lease. Has he anything to do with it? 2. They tore down my store room without telling me anything. Please advise me what to do. D. T.

1. As long as a tenant's possession is not interfered with he cannot take advantage of defects in his landlord's title.

2. Unless you have expressedly or impliedly acquiesced in these interferences with your possession you would be entitled to treat them as an eviction and to move out.

TRIBUNE LAW DEPARTMENT.

NEWS STAND MOVED.

Chicago, March 30.—[Friend of the People.]—At the northeast corner of Wilson and Magnolia avenues a news stand is parked against a water hydrant. In case of fire, there would be some delay in having to remove said stand. On the southeast corner of the same streets another stand is put right on the sidewalk, blocking the walk as well as vision. I have seen aged people bump into this repeatedly. J. G.

Report is made that pursuant to notice, news stand at the northeast corner of Magnolia and Wilson avenues has been removed from in front of hydrant; one at southwest corner of cross walk has also been placed where it will not be objectionable.

JOSEPH J. BUTLER.
Superintendent of Streets.

UNPAID WAGES.

Chicago, March 27.—[Legal Friend of the People.]—My husband was a truck driver for a firm that went bankrupt about the last of January and as the goods and place have been sold, how long is he supposed to wait before they will pay him his wages? W. F.

We are not in a position to say.

TRIBUNE LAW DEPARTMENT.

CO-SIGNATURES.

Chicago, March 27.—[Legal Friend of the People.]—I signed a note for a friend for one hundred dollars some time ago. He has paid $30 on the note but is now out of work. The creditor is bothering me about the note I signed, although my friend has promised to pay just as soon as he finds work. Can they hold me responsible? E. M.

The creditor is entitled to look to you. You should have understood that that was the purpose in asking you to sign.

TRIBUNE LAW DEPARTMENT.

TRYING TO KILL THE GOOSE

FROM THE TRIBUNE'S COLUMNS

16 YEARS AGO TODAY

APRIL 19, 1915.

LONDON.—The British, as an offset to their success in destroying a Turkish torpedo boat which attacked the transport Manitou off Chios yesterday, lost the submarine E-15, which, while carrying out a difficult reconnaissance in the Dardanelles mine field, ran aground on Kephez point, the crew being made prisoners.

AMSTERDAM.—The Cologne correspondent of the Tijd, discussing peace conditions, says: "There is no serious thought in competent circles in Germany of retaining Belgium. The leaders of German opinion are now agreed that the aim of the war will have been reached as soon as Germany's national existence is guaranteed and her colonies secured."

CHICAGO.—The state board of arbitration, at the suggestion of Gov. Dunne, will dig into the carpenters' strike in Chicago today. Gov. Dunne met members of the board in conference at the Hotel La Salle. The arbitration board is composed of Lewis McGovern of Freeport, Harry M. Powell of Peoria and Leo J. Winniecki of Chicago.

PETROGRAD.—Seventy thousand prisoners and enormous numbers of killed was the toll paid by the Austro-German forces in the Carpathians against the onslaughts of the Russian army during the last month, according to an official statement by the war office. While no mention is made of the Russian losses, it is believed they were heavy.

30 YEARS AGO TODAY

APRIL 19, 1901.

WASHINGTON, D. C.—Convincing proof that the administration believes the insurrection in the Philippines is at an end is furnished by an order sent by Secretary Root to Gen. MacArthur at Manila directing the latter to reduce the strength of the army in the archipelago to 40,000 men. This reduction will be made immediately and is the direct result of the capture of Aguinaldo, the surrender of those who bore arms against the United States, and the general improvement of the condition in the Philippines.

LONDON.—The new budget was presented to the house of commons by Sir Michael Hicks-Beach, chancellor of the exchequer. Briefly summarized the budget speech shows that in the last fiscal year Great Britain's expenditures on account of the Boer war were $325,000,000, that that conflict has added $275,000,000 to the national debt, and that a net deficit of $255,935,000 still remains.

CHICAGO.—War on rats and mice has been declared by one of the largest manufacturing enterprises in Chicago. Within ten days the propaganda of the Japanese government, which Dr. N. Nagusha announced while in the city a few days ago, will be in active operation. A virus discovered through extensive experiments in the Pasteur institute of Paris is to be the agent employed for the slaughter of the rodents.

CHICAGO.—Despite protests Joseph E. Bidwill was confirmed by the senate in Springfield as chief grain inspector of the city of Chicago.

50 YEARS AGO TODAY

APRIL 19, 1881.

LONDON.—Lord Beaconsfield (Benjamin Disraeli), statesman and author, died peacefully at 5 o'clock this morning (April 19). Throughout the night Drs. Kidd and Quain, who were with the distinguished patient, had reported that his condition was such as to cause graver anxiety than at any other period during his illness and his death was not a surprise. With Lord Beaconsfield's death the Tories have lost their ablest leader since William Pitt and England one of its most ambitious and adroit statesmen. He was 76 years old.

BOSTON.—Wendell Phillips has filed a protest with the governor and council against the execution of Stearns K. Abbott, convicted of the murder of Mrs. Crue and sentenced to be hanged next Friday. Mr. Phillips stated: "I do not care to enlarge on the motive which I think impels the executive to commit this crime which in my view makes the act murder in the strictest sense of the law."

CHICAGO.—At the annual election of St. James' parish, the following vestrymen were elected: F. D. Peabody, Henry Bausher Jr., John De Koven, W. D. Kerfoot, F. H. Winston, C. A. Street, W. K. Ackerman, and E. C. Larned.

VOICE OF THE PEOPLE

Writers should confine themselves to 200 or 300 words. Give full names and addresses. No manuscripts can be returned. Address Voice of the People, The Tribune.

A GREAT ARTIST NEGLECTED.

Chicago, April 8.—During the last year I, being a student of architecture, have made it a weekly practice to visit the restored Fine Arts building [the new Industrial museum] in Jackson park. Needless to say, I, with all lovers of true beauty, pay homage to this peerless artistic triumph; it has no equal for architectural perfection in America. In my dozens of visits I have looked in vain for the name of the consummate genius to whom we owe this immortal design. It is nowhere to be found. One of the largest architectural firms in Chicago has its sign boldly displayed, as also has a great contractor. Very well, but is the man who conceived this mighty structure forty years ago to go unknown in this day when his masterpiece is being put in permanent form? After searching through the literature of the Columbian exposition I learned that Charles H. Atwood, the architect in chief of the Fair, was the designer of the Fine Arts building. In the spirit of fair play for which Chicago stands I would suggest that the name of this man, who has earned an enviable place in Chicago's hall of fame, should receive due recognition in the form of a tablet in the finished building and a prominent sign while the building is under construction to make known to the public the identity of this illustrious architect.

GEORGE McGRATH.

A POPULAR SERIAL.

Culver, Ind., April 10.—I have been following the story "To the Land of the Takatu," which is running in THE SUNDAY TRIBUNE, and have enjoyed it greatly. There are a number of things that I like about it: First, unlike most stories of that type, it is not so impossible and fictitious as the general run; secondly, I am learning something new about South American and tropical life every time I read a part of it; lastly, there is something about a serial story, like this one, that holds one's attention from one week to the next.

CADET R. C. PRINDLE,
Culver Military Academy.

IS ALL DETERMINED?

Hammond, Ind., April 9.—I read recently a statement of the late Knute Rockne as follows: "We all have to die some time and as our time is all set it might as well be in an airship as any place else."

Now, I have often pondered over this question. Is our time "set" and would Rockne have met death this particular day had he chosen other means of travel?

The expression that our "time is all set" seems ridiculous to me. However, I have been known to have been mistaken.

W. J. SCHABOT.

THE DIVINE PLAN.

Antioch, Ill., April 7.—I suppose Mr. Burnside and Stan Lee have heard the adage about the intelligence of women: "God created woman beautiful so man would love her, and created her dumb so she'd love man." They both seem quite to agree. Of course, we know we're relatively unintelligent, but my, my, why be so rabid about it?

C. M. R.

OR AN AIRPLANE.

Chicago, April 8.—I suppose that cat belonging to C. L. K., after swimming the Atlantic, hopped a freight from New York to Chicago. ALICE COOPER.

FROM THE SPLEEN.

Chicago, April 10.—Your editorial, "A National Cancer," about King Alfonso and others, is most uncalled for, but those of us who read THE TRIBUNE are already accustomed to such "masterpieces." Only thinking people are able to understand how you dare to criticize other governments. No nation in the world is so corrupted as this so-called God's country. In political corruption, graft, immorality, hypocrisy, prostitution, cheating, misrule, fanaticism and dishonesty you lead the world. I say you because I do not belong here and I am proud of it. I am merely here because I was caught in this hell of a place and cannot find a way out of it. Maybe you can show me the way. If you do I shall be grateful to you.

All in all, the nations you call rotten were there much before yours was born, and the beauty of it is that they will be there and full of life and vitality much after yours will fade from the face of the earth. You live too fast and you know it; your business methods are dishonest and you know it; your mass production ambitions cannot be maintained and you know it; your business institutions are tottering and you know it; your country is fast becoming one of only two classes—one too rich and the other too poor—but you do not seem to care to admit it until the many poor destroy the few rich. Then it will be too late, and only then you will find out that the press of the nation has failed to perform its duty—to labor for the good of the majority instead of the minority.

D. OBAL.

FROM THE HEART.

Rock Island, Ill., April 8.—Your editorial, "A National Cancer," was read and reread three times to make certain that I would remember this wonderful editorial as long as I live. I was born in Europe, where one's freedom is inhibited and one is treated worse than our major criminals. I could go on forever and razz the ruling men of Europe as to both their physical and mental behavior and it would make our free Americans tremble in disgust.

My object in writing to you is to let you know how much I appreciate an article of this type; you know we have many Americanized who still rave about the rulers of their respective countries being wonderful, etc.

A. G. MINNER, D. D. S.

A CORRECTION.

New York, April 7.—In my article on electric power published in THE CHICAGO SUNDAY TRIBUNE on March 8 the Supreme court was cited as authority for the following statement:

"We reject entirely the whole subject of capitalization, stocks and bonds, etc."

The decision referred to was not made by a Supreme court, but by a statutory court of three federal judges in the case of Monroe Gas, Light and Fuel company vs. Michigan Public Utilities commission, eastern district of Michigan, reported in 292 Federal Reporter 139, 150. I took the citation from legal memoranda which had been furnished me. The error was not discovered until after the article was published.

I very much regret that the mistake occurred and will appreciate the publication of this letter by way of correction.

PAUL S. CLAPP,
Managing Director, National Electric Light Association.

THE NAVAL AGREEMENT

[Il 420, Florence.]

Voice: "I bet that one day Aristide, like Foch, will say he did it alone!"

Advanced Refrigeration

CHICAGO APARTMENT OWNERS BUY

1256 FRIGIDAIRES IN 2 DAYS

Among apartment owners everywhere the choice of refrigeration is becoming more and more definitely Frigidaire. For owners have been quick to see that these new Porcelain-on-steel Frigidaires have a renting appeal that women find hard to resist.

Evidence of this is the way in which additional orders are coming in from all over Chicago . . . with 1256 purchased for apartments within two days.

Unquestionably, these new white Porcelain-on-steel Frigidaires are by far the finest ever to bear the name...offering many improvements and refinements which set them apart from all other refrigerators.

If you investigate, and make comparison as apartment owners do, your choice, too, will be Frigidaire.

620-28½ BARRY AVENUE

622-30½ CORNELIA

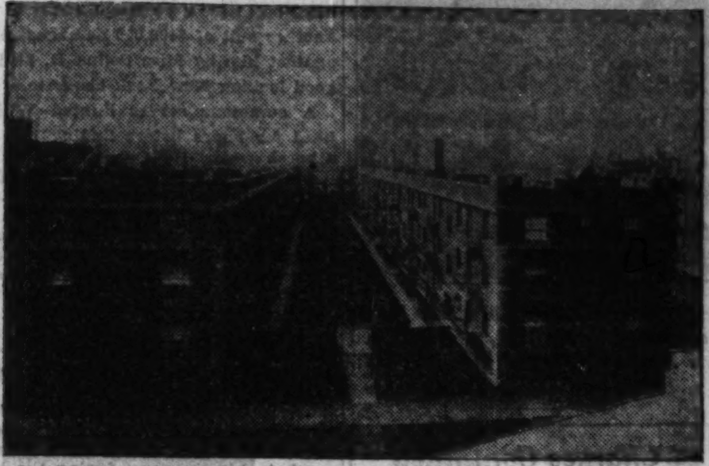
811-33 EAST 46TH STREET

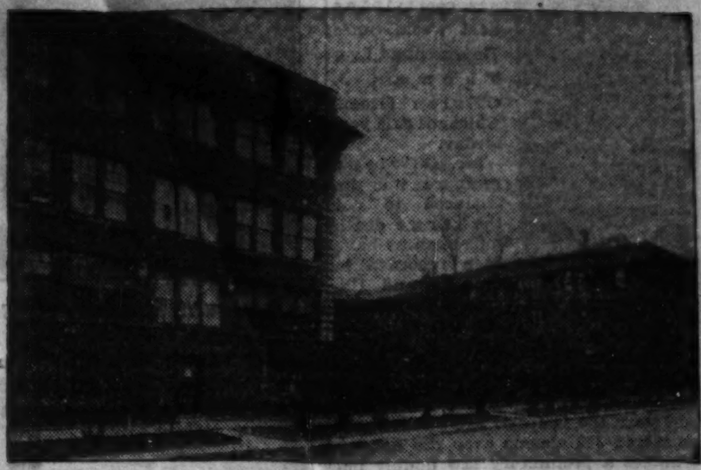
5311-29 KENMORE AVENUE

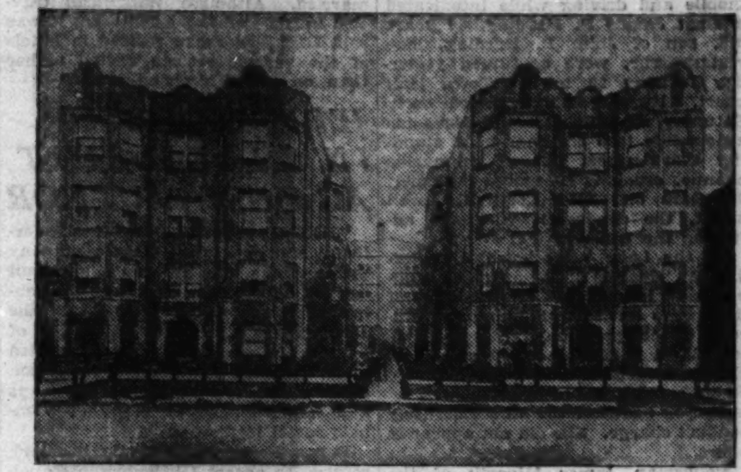
1801 SOUTH LAWNDALE AVENUE

5451 MONROE STREET

6458 GLENWOOD AVENUE

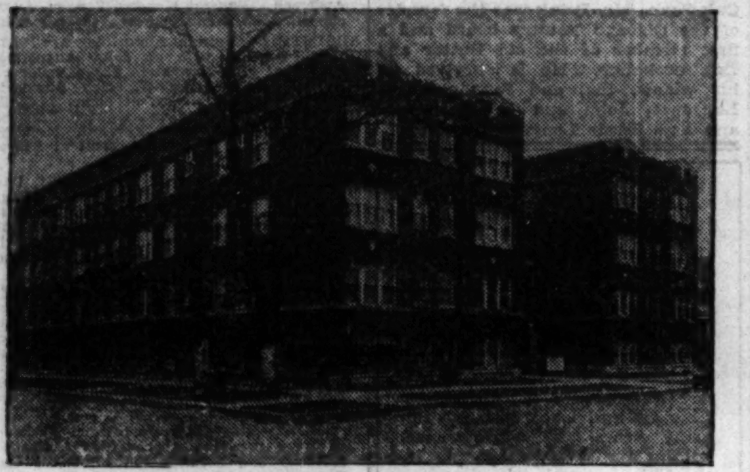
2201-09 EASTWOOD AVENUE

1901 MONTROSE AVENUE

2141-55 WINNEMAC AVENUE

6235-45 SOUTH PARK AVENUE

7705-15 SHERIDAN ROAD

7665-7703 SHERIDAN ROAD

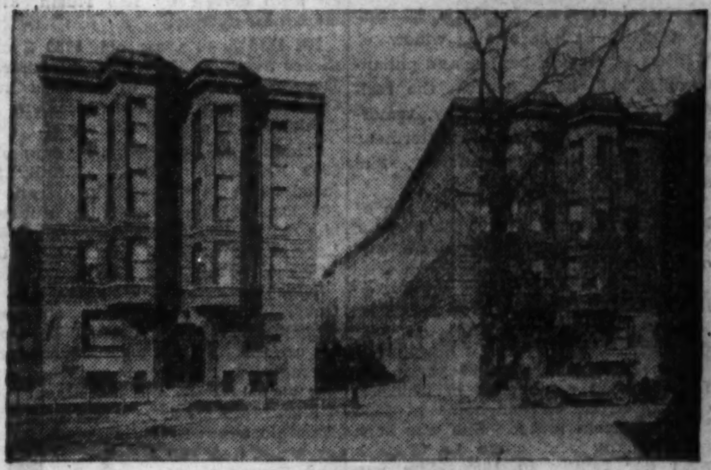
428-38 BELDEN AVENUE

1120-26 EAST 47TH STREET

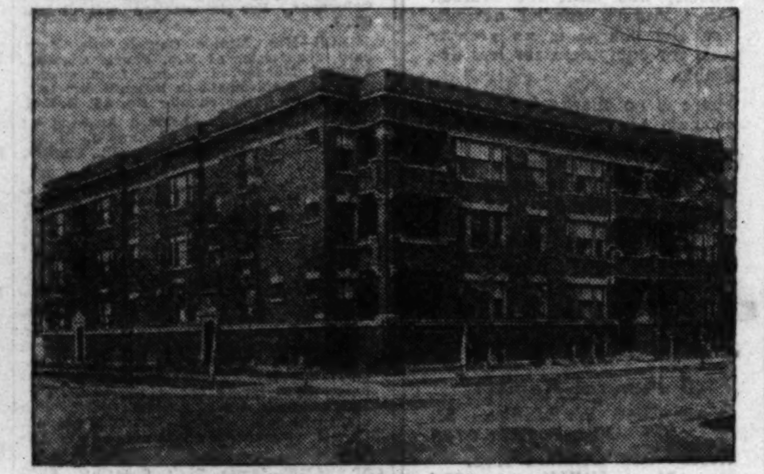
3803 ROKEBY STREET

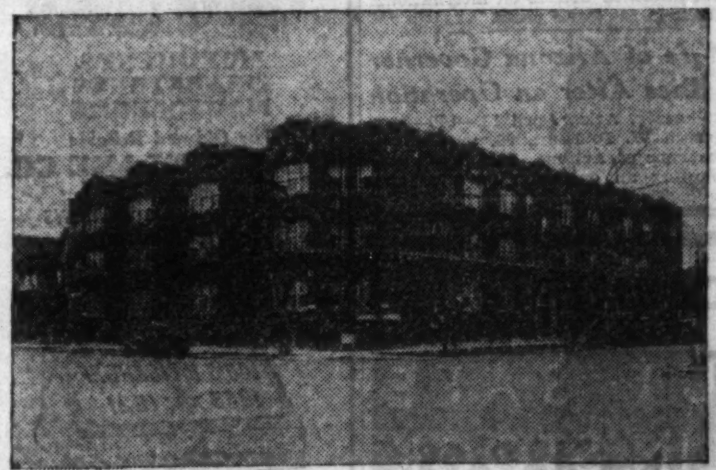
4201-07 NORTH ASHLAND AVENUE

6200-02 VERNON AVENUE

1448-56 WEST 83RD STREET

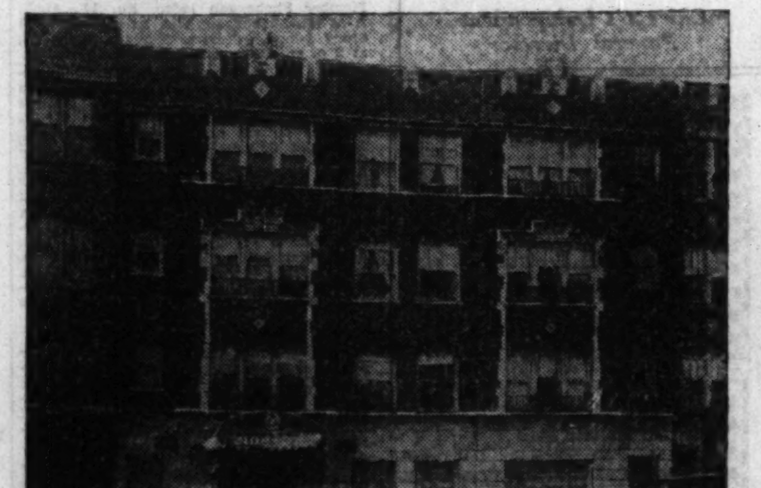
2110 NORTH KEDZIE AVENUE

FRIGIDAIRE

THE NEW ALL WHITE PORCELAIN-ON-STEEL FRIGIDAIRES ARE SOLD WITH

A 3 YEAR COMPLETE GUARANTEE

STOVER CO.

FRIGIDAIRE DISTRIBUTORS: 151 N. MICHIGAN BLVD., CHICAGO TELEPHONE WHITEHALL 8161

O'BRIEN TO SEEK ACTION ON BILL TO BAN FIREWORKS

Will Present Legislators Figures on Toll.

Action on his bill to prohibit the sale of fireworks within the state will be demanded of the house judiciary committee next week, State Representative Thomas J. O'Brien [Dem., Chicago] said yesterday.

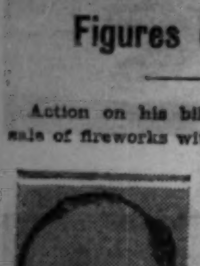
T. J. O'BRIEN. [TRIBUNE Photo.]

Mr. O'Brien's measure was introduced to cut the large death tolls such as have been recorded in Chicago and Illinois at large during the explosive July 4 celebrations the last twenty years. The property damage caused—evidenced by the fact that last year the Chicago fire department answered 242 alarms over the holiday—makes a prohibitory law doubly important, Mr. O'Brien believes.

Figures on Fireworks Toll.

Mr. O'Brien will go before the judiciary committee with statistics to show the fatalities which an old fashioned celebration of Independence day can cause in Chicago. Deaths, loss of limbs, tetanus infections causing lockjaw, and painful and disfiguring minor burns have been the city's experience in the past.

Safety campaigns to reduce the deaths and injuries caused by July 4th fireworks began in 1910 throughout the nation and the results were reflected immediately, Mr. O'Brien will point out to the committee. He will present the following figures on the fireworks toll in the nation to illustrate his point.

	Dead.	Injured.
1909	215	5,460
1910	131	2,792
1911	57	1,546
1912	41	947
1913	32	1,131
1914	40	1,166
1915	28	1,135
1916	39	820
1917	5	196

The Record of Chicago.

But Chicago's records for the years since 1923 have not been encouraging, his figures show, the tendency to return to an "insane Fourth" becoming marked.

	Dead.	Injured.
1924	1	6
1925	5	15
1926	None	10
1927	1	60
1928	6	46
1929	3	26
1930	6	20

"It is not necessary," Mr. O'Brien said yesterday, "to endanger your life or allow your children to endanger theirs in order to celebrate the independence of the nation. We can show our patriotism in other ways."

Arraign Son of Restaurateur

Left to right: Assistant State's Attorney Leonard Mandel, James P. Harding, the defendant, and Policeman James Minarik, who arrested Harding after auto accident, in Town Hall court when case was continued. [TRIBUNE Photo.]

Miss Elizabeth McClaren, who was with Harding in auto when street car motorman was injured.

Charges Continued

Charges of assault with an automobile and driving while intoxicated against James P. Harding, 30 years old, son of John P. Harding, loop restaurateur, were continued yesterday to May 29 in the Town Hall court. Harding was arrested early Saturday morning after he drove his automobile into the rear of a standing Clark street car at Sunnyside avenue, crushing Theodore Switzner, 30 years old, 2226 North Rockwell street, the conductor, who was adjusting the trolley.

At the Lake View hospital yesterday Dr. Charles I. Wynekoop recommended immediate amputation of Switzner's left leg. Pending the outcome of the operation Harding was released on bonds of $1,600 and Miss Elizabeth McClaren, 25 years old, 7344 Ridge avenue, his companion, was released on bonds of $50 on a disorderly conduct charge. She did not appear in court.

Policeman James Minarik of the Town Hall station, riding on the street car at the time of the accident and who arrested Harding, testified that Harding had been drinking and appeared to be intoxicated. Harding is a nephew of Capt. Patrick Harding of the Rogers Park police.

GIRL FILES SUIT; ASKS $100,000 OF RICH YACHTSMAN

Summons Server Finally Finds C. P. Whitehead.

West Palm Beach, Fla., April 18.—[Special.]—C. P. (Conkey) Whitehead, New York and Atlanta millionaire yachtsman and principal in a $250,000 balm suit here a year ago, today faced another suit of $100,000 damages, filed against him by Miss Selina R. Miller, good looking New York brunette.

A summons server hunted Whitehead for hours before finding him at a hotel.

Only a præcipe in the suit was filed in Circuit court here late yesterday but today Miss Miller's attorney, E. B Donnell, said Miss Miller would charge Whitehead with failure to keep a promise of marriage and that she had told how she had unsuccessfully sought to confer with him about it in Miami and Palm Beach after the two had spent much of the winter in each other's company in Miami, Key West, and Havana.

The attorney said Miss Miller had told him she met Whitehead in Florida two winters ago and had been much in his company during the last winter season, being at first under the impression Whitehead was unmarried. Although Whitehead traveled in his yacht, the Malvern, it was said Miss Miller had resided in hotels at the various resorts visited rather than on the Whitehead yacht.

JERITZA VICTOR IN LIBEL SUIT AGAINST AUTHOR

VIENNA, April 18.—(AP)—Maria Jeritza, Metropolitan Opera company prima donna, tonight won a libel suit against Roderich Mueller Guttenbrunn, whose novel, "Riff-Raff," she charged was a thinly veiled cartoon of herself. The author was convicted and sentenced to a month in prison after a trial which lasted two days and was attended by many of Vienna's social leaders.

Baron Popper, the diva's husband, refused to accept Guttenbrunn's apology, which was offered in an effort to settle the litigation amicably.

At one point in the proceedings the court was cleared while the judge read passages from the book describing what the Neue Freie Press calls the "love life" of the heroine, Grete Levita, in whom, the Metropolitan prima donna contends, the author caricatured her. One witness testified that he recognized Grete Levita as Maria Jeritza because the heroine's figure was described as "slim." He knew, he said, that most of Vienna's other singers were "full figured."

VETERAN HEAD OF ART MUSEUM IN GOTHAM DIES

New York, April 18.—[Special.]—Dr. Edward Robinson, director of the Metropolitan Museum of Art since 1910, died today after a long illness at his home on Irving place. He was 92 years old.

Dr. Robinson was the third man to hold the office of director of the Metropolitan Museum of Art throughout the long history of the museum. The first was Gen. Luigi P. Di Cesnola, and the second, whom he succeeded, was Sir Caspar Purdon Clarke.

For many years he combined the post of director with that of curator of classical archæology, which was his primary interest and on which he was considered an authority.

His writings and directorial activities brought him recognition from many organizations and decorations from four foreign governments.

He was a trustee of the American academy in Rome, member of the managing committee of the American School of Classical Studies in Athens, fellow of the American Academy of Arts and Sciences, member of the council of the Archæological Institute of America, and president of the New York society, director of the American Federation of Arts, and a member of the German Archæological institute.

DR. A. F. SIPPY DIES SUDDENLY OF HEART ATTACK

Dr. Asher F. Sippy, veteran Chicago physician, died suddenly yesterday in his home, 2730 Warren boulevard, of heart disease. Although his health had been poor for several months he had continued his practice almost to the hour of his death.

Dr. Sippy, who was 60 years old, was a brother of the late Dr. Bertram W. Sippy, author of numerous works on internal medicine. Dr. Sippy was graduated from Rush Medical college in 1892. He had been an instructor at Rush Medical college, attending physician at the Washington Boulevard hospital, and associate attending physican at the Presbyterian hospital.

Surviving are his widow, Mrs. Nona Sippy, and two sons, Dr. Burne Olin Sippy and Dr. H. Ivan Sippy. Funeral services will be held at 3 p. m. today in the chapel at 41 North Leavitt street. Burial will be at Akron, O.

Louis Brink, Veteran of Commission Trade, Dead

Louis H. Brink, 66 years old, in the poultry commission business for more than forty years, died on Friday in the Frances Willard hospital. He lived at 533 North Grove avenue, Oak Park. Mr. Brink was the founder of the Chicago Poultry board and a first member of the old Butter and Egg exchange. He is survived by his widow, Ida, and four children, Laurence, John and Ernest Brink, and Mrs. Jessie Long.

PAY LAST HONOR TO FIREMAN HERO OF FATAL TUNNEL

Funeral services for Fireman William H. Karstens, 35 years old, of engine company 23, one of Chicago's four hero firemen who died in the sanitary district tunnel disaster of last Monday night, were held yesterday from the home at 2313 South Kolin avenue. Burial was in Waldheim cemetery. Services for the other three firemen were held on Friday.

A guard of honor from the fire department was present and a large number of his friends and fellow firemen attended. Company 23 lost two of its members in the tunnel fire, Fireman Karstens and Fireman William J. Coyne. Fire department officials attended the services and offered their sympathy to the widow, Mrs. Anna Karstens, and her three children by a previous marriage, who had adopted his name. They are Harold, 21, an invalid; Lucille, 20, and Edward, 19.

Surviving also are four brothers, Henry of Cicero, John of Western Springs, and Lieuts. Charles and George Karstens, both of the fire department.

Services also were held yesterday for John Litwin, Karaius Sistokas, John Palionis, and James Gvalda, workmen who lost their lives in the tunnel fire. Joseph Brosdeikis and Julius Yurgelias were buried on Friday. Arrangements for the funeral of Knuth Adolphson were not learned.

3 MORE AUTO DEATHS RAISE TOLL TO 348

Three deaths as the result of automobile accidents in Cook county yesterday increased the county motor toll since Jan. 1 to 348. The victims:

James Hughes, 70 years old, 10042 Avenue L. Died in the South Chicago hospital after being struck on Friday at Ewing avenue and 99th street by an auto driven by Leo Rusin, 8714 Mackinaw avenue.

Eli Dodig, 42 years old, 5249 South Cicero avenue. Died in the Lutheran Deaconess hospital of injuries suffered on April 1 in an accident at Ashland avenue and 52d street.

Isham Ford, colored, 50 years old, 6943 Kenwood avenue. Fatally injured when he was struck in front of 805 East 47th street by an automobile driven by Thomas Carmody, 4695 Lake Park avenue. He died in the Chicago hospital.

Nicholas Adams, 55 years old, of Gary, watchman for a cement company there, was killed when he drove his auto in front of an interurban car there yesterday. Police said the crossing signals were not working.

Mrs. Mary Nasek, 48 years old, 2560 Emerald avenue. Killed when struck by a hit and run automobile at 21st and Throop streets.

ICELANDERS HOLD MASSMEETINGS; DEMAND REPUBLIC

[Chicago Tribune Press Service.]

REYKJAVIK, Iceland, April 18.—Iceland's political crisis advanced to a fruther stage today when protest meetings were held throughout the country against the dissolution of the althing by Premier Thorhallsson. Resolution were passed urging that a republic be set up. Members of the opposition contend that the dissolution was unconstitutional, although King Christian X. of Denmark cabled the opposition leaders that it was based on article 20 of the constitution. The king has also cabled the premier asking a full report on the situation.

Joseph F. Savage, Member N.Y. Stock Exchange, Dead

New York, April 18.—(AP)—Joseph F. Savage, a member of the New York stock exchange, died today of pneumonia. He was 46.

Mr. Savage was born in Nashua, N. H., and educated at the Sheffield scientific school of Yale. He was general manager of the American Tube and Stamping company, Bridgeport, Conn., and the Hamilton Furnace company, Hamilton, O., before becoming a stock broker in 1928.

HARRIET GODAIR FUNERAL RITES TO BE TOMORROW

Funeral services for Mrs. Harriet A. Godair, 81 years old, widow of William H. Godair, banker and philanthropist, will be held from the residence, 3915 South Park way, tomorrow afternoon, at 2 o'clock. Interment will be at Oakwoods cemetery. She died on Friday night.

Mrs. Godair inherited the estate of her husband after a $400,000 bequest was deducted for the establishment of an old people's home.

Mrs. Elizabeth Dietz Dies; Resident Here 79 Years

Mrs. Elizabeth Dietz, 89 years old, for 79 years a resident of Chicago, died yesterday in her home at 3504 North Lincoln street. She was born in Germany and came to Chicago with her family in 1852. She witnessed the city's growth from pre-Civil war days to the present, and was a survivor of the fire of 1871. Mrs. Dietz was the mother of twelve children. There are twenty-two grandchildren and seventeen great-grandchildren among her survivors.

Frank Meade, Manager of Grain Pit Wires, Is Dead

Frank Meade, 45 years old, for 25 years assistant manager of the Western Union office on the exchange floor of the Chicago Board of Trade, died suddenly yesterday of heart disease in his home, 4109 West 147th street. He is survived by his widow.

Albert Joseph Rousseau, Michigan Professor, Dies

Ann Arbor, Mich., April 18.—(AP)—Albert Joseph Rousseau, professor of architecture at University of Michigan, died suddenly tonight in his study of heart disease. He was born in Quebec 48 years ago.

T. E. Rechtin, Lumberman, Is Dead at Evansville

Evansville, Ind., April 18.—[Special.]—Theodore E. Rechtin, 66, prominent local lumberman and banker, died her late yesterday of heart disease and will be buried Tuesday. He was a son of the late John Rechtin, one of the city's early saw mill and planing mill owners. Rechtin spent his entire life in the lumber business and was well known to the trade. His daughter, three sisters and a brother survive.

Auguste Gauvain, Noted French Journalist, Dies

PARIS, April 18.—Auguste Gauvain, foreign editor of the Journal des Débats, died today at Pau. M. Gauvain, who was 69 years old, was one of the best informed writers on international affairs in the Paris press.

G. T. McNair, U. of Kansas Zoology Professor, Dead

Lawrence, Kas., April 18.—[Special.]—George T. McNair, assistant professor in the department of zoology at the University of Kansas, died suddenly this morning as the result of a heart attack. He had been a member of the faculty for two years.

Wife of Arizona Governor Dies After an Operation

Phoenix, Ariz., April 18.—(AP)—Mrs. George W. P. Hunt, 63, wife of the governor of Arizona, died here today folowing an operation for acute appendicitis.

RUPTURE

Don't submit to avoidable operations or the use of antiquated trusses, as they all set where the lump is and not where the opening is. The opening is seldom larger than a dime no matter the size of the rupture, and all cases can be retained with the end of a lead pencil. The Spermatic Shield-Complex in combination with the Retainer-Simplex (Patent No. 767247, No. 1237709 and other patents pending)—a scientific achievement in a highly specialized art. It will not only retain any case of rupture perfectly, but contracts the opening in 10 days on the average case. Infinitely superior to any instrument method of operations and producing results in no other way obtainable. All cases are secure a lifetime as against any further trouble or expense. Large or difficult cases or incisional rupture (following operations) specially solicited. The instrument received the only award in England and in Spain, producing results without surgery, injection, medical treatment or prescriptions with distinguished personal patrons of all nations. See Booklet on "The Fallacy of Surgical Procedure." "If you want done what the rest cannot do—see Seeley." N. B.—Every statement in this notice has been verified before the Federal and State Courts.

Hours 10 a. m. till 5:30 p. m. Telephone Central 4732

On the Air Station WCKI Daily 1:30 P. M. Sundays 2:45 P. M.

Seeley's (Rupture) Establishment

140 N. Dearborn St. Cor. Randolph

Wurlitzer Continues

CLOSE OUT SALE

$75,000 VIOLIN STOCK

of John Hornsteiner

Featuring Violins, Cellos, Bows and Strings

Remember the Address

John Hornsteiner Violin Shop

207 S. Wabash Ave. 6th Floor

"BUY FROM BLAKE"

MONUMENTS HEADSTONES MAUSOLEUMS

The Old and Reliable

CHAS. G. BLAKE CO.

Established 1892

DISPLAYS OPEN SUNDAYS

1004 East 67th St.

11440 So. Fairfield Ave.

5606 N. Western Ave.

ALL PHONES FAIRFAX 9876

LOUIS H. EICKHOFF 1855 1921

"Excellence at Lowest Cost"

COMPLETE FUNERALS AS LOW AS $110.00

When costs must be low—and known in advance—we furnish a complete funeral as low as $110. No charge for use of Chapel, seating 250, organ equipped. Beautiful reception room—and private rooms.

Lain & Son UNDERTAKERS

63rd & HARVARD

TEL: WENTWORTH 0025

"Funeral by Hursen" Of Course

HURSEN has led in number and quality of funerals in Chicago and Cook County for many years. This preference among the 4,000,000 people in the Chicago section is constantly increasing. The reason is obvious.

The unusual Hursen method of conducting funerals, Hursen unusual service, Hursen unusual environment, Hursen unusual elegance, Hursen unusual automobile equipment and, most important of all, Hursen unusual charges, have made "Hursen's the largest and greatest institution of its kind in America."

Hursen Chapels are today recognized as the finest institutions of the kind in this country. The North Side Chapel, particularly, is a masterpiece of beauty, massiveness, facilities and arrangements. It has recently been remodeled. The South Side and West Side Chapels are palaces, convenient for the smallest or the largest funerals.

All Hursen automobile equipment, the finest things on wheels, was built for Hursen along Hursen special designs. Yet, the charge is no greater than for equipment far less desirable.

There is no charge for the use of any of the three Hursen Chapels, each equipped with organs of unmatchable tone and size. The charges for Hursen funerals are less than the charges usually made elsewhere. So, call Hursen, of course!

Hursen

3 Funeral Homes:

West—2346 W. Madison St. Phone WESt 0100

North—929 Belmont Ave. Phone WELlington 1724

South—1820 S. Michigan Ave. Phone CALumet 4030

Chicago's Independent Funeral Director

One Knows when calling for CARROLL service, that he is selecting the finest available.

CARROLL Funeral Director

1158 N. Clark St. Phone Diversey 0735

4542 Ravenswood Ave. Phone Longbeach 6713

DEATH NOTICES

In Memoriam.

ALVAREZ—Mrs. Carmen C. Alvarez. In memory of our beloved mother, grandmother and great-grandmother, April 19, 1930. THE ALVAREZ FAMILY.

GOODKIN—Sarah Goodkin.
Twenty-one years ago today
Our beloved mother passed away.
Gone but not forgotten.
HER BELOVED CHILDREN.

HERMAN—Charles J. Herman. In fond and loving memory of our dearly beloved son and brother, who died April 19, 1914.

PALUMBO—Lucia Palumbo. In sad and loving memory of our dear mother, who passed away one year ago today.
CHILDREN JOSEPH, MARIE, AND EMILY.

Fraternal Notices.

HAMLET LODGE, NO. 539, K. of P.—Members assemble at chapel, 3021 Fullerton-av., 2 p. m. Monday, to attend the funeral of our late brother, Louis Wexberg.
SIMON H. WEISS, Secretary.

SILVER LINK LODGE, N. 521, I. O. O. F.—Members please attend funeral of our late brother, David Schechtman, Monday, April 20, at 2 p. m. at chapel, 3654 Roosevelt. Services under auspices of Silver Link.
H. M. STERN, Secretary.

ANDERSON—N. Gust Anderson, beloved husband of Sophie, father of Robert, Charles, deceased, Mrs. Lillie Hartman, and Edward Anderson. Funeral Monday, 2 p. m. from chapel, 5822 Wentworth-av., to Oak Hill.

AUGUSTINE—Capitola Augustine, April 17, 1931, beloved wife of John Augustine, mother of Mrs. Hermal L. Sharp, sister of Harry, John, George W., May Standart, and Mrs. Olive Frickey, at home, 7736 S. Peoria-st., until 11 a. m., Monday. Services at chapel, 63d and Harvard, Monday, April 20, at 1 p. m. Interment at Braceville, Ill.

BARNES—Sadie Barnes, April 18, 1931, late of 8018 S. Evans-av., beloved wife of Paul M. Barnes, sister of Mrs. Adolph Dreifuss, Verona, Jack, and Jerome Kahn. Funeral Monday, April 20, at 10 a. m., at chapel, 1820 S. Michigan-av. Interment Graceland cemetery, Valparaiso, Ind.

BECKER—Frank Joseph Becker, 940 W. 53d-st., April 17, 1931, beloved husband of Tillie E. Becker, father of Harold William, brother of Charles E., Walter H. Becker, and Mrs. Julius Volgemann. Services at residence Monday, April 20, at 2 p. m., under auspices of John G. Whittier lodge No. 59, I. O. O. F. Member of Loyal Order of Moose, No. 1424. Interment Oak Hill.

BELMONT—Ross Belmont, beloved husband of Rose, nee Montalbano, fond father of Anthony and Loraine, son of Bruno and Constance, brother of Michael, Mrs. John Rubino, and Frank. Funeral Tuesday, 9 a. m., from residence, 618 N. Western-av., to Holy Rosary church. Interment Mount Carmel.

BLACKNEY—Martha B. Blackney, 1515 Colfax-st., Evanston, age 80, wife of the late J. S. Blackney, mother of E. S. of Cheyenne, Wyo.; Julius S., Mark W., and Mrs. J. A. Schmitz. Services Monday, 2 p. m., at chapel, 1022 Davis-st., Evanston. Interment Acacia Park cemetery.

BONTHUIS—Mrs. Gezina Bonthuis, nee Havinga, age 48 years, beloved wife of Cornelius Bonthuis and fond mother of Hermina, Helen, Peter, Sypko, Harmanna, Charles, Dorothy, and Theodore. Funeral Monday at 2 p. m. at the late home, 1940 W. 13th-st. Interment at Forest home.

BRANDES—Charles Henry Brandes, suddenly, April 17th, of 4434 Greenview-av., husband of Louise, father of Helena and Solon. Remains at chapel, 4523 Broadway, until Monday noon. Funeral services at Graceland cemetery chapel Monday, April 20, at 1:30 p. m.

BRINK—Louis H. Brink, beloved husband of Ida J., father of Jessie B. Long, John L., Ernest C., and Laurence H. Brink. Funeral Monday, 2:30 p. m., at late residence, 533 North Grove-av., Oak Park. Interment Oak Ridge.

BROUGHTON—Carolyn Broughton, April 18, 1931, beloved mother of Mrs. C. G. Stoll, Mrs. Mabel L. Norman, Phoebe, George and Floyd Broughton. Funeral services at the chapel, 4227 Cottage Grove-av., Tuesday, April 21, at 2 p. m. Interment Oakwoods. For information call Regent 0173.

CHURCH—Mrs. Minnie Church, nee Meinhard, fond sister of Mrs. Fannie Glassel. Funeral Monday, 1 p. m., from chapel, 2346 W. Madison-st., to Rosehill cemetery. Member of Butler chapter No. 36, O. E. S.

COLE—G. Keith Cole, beloved husband of Helen Piercy Cole, son of Anna J. Dudenbostel. Burial Mount Vernon, Ill., Sunday, April 19.

COLLINS—Bridget Frances Collins, widow of the late Henry T., beloved mother of Mrs. Mary Brydges, Harry, Emmett, Anthony, Helen, Catherine, and Florence, sister of Lawrence and Mary O'Grady, and the late Rose O'Grady. Funeral from residence, 2220 Bissell-st., Monday at 9 a. m. to St. Vincent church. Interment Calvary.

COLLINS—Mary Collins. See Lavin notice.

CONLEY—Robert Conley of 5622 Miltmore-av., loving son of Walter and Edith, nee Pouerier, fond brother of Raymond. Funeral Tuesday at 9 a. m. from funeral home, 6423 Irving Park-blvd., to St. Tarcissus church, where solemn requiem high mass will be celebrated. Interment Mount Carmel. For further information call Kildare 4710.

CORNELIUS—James Platt Cornelius, 8050 Merrill-av., beloved husband of Blossom Cornelius, devoted father of Mrs. Wilmer McCommon of Santa Monica, Cal., Mrs. Edward Crosby, and James Shaw Cornelius. Member Sheboygan lodge, No. 11, A. F. & A. M., Sheboygan, Wis. At parlors, 7509 Stony Island. Services Tuesday, April 21, at 2 p. m. Interment Oakwoods cemetery.

CULLINAN—John J. Cullinan of 1233 Arthur-av., beloved husband of Kate E., nee Murray, beloved father of John S. J., James S. J., and Mary. Requiem mass at St. Ignatius church on Monday, 9:30 a. m. Burial at Calvary cemetery. Please omit flowers.

DAVIS—Mary Davis, nee Fitzpatrick, late of 2040 Van Buren-st., beloved wife of William H. Davis, fond mother of William and Jackie Davis and James Donnelly; beloved sister of Mrs. John Buckley, Mrs. John McMannus, Mrs. William Sullivan, Mrs. Joseph Garrett, and John Fitzpatrick. Funeral Monday, at 8:30 a. m., from chapel, 2346 W. Madison-st., to St. Jarlath's church, thence to Mount Carmel cemetery.

DIETZ—Elizabeth Dietz, nee Bock, April 18, late of 3504 N. Lincoln-st., fond mother of Adam Schwarzkopf, Mrs. Elizabeth Marbach, Helen, Mrs. Katherine Ruder, Albert, Edwin and Mrs. Frances Hylander. Funeral services Tuesday, 3 p. m., at funeral home, 2118 Lawrence-av. Interment Montrose cemetery.

FITZPATRICK—Thomas F. Fitzpatrick, husband of Laura E., brother of Ignatius T., James E., Dorothy, Mrs. J. J. Kelly, Mrs. J. Schultema and the late John. Funeral notice later.

FOWLER—Mary Fowler, nee Egan, beloved wife of William J., beloved sister of Patrick and Joseph Egan and the late Mrs. Margaret Walsh. Funeral Monday, at 9 a. m., from chapel, 6659 South Halsted-st., to St. Bernard's church. Interment Holy Sepulchre.

FOX—Sarah Fox, age 65, of 201 E. Delaware-pl., beloved mother of Lucy, Eva, William, Sam, and Howard; sister of Norman and Rachel Torchinsky. Funeral at chapel, 3125 W. Roosevelt-rd., Monday, April 20, at 12 noon. Interment B'nai Israel, Waldheim. Please omit flowers.

FRIED—Sarah Yetta Fried, age 68 years, of 6836 Crandon-av., fond wife of the late Hyman Fried, beloved mother of Maurice, Isidore, Rose Klein, Jacob, Harry, and Sadie Klein; sister of Minnie Kadish and Ida Lieberman, and the late Reva Meyer and Ethel Malkus. Funeral at chapel, 936 E. 47th-st., Monday, April 20, 11 a. m. Interment Kalvaria, Jewish Waldheim.

GATES—Wilhelmina Gates, wife of the late Charles Gates, beloved mother of Gertrude Sterenberg, Arthur and Bertram Gates. Funeral services Monday, April 20, 2:30 p. m., at 416 Naperville-st., Wheaton. Interment Wheaton cemetery.

GEORGE—Wesley E. George, dearly beloved husband of Emma, nee Bauer, brother of John, Rolley, Anna McBride, and Settie Schaal. Funeral Tuesday, April 21, at 1:30 p. m., from his late residence, 6408 Aberdeen-st., to Thoburn M. E. church. Interment Oakwoods. Call Stewart 0460.

GILBERT—Anna M. Gilbert, suddenly, April 18, sister of Charles E. and William H. Services at her home, 3404 W. Adams-st., Monday at 2:30 p. m. Interment Graceland. Member of Jeptha chapter, O. E. S.

GODAIR—Harriet A. Godair, April 17, 1931, wife of the late William H. Godair. Funeral services at residence, 3915 South Park way, Monday, at 2 p. m. Interment Oakwoods.

GOLDBERG—Albert Goldberg, beloved son of Bessie Goldberg, brother of Blanche. Funeral Monday, April 20, 10:30 a. m., at chapel, 2123 W. Division-st. Interment Jewish Waldheim.

GOUGH—James J. Gough, late of 4418 N. Maplewood-av., beloved husband of the late Augusta M., nee Barr, father of John W., Walter J., Alfred J. and Augusta A. Gough, Mrs. William H. Murphy, and Mrs. Charles A. Lawrence. Funeral services Monday, 10:30 a. m., at Queen of Angels church, Sunnyside and Western-avs. Interment Calvary cemetery. Remains are at funeral home, 1118 Greenleaf-av., Wilmette. For information call Wilmette 654.

HAIGHT—Mabel L. Haight, at Massapequa, N. Y., April 16, 1931, beloved wife of Dr. Allen T. Haight, and mother of Richard A. Haight.

HARTEL—Fred John Hartel, April 16, 1931, at his home in Milwaukee, beloved husband of Winefred. Services at Rosehill cemetery chapel, Monday at 2:30 p. m., under auspices Paul Revere lodge, No. 998, F. & A. M.

HENRY — Ina Elizabeth Henry, wife of Barth, daughter of Charles and the late Jennie Beckwith, sister of Harry. Funeral from chapel, 703 N. Wells-st., Monday, at 9:15 a. m., to Queen of Angels church.

HESS—William H. Hess, at El Paso, Tex., beloved husband of Nina D., father of Bryce M., Mrs. M. J. Callahan of Parlin, N. J., Adair, George H., David and Virginia. Services at residence, 5824 Harper-av., Monday, April 20, 1931, at 3 p. m. Interment Graceland.

HIGHLAND—Fred G. Highland, beloved husband of Agnes, nee Amundson; fond father of Mrs. Marcella Peters, Ruth and Frederick. Funeral at chapel, 3337-39 W. North-av., Tuesday, April 21, at 2 p. m. Interment Mount Olive. Member of Mayfair lodge, No. 1,045, A. F. & A. M.; Northwest chapter, No. 224, R. A. M.; Royal Arcanum, General Grant council, No. 916, and Chicago Web Printing Pressmen's union, No. 7.

HOFFMAN—Ellen E. Hoffman, beloved wife of William A., fond mother of Adelaide and John W., Mildred, Douglas and Ellen. Funeral Tuesday, April 21, at 9:30 a. m. from late residence, 2316 N. 76th-ct., Elmwood Park, Ill., to St. Cyprian's church. Interment Mount Carmel. Member of S. A. W. V. auxiliary, No. 74.

HOSTETLER—Daisy Mae Hostetler, at Sterling, Ill., April 17, beloved wife of A. B. Hostetler, mother of Mrs. Gladys Rehm and Dorothy Mae, daughter of W. K. Thomas, 1630 Warren-av., sister of Ella V. Reed, Denver, Colo.; W. K. Thomas Jr., B. A. Thomas, Mrs. Lizzie Walker, George H. Thomas and Mrs. Grace Davidson. Funeral service at chapel, 720 Lake-st., Oak Park, Ill., Monday, April 20, at 2 p. m. Interment at Rosehill.

HURLEY—Caroline Olson Hurley, April 17, at 509 W. 42d-st., beloved wife of the late Jerry, fond daughter of Augusta and the late Frederick Olson, fond mother of Dennis, Ramona, Emma Rocco, William, and the late Frederick, sister of Edward, William, and Emma Olson and Mrs. Bertha Boyce. Funeral Tuesday at 10 a. m. at chapel, 650 W. 43d-st. Interment Mount Greenwood.

IRION—Friederika M. Irion, nee Stanger, of 177 Virginia-st., Elmhurst, Ill., beloved wife of Dr. Daniel Irion, fond mother of Paulina Crusius. In state in chapel, 134 S. York-st., Elmhurst, Ill., until Monday noon. Services St. Peter's church, Elmhurst, Ill., Monday at 2 p. m. Interment Elm Lawn.

ISAACSON—John F. Isaacson, and Frederika Isaacson, suddenly, April 16, of 3400 Sheffield-av. Funeral services at Salvation Army hall, 3256 Wilton-av., Tuesday, April 21, at 2 p. m. Interment Irving Park Boulevard cemetery. Remains at chapel, 3419 N. Clark-st., until Tuesday noon.

KING—Archibald King, 7016 S. Ada-st., beloved husband of Annie, nee Paisley, fond father of Richard and Lavinia. Member of West Englewood lodge, No. 1074, A. F. & A. M.; John M. Pearson chapter, R. A. M., and Imperial council. Remains will lie in state at church from noon Monday till 2 p. m. Services at Ogden Park Methodist Episcopal church, 63th-st. and Loomis-blvd., Monday, April 20, at 2 p. m. Interment Cedar Park.

KING—Anne King, nee Long, beloved wife of the late Charles J. L. King, mother of Jack, sister of Edward, Louise, Frances, and George Long, Mrs. Richard Davis and Mrs. C. J. Sullivan. Funeral from chapel, 1158 N. Clark-st., Monday, April 20, at 9 a. m., to St. Clement's church. Interment Calvary.

KISER—Dorothy May Kiser, nee Murphy, beloved wife of Robert R. Kiser, daughter of Mrs. Sarah Murphy and late John Murphy, sister of George, Frank, Mrs. Harry Nadix, Mrs. Ann La Daun, Mrs. Isabella Laughlin, and John Murphy. Funeral Monday, April 20, 1931, 9:30, from late residence, 5504 S. Albany-av., to St. Gall's church, 55th and Sawyer-av., to St. James cemetery in Sag, Ill. For information call Hemlock 0314.

KORTZ—Otho Dwight Kortz, devoted father of Otho T., and the late Earl D., brother of Mrs. Fred Stanley and Charles Kortz of Topeka, Kas. Funeral Monday, 2:30 p. m., at residence of son, 510 W. 61st-st. Interment Oakwoods. Yards 0662.

KRISTEN—Charles Ludwig Kristen, age 10 years, beloved son of Charles A. and Margaret L. Kristen, nee Rauch, brother of Marilynn, grandson of Mrs. A. Rauch, 701 N. Lombard-av., Oak Park, April 18, 7:30 a. m., at Norwegian-American hospital. Burial private, Sunday, April 19, Montrose cemetery, at 3 p. m. Please omit flowers.

LAMB—Catherine Cecelia Lamb, nee Canty, beloved wife of the late Michael E., fond mother of John, Thomas, James, and Richard Lamb, Mrs. Catherine C. McNally, Mrs. Margaret H. Doyle, and Mrs. Mary B. Otto, sister of the late Thomas Canty and Mrs. Mary Hickey. Funeral Monday, 9 a. m., from late residence, 608 N. St. Louis-av., to Our Lady of Angels church. Interment Mount Carmel.

LATTMANN—Johanna Lattmann, April 16, 1931, wife of the late Adolph Lattmann, beloved mother of Adolph Lattmann and Mrs. Amanda Blume. Funeral services from the residence of her daughter, 1040 S. Sheridan-rd., 1:30 p. m., to Trinity Episcopal church, Highland Park, Ill., 2 p. m., Monday, April 20, 1931. Interment Forest Home cemetery.

LAVIN—Mary Lavin, nee Collins, beloved wife of Harry Lavin, daughter of Timothy J. Collins and the late Ellen, nee Hickey, fond sister of Emmett J., Nora E., Emma A., Jane, Barrett and Mrs. Frank Roland. Member of Holy Cross court No. 153, W. C. O. F. Funeral from late residence, 3113 Devon-av., Monday, April 20, 9 a. m., to St. Timothy's church, Washtenaw-av. near Devon. Interment at All Saints'. Washington, D. C., and Hartford, Conn., papers copy.

LEGGETT—William H. Leggett, April 17, beloved husband of Adelaide, nee Labahn, father of Travis W. Funeral services at chapel, 741 Howard-st., Evanston, Tuesday, at 2:30 p. m. Interment private, Rosehill.

LOEFFEL—Christian Loeffel, beloved husband of the late Louise Loeffel, nee Huber; fond father of William Loeffel, Louise Warner, and the late Amelia Loeffel. Funeral Tuesday, April 21, at 2 p. m., at his late residence, 6733 S. Elizabeth-st. Interment Mount Greenwood. Triangle 8000.

LOMSKE—Amanda Lomske, beloved wife of Paul, mother of Mrs. Florence Micek, Mrs. Lillian Brundage, Mrs. Evelyn Laqueur, and Paul Lomske. Funeral Tuesday, 2 p. m., at funeral home, 5438 S. Halsted-st. Interment Concordia. Yards 0662.

MARSCH—Alice Marsch, nee Lemieux, aged 57 years, beloved wife of Frank, mother of Harry, Mrs. Mabel Sheehy, Mrs. Florence Frosch, and Edward; sister of Mrs. Exilda Mear, Arthur Lemieux, and the late Leo. Funeral Monday, 10 a. m., from home, 8041 S. Elizabeth-st., to St. Sabina's church. Interment at cemetery. Yards 0662.

MATSON—Mrs. Grace Matson, April 17, beloved wife of Carl A., fond mother of Carl A. Jr. and Marion, loving daughter of Gustave and Amanda Pearson, sister of Clarence Pearson. Funeral Monday, April 20, at 2 p. m., at late residence, S. Marshfield-av. Interment Oak Hill.

McSPARREN—Catherine Hamilton McSparren, beloved wife of the late Patrick McSparren, devoted mother of Mrs. Shaughnessy, Mrs. F. C. McManus, Daniel and the late Esther McSparren. Funeral Monday, April 20, at 9 a. m., from daughter's residence, 7800 S. Bishop-st., to St. Sabina's church. Interment Mount Olivet. Reservations, Yards 2799 or Vinc. 0800.

MENDELSON—Bertha Mendelson, April 18, 1931, widow of Meyer Mendelson, fond mother of Mrs. David Zolli, Max, Mamie, Morris, David and Joe. Funeral services 10 a. m. Monday, April 20, at chapel, 936 E. 47th-st. Interment at Waldheim.

MILLER—John E. Miller, 410 Tremont-st., April 15, 1931; beloved husband of Maria C. Miller, fond father of Frederick E., Irving J., Clarence C., Marie D. and William J. Miller, Mrs. Carll E. Chittenden and Edith R. Rice. Service at chapel, 63d and Harvard, Tuesday, April 21, at 2 p. m. Interment Oakwoods.

MORRIS—Winifred Morris, nee Finn, beloved wife of the late Dominick Morris, fond mother of Mrs. Mary Scully, Dominick, Harry, Mrs. Winifred Elmore, Mrs. Margaret Trudeau, John and Mrs. Agnes Morris, sister of Manus Finn, Mrs. Bridget Garvey, and Mrs. Margaret Foley. Funeral Monday, April 20, at 9 a. m., from her late residence, 1614 N. Newcastle-av., to St. Giles' church. Interment Mount Carmel. Information Lawndale 0563.

O'BRIEN—Frank J. O'Brien, husband of Mrs. Jean, fond father of Robert and Raymond, brother of James, Sister M. Stella, B. V. M., and Mrs. Edna Clennon. For information call Palisade 6420. Funeral notice later.

OLSON—Ida C. Olson, 1046 W. 76th-st., April 17, 1931, beloved wife of Walter J. Olson, sister of Gustav, Alice Thornstrom, Mrs. H. Kanson, Mrs. Elmer Hanson, Mrs. H. Sherrard, Mrs. Ernest Edwardsen, Mrs. R. Replinger. Services at chapel, 63d and Harvard, Monday, April 20, at 3 p. m. Interment Oakwoods.

OTT—Frank C. H. Ott, beloved husband of Lizzie, nee Olson; fond father of Mrs. Lillian Traub, Mrs. Eva Struck, Mrs. Helen Baker, William H., Elmer C., and the late Mrs. Ida Moffett; brother of August and Herman. Services at chapel, 1648 W. 63d-st., Monday, April 20, at 2 p. m. Interment Evergreen.

PAYDEN — Alexander N. Payden, beloved husband of Katherine, nee Jungling; brother of Jeannette, Fred, and Clifton Payden. Funeral Monday, 2 p. m., from chapel, 929 Belmont-av., to Graceland cemetery.

PLUTZ—Joh Plutz, beloved husband of Christina, father of Mrs. B. J. Honzen, Mrs. L. Oster, Mrs. Viola Lorenze, Mrs. J. Stoker, Mrs. R. Lindquist, J. P. Plutz, Mrs. R. Schieble, and Ethel Plutz, at residence, 5216 Sangamon-st. Funeral notice later. Yards 0662.

PRICE—Charles M. Price, beloved husband of the late Lillian, brother of Milton P. Price and Estelle P. Gallagher. Funeral Monday at 11 a. m. at 2346 W. Madison-st. Burial at Mount Auburn cemetery, Cincinnati, O., papers please copy.

RAUCH—See Kristen.

ROTHERMEL—Julia Watson Rothermel, April 18, 1931, widow of William E. Rothermel. Funeral services Monday, 2 p. m., at her late residence, 5435 Ingleside-av. Interment Oakwoods.

RYAN—Robert Charles Ryan, beloved son of Mary F., nee Feeney, and the late Harry J.; fond brother of Lillian M., Harry J., Mercedes and the late Helen Ryan. Funeral Monday, April 20, at 10 a. m., from his late home, 5233 Gladys-av., to Resurrection church. Interment Mount Carmel.

SCHECHTMAN—David Schechtman, age 53, beloved husband of Anna, fond father of Leonard and Millie; son of Meyer Schechtman, brother of Max, Harry, Herman, Joe, and Mrs. Anna Brownstein. Funeral Monday, April 20, at 2 p. m., from chapel, 3654 W. Roosevelt-rd., to B'nai Itzhok cemetery, Forest Park.

SCHNADIG—Theresa Schnadig, nee Perlbach, late of 7827 Yates-av., loving wife of the late Louis, fond mother of Morton, Edgar, and Mrs. Rose Frank. Funeral Monday, 1 p. m., from chapel, 936 E. 47th-st., to Mount Mayriv cemetery.

SCHWARZ—Charles T. Schwarz, late of 7003 N. Hilldale-av., beloved husband of Emma L. Schwarz, nee Rudowsky; fond father of Nona and Spencer. Funeral services Saturday at 2 p. m. at funeral home, N. Clark-st. Interment Rosehill.

SCHWERTFEGER — John Schwertfeger, at residence, 7541 S. Green-st., beloved son of Charles L. and Anna, nee O'Connor, fond brother of Charles, Henry, Raymond, Rose, and the late Mary. Funeral Tuesday at 9:30 a. m. to St. Leo's church, where solemn high mass will be celebrated. Interment Mount Olivet. Member of St. Leo's Holy Name society. Information Radcliffe 9724.

SIDMORE—Charles W. Sidmore, beloved husband of Dorothy, nee Corda, son of Gertrude and the late Edward Sidmore. Funeral at late residence, 29 S. Oakley-blvd. Funeral notice later.

SIPPY—Dr. Asher F. Sippy, April 18, 1931, husband of Nona, father of Dr. Burne Olin and Dr. H. Ivan Sippy, brother of the late Bertram W. Sippy. Funeral service Sunday, 3 p. m., at chapel, 41 N. Leavitt-st. Interment Monday at Akron, O.

STEINBERG—Minnie Steinberg, nee Chapman, late of 7727 S. Carpenter-st., loving wife of Jake, fond mother of Herman, daughter of Mrs. H. Chapman, Centerville, Ia.; sister of Mrs. Abe Goldstein, Mrs. Lilian Gottstein, Molly Rosenbaum, Isidore, Fae Rosenzweig, Rae Ginsberg, Lottie Faldberg. Remains will be at chapel, 3125 Roosevelt-rd., until 9 p. m. Sunday. Interment at Des Moines, Ia., Monday.

STICK—John R. Stick, age 79, April 17, 1931, at his residence, 643 N. Pine-av., beloved husband of Laura V. Stick, father of Lola, Mrs. Elva Vanderbilt, Mrs. Stanley Young, Martina, Mrs. Leota Scovel, and Ralph Stick. Burial Marion, Ia.

WADSWORTH—Mary Horton Wadsworth, April 16, beloved wife of Joseph T. Wadsworth, mother of Joseph H., Winnifred H., Sidney C., and Edward B., at the family residence, 465 Deer Path, East, Lake Forest, Ill. Funeral services Monday at 4 p. m. at Rosehill chapel.

WALSH—Andrew Walsh, beloved husband of Julia Ahern Walsh, father of the late Edward Walsh, brother of Anna Grant and Fred J. Walsh. Funeral Monday, April 20, at 9 a. m., from late residence, S. Sawyer-av., to St. Gall's church. Interment Mount Olivet. Information, Lafayette 6607.

WEININGER—Mandel Weininger, suddenly, at South Haven, Mich., late residence Douglas-blvd., Chicago; beloved husband of the late Priva, fond father of Dr. Weininger. Funeral Monday, 2 p. m., from chapel, 3125 Roosevelt-rd., to Jewish Waldheim.

WEXBERG—Louis Wexberg, 3027 Logan-blvd., beloved husband of Clara and father of Hazel Strauss, Milton, Jerome, and Marion. Funeral Monday, at 2 p. m., from chapel, 3021 Fullerton-av., to Hungarian cemetery, Waldheim.

WURMSER—Jacob Wurmser, at Terre Haute, Ind., beloved husband of Julia Wurmser, nee Brucker, fond father of Edwin, Mrs. Lucile Hirsch, Mrs. Dorothy Kahn, brother of Leopold, Theodore, Max, and Mrs. Spiro. Member of Hesperia lodge, No. 411, A. F. & A. M. Burial and services at Mount Isaiah cemetery at Chicago, 9:30 a. m. Monday, April 20.

ANNOUNCEMENTS.

BIBERGALL—Ethel Bibergall, beloved mother of Joseph, Charles, Manuel, Mrs. Rose Albert, Anne E. Winograd and Lillian Newman. Will dedicate a monument in memory of their beloved mother Sunday, April 19, 1931, at 2 p. m., at I. O. B. A. Waldheim cemetery. Relatives and friends are invited to attend the last tribute. Rabbi Taxon will speak.

WILLENS—The unveiling of monument in memory of Abraham Willens will be held at 2:30 p. m. Sunday, April 19, at cemetery, Waldheim. Relatives and friends invited to attend.

CEMETERIES.

ELM LAWN CEMETERY "THE CEMETERY BEAUTIFUL" Phone Elmhurst 10.

IN CHICAGO'S FINEST CEMETERY LARGE $360 lot with perpetual care for $150. Call Wentworth 8732.

TWO GRAVE LOTS IN MEMORIAL PARK Evanston, sac. Ph. Columbus 5040.

MAUSOLEUMS.

Crypts in Beautiful Acacia. MAUSOLEUM AS LOW AS $350. Charter perpetual. Ph. Lackawanna 9840.

MAUSOLEUM MONUMENT

WILLIAM J. BLAKE MONUMENT COMPANY

Erected Throughout U. S. Booklet Free

Wm. J. Blake, Pres., with 30 yrs. continuous service

Pittsfield Bldg., 55 E. Washington

Central 2917

If You Are Styl…
Great Loop Stor…
Suites . . . 121 K…
Here . . . First or…
The Big …
Mrs. South Shore:
Mrs. North Shore:
Mrs. South Shore:
Mrs. North Shore:
10,000 Drap…
End Table! Tudor Design! Finely Crafted! $3.95
$10 Allowa…
$5 Do… $1.50 W…
Distinctiv…
$14 DOWN $2.50 WEEKLY
Sofa of… Choice… Back C… Damask… Nail Tri…
Special…
TRADE IN…

If You Are Style-Minded and Purse-Conscious (and Who Isn't?) the Largest Institution of Its Kind in the Great Middle West . . . Hartman's Great Loop Store . . . Is the Place to Invest Your Home Furnishings Dollars! The Largest Assortments (92 Various Stylings of Living Room Suites . . . 121 Kinds of Bedroom Suites . . . 1085 Patterns of Rugs . . . and so on) Await Your Selection! It Will, No Doubt, Pay You to Come Here . . . First or Last . . . Before You BUY . . . Especially at This Time! Lastly, Isn't It More Actual FUN . . . to Choose from BIG Assortments?

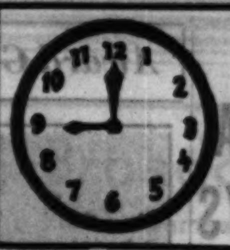

All Hartman Stores Open 9 A. M. and Remain Open Every Night During the Sale!

National Hartman Weeks

WORLD'S GREATEST FURNITURE SALE!

The Big News . *for Monday*

Mrs. South Shore: *"Why so happy?"*
Mrs. North Shore: *"At last Bob is going to do the right thing by our home!"*
Mrs. South Shore: *"Ah . . . he's going to pay off the mortgage!"*
Mrs. North Shore: *"No, silly, we've a date at Hartman's Loop Store . . . where the World's Greatest Furniture Sale is doing things in a Big Way!"*

10,000 Yards of Drapery Damask

In 3 Great Selling Groups!

$1.95 value! 50 inch width! Red and gold, rust and green, solid gold, green and rust! Yard, **99c**

$2.95 value! 50 inches! Rust and green, red and gold, solid red, solid gold, blue and gold. Yard . . **$1.77**

$3.95 value! 50 inches! Solid colors in red, gold, rust and green! Rich and heavy! Yard **$2.55**

Draperies made up without charge on Damask priced $1.77 yard and up. Highest quality sateen and hand-made bottoms!

End Table! Tudor Design! Finely Crafted! **$3.95**

$15 Table! Octagonal! Walnut Veneered Top! **$12.50**

Walnut! Coffee Table! Solid Walnut Top! **$5.95**

2,000 QUALITY REFRIGERATORS at Savings of One-Fifth to One-Half!

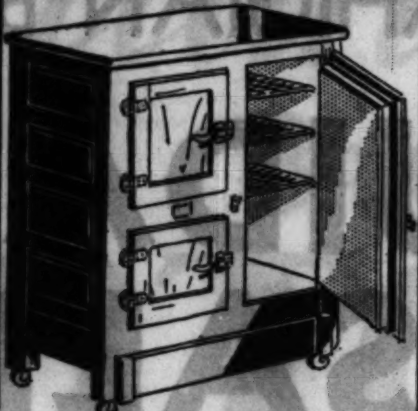

Porcelain Interior! Cork Insulated! **$19.95**

50-pound capacity! Side icer! Strong golden oak case that will last for years! $34.50 value!

All Steel! 40-Lb. Capacity! New Colors! $34.50 Values!

Cool ivory and green finish . . . good-looking and easy to clean! Convenient side icing style! Staunch steel construction! Efficiently insulated to save ice bills! See this marvelous refrigerator value tomorrow! **$19.95**

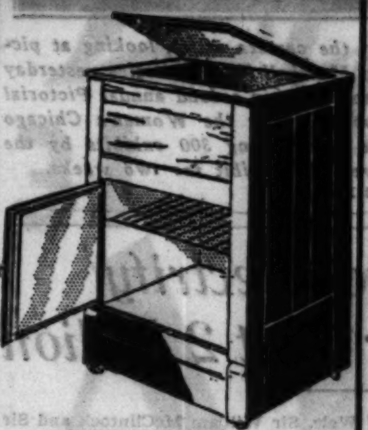

25-Lb. Top Icer! Regularly $12.50! **$9.95**

Exterior selected ash in golden oak finish! White enamel lining! Compactly sized!

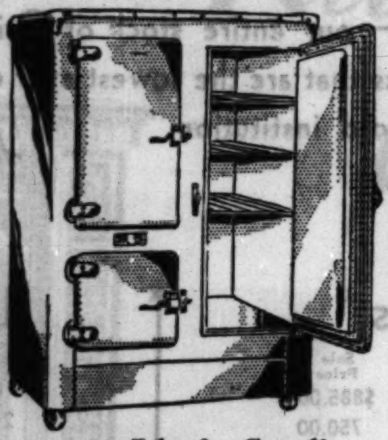

100 Lbs.! Steel! Porcelain Lined! **$39.95**

$4 Down; $1.50 Weekly!

White enamel exterior! Sturdy steel construction! Cork insulated! Side icer! $59.50 value!

Steel! Porcelain Lined! Cork Insulated! 50 Lbs.!

$3 DOWN $1.50 WEEKLY

A special Hartman Week value (not sketched)! White enamel finish, cleaned in a jiffy! Side icer! Roomy food compartments! A $49.50 value at a saving of $19.55 in this N. H. W. Sale! **$29.95**

100-Lb. Cork Lined! Regularly $39.50! **$22.95**

Front icer! Smart two-door style! Fine white enamel interior! Sturdy golden oak case!

Scores of Other Styles and Sizes . . . at Proportionately Low Prices!

Tomorrow . . . SALE 2000 Chair Lamps!

Chair Lamp!

C—Red and black shade. Plated base. 3 candles. Adjustable. Was $3.95 . . . . **$2.79**

Smokers' Lamp!

E—Black and gold adjustable parchment shade. 3-pc. smoking set **$5.95**

B—GREEN brass-plated base; spring flower, adjustable shades . . . **$3.95**

M—SMOKER'S Chair Lamp; full size; black, gold with set . . . **$8.95**

A—ENGLISH bronze base; 3 candles; chintz appliqued shade **$9.95**

Bar Harbor! Natural Willow! Roomy size! **$3.98**

Tapette! Lounge Chair! Carved! New style! **$19.95**

Chest! 4 Roomy Drawers! Sturdy! Only **$6.75**

Phone Set! Walnut Top! Stand & Chair! **$12.50**

Simmons! Metal! Rich Brown Special . . Finish! **$3.95**

Stroller! Smart Sun-tan Fiber Park Stroller! . . **$6.95**

$10 Allowance for Your Old Stove On This New Console Range!

$5 Down! $1.50 Weekly!

Green marbleized porcelain! Plain seafoam green trim! All the latest features! With Lighter and Thermometer!

N. H. W. Price $59.50
Allowance . . . $10.00
Price You Pay **$49.50**

Distinctive New 2-Piece Ensemble!

$14 DOWN $2.50 WEEKLY

Sofa of Rich Velvet All Over in Choice of New Colors! Button-Back Chair in Harmonizing Damask! Carved Legs! Brass Nail Trim! Webbed! Worth $175 **$139**

ONE-DAY SALE 15,000 Yards of Carpeting!

	Regular Price	Tomorrow's Price
27-Inch Jute Velvet Stair Carpet	$1.49 Yard . .	$ .99 Yard
27-Inch Wool Velvet, Blue or Rose Border	1.95 Yard . .	1.48 Yard
27-Inch Wool Velvet (Plain) Room Carpet	3.25 Yard . .	1.95 Yard
27-Inch Royal Wilton, Figured or Plain	4.95 Yard . .	3.45 Yard
9 and 12 Foot Capital Broadloom	6.50 Sq. Yd. . .	3.65 Sq. Yd.
9 Foot Wilton Figured Broadloom	7.95 Sq. Yd. . .	4.50 Sq. Yd.

Special! Made-Up Broadloom Rugs!

9x12, Worth $65 . . . . $43.75
$4.50 Down, $1.50 Weekly
9x15, Worth $85 . . . . $54.50
$5.50 Down, $1.75 Weekly
9x9, Worth $59 . . . . $32.75
$3.25 Down, $1.50 Weekly

Special! American Orientals

Look and feel exactly like Orientals! Room Size. Only 300 to sell at **$59**
$6 Down, $1.75 Weekly

RUG CUSHION . . . resilient felt, size 9x12, ¼ inch thick, regularly $6.98, tomorrow **$3.98**

PURCHASES HELD FOR MAY 1ST DELIVERY IF DESIRED!

$5 Allowance for Your Old Mattress! On This Fine "Super-Sleep"

Orchid, green, or blue damask cover! Genuine inner - spring construction! 8 ventilators!

N. H. W. Price $29.50
Allowance . . . $5.00
Price You Pay **$24.50**

Pay $2.50 Down; $1.50 Weekly!

Hepplewhite Suite at ½ Price!

$12.50 DOWN $2.25 WEEKLY

New 1931 Hepplewhite Adaptation! Choice Walnut Veneers on Tupelo! Butt Walnut Fronts! Bed, Chest, Vanity or Dresser! $250 Value! **$125**

Special Value Tomorrow!

$75 Mahogany Gov. Winthrop

Mahogany Veneered Sway Front! Balance Mahogany Finished Tupelo! Authentic Copy! 72 Inches High! **$49.50**

$5 Down, $1.75 Weekly!

TRADE IN YOUR OLD FURNITURE

WORLD'S LARGEST HOME FURNISHERS

HARTMAN'S

A National Institution . . . Everything for the Home

14-FLOOR LOOP STORE . . . WABASH AND ADAMS . . . "L" ENTRANCE

6160 S. HALSTED STREET
3210-14 LAWRENCE AVE.
3043-45 LINCOLN AVE.
2241 W. MADISON STREET
1272-78 MILWAUKEE AVE.
2550-58 W. NORTH AVE.
3510-12 ROOSEVELT ROAD
3801 W. 26th STREET

ROSELAND, ILL. *11232 S. Michigan Ave.*
HARVEY, ILL. *157-159 E. 154th St.*
CICERO, ILL. *5038 W. 22d St.*
GARY, IND. *717-23 Broadway*

HAMMOND, IND. *88 State St.*
WAUKEGAN, ILL. *11 S. Genesee*
INDIANA HARBOR *3732 Main St.*
MICHIGAN CITY *809 Franklin St.*

ROCKFORD, ILL. *101 W. State St.*
JOLIET, ILL. *317 E. Jefferson*
CHICAGO HEIGHTS *1647 Halsted St.*
AURORA, ILL. *55 S. Broadway*
ELGIN, ILL. *156 Du Page*

Tomorrow's Super-Bargain!

Fine $65 Lounge Chair and Ottoman

Allover Tapestry! New 1931 Colors! Carved Ball Legs! Webbed! Large Padded Top! Complete with Ottoman! **$35**

$3.50 Down, $1.50 Weekly!

VERY LIBERAL TERMS PREVAIL

GANDHI STEALS SHOW AS INDIA HONORS VICEROYS

Irwin Leaves, Willingdon Is Sworn In.

BY WILLIAM SHIRER.
[Chicago Tribune Press Service.]

BOMBAY, April 18.—Mahatma Gandhi, in his homespun rags and simple manner, stole most of the thunder at today's celebrations which witnessed the departure of the retiring viceroy, Lord Irwin, and the swearing in of India's new ruler, Lord Willingdon.

It was a colorful show as Lord Irwin said farewell to the land he had governed for five years. Princes, government officials, military officers, and church dignitaries were there to see him off. And also Gandhi, his bitter political enemy but personal friend. The holy man shook hands warmly with the retiring viceroy. As Lord Irwin sailed from the "gateway to India," a 21 gun salute thundered forth.

Gandhi Is Honored.

Gandhi's part in the show came after Lord Willingdon was inducted into his new office. A couple of hundred loyal Indians stood behind the solid police lines in front of the university convocation hall, where Lord Willingdon took the oath of office to "serve well and truly King George V., Emperor of India." Tens of thousands of Hindus and Mohammedans were jammed outside the city hall, where the holy man received a municipal address on behalf of the city of Bombay.

The city fathers, having presented addresses to the incoming and outgoing viceroys, wound up the ceremonies by paying similar honors to Gandhi who, but three months ago, was released from behind the bars. The citizens of Bombay, who refrained from taking part in any of the demonstrations for the old and new viceroys, turned out and applauded wildly as the little holy man strode up the city hall steps. He was clad in a loin cloth and sandals and looked more like a beggar than the hero of one-fifth of the human race.

Speech Is Broadcast.

So clamorous was the mob to see and hear their saint that loud speakers had to be installed at the last moment to broadcast his speech which, to the delight of the crowd, was not made in English, which he speaks perfectly, but in the Gujerat vernacular, which is spoken in Bombay.

"I take it that by honoring me you have honored the starving millions I I try to represent," the ascetic leader told the city fathers, most of whom had come from the viceregal ceremonies clad in long coats and wearing their decorations.

Gandhi made a fervent appeal for improvement in the welfare of the working classes and for the education of the workers' children.

Failure of either Lord Irwin or Lord Willingdon to make some pronouncement regarding the date of the proposed new round table conference has cast gloom over Indian circles, both moderate and nationalist, for if Indian opinion is united on one thing, it is on the necessity of doing something about the future government of India immediately.

Scored by British Paper.

Even the English edited Indian Daily Mail scores the British government.

"If a few more weeks go by without any real work being taken in hand, God only knows what may happen to this country," it said. "Lord Willingdon must get down to work quickly. He must give the Indians something visible. If not, constitutional force will be swamped once and for all before the forces of revolution, communism and agrarian sovietism."

Gandhi in his statement Thursday said he has no intention of spending his time sitting in preliminary technical committees, but that he insists first of all on talking over essentials with Prime Minister MacDonald's government on the complicated situation.

The round table delegates had expected that they would convene at once to work out the details of the new constitution, but Gandhi's statement makes their work unnecessary now until he has had his say with the British government.

BILLY SUNDAY SPEAKS TODAY AT DRY RALLIES

Three prohibition rallies under the direction of the Anti-Saloon league have been set for Chicago with the Rev. W. A. [Billy] Sunday. The dry evangelist will speak this morning at the Chicago Gospel tabernacle, 325 Barry avenue; at 3 o'clock this afternoon at Immanuel Baptist church, 2320 South Michigan avenue, and tonight at Normal Park Methodist Episcopal church. The Anti-Saloon league is sponsoring other addresses by Mr. Sunday in suburban points during the week.

FALL FROM WAGON FATAL.

Harry Cohen, 60, of 1967 South Avers avenue fell from his junk wagon in front of a residence at 3800 West 25th street yesterday, receiving injuries which resulted in his death an hour later in the county hospital.

THE FAIR

AT OUR THREE STORES

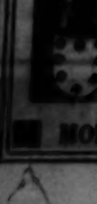

HEELS SOLES 81c

Durable oak half soles and good wearing rubber heels put on while you wait or delivered. All work guaranteed to satisfy.

MONDAY & TUESDAY

Award Grand Prize in Picture Contest

Evelyn Lee and Henri Blessing, the camera artist, looking at picture entitled "Lake Shore Drive" at Marshall Field galleries yesterday after Blessing had been awarded grand prize in second annual Pictorial Chicago and Chicagoland salon, sponsored by the Women's Chicago Beautiful association. This picture won among 300 exhibits by the popular vote of crowds which viewed the exhibit for two weeks.

[TRIBUNE Photo.]

Britain Plans to Electrify All Railroads; Cost 2 Billion

BY JOHN STEELE.
[Chicago Tribune Press Service.]

LONDON, April 18.—Electrification of all British railways was recommended by a committee of experts who today submitted to the government the results of a 17 months' investigation.

The scheme involves the expenditure of $1,025,000,000 over a minimum period of 15 years. By that time Great Britain would possess the most complete system of electrified lines in the world, operating at a saving of at least seven per cent on the present investment, the experts estimate.

The vast program is dependent upon government aid. The government is already supporting a number of electrification projects. Under the enabling act the exchequer promises loans up to 50 per cent of the total investment. Through the provisions of this law the government has already assisted the vast electrification project of the Southern railway as well as other improvements of smaller character on the London, Midland and Scottish railway.

The committee, composed of Lord Weir, Sir William McClintock and Sir Ralph Wedgwood, the only railroad man in the group, went into the entire problem of converting Great Britain's 20,000 miles of lines from coal to electricity, a change more difficult here because no water power is available. The committee reached the conclusion that by the expenditure of 1,300 million dollars on main line electrification and plant combines the lines would save $9,000,000 per year on the present costs.

Other costs of the scheme are $400,000,000 for power stations and electrical plants and $25,000,000 for suburban electrification. This would give permanent employment to 60,000 men in the next 15 years, besides spurring allied industries, such as electrical manufactures. Added advantage is foreseen in the reduced cost of electricity throughout the country as a result of the great generating systems.

It is reported that the Weir committee report will be published on Friday. Meanwhile it will be studied by members of the government.

BAIL OF $40,000 SET FOR STANTON IN ZUTA MURDER

The Supreme court yesterday granted bail of $40,000 each to Danny Stanton, south side labor racketeer and beer runner, and Edgar Smith, his chauffeur. They are held on charges of murdering Jack Zuta, vice king, and were ordered extradited to Waukesha, Wis., by Judge Philip Finnegan. Attorneys Michael Ahern and Thomas D. Nash appealed to the Supreme court and yesterday the bond order was entered pending final decision of the appeal.

William J. (Three Fingered Jack) White, who is under 14 year sentence for the murder of Policeman Edward Pflaume of Forest Park, was denied a writ of habeas corpus by the reviewing court.

Despite the fact that his motion for a new trial has not yet been disposed of, White asked to be relieved of the sentence on the ground that the state had once abandoned the murder charge and could not reindict him.

STABS WIFE AND MAN.

Mrs. Isabel Smith, 24, and Martin Schmidt, 27, of 4027 Sheridan road were stabbed yesterday by the woman's husband, Floyd Smith, 27, as the couple were leaving the Mars Candy company, 2009 North Oak Park avenue, where both were employed. Police are seeking Smith.

INSTALL DR. CHASE AS PRESIDENT OF U. OF I. ON MAY 1

Urbana, Ill., April 18.—[Special.]—Representatives of nearly 150 universities, colleges and educational societies, in addition to state and federal officials, will be among those to attend the formal installation of Dr. Harry Woodburn Chase as president of the University of Illinois on May 1, according to plans announced today.

Gov. Louis L. Emmerson will bring greetings of the state and will be followed on the program by speakers from a number of universities and colleges, from the Illinois faculty, its students and alumni.

George A. Barr of Joliet, president of the board of trustees of the university, will preside at the exercises.

Mrs. Annie F. Johnston, Authoress, Seriously Ill

Louisville, Ky., April 18.—(AP)—Mrs. Annie Fellows Johnston, loved by children in many lands for her stories, especially the "Little Colonel" series, was seriously ill tonight after an operation for a throat ailment. Her step-daughter, Miss Mary Johnston, who has cared for her at their Pewee Valley home near home, said there was little hope of the authoress' ultimate recovery. Mrs. Johnston was born 68 years ago in Evansville, Ind., but had made her home in Kentucky since 1898.

$1.00 Week $33 $1.00 Week

PIANO ACCORDIANS

Many fine instruments have been traded in on new purchases, and they are now offered to you at unbelievably low prices.

WURLITZER

329 SO. WABASH

OPEN EVENINGS

See for Yourself...

how little money is really needed to buy

ORIENTAL RUGS

during NAHIGIAN BROTHERS'

LIQUIDATION SALE

They say that seeing is believing . . . and when you see these marvelous Oriental Rug values, you will immediately understand why these Rugs are being bought so enthusiastically. No half-way measures are being employed to promote this liquidation sale—our entire stock of Oriental Rugs has been reduced to prices that are the lowest ever quoted in the history of this 40-year old institution.

Sarkis H. Nahigian
PRESIDENT

Room Size Rugs

No.	Weave	Size	Original Price	Sale Price
6601	Keshan	17.4 x10.4	$1,450.00	$885.00
2700	Kerman	15.9 x11.9	1,200.00	750.00
34573	Ispahan	16.0 x11.0	775.00	490.00
4676	Chinese	16.0 x10.0	525.00	325.00
34614	Sarouk	15.6 x10.6	1,050.00	675.00
11703	Bijar	15.9 x10.2	975.00	585.00
33945	Sparta	14.6 x11.2	550.00	315.00
27221	Kerman	14.3 x11.10	1,200.00	800.00
34627	Ispahan	14.7 x10.2	600.00	360.00
33627	Chinese	14.0 x10.0	425.00	295.00
30076	Gorovan	13.2 x 9.8	325.00	177.50
30051	Lilahan	13.2 x 9.9	575.00	350.00
2167	Sparta	12.3 x 9.2	315.00	190.00
33173	Zarifa	11.5 x 9.2	150.00	95.00
47428	Kerman	11.1 x 8.8	415.00	295.00
8054	Kashmir	11.11x 8.2	225.00	155.00
13210	Bijar	11.9 x 7.4	475.00	300.00
34711	Sarouk	10.2 x 8.0	385.00	265.00
33182	Chinese	10.0 x 8.0	165.00	105.00
33442	Heriz	11.9 x 8.0	280.00	147.50
31508	Ispahan	10.10x 8.3	350.00	165.00
7911	Sparta	10.8 x 7.0	250.00	135.00

Scatter Rugs

No.	Weave	Size	Original Price	Sale Price
30007	Chinese	8.0 x 5.0	$105.00	$65.00
16560	Hamadan	8.0 x 4.6	165.00	95.00
31805	Kozak	7.9 x 5.6	150.00	75.00
23491	Mosul	7.3 x 4.4	125.00	62.50
33645	Sarouk	6.10x 4.4	175.00	100.00
20872	Serehend	6.9 x 4.6	150.00	75.00
24535	Lilahan	6.0 x 5.0	100.00	60.00
16108	Keshan	7.0 x 4.6	275.00	165.00
23453	Bakhatian	6.6 x 3.7	100.00	55.00
34360	Ispahan	5.10x 3.11	115.00	67.50
23830	Chinese	7.0 x 4.0	70.00	45.00
9682	Kurd	6.10x 3.9	110.00	55.00
34004	Afshar	5.7 x 4.7	75.00	47.50

Large Room Size Rugs

No.	Weave	Size	Original Price	Sale Price
9951	Sarouk	24.2 x13.4	$2,750.00	$1,625.00
24866	Sparta	23.11x12.0	1,150.00	800.00
9699	Keshan	23.0 x12.9	2,650.00	1,600.00
30839	Chinese	22.0 x11.6	950.00	395.00
34349	Ispahan	22.4 x12.0	1,250.00	825.00
6702	Sarouk	21.4 x12.5	1,950.00	1,275.00
13763	Kandahar	20.1 x13.1	1,325.00	775.00
444	Mohriban	20.8 x12.5	1,350.00	725.00
14614	Sparta	19.7 x14.0	1,050.00	650.00
476	Chinese	20.0 x11.6	675.00	425.00
14624	Bijar	19.0 x12.0	1,650.00	825.00
27801	Sharistan	18.0 x12.0	2,100.00	1,275.00
9650	Kerman	17.8 x13.7	1,950.00	1,220.00
34693	Ispahan	18.0 x12.0	825.00	525.00
10669	Baharistan	18.6 x11.11	1,250.00	725.00
4274	Sarouk	17.8 x11.0	1,450.00	875.00
7433	Keshan	18.8 x10.5	1,850.00	1,200.00
484	Chinese	17.0 x11.6	625.00	360.00
24651	Lilahan	18.6 x13.4	1,500.00	875.00
20612	Sparta	17.1 x13.8	900.00	525.00
15506	Sarouk	17.10x11.10	1,550.00	875.00
8763	Kerman	17.3 x10.11	1,500.00	875.00

Unusual Size Rugs

No.	Weave	Size	Original Price	Sale Price
22765	Sparta	23.4 x 8.2	$ 775.00	$485.00
10083	Kerman	20.8 x 9.11	1,350.00	850.00
25231	Carabagh	20.0 x 7.0	650.00	375.00
23896	Chinese	17.0 x 6.0	375.00	225.00
2117	Sarouk	17.7 x 7.3	925.00	525.00
12018	Bijar	18.7 x 7.5	850.00	500.00
33820	Ispahan	15.7 x 8.8	550.00	350.00
25497	Kerman	15.0 x 6.5	550.00	325.00
26895	Lilahan	16.11x 6.9	525.00	275.00
24402	Khiva	14.2 x 5.10	185.00	92.50
24145	Sparta	14.10x 6.2	365.00	185.00
17858	Lilahan	12.6 x 6.8	225.00	150.00
4036	Hamadan	13.3 x 6.10	225.00	135.00
30720	Bakhatian	11.0 x 5.9	400.00	200.00

THE ORIENTAL RUGS LISTED ABOVE COMPRISE A SMALL PORTION OF THE THOUSANDS ON SALE!

An Oriental Night in a Persian Garden
WMAQ—9:30 P. M. Thursdays

An entertaining musical program—featuring the beautiful, languorous music of the Orient. A picturesque story of the Romance of Oriental Rugs has been interspersed between the musical numbers in a most interesting manner.

NAHIGIAN BROTHERS

169 NORTH WABASH AVE.

JUST NORTH OF RANDOLPH ST.

OPEN EVENINGS UNTIL 9:00

A Great Store in a Great City
THE FAIR
State, Adams and Dearborn Streets
Oak Park—Lake at Marion St. Milwaukee Ave. at Wood St.
The Trend Is to The Fair, Where Lowest Prices Prevail

THE FAIR Will Broadcast
Play-by-Play All the Home Games of the
Cubs and Sox Over WIBO
(Owned and Operated by Nelson Bros. Bond and Mortgage Co.)
With the Famous Announcers, Bob Hawk and Jimmy Corcoran

On Sale The Fair 3 Stores

The Opportunity of a Lifetime

BRAND NEW 1931

SPARTON RADIOS

"Radio's Richest Voice"

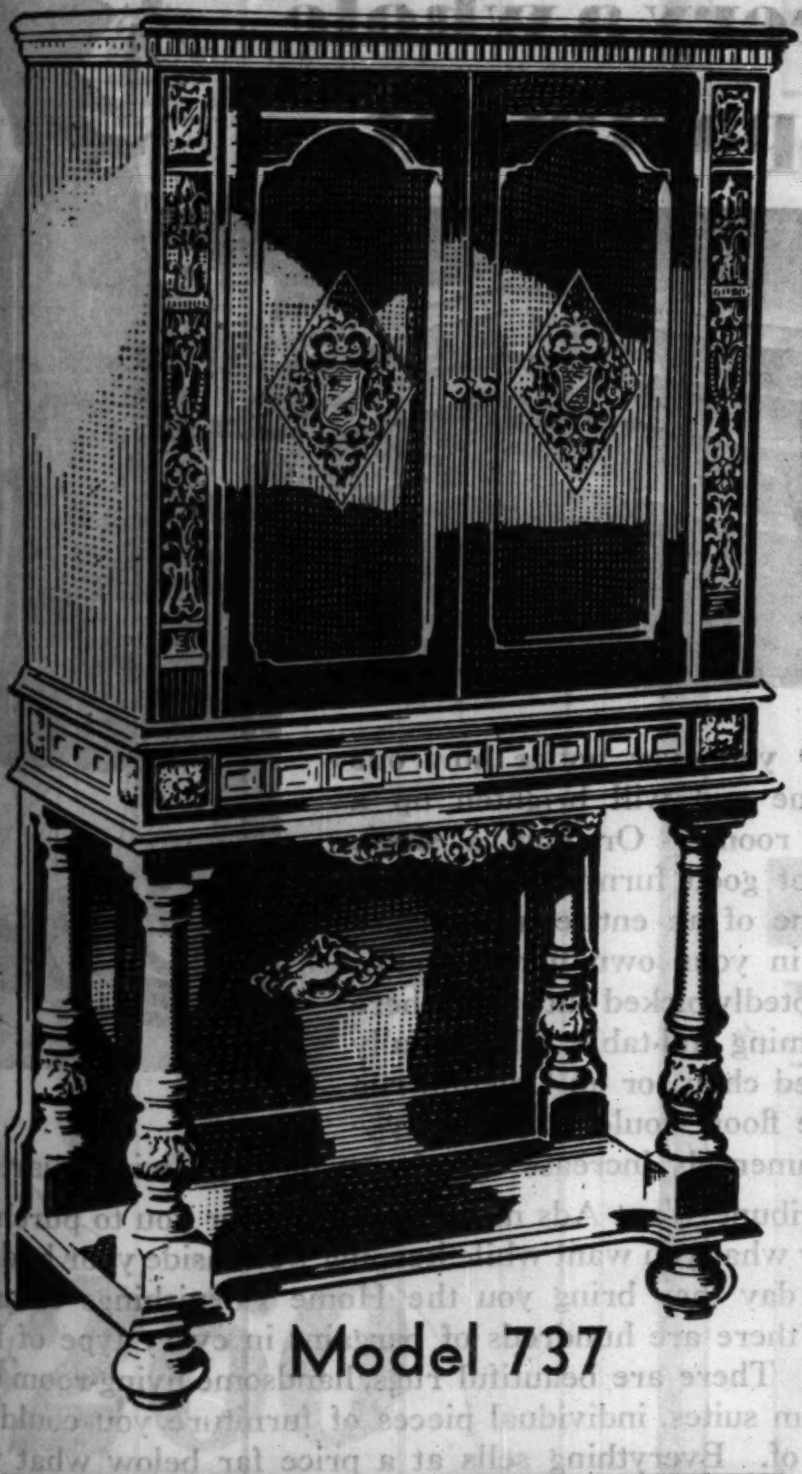

Model 737

At a New LOW Price . . .

ONLY because of a special arrangement with the Sparks-Withington Co., makers of Sparton Radio, for an allowance of $75 for your old radio, phonograph or musical instrument (regardless of age, make or condition), is this amazingly low price possible. NOW you can secure this nationally known nationally advertised Sparton model 737 at a new low price!

Every radio lover knows that only Sparton combines Sparton Quality, Tone, Precision and Sparton matchless cabinet beauty. Sparton tone brings you "face to face with realism," bringing in programs true, clear and lifelike. All radios have tone—but only Sparton Radios have the Musical Beauty of Sparton. Years of radio pleasure are yours with the 1931 Sparton.

10 tubes in all. And every one has been matched and balanced at the factory. THIS MEANS unlimited range, extra high amplification to bring in the weakest stations, and vast power that may be modulated to a whisper when desired. TRULY, Sparton gives you performance unexcelled in modern radio. Only by hearing the Sparton can you appreciate this.

$194 . . 10-Tube Sparton Radio . .

$119.00

COMPLETE WITH 10 FACTORY MATCHED FULLY GUARANTEED TUBES

Because of a $75 Trade-in Allowance

$12 DOWN

BALANCE MONTHLY
Small Carrying Charge

10-Tube Chassis

Note These Features:

- Band Pass Filter Tuning Circuit to Eliminate Noises
- Keenly Sensitive—Adjusted to 10-Kilocycle Selectivity.
- Extra Size Power Transformer Insures Proper Voltages.
- Automatic Cutout Protective Fuse System for Safety.
- Extra Large Push-Pull Audio-Frequency Amplification.
- Completely Shielded Chassis—Large Power Output.

ONLY once in a lifetime does such an opportunity occur! Never before, perhaps never again, will you be able to purchase so fine a radio as the famous Sparton on such liberal terms or such attractive conditions. It's an opportunity no lover of music and beauty can afford to overlook . . . now everyone can afford Sparton superiority!

Every Radio Guaranteed by the Maker and THE FAIR

Remember that every Sparton radio is guaranteed by both the makers, the famous Sparks-Withington Co., and THE FAIR! Your Sparton will be installed and cheerfully serviced by men who are among the most skilled in the industry!

At Our 3 Stores . . .

The Fair—Seventh Floor—Also Oak Park and Milwaukee Ave. Stores

CHURCH GROUP TO SIFT WORK OF MISSIONARIES

Seek to Learn How Cash Is Being Spent.

New York, April 18.—[Special.]—Foreign missions supported by Protestant churches of the United States at an annual cost of about $40,000,000 are undergoing what is probably the most thorough investigation that ever has been undertaken, it was learned today.

Intimation that some of the huge sums collected here each year for the advancement of Christianity in foreign countries had been wasted or misused led a group of prominent laymen, including John D. Rockefeller Jr., to inaugurate this survey a year ago.

A commission composed of 12 outstanding religious, educational and medical leaders, each an expert in some particular branch of mission activity, will leave next October for a nine months' study of missions in India, China, Japan and Burma. On their return, the commissioners will submit a report to a joint executive committee composed of laymen representatives of seven leading Protestant denominations.

Members of Committee Named.

The executive committee, headed by Albert L. Scott, has almost completed a preliminary survey of the far east mission field through the Institute of Social and Religious Research. These facts will be turned over to the investigating commission.

Ten of the twelve commissioners, named by Mr. Scott, are:

Dr. M. Earnst Hocking, professor of philosophy at Harvard, chairman.

Mr. and Mrs. Harper Sibley of Rochester, N. Y. Mr. Sibley is a banker and a lumberman. Mrs. Sibley has been active in religious and missionary circles for many years.

Miss Mary E. Woolley, president of Mount Holyoke college.

Dr. Henry S. Houghton, dean of the University of Iowa college of medicine.

Dr. Charles P. Emerson, dean of the University of Indiana school of medicine.

Dr. Arlo A. Brown, president of Drew university, Madison, N. J.

Dr. William Pierson Merrill, pastor for the last twenty years of the Brick Presbyterian church here.

Dean Albert R. Mann of Cornell university agricultural college.

Dr. Rufus M. Jones, professor of philosophy at Haversford college.

The names of the other commissioners will be announced later.

John D. Jr. Believed Instigator.

While John D. Rockefeller Jr., is not an active member of the executive committee, other members admitted that he was one of the instigators of the investigation.

Reports that Mr. Rockefeller planned to withdraw his support from certain foreign mission activities were denied by his publicity representative and Mr. Scott.

Eugene Froment of 929 Park avenue, until a year ago a trustee in Riverside church, said the investigation was brought about because rumors of waste and misuse of foreign mission funds.

"Many other laymen, besides Mr. Rockefeller, had heard these reports," Mr. Froment said, "and I think they will appreciate this investigation."

ORDERS VERDICT ACQUITTING COP OF EXTORTION

Policeman Ernest Daliege of the Englewood station was exonerated yesterday on charges of kidnaping, conspiracy and extortion, on orders of Judge Joseph Burke of the Criminal court to a jury which had heard the evidence. The judge over the protest of Assistant State's Attorney Harry Ditchburne directed a not guilty verdict.

Policeman Daliege had been charged with secretly imprisoning Joseph Mason, a druggist at 1758 West 95th street, and demanding $25,000 extortion money not to prosecute. Policeman John McCarthy is named jointly with Daliege, but they were tried separately. Daliege was arrested by a detective bureau squad as he entered Mason's store to accept a package supposedly containing $5,000, but in reality being a bundle of paper.

Attorney James M. Burke, representing Daliege, contended that his client was "framed" by Mason. He said that Daliege had evidence that a conspiracy existed to bomb Mason's store, and that he pretended that he could be bribed in order to clinch his case. Attorney Burke spent five hours arguing for a directed verdict and was assisted by State Representative Thomas J. O'Grady.

Employes' Group to Hold Annual Dance on April 26

The Atlas Stores Employés association, comprising 800 employés of the Atlas Radio Stores, the Triangle Electric company and the Paramount Electrical Supply company, will hold its annual dinner dance and entertainment in the grand ballroom of the Stevens hotel Sunday night, April 26. Guests will include representatives of major radio houses, electrical supplies concerns and sporting goods establishments.

THIRD ISLAND IN AZORES RETAKEN BY LOYAL TROOPS

LISBON, April 18.—(AP)—Advices that the rebel garrison on the island of Terceira, Azores, had surrendered and that the island was in control of the government punitive force were received by wireless today by the prime minister.

The commander of the government troops cabled that the officers in the garrison of Angra do Heroismo had been abandoned by their troops and that the latter had fled. The islands of Sao Jorge and Graciosa previously had surrendered, an official communique said.

The islands of Sao Miguel and Fayal still are in the hands of the insurgents. Rear Admiral Magalhaes Correia, minister of marine, expects to sail for Horta tomorrow to take charge of operations and attack the garrison.

ACADEMY ALUMNAE TO HOLD DANCE TO AID BUILDING FUND

As part of a campaign for funds for new buildings on the campus of the Academy of Our Lady, 95th and Throop streets, the alumnae association of that school will hold a supper dance in the Balloon room of the Congress hotel next Wednesday evening. Announcement of the affair was made yesterday by Miss Gladys M. Easter, president of the association. The academy is a boarding and day school for girls of the elementary and high school age.

GLADYS M. EASTER

COURT TEST ON TAX WARRANTS IS AUTHORIZED

Springfield, Ill., April 18.—(AP)—Haven S. Capron, treasurer of the University of Illinois board of trustees, today was granted leave to file a petition for a writ of mandamus to test the constitutionality of the tax anticipation warrants recently authorized by the legislature.

Britain's Spring Runs True to Form; Snow and Colder

LONDON, April 18.—(AP)—The British spring, true to form, has reverted to winter. After several days of sunshine the temperature today suddenly dropped many degrees with snow heavy enough in Buckinghamshire to hinder motor traffic. There were lighter falls around London. Snow and thunderstorms plagued Scotland and northeast England.

JEWS TO MEET TODAY TO PLAN ZIONIST PROJECT

May Fix Chicago's Share in Colonization Task.

An all day conference of the Jewish national fund committee, an organization interested in the upbuilding of Palestine as a Jewish national home, will be held today at the Hotel Sherman.

Scores of Chicago Jewish congregations and organizations are expected to send representatives. A number of leaders of Chicago Jewry, including Judge Harry M. Fisher, will participate in the session.

The principal guest speaker will be Judge William E. Lewis of Philadelphia and Bernard Stone of New York. Judge Lewis was formerly national chairman of the United Palestine Appeal and Mr. Stone is national field director.

May Fix Chicago's Share.

The conference is expected to determine Chicago's share in a nationwide effort of American Jews to purchase and reclaim an area in Palestine to be known as the American tract. The plan is to colonize the tract with 200,000 Jewish immigrants from the United States and eastern Europe to plant and work orange groves.

The colonization program, frequently referred to as the Palestine five year plan, was formulated at a national gathering held early in February in Washington, D. C., attended by many Zionist leaders.

The project was conceived by Menahem Ussishkin, international Zionist leader, who was then in this country. Secretary of Agriculture Hyde, in a communication addressed to the Washington conference, indorsed the plan.

More Than $1,000,000 Pledged.

As the result of a tour undertaken by Mr. Stone on behalf of the plan, many Jewish communities have already pledged to its support sums totaling more than $1,000,000, according to Mr. Stone.

Through subscriptions made by Jews in Alabama, New Hampshire, Georgia, Rhode Island, Maryland and Texas the fund committee has acquired about 10,000 acres in Palestine for colonization.

Chicago Jewry, according to Judge Fisher, is expected to pledge $125,000, to be paid over a period of five years. This sum is in addition to the $25,000 now raised annually in Chicago for the Zionist movement.

FACULTY AT DE PAUW DEFENDS PRESIDENT AS 'WORTHY' LEADER

Greencastle, Ind., April 18.—(AP)—Characterizing Dr. G. Bromley Oxnam, president of Depauw university, as "an inspiring and trustworthy leader of youth," the faculty of the school today adopted a resolution supporting him against an attack by William P. Evans, Indianapolis attorney.

Evans, addressing an alumni meeting at Indianapolis early this week, charged that President Oxnam had exposed students "to sex, sovietism, and socialism" through lectures delivered at vespers.

The faculty resolution declared Evans' attack to be unjust. "The kindest interpretation that we can place on Mr. Evans' address is that he is misinformed; the worst that he has made a deliberately malicious attack on President Oxnam," the resolution stated.

Officials of the university said an unsuccessful effort had been made to obtain a copy from Mr. Evans of his address, portions of which were printed in newspapers.

CADY HEADS INDIANA WOODMEN.

Logansport, Ind., April 18.—[Special.]—Indiana Woodmen of the World closed their two day biennial convention here today by selecting Evansville for the 1933 session. W. E. Cady, South Bend, was elected state consul, chief officer.

GEN. ASHBURN ASSAILS FOES OF WATERWAYS

Railroads Are Denounced for "Unfair" Tactics.

[Chicago Tribune Press Service.]

Washington, D. C., April 18.—[Special.]—Government barges will be operating between New Orleans and Peoria on the Illinois river in July, Maj. Gen. L. G. Ashburn, chairman of the Inland Waterways corporation, announced today in his annual report to Secretary of War Patrick J. Hurley. The new barge extension, bringing the government service up the Illinois river, will be inaugurated in advance of the completion of the lakes to the gulf water route. The barge service will be extended to Chicago later.

The government's plans for extending its barge facilities are counted on to increase the profits of the Inland Waterways corporation, Chairman Ashburn said. The net profit of the corporation during the 1930 calendar year was given in the report as just in excess of $65,000.

Throughout his report Gen. Ashburn defended the government's program for bringing cheaper transportation to the interior of the country by developing waterways and assailed the methods employed by the railroads and others opposing inland waterway development.

French Actress Attacked by Woman and Stabbed

PARIS, April 18.—(AP)—Mme. Huguette, well known actress, was attacked by a woman on the way to the theater tonight and received knife wounds in the hand.

OUTLAW PROHIBITION FOR DISCUSSION AT GOVERNORS' MEETING

Albany, N. Y., April 18.—[Special.]—Prohibition has been outlawed as a topic of discussion at the governors' conference this year. The committee of governors engaged in defining the plan and scope and preparing agenda for the conference has decided that the main subject will be "The Cost of Local Government."

Announcement was made today, after one session held by the committee, that the conference would be held at French Lick Springs, instead of West Baden, Ind. The dates were fixed for June 1, 2, and 3.

At least two Democratic governors who will figure as aspirants for the presidential nomination—Franklin D. Roosevelt of New York and Albert C. Ritchie of Maryland—will attend. Both are political wets. On the other hand, there will be a large number of southern and western governors who are dry.

Under the circumstances the committee decided that it would be wise to shelve such a highly controversial issue.

Calls Governor's Conference.

Topeka, Kas., April 18.—(AP)—Gov. Harry H. Woodring of Kansas today called a conference of governors of nine states in the midcontinent area for consideration of his proposal for establishment of an economic compact to obtain parity with other sections in national legislation. Invitations to the conference, to be held in Wichita, Kas., May 19, were sent to executives of Colorado, Missouri, Oklahoma, Arkansas, Nebraska, Wyoming, Texas and New Mexico.

China Reports 2,000 Reds Slain, Stronghold Captured

NANKING, China, April 18.—(AP)—A sweeping victory over communists who long have held Kiangsi province was claimed today by the National government, which reported that its forces had captured the Red stronghold at Kwangchang, killing and capturing 2,000 outlaws.

LYON & HEALY
America's Great Music House Since 1864

Beginning Tomorrow
SALE *of* PIANO ACCORDIONS
Made by Hohner
$37.50 With Case
Convenient Payment Plan

MR. ANDREW RIZZO, nationally known accordionist, will be in the Accordion Department—Fourth Floor—tomorrow at 4 o'clock. You are invited to come and meet Mr. Rizzo personally. He will appear Monday evening from 8 till 10 o'clock at the Woodlawn Store (870 East 63rd St.) and Tuesday evening at the same time in the Oak Park Store. Don't miss this opportunity of hearing this famous musician.

Wabash Ave. at Jackson Blvd.
4646 Sheridan Rd. — 870 East 63rd St.
4047 Milwaukee Ave. — 4710 Lincoln Ave.
Oak Park: 123 N. Marion St. — Evanston: 615 Davis St.
LYON & HEALY STORES OPEN EVENINGS

"What Petersen Promises, Petersen Does"

Not just a slogan of Petersen's—but a significant guarantee to every buyer of furniture. It means not only that promises are performed to the letter, but that Petersen cheerfully and conscientiously lives up to the spirit of every offer made—every guarantee established—and unreservedly indorses every piece of merchandise in their five stores.

Loose Pillow Back
Lounge Chair
REGULARLY $60
$29.95
$3 Down

A special Petersen lounge chair! The deep upholstery and loose pillow back, filled with down and feathers, add delicious comfort to this beautiful chair. Finest construction for long satisfaction—and a selection of handsome tapestry coverings. Copied from a high priced original on our floor, and actually worth $60, this lounge chair is the most outstanding value we have ever developed.

A DISTINGUISHED COLONIAL
Dining Room Suite
SEVEN PIECES
$119
$12 Down
Buffet $59.90
China $49.50

This is a dining suite that you could not buy formerly for less than twice Petersen's price. The styling and construction make this suite the choice of families who prefer better furniture, while its low price is an exclusive Petersen feature.

Petersen's Convenient Terms put this fine furniture within every family's reach.

Petersen Furniture Co
5 Neighborhood Stores — Plenty of Parking Space
6531-35 So. Halsted St. — 1651-59 W. Ogden Avenue
4135-41 W. North Ave. — 3660-64 Irving Park Blvd.
1046-56 Belmont Ave.
STORES OPEN TUESDAY, THURSDAY AND SATURDAY EVENINGS

ONE RUG can make cheery a whole apartment

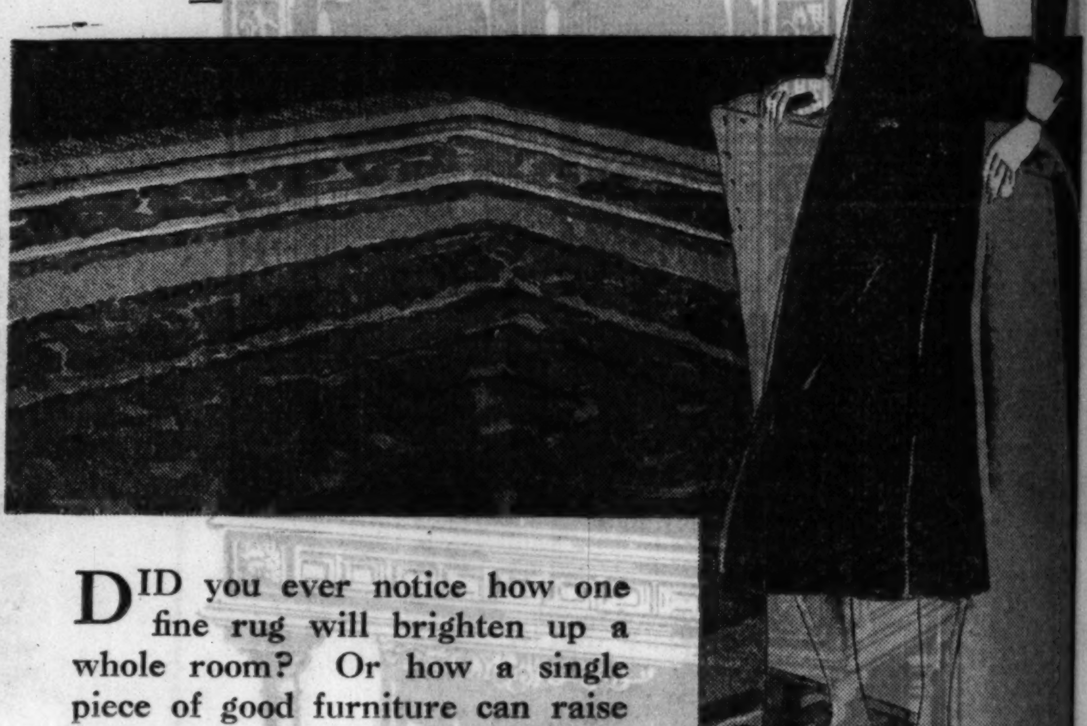

DID you ever notice how one fine rug will brighten up a whole room? Or how a single piece of good furniture can raise the tone of an entire apartment? Right in your own home, you've undoubtedly picked out spots where a charming end-table, a beautifully designed chair, or an Oriental rug for the floor would fit perfectly—and immensely increase the charm of your living quarters.

Tribune Want Ads make it possible for you to purchase exactly what you want while keeping well inside your budget. Every day they bring you the Home Furnishings column, where there are hundreds of bargains in every type of furniture. There are beautiful rugs, handsome living-room and bedroom suites, individual pieces of furniture you could be proud of. Everything sells at a price far below what you would ordinarily expect to pay.

Don't miss this daily opportunity to get what you need to make your home complete! It's fun to shop in this bargain section with its variety of offers and low prices. You may run across exactly what you are looking for today or tomorrow! Turn back to the column now!

CHICAGO TRIBUNE WANT AD SECTION
To rent or to sell
Phone Superior 0100—Adtaker
Average Net Paid Circulation, March, 1931: Daily, in excess of 805,000; Sunday, over 1,070,000

SENATE BLOCKS MINNESOTA GAG LAW REPEALER

Buried in Closing Jam of Legislation.

Minneapolis, Minn., April 18.—[Special.]—State senate opponents of a bill repealing the much debated Minnesota newspaper suppression law, today prevented the granting of a special order for consideration of the bill and apparently doomed the repeal move for this session of the legislature.

The bill has been passed by the house, but has 138 other bills ahead of it on general orders in the senate, to say nothing of a long list of special order measures, which will tie up the senate for most of the remaining two days left in which to pass bills. Chances of reaching a vote on it are considered slight.

Author of Law Leads Fight.

Senator George H. Lommen, Eveleth, author of the original suppression law and sponsor of the repeal move now, made the motion for the special order to rescue the bill from the legislative jam. He obtained 38 votes, but 45 is the two thirds required to set a special order. Twenty-three voted against the motion.

Senator Lommen said the suppression law was framed to reach certain scandal sheets and he thought it had served its purpose. He said that in view of criticism throughout the country, the law should be repealed.

Senator Elmer E. Adams, Fergus Falls, said that the law should not be repealed until the United States Supreme court hands down its decision in the case now pending before it, attacking constitutionality of the law.

Criticizes Newspaper.

Senator H. L. Morin, Duluth, said he was against repeal of the law.

"The newspapers have a dirty mess at their door, and it's up to them to help clean it up," he said. "If this law is repealed the racketeers who operate the scandal sheets will start up again."

Senator J. V. Weber, Slayton, said that the suppression law would permit a single judge to put a newspaper out of business over night. "It places reputable newspaper publishers in the same category with operators of the worst scandal sheets," he said.

Shoots at Black Cat; Hits a Superstitious Motorist

Elwood, Ind., April 18.—[Special.]—Chase Chamness tried to shoot a bothersome black cat here late Friday night. Instead he hit Walter Maley, seated in an automobile waiting for the cat to go by.

BOY OF 14 DROWNS WHILE HIS FRIENDS TRY TO SAVE HIM

While three companions vainly endeavored to rescue him, Edward Wojnar, 14 years old, of 1848 West Superior street, fell into Lake Michigan opposite the Adler planetarium yesterday noon and was drowned.

EDWARD WOJNAR.

A crew from the Central coast guard station recovered the body from the late 20 minutes after the boy had fallen in and a fire department rescue squad was called. Their efforts to revive him were futile and he was taken to St. Luke's hospital, where he was pronounced dead.

Companions of the Wojnar boy who were sitting on a pier fishing for minnows were Henry Hajuk, 12, of 4917 West Superior street; Edward Oleszek, 12, of 1450 West Huron street, and Stanislaus Toff, 13, of 1426 West Huron street.

NEW RUMANIAN CABINET FORMED BY PROF. JORGA

BUCHAREST, Rumania, April 18.—(AP)—Dr. Nicholas Jorga, leader of the People's party, succeeded in forming a new Rumanian cabinet today and it was sworn in by King Carol tonight.

The organization followed the failure of Nicholas Titulescu, former ambassador to Great Britain, to draw up a ministry satisfactory to the king. The latter insisted that M. Argetoianu be appointed minister of the interior, but former Premier Juliu Maniu refused to serve with him.

After the ceremony of installing the new cabinet it became known it was the king himself who had insisted that Argetoianu be included among the ministers, apparently recalling the time when Argetoianu had opposed the king's banishment. Titulescu formed the cabinet, but when Maniu objected to Argetoianu's inclusion Titulescu declined to oppose his old friend and reported his inability to form a government. Thereupon Jorga formed a ministry, including Argetoianu and excluding Titulescu. The parliament is to be dissolved forthwith and a general election will follow.

Mushrooms Found Growing in Indiana Drought Area

Petersburg, Ind., April 18.—[Special.]—It's so springlike and moist here in the heart of last year's Indiana drought country that mushrooms have sprung up in old orchards.

BANDITS BLAST AND ROB BANK; FIGHT WAY FREE

Arena, Wis., April 18.—[U. P.]—Burglars blew up part of the Arena State Bank building early today, stole between $1,000 and $2,000 and escaped after fighting off Fire Chief Walter Hankerson and his son, Theodore, with pistols.

The explosions at 2:30 a. m. demolished the rear of the bank building, arousing most of the town and bringing Hankerson and his son to the scene. They opened fire when they saw three men emerge from the smoke of the blast.

The bandits returned the fire, driving the Hankersons behind a woodpile, where they continued firing as the robbers fled. Neither of the Hankersons was wounded. Apparently the bandits escaped unscathed.

Before they set off the explosive they cut all alarm wires that guarded the vault and snipped telephone wires leading out of town. Damage to the bank is estimated at $2,500.

It was an hour before communication was established with Mazomanie, six miles away, and posses started a hunt for the robbers. The bandits fled toward Madison and the trail was lost.

Sen. Kendrick of Wyoming Is Made a Grandfather

Washington, D. C., April 18.—(AP)—Senator Kendrick of Wyoming was a grandfather today. A daughter was born yesterday to Maj. and Mrs. Hubert R. Harmon of Washington. Mrs. Harmon is the daughter of Senator and Mrs. Kendrick.

SUICIDE NOTES ARE FOUND IN HUNT FOR SLAYER

Police yesterday began a search for the body of Charles Heyden, 4147 Jackson boulevard, after they had found letters indicating he had intended to commit suicide following the shooting of his wife and the killing of a man accused of paying attentions to her. His automobile containing an unfired cartridge and four shells was found yesterday in Lyons. A search of a creek and an abandoned kennel club in the neighborhood was started by suburban police in conjunction with squads from Chicago.

Heyden, a dairy company employé, went to the home of his estranged wife, Lillian, at 1322 South Harvey street, Berwyn, Friday afternoon. He shot her twice in the presence of their daughter, Mildred, 13 years old. At the Berwyn hospital little hope was held for her recovery. Heyden then sought David Schechtman, 3357 Grenshaw street, whom he blamed for the breakup of his home. He found Schechtman at Springfield avenue and Roosevelt road and shot him twice. Schechtman died yesterday at the Mount Sinai hospital.

A coroner's jury yesterday returned a verdict of murder in Schechtman's death.

Machado Restores Liberty to Three Cuban Provinces

HAVANA, April 18.—(AP)—President Machado today authorized restoration of constitutional guarantees in the provinces of Oriente, Matanzas and Pinar del Rio. The order will be extended, it was understood tonight.

An Amazing Sale
Brand New
Baby Grands

$260

This is certainly a timely sale—just in time for your newly decorated apartment. We don't know when Wurlitzer has offered a stronger value. Don't miss it!

Terms $3 Weekly

Extra Special SALE!
Reproducing—Reconditioned
Grand Pianos
Just as good as new! Free bench, floor lamp and 10 music rolls with every piano. $345

WURLITZER

329 S. WABASH *Open Evenings*

»»2-PC. SUITE
in velvet, mohair or tapestry

$139
$10 DOWN
BALANCE MONTHLY

Extra-large frame, English in design

A suite designed for those who appreciate unusual comfort and authentic style, yet who demand the most value possible for the money! Spring construction throughout; nail studding; loose reverse cushions.

THESE DESKS
set new price records

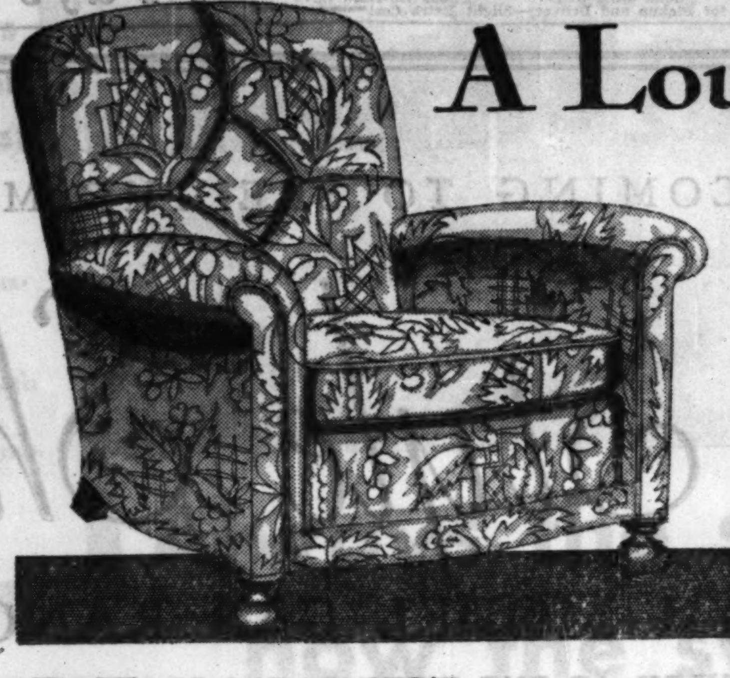

A Lounging Chair
$29

Large and deep and wonderfully comfortable, with details of construction and design seldom found in chairs under $45! Loose cushion, full spring construction; tapestry cover.

$1 DOWN

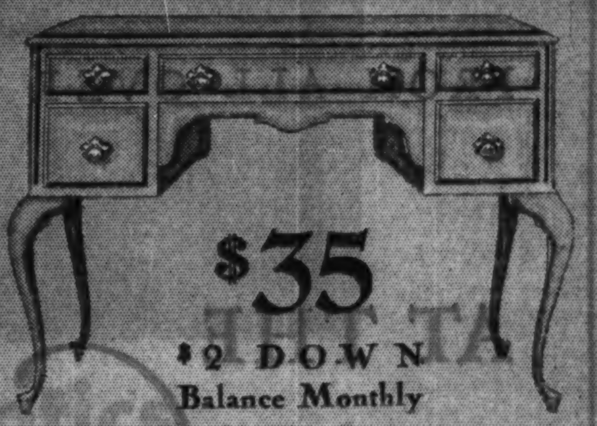

$35
$2 DOWN
Balance Monthly

Queen Anne table desk, top is 22½ x 42 in., beautifully figured walnut veneers, gumwood legs; all exteriors are finished. Worth $50.

$29
$1 DOWN
Balance Monthly

English table desk, walnut veneers, gumwood legs; all exteriors finished; 5 good-size drawers; period hardware. Ordinarily $45.

New—Smart—Low Priced

Davenport lamp, black and gold base; adjustable plaited gold silk shade; three candles.
$17.50
$1 DOWN

Adjustable davenport lamp with a cast brass-finished base, a decorated parchment shade and 3-candle lights.
$4.95

English bronze-finish base, smartly styled, with a hand-decorated tilt parchment shade.
$10
$1 DOWN

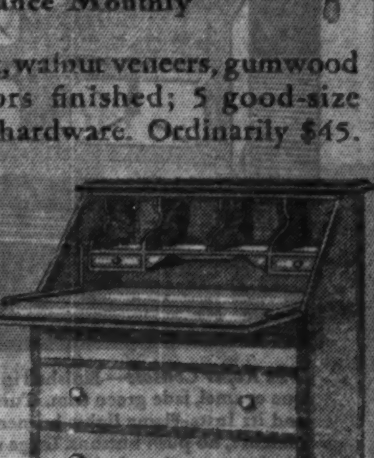

$22.50
$1 DOWN
Balance Monthly

The quality and style of this small Colonial desk is astonishing at the price! Mahogany veneer with gumwood; 3 drawers; worth $30.

Burley & Company
ESTABLISHED 1838

212 N. Michigan Avenue
Madison, near Crawford
Broadway, near Lawrence

6344 Cottage Grove Ave.
823 W. Seventy-ninth St.
47th Street at South Park

4756 S. Ashland Avenue
2023 Milwaukee Avenue
1859 Blue Island Avenue

NEIGHBORHOOD STORES OPEN MONDAY, TUESDAY, THURSDAY, SATURDAY NIGHTS

NEW TAX LAWS OR NO CASH—IS STRAWN WARNING

City and County Facing Payless Pay Days.

Attorney Silas H. Strawn, who headed the citizens' committee which saved the finances of the local governmental bodies in 1930, declared yesterday that payment of salaries to city and county employés after May 1 depends solely upon legislative action to revamp the present tax assessing machinery.

"It is my belief," said Mr. Strawn, "that the Chicago bankers will buy no more tax anticipation warrants until they have assurance that when assessments are made they will be collected. If some confidence is restored by the legislature, the bankers, I think, would invest in the 1931 warrants and make money available."

School Employés Get Pay.

Although Mr. Strawn said he did not speak for the bankers, it was understood that their attitude is the same as that of Mr. Strawn.

Other developments of the day in the pay roll situation were:

1. The 4,000 civil service employés of the school board were assured their semi-monthly pay checks tomorrow by the receipt of a $400,000 tax warrant by air mail from Mayor Cermak at Miami Beach, Fla. The checks will be mailed tomorrow morning. They were due last Wednesday.

2. Policemen and firemen went without their pay another day while a city warrant for $1,000,000 was being sent to the mayor for his signature. This warrant is expected back tomorrow or Tuesday.

County Still Seeking Money.

3. Word was received from a group of county officials at West Baden, Ind., that they have not discovered a way to dispose of $5,000,000 worth of county tax warrants to meet the county pay rolls due after April 22. The group is headed by President Emmett Whealan of the county board.

All of the fiscal experts of the tax spending bodies agreed that the pay roll manipulations of the last few days are merely temporary measures to meet emergencies and that if money is to be available after May 1 the new tax warrants must be sold to banks. With the one exception of the $400,000 school warrant, which went to Halsey, Stuart & Co., all the new warrants so far have been sold to special funds, which now are practically exhausted.

In view of this situation significance was attached to the Strawn statement setting forth the conditions upon which he said the banks will take the warrants.

Mr. Strawn's argument that the sore spot of the situation, in the opinion of the bankers, is the tax assessing machinery is not new. A year ago, when the 1930 relief legislation sponsored by his committee was before the legislature, a bill was presented from another source which would have wiped out the board of assessors and the board of relief. The bill was defeated in the house.

Urge Passage of Bills.

Early in the current session of the legislature, Representative Elmer J. Schnackenberg [Rep., Chicago] introduced three bills, one of which would abolish the assessing board and substitute one assessor to be appointed by the president of the county board. Mr. Strawn and Melvin A. Traylor, president of the First National bank, urged the passage of the bills before a house subcommittee last week.

The bills, however, have not progressed beyond the subcommittee stage and reports from Springfield are that they may meet political obstacles.

"This business of playing horse with the assessing machinery must stop," said Mr. Strawn. "It is not a question of whether Bill Jones or Tom Smith has a political job. It is a question of whether we are going to get tax reform in which the people have confidence.

"The legislature must realize that unless they pass these bills the employés of the taxing bodies will not be paid. I can't see how they will be paid on May 1. I submit it is obvious that the existing assessing organization is unable to function promptly and efficiently. With 30 township assessors, 5 members of the board of assessors, and 3 members of the board of review, making a total of 38 assessors in Cook county, there is no executive head and the spotlight of responsibility can not be thrown upon any individual or a few individuals.

"The result is interminable delay, the accumulation of $50,000 a day in interest upon tax warrants, and most unsatisfactory results when the assessment is completed.

"Thirty-two years of experience has demonstrated the futility of longer continuing the obsolete system of assessment obtaining in Cook county. In no other great city have they such a complicated and inefficient a system. But, more than that, the finances of Cook county and all the municipalities functioning therein are now at a very low ebb because of their inability to sell tax warrants against the taxes of 1931."

Mr. Strawn added that "there is no other way" to raise money to meet the current expenses of the tax spending bodies except by the sale of tax anticipation warrants.

Wanamaker Kin Weds Divorcee

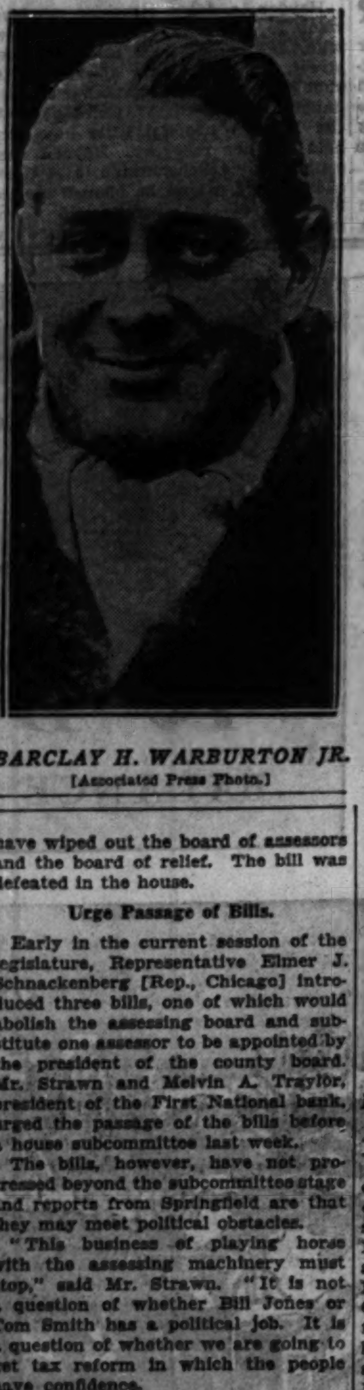

BARCLAY H. WARBURTON JR.
[Associated Press Photo.]

MRS. EVELYN HALL PIERCE.
[Acme Photo.]

JOHN WANAMAKER GRANDSON WEDS SECRETLY HERE

Divorcee of 5 Days Bride of B. H. Warburton Jr.

Barclay H. Warburton Jr., grandson of the late John Wanamaker, New York and Philadelphia department store owner, and Mrs. Evelyn Hall Pierce, who obtained a divorce from H. Denny Pierce only five days ago in Reno, Nev., were secretly married in the Ambassador hotel Friday afternoon.

The ceremony was read by the Rev. Victor E. Marriott, a Congregational minister, in the apartment of Mrs. Ernest Byfield. Besides Mrs. Byfield witnesses were Mrs. K. L. Ames Jr. and Thomas Seyster.

Yesterday afternoon the couple boarded a plane at the Chicago airport and flew to Detroit, where they announced that they would remain today to see the National Aircraft show. Warburton, a competent pilot, expected to go on to New York later in the afternoon.

Ex-Mate of Mrs. Vanderbilt.

Warburton is a son of Barclay H. Warburton Sr., former publisher of the Philadelphia Evening Telegram and an official of a New York brokerage concern. He is 32 years old. He was divorced by his first wife, who is now Mrs. William K. Vanderbilt II., in Paris in 1925.

Known to his friends as "Buzzy," Warburton is a veteran of the world war. He served in the aviation corps during hostilities in France. Recently he undertook a joint air and water jaunt around the world.

His plane was forced down at Abilene, Tex., on Jan. 4 while he was on this expedition. A few days later he was in Reno, where he greeted Mrs. Pierce when she arrived to establish the legal residence that would enable her to sue for a divorce.

Courtship Flights Reported.

Warburton makes his home a part of the time at Palm Beach, Fla., where his father was once mayor. Several times in the last few weeks, it was reported, he flew from Florida to the Nevada city to visit Mrs. Pierce.

The bride, before her marriage to Pierce in 1923, was Evelyn Hall McManus. When she left New York for Reno, Pierce accompanied her to the station. It was reported at the time, however, that she and young Warburton would be married when the decree was obtained. Mrs. Warburton is 27 years old.

A license for the marriage was kept secret until yesterday, and attachés of the Ambassador denied that the ceremony had occurred there. Mrs. Warburton, reached by telephone at the Book-Cadillac hotel in Detroit, was pleased to acknowledge that she was a bride.

DOCTOR IN AMERICA HAS AVERAGE INCOME OF $5,059 ANNUALLY

New York, April 18.—(AP)—The average net income for a doctor in the United States is $5,059 a year. Surgeons average $9,233—more than twice as much as the $4,183 averaged by general practitioners.

The figures were produced by a nation-wide survey of physicians' incomes conducted by Medical Economics, a business magazine for doctors.

The best paying specialties are, in their order: Surgery, ophthalmology, gynecology, eye-ear-nose-and-throat, orthopedics, pediatrics, gastro-enterology, radiology, and urology. The lowest paid specialties are those of the anesthetist and physical therapist, though the general practitioner falls even below these.

Doctors who limit their work to radium and X-ray treatment have the highest expenses, the survey shows, their average gross income is $13,417, but their professional expenses cut it down to $6,326 net.

Dry Snooper Must Serve 50 Year Term for Killing Man

Oklahoma City, Okla., April 18.—(AP)—A prison sentence of 50 years for Jeff D. Harris, undercover man for W. W. [Snake] Thomason, federal prohibition agent, was affirmed by the Oklahoma Criminal Court of Appeals today in upholding his conviction for slaying James A. Harris and Oscar Lowery, near Tecumseh, July 4, 1929. The killing occurred in a raid on the James A. Harris farm in which no liquor was found. The court found that Jeff Harris visited the farm with-

ANY DRESS FREE DRY CLEANED 79¢

Bring in 6 or more garments to any of our offices and we will deliver them anywhere in Chicago Free.

3-Day Service

PRESSED AND FINISHED PLEATED OR PLAIN—ANY MATERIAL

ALL GARMENTS INSURED All Work Guaranteed

Men's Suits 79c
Women's Hats 35c
Gloves, per pair 25c
Pajama Ensembles 79c

6 GARMENTS, $4.50

We clean Curtains, Drapes and Portieres at Money-Saving Prices. We use a non-shrinkable process. Don't confuse our quality work with that done by cheaper cleaning concerns in the loop.

Over 100,000 Satisfied Customers

3-Day Service
Ladies' or Gents' Robes 79c
Fur Coats Cleaned and Glazed $3
Gents' Hats 60c
Dresses and Coats Dyed $2.69

THREE CONVENIENT LOOP OFFICES

Sterling Cleaners & Dyers

Century Bldg. Branch, 202 So. State St., 4th Floor, cor. Adams, Above Liggett's—Opp. the Fair, Phone Harrison 5672
State-Lake Bldg Branch, 190 No. State St., Room 300, State-Lake Bldg., Phone State 3139
Woods Bldg. Branch, 54 W. Randolph St., Room 302, Woods Theater Bldg., Phone Harrison 5672

Phone Any Office for Pickup and Delivery—Slight Extra Cost

TRY THE TAYLOR

Phone VAN BUREN 4800 for FREE HOME TRIAL

THE TAYLOR will wash a tubful of clothes in six minutes. It will wash cuffs and collars absolutely clean without hand-rubbing. It is equipped with the famous "NEVER CRUSH" wringer that will not break buttons or injure the hands.

FREE This beautiful Electric Clock given free with every reconditioned washer.

Liberal Allowance for Your Old Washer

All Stores Open Every Evening Till 9 P. M.

CERTIFIED RECONDITIONED WASHERS

Maytag (Model 57) $79
Thor (Model 25) $55
Easy (Model H) $69
Apex $59

$1 DOWN WEEKLY On Certified Reconditioned Washers

Coffield $62
ABC $67
Eden $49
Mola $69

Chicago's Largest Dealer in Electric Washers

TAYLOR Washing Machine Co

4051 W. Madison
2604 Milwaukee
4800 S. Ashland
6148 S. Halsted

3328 Lincoln Av.
Hammond 115 E. State

All Phones Van Buren 4800

It Pays to Advertise in The Tribune

FROM ALL OVER CHICAGO THEY ARE COMING TO SEE THE MODERN KITCHEN IDEAS

AT THE Spring Style Show

OF NEW 1931 MODEL GAS RANGES

NOW ENTERING ITS SECOND WEEK AT THE DOWNTOWN PEOPLES GAS STORE

MODERN kitchens don a festive garb with the introduction of the 1931 modes in gas ranges. Refreshing new color combinations—rich marble tones, pastel stipples, and smooth restful solid colors transform these new gas ranges. And with the new colors come revolutionary changes in design. Off come superfluous gadgets. Gone are the scrawny legs. 1931 ranges have modestly lowered their porcelain panels to the graceful console length. New slenderizing streamlines have appeared—and all kinds of modern ideas for speeding up things in the kitchen! Just see if you can recognize the range you used to know!

38 DIFFERENT MODELS

For the first time, all the newest models of the leading range manufacturers are gathered together in one exhibit at the Downtown Peoples Gas Store. See the rainbow array of new kitchen colors. Compare the different space-saving and step-saving features side by side. Thirty-eight different models in glistening array for your inspection. Interesting educational exhibits on the new comforts available for your kitchen. You owe it to yourself to come in and see how the modern range simplifies everyday kitchen tasks.

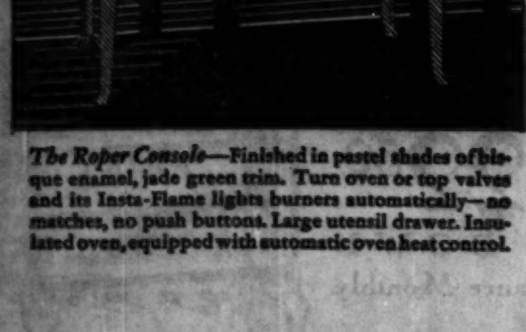

The Roper Console—Finished in pastel shades of bisque enamel, jade green trim. Turn oven or top valves and its Insta-Flame lights burners automatically—no matches, no push buttons. Large utensil drawer. Insulated oven, equipped with automatic oven heat control.

The Oxford Table Top—Finished in creamy ivory and midnight green marble enamel. Oven is insulated, equipped with automatic heat control. In-A-Drawer Broiler. Two utensil drawers. One side of table top raises for surface cooking. Touch-a-button lighter.

The Acorn Console—Ivory and green marbleized porcelain enamel finish. Cutlery drawer. Utensil drawer. Touch-a-button lighter. Specially designed broiler. New draft diverter prevents wall streaks behind range.

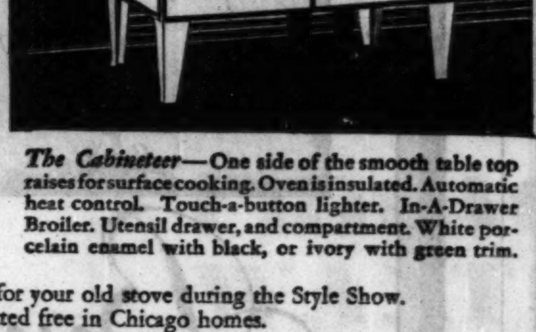

The Cabineteer—One side of the smooth table top raises for surface cooking. Oven is insulated. Automatic heat control. Touch-a-button lighter. In-A-Drawer Broiler. Utensil drawer, and compartment. White porcelain enamel with black, or ivory with green trim.

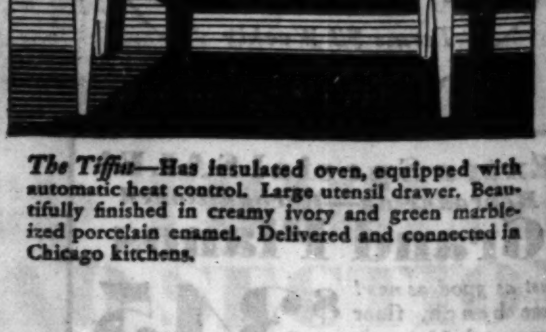

The Tiffin—Has insulated oven, equipped with automatic heat control. Large utensil drawer. Beautifully finished in creamy ivory and green marbleized porcelain enamel. Delivered and connected in Chicago kitchens.

A complete line of ranges priced to fit every pocketbook—A Liberal Trade-in Allowance for your old stove during the Style Show.
Easy monthly payments along with your gas bill. All ranges delivered and connected free in Chicago homes.

PRESENT THIS COUPON AND 7 CENTS
for your Gas Toaster and FREE Toast Recipe Booklet

This coupon and 7 cents, presented at any Peoples Gas Store, during the Style Show, is good for one of our regular Best Little Gas Toasters. Toast Recipe Booklet FREE with every toaster—30 new and delightful ways of serving toast. Gas toast is more delicious and healthful. Serve it every day.

PEOPLES GAS STORES
Spring Style Show at the Downtown Store Only—Michigan Ave., at Adams St.
Toaster Coupons Redeemed at any of the following stores

4520 Broadway, 4839 Irving Pk. Blvd., 3071 Lincoln Ave., 1608 Larrabee St., 2142 W. Madison St., 1709 W. Roosevelt Rd., 1520 Milwaukee Ave., 4829 S. Ashland Ave., 12 W. 35th St., 846 W. 63rd St., 7439 Cottage Grove Ave., 8933 Commercial Ave., 11031 S. Michigan Ave.

NATION URGED TO GIVE BUSINESS TO AMERICAN SHIPS

Loyalty of British to Marine Cited.

BY ARTHUR SEARS HENNING.
[Chicago Tribune Press Service.]

Washington, D. C., April 18.—[Special.]—In an effort to boom the American merchant marine the United States government has set out to make the American people as "ship-minded" as are the British. Britishers travel on British liners, export British made goods in British cargo ships, and stipulate the delivery of their foreign purchases in British bottoms. And the ship-minded Britishers have the largest merchant marine in the world, three times the tonnage of the American merchant marine.

"Restore the American merchant marine to the front rank in world shipping where it properly belongs by engaging passage for your vacation abroad on ships sailing under the Stars and Stripes," says an appeal issued by W. Irving Glover, second assistant postmaster general in charge of the mail contract subvention of American shipping.

Ford Refuses to Use U. S. Ships.

American manufacturers and foreign traders are being adjured to export and import in none but American flag ships. Complaint that Henry Ford is shipping his products in foreign flag ships was voiced in a meeting of the shipping board by J. Caldwell Jenkins, vice president of the government-owned merchant fleet corporation.

Inquiry at the shipping board today resulted in the information that Mr. Ford has ignored the protest and refused to mend his ways. His policy with regard to the employment of foreign flag ships with their cheaper operating costs does not differ materially from his policy of manufacturing his tractors for the American market in Ireland, where lower wages and other production costs obtain. He has pursued this policy despite the fact that retention of his tractor factory in this country would have provided work for labor now unemployed and despite the fact that Ireland is wet, Mr. Ford having asserted that he would shut up shop if the United States should repeal prohibition.

Foreign Purchasers Aid Carriers.

According to the information at the office of the board Mr. Ford is the only large American manufacturer who ships in foreign bottoms. A handicap of a different character from which the American merchant marine suffers is the submission of American exporters to the requirements of foreign purchasers that American products be shipped in foreign bottoms.

"In the British Isles," says T. V. O'Connor, chairman of the shipping board, "every exporter and importer is some kind of an owner in some kind of a line of ships. They have always put the preservation of the British merchant marine before them. They are interested in those ships and when they buy goods in this country they follow that up with an order to ship those goods in a British ship. When they ship goods to this country they see that those goods are put into a British bottom."

Exporters of American flour, automobiles, meats, grain and other products have testified that they ship in British ships because so requested by British purchasers. This is one of the principal reasons that only 33 per cent of American foreign trade is carried today in American ships.

This requirement of foreign purchasers to ship American goods in foreign ships has given the British and other foreign shipping interests a strangle hold on the carriage of American products at sea. That it is a real strangle hold was forcibly demonstrated in 1924 when the shipping board and the interstate commerce commission attempted to put into effect the provision of the 1920 merchant marine act that lower rail rates to seaboard should be accorded American products or when exported in American flag ships.

Under the leadership of the Minnesota millers the big American exporters bore down on congress with an avalanche of opposition to carrying out this provision of the law. They contended that American shipping was inadequate and that the discrimination would penalize exporters unable to obtain cargo space on American ships. They also expressed the fear that the discrimination against foreign ships would drive foreign purchasers to other markets.

Congress never acted on the protest and the preferential rail rate provision for goods shipped in American ships is still the law. But it is a dead letter, the shipping board and the interstate commerce commission having beat a retreat in the face of the protest.

3 U. of Illinois Students Accused of Vote Fraud

Urbana, Ill., April 18.—[Special.]—Three University of Illinois students will appear in county court May 11, charged with violation of the election laws during the Champaign city primary election last March. U. B. Miller, 3649 Cortland avenue, Chicago; F. E. Keup, Pontiac, Ill., and Robert Baldridge, Edgewood, Pa., are the students against whom State's Attorney Roy R. Cline of Champaign county has filed information. Miller and Keup are charged with having voted when not of legal age while Baldridge is accused of having induced a Chinese student to vote in the primary.

Special
ANY DRESS CLEANED
Pressed and Finished
Ladies' and Men's SUITS 69c
Best Cleaning and Lowest Prices in the Loop. Guaranteed Work
Cash and Carry
DRAPES—CURTAINS—PORTIERES CLEANED AT LOWEST PRICES IN CITY
DOWNTOWN FRENCH DRY CLEANERS
158 N. STATE—RM. 1323
DEARBORN 8746

Another triumph for Listerine!

Instantly overcomes odors other antiseptics fail to mask in 4 days

Listerine's 8 points of superiority over other mouth washes:

1. Absolutely safe to use.
2. Quick deodorant power.
3. Instant halting of fermentation.
4. Swift destruction of germs.
5. No damaging effect on tooth structure.
6. Does not attack metal fillings.
7. Heals and soothes tissue.
8. Requires no dilution.

Always the safest of antiseptics . . . now the swiftest of deodorants

The most searching scientific analysis ever made on the subject of deodorant power of mouth washes now reveals Listerine, the safe antiseptic, as the outstanding deodorant for oral use.

Repeated tests show that Listerine immediately overcomes odors that other solutions fail to mask in 4 days.

Because of its amazing deodorant effect, its power to kill germs in the fastest time, and its absolute safety, Listerine is the ideal antiseptic for oral hygiene.

For the treatment of halitosis (bad breath) there is nothing like it. 95% of halitosis is caused, dental authorities say, by fermenting food particles in the mouth and by infections of the oral tract.

Listerine instantly halts fermentation, and at the same time attacks infection. Having struck at these two causes of mouth odors, it then overcomes the odors themselves.

Use it every morning, every night. And between times before meeting others. It is your assurance that your breath will be sweet, clean, and wholesome, and therefore inoffensive.

Keep Listerine handy in home and office. Carry it with you when you travel. No other antiseptic mouth wash is so pleasant tasting. No other mouth wash has swifter deodorant and germicidal effect. No other mouth wash is more healing. Lambert Pharmacal Company, St. Louis, Mo., U. S. A.

HAPPY NEWS
50c Quality
LISTERINE SHAVING CREAM
NOW 25c

LISTERINE ends halitosis

(UNPLEASANT BREATH)

TUNE TANGLERS!!

IMPORTANT NOTICE!

TUNE IN W-G-N
Tonight at 9:15
For First Set of Songs of the New Series of Tune Tangles

A NEW SERIES

of the Popular

TUNE TANGLES

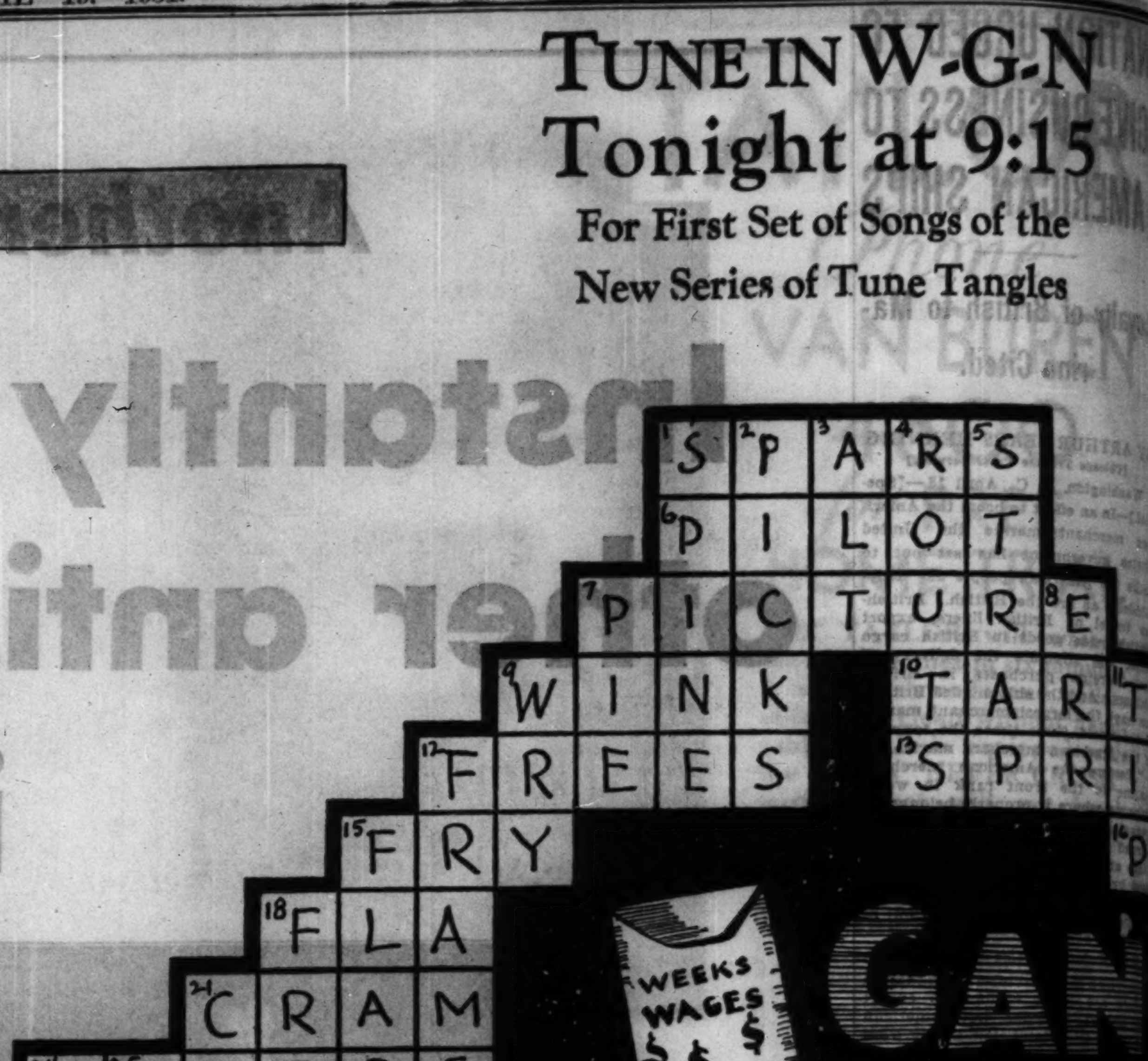

STARTS TOMORROW

IN THE DAILY TRIBUNE

DUE to the enormous popularity of "Tune Tangles" and in answer to an overwhelming number of requests, the Chicago Tribune announces a new series of Tune Tangles, starting tomorrow in the Daily Tribune. Everybody is eligible to join—old and new enthusiasts alike. Don't fail to start. Tune Tangle No. 1 of the Second Series will appear tomorrow.

ANOTHER $5,000.00 IN CASH PRIZES

What Is a *Tune Tangle?*

Q—*What is a Tune Tangle?* . . . . A—A Crossword Puzzle in which the title of a song appears.

Q—*What must I do to compete?* . . . . . . A—Just solve the Crosswords and name the Song.

Q—*Are there any clues to the title?* . . . . . . A—Yes. Hear the songs broadcast each evening from W-G-N, the Chicago Tribune Station on the Drake Hotel. Also note the illustration in each crossword.

Q—*How many Tangles must I solve?* . . . . . A—One each weekday—42 in all.

Q—*Must I have all of them correct to win?* A—No! You do not have to solve each of the 42 Tangles *completely* to win. Prizes will be paid to the persons whose entries rank highest.

Q—*Are there any "catches" in this game?* . . A—No! Nothing tricky at all. No subscriptions to solicit! No tie-breakers! No strings whatever. Just interesting enjoyment solving the crosswords with a chance to win real money.

For Full Particulars and Rules See *Tomorrow's*

Chicago Daily Tribune

THE WORLD'S GREATEST NEWSPAPER

Copyright, 1931, Chicago Tribune

[K]ING AND QUEEN [O]F SIAM SPEED [T]HROUGH ROCKIES

[Ai]ling Ruler Enjoys the Scenery from Train.

ROYAL SIAMESE SPECIAL, REV[EL]STOKE, B. C., April 18.—(AP)—Ca[nadi]ans of the interior caught their [first] glimpse of a visiting monarch [here] today when King Prajadhipok of [Siam] made a brief halt here on his [way] journey to Westchester, N. Y., [to] undergo an eye operation.

It was the first public appearance [of] the king and Queen Rambaibarni [since] their departure at midnight from [Van]couver, where they came by boat [from] the Orient.

Two young members of the royal [party] were given a thrill here when [Prin]ce Chirasacti, cousin of the king, [and] Mast Bonga Amara Kridakara, [son] of the Siamese minister at Wash[ing]ton, were hoisted to the cab of a [gian]t super-power locomotive. They [rode] the big mogul through the moun[tain] division to Alberta cañon gorge.

Enjoy Mountain Scenery.

King Prajadhipok and his queen [greatly] enjoyed the scenery of the Ca[nad]ian Rocky mountains.

The day was clear and bright and [the] king, refreshed by a good night's [rest] and improvement in the bron[chial] trouble which he suffered [aboard] the steamship Empress of [Japan] enroute from Yokohama, was [fully] able to appreciate his journey [through] the mountains.

The train made only brief stops, [necess]ary to operation. No functions [will] be held until it reaches the Amer[ican] border at Portal, N. D., tomor[row] night, where the Siamese royalty [will] be welcomed by representatives of [the] United States government.

Illness Called Serious.

VANCOUVER, B. C., April 18.—[U. P.]—It was learned today that the [cond]ition of King Prajadhipok is [more] serious than had been admitted [by] Siamese officials accompanying the [king] and queen to the United States. [Rear] Admiral Mom-Chao Thavara [...], physician in ordinary to the [king], was loath to admit the gravity [of] the king's illness, but from other [reli]able sources it was learned that [the] bronchial ailment which caused [him] to take to his bed in mid-ocean [was] serious.

Unless his condition is considerably [impro]ved, King Prajadhipok will be [unable] to undergo an operation on his [eye] which brought him to America, [the] ship's surgeon said. He added that [the] king was suffering from a com[bination] of bronchial trouble and [mal]aria.

TO SPEND 4 HOURS HERE.

The Siamese royal pair, King Pra[ja]dhipok and Queen Rambai-Barni, [wi]ll spend about four hours in Chicago [Tues]day morning en route to New [Yo]rk, according to Maj. Reed Landis, [ch]airman of the local committee ar[ran]ging for their reception.

According to present plans, the roy[al] train of five coaches will arrive [he]re over the Soo line between 8:20 [and] 9:30 a. m. and will depart for [New] York as a special section of the [Twent]ieth Century Limited of the [New] York Central line at 12:40 p. m.

Maj. Landis was informed that the [king], due to his illness, would prefer [there] be no formal reception on his [arr]ival. Should any of the royal [party] wish to view the city, automo[bi]les and a police escort will be pro[vid]ed for a tour of the parks and [boul]evards, Maj. Landis said.

[W]ARTIME CHIEF OF ARMY FLYERS VISITS CHICAGO

Maj. Gen. George O. Squier of Wash[ing]ton, wartime chief of aviation of [the] United States army, visited the [Inven]tors exposition last night in the [Mer]chandise Mart to offer encourage[men]t to young inventors there to ex[hib]it the latest modern inventions.

Maj. Gen. Squier is an inventor him[self], one of his latest discoveries being [the] monophone, an instrument which [perm]its radio reception when attached [to] a telephone and without other ap[para]tus.

He made no formal address at the [exp]osition, preferring to mingle with [the] young inventors as they walked [throu]gh the aisles of exhibits.

[Miss]ing Store Manager Is Heard from in Iowa

[...] Schweer, Chicago Heights gro[cer]y store manager, who had been [missi]ng since last Wednesday when [he] left his store to go to a bank, was [hear]d from yesterday, according to [Chic]ago Heights police. A telegram [to] Schweer's relatives at Ocheye[don], Ia., addressed to the police said [that] Schweer was visiting at their [home]. Neither the police nor the miss[ing] man's wife would discuss the con[ten]ts of the telegram. The telegram [arriv]ed after a posse of 50 members [of] the American Legion and the Evan[gelic]al church at Chicago Heights [had] organized to search for him.

FIND MAN'S BODY IN LAKE.

The body of John Socha, 53 years old, was [recov]ered from Wolf lake at 133d street yes[terd]ay. His brother, Joseph, 13405 Avenue [...], with whom he had lived, said he had [been] despondent lately.

[D]eafened Ears Hear Through New Aid

[Ear]piece No Bigger Than Dime [...] Enthusiastic Following Ten-Day Free Trial Offer

After twenty-five years devoted to the manufacture of scientific hear[ing] aids, the Dictograph Products Co., Inc., Dept. 142B, 180 North Michigan Blvd., Chicago, Ill., has perfected a new model Acousticon [tha]t represents the greatest advance yet made in an instrument to bring hearing to deafened ears. This lat[est] Acousticon is featured by a tiny earpiece no larger than a dime. Through this hearing-aid, sounds are clearly and distinctly transmit[ted] to deafened ears. The makers offer a free trial for 10 days and a [deal]er will bring one of these re[mark]able aids to your home for a thorough and convincing test. Send [them] your name and address today.

Leiter Heiress Visits in Chicago

Lady Marguerite Hyde, countess of Suffolk and Berks, with her second son, Cecil Arthur Howard, at the Ambassador hotel. The countess is here to attend meeting of trustees of Leiter estate. [TRIBUNE Photo.]

MARRIAGE PACT TO DECIDE SUIT ON MOORE WILL

Judge to Base Ruling on Agreement.

Pittsburgh, Pa., April 18.—The claim of Mrs. Dorothy Russell Calvit for one-half of the $600,000 estate of her stepfather, the late ambassador, Alexander P. Moore, rests upon the decision of Judge Trimble of Orphans' court whether the prenuptial agreement between Moore and her mother, the famous beauty, Lillian Russell, is a valid and enforceable contract.

The hearing of Mrs. Calvit's contest of Moore's will, which provided $1,000 for her and included in its provision $100,000 for the now exiled Queen Victoria of Spain, for Spanish charities, and a gift of $25,000 to Mrs. Dorothy Caruso, widow of the famous tenor, concluded at noon today with arguments by opposing counsel.

Matter of Contract Law.

Directing his remarks to Attorney Herman Pollack of New York, chief counsel for Mrs. Calvit, Judge Trimble said:

"I intend to read all this testimony. I have read some of it. I intend to pass upon this as a cold matter of law. If you have a good contract, an enforceable contract, you will win, if you have not, you will lose."

Upon adjournment, Judge Trimble remarked from the bench:

"You cannot expect me to ignore testimony that Mr. Moore promised time and time again to support this girl."

Marriage of Convenience.

"Lillian Russell did not marry Moore for love," Pollack asserted in his argument. "She married him because she was more than 50 years old and he was 47 and because of this agreement. The enormous love, the adoration, which she had for her daughter crops out with her every action, her every thought, as it has been shown by the testimony."

Attorney John O. Wicks, representing the Moore estate, contended that no pre-nuptial contract was made. He said:

"This girl was going to mulct this estate one way or another, and that is the reason she is here. There was no contract in this case and none was made."

Here on Business

Lady Marguerite Hyde, countess of Suffolk and Berks, is in Chicago for a short visit, stopping at the Ambassador hotel. Lady Suffolk said yesterday that she came to attend a meeting of the trustees of the estate of her father, Levi Z. Leiter, and that after business affairs were finished she intended to go south this week. She is to return to England in May.

With Lady Suffolk is her second son, Cecil Arthur Howard, heir presumptive to the earldom of Suffolk and Berks, who became a resident of Montreal and a clerk in a brokerage house there about a year ago.

Five years ago Lady Suffolk, who was Daisy Leiter, and three daughters of the late Mary Leiter Curzon, joined in litigation seeking to displace Joseph Leiter as a trustee of his father's $30,000,000 estate. Judge Denis Sullivan upheld Mr. Leiter in a decision handed down in 1926. This decision was affirmed by the Appellate court on March 24 of this year.

DIES OF STEER'S KICK.

Otto D. Kurtz, 65, of 742 Root street, died in Englewood hospital yesterday of injuries incurred April 6 when he was kicked by a steer at the Union stockyards.

A Great Store in a Great City

THE FAIR

State, Adams and Dearborn Streets

Oak Park—Lake at Marion St. & Milwaukee Ave. at Wood St.

The Trend Is to The Fair, Where Lowest Prices Prevail

Final Close-Out of Plumbing Supplies

EVERYTHING must be cleared from our floors in just a few days! Every item drastically reduced, including floor samples. Just a few items are listed:

No Exchanges, Refunds or Phone Orders!

Closet Bowls. Vitreous China with jet,	$4.95
White Closet Seats, pyralin sprayed,	$2.95
6 only. Pittsburg Automatic Gas Water Heaters. Latest model,	$49.50
Church Mfg. Co.'s acid-proof White Toilet Seats,	$4.39
2 only. 42-inch Apron Corner Sinks,	$19.95
1 only. 5½ ft. Corner Apron Tubs,	$39.95
1 only. Green or Orchid Bathroom outfit. 5 ft. corner tub, pedestal lavatory, toilet combination, Church toilet seat,	$99.95
3 only. 5 ft. Corner Apron Tubs,	$39.95
5 only. 10-Section Radiators—Floor Samples, each,	$9.95
3 only. Chem-O-Lette Closets for Summer Cottages,	$22.50
2 only. 60-in. 8-8-8 Sinks. Duo-Drain,	$47.50

The Fair—Sixth Floor—State Street Store Only.

No Interest to Pay—No Carrying Charge

The Price We Quote Is the Only Price You Pay

MONDAY—Dollar Day!

The Lowest Prices in 12 Years

Dollar Days will come and go, but no such bargain Dollar Day will probably ever come again as you will see here Monday. Make sure that you, too, share in these sensational $1.00 values tomorrow by coming early. Only a handful of the bargains are shown here. Veritably hundreds of others can be seen tomorrow. Never before has your $1.00 bought so much.

Nationally Advertised Products at Cash Prices on Credit

Nowhere else in all Chicago can you enjoy Nationally advertised products at the ACTUAL CASH PRICE—ON CREDIT—no interest, no carrying charges. Simmons, Kroehler, Gulistan and every standard brand can be had here WITHOUT INTEREST or CARRYING CHARGE.

Telephone Desk and Chair

Carved satin grain walnut finish. American gumwood cabinet phone desk—book shelf; sturdy chair slides underneath. Both for $11.90

$1.00 Down, $1.00 Monthly

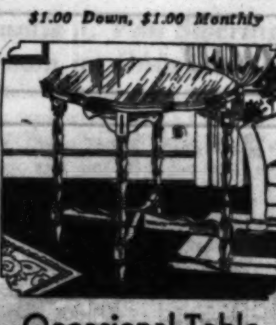

Occasional Table

Smart and stylish. Satin grained walnut finish. American gumwood. $9.50 value. $6.95

$1.00 Down, $1.00 Monthly

Solid Walnut Carved Coffee Table

Smart, stylish hand-carved solid walnut. With removable glass tray. $11.90

$1.00 Down, $1.00 Monthly

Chair or Rocker

Colorful Jacquard covering, smartly styled pull-up chair or rocker with sag seat. Satin grained American walnut finish gumwood. $6.95

$1.00 Down, $1.00 Monthly

English Lounge Chair

Spring construction; soft, thick upholstery; colorful tapestry all over. Smart and stylish. $25

$1.00 Down, $2.00 Monthly

101-Piece Border Design Dinner Set for 12

Ivory semi-porcelain, gorgeously decorated border design—101 pieces—a complete service for 12...... $19.95

$1.00 Down, $2.00 Monthly

Wardrobe & Dresser

Satin walnut finish genuine American gumwood, beautifully designed, sturdily constructed. With French plate mirror..... $19.85

$1.00 Down, $2.00 Monthly

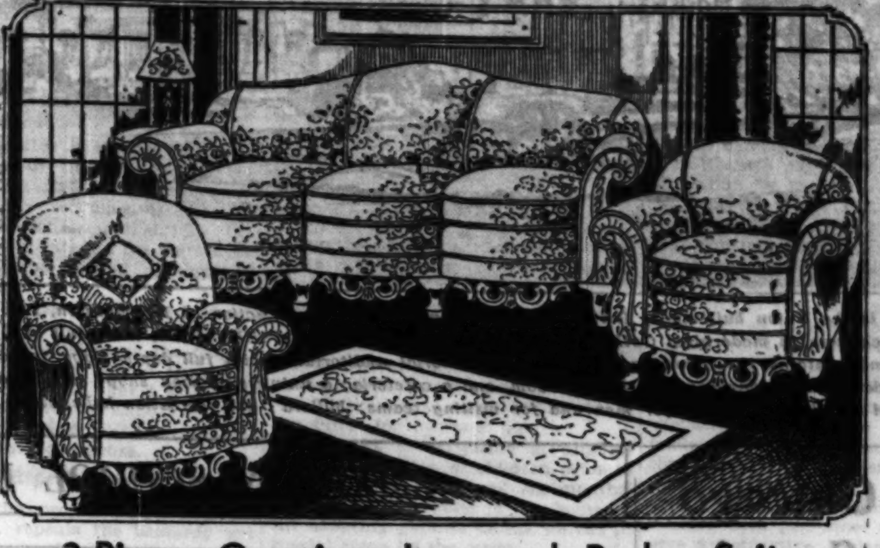

3-Piece Genuine Jacquard Parlor Suite

$1 down

A complete 3-piece suite at the lowest price in over 12 years. Never before such value. Full spring seat and back, loose spring filled cushions, serpentine front, smartly carved, luxuriously comfortable. Genuine Jacquard upholstering with matched velour sides. Monday, Davenport, Club Chair and Lounge Chair, 3 pcs. $69

$1.00 Down on Each Piece Convenient Payments.

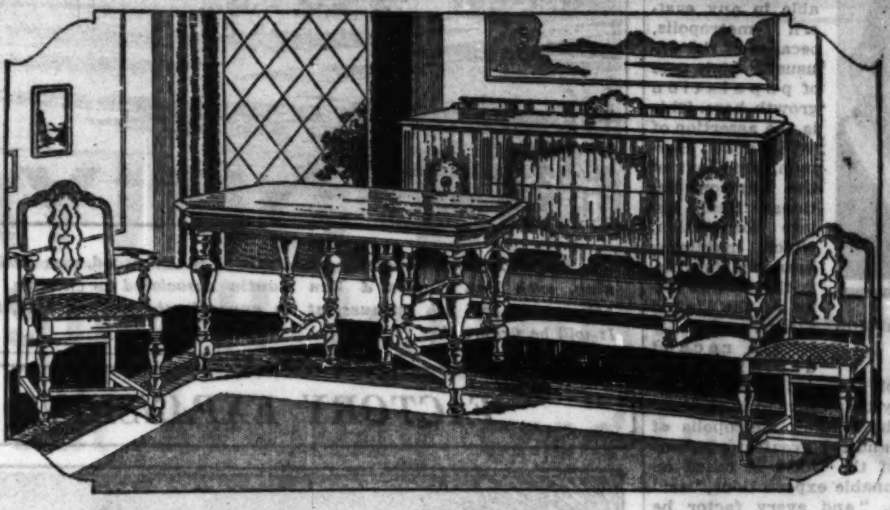

A Dining Suite of Beauty and Charm

$1 down

Will grace your home, reflecting its charm, styling, fine cabinet craftsmanship and warm hospitality for a lifetime. Genuine walnut and American gumwood trim. Soft, comfortable Jacquard seat diners. The lowest price in 12 years. Extension Dining Table, 5 Diners and 1 Host Chair, 7 pieces. Monday, $59

Buffet, $33.00

$1.00 Down on Each Piece. Convenient Payments.

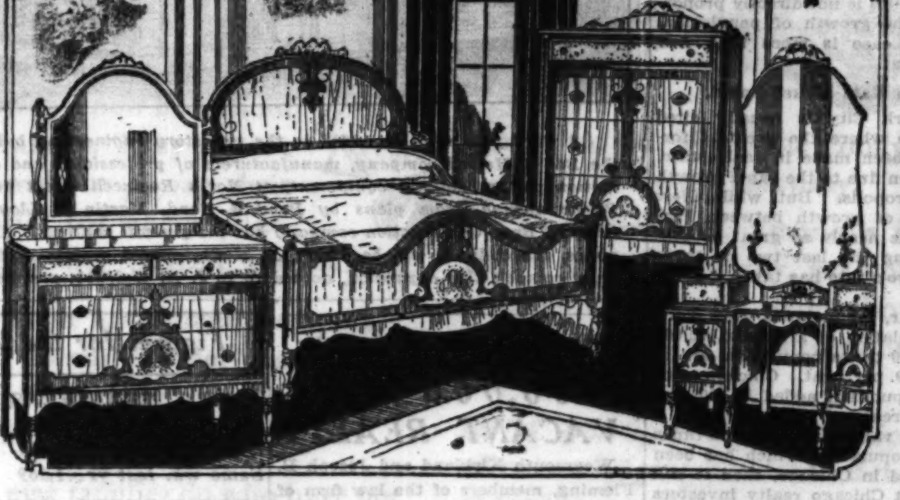

A Real Bargain—3-Piece Bedroom Suite

$1 down

Smartly styled in satin grain genuine walnut with burl and genuine American gumwood trim. Fine cabinet craftsmanship throughout. French plate mirror dresser. $90.00 value. Bed, Dresser and Chest, 3 pieces, Monday, $69

Venetian Etched Mirror Vanity, $34.00

$1.00 Down on Each Piece. Convenient Payments.

9x12-Ft. Seamless Fringed Velvet Rug or Plush Axminster Rug

Rug Pad Included

$1 down

A fine selection of gorgeous Persian Oriental designs, 9x12, seamless Fringed Velvet rugs or Plush Axminster rugs at the lowest price we have quoted in many years. 9x12 rug cushion pad that prolongs the life of your rug included. Rug and Pad, both, $34.50

$1.00 Down, Convenient Weekly or Monthly Payments Arranged.

FREE RUG PAD

A soft, thick RUG CUSHION that will double the life of your rug, included with every room size rug.

Windsor Steel Bed

A quaint Colonial Windsor bed in walnut enamel finish at an outstandingly low price. Twin or full size. Each...... $8.90

$1.00 Down, $1.00 Monthly

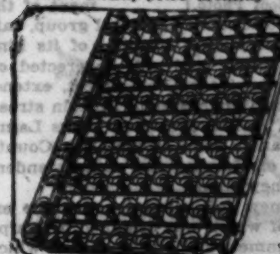

Comfort Coil Spring

Sturdy, resilient springy coils, rigidly stabilized. Smartly enameled life-lasting finish $5.95

$1.00 Down, $1.00 Monthly

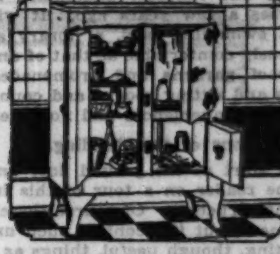

Green and Ivory Porcelain Refrigerator

White enameled provision chambers, well insulated, saves ice, liberal capacity.. $27.95

$1.00 Down, Easy Payments

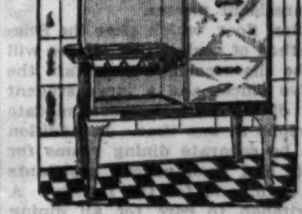

Porcelain Trim Cabinet Gas Range

Black and ivory porcelain—4 burners—daylight oven—outstanding $45 value, Monday $32.50

$1.00 Down, Easy Payments

Smart Slipper Chair

Adds a quaint Colonial atmosphere. Soft, thickly padded; covered in colorful cretonne $6.95

$1.00 Down, $1.00 Monthly

Studio Couch with Coil Spring and Head Rest

30-lb. cotton mattress. Roll edges, denim covering. Adjustable head rest. Worth $21. $15.95

$1.00 Down, $1.25 Monthly

Simmons Inner Coil Spring Mattress

299 inner coils and clean, sanitary felted cotton. Dopestry smart colorful covering, roll edge. Nationally advertised cash price on credit, no interest, no carrying charge.. $16.75

$1.00 Down, $1.50 Monthly

STRAUS & SCHRAM

834-836-838 West 63rd St.
Northwest Corner Green Street
One Block West of Halsted
Open Tuesday, Thursday and Saturday Evenings Till 10

3318-3322 Lincoln Ave.
At School Street, 1½ Blocks North of Belmont
Open Tues., Thurs. and Sat. Eves. Till 9:30

665-667 West Madison St.
Near Union Street, 1 Block East of Halsted
Open Monday and Saturday Evenings Till 10

3454-3458 West 26th St.
Northeast Corner St. Louis Avenue
Open Tues., Thurs. and Sat. Evenings Till 10

424-426 East 47th St.
Just East of South Parkway (Grand Boulevard)
Open Tuesday, Thursday and Saturday Evenings Till 10

4128-4130 W. Madison St.
Near Karlov Avenue, Just West of Marbro Theater
Open Tues., Thurs. and Sat. Evenings Till 10

WORLD'S FINEST NURSES' HOME FOR CHICAGO

County Hospital Unit Will Cost $2,000,000.

BY AL CHASE.
[Real Estate Editor.]

LAURA R. LOGAN.
[Root Photo.]

Chicago is to have what probably will be the tallest and finest nurses' home in the world, a $2,000,000 seventeen story, fireproof and soundproof structure, with unusually complete and comfortable accommodations for eight hundred. It will be a unit in the development of the great Cook county hospital group, said to be the largest hospital of its kind in the world, and will be erected on the north side of Polk street, extending from Winchester to Lincoln street. Eric E. Hall is architect. Miss Laura R. Logan is dean of the Cook County School of Nursing and superintendent of the new home.

The new tall nurses' home, the exterior of which was designed by Ralph W. Hammett and the layout of which is the work of George L. Ramsey, both with the Eric Hall organization, will be of face brick on all sides, with trim of terra cotta and stone. It will match in color and texture the main county hospital building.

The interior of the building will have comforts and luxuries undreamed of by nurses a few years ago. It will have a swimming pool, a library as luxuriously comfortable as that of any club, roof gardens and promenades, lounges and sitting rooms, and countless other conveniences and novelties.

A Tour of the Building.

We'll start at the ground floor and take the reader on a tour of this interesting structure. Of course there's a basement, but it'll contain such uninteresting, though useful, things as a rug cleaning room, a carpenter shop, trunk and other storage space, etc. The ground floor will be used mainly for a 58x83 natatorium, with a swimming pool 25x60 and with showers, lockers, dressing booths, etc. There'll also be a 60x90 laundry, a linen and sewing room to care for nurses' uniforms. Then, too, provisions will be made for lockers for 200 nonresident nurses.

The first floor, which after the English method of designating stories will really be the second, will contain the executive offices and a large student nurses' dining room to accommodate 450 persons at one time. In addition there'll be separate dining rooms for graduate and head nurses, assistants to the dean, and for the faculty. A large kitchen to care for all dining rooms will be on this floor.

A Floor for Recreation.

There'll also be nine booths or private reception rooms on this floor where nurses may meet their friends. The visitors' entrance, by the way, will be on Polk street and the nurses' entrance will be on Lincoln street, across from the hospital.

The second floor will be entirely devoted to rest and recreation. An unusually attractive library, 42x105, with a large stone natural burning fireplace at one end, will occupy most of the east side of this floor and a lounge of the same size for student nurses will be found on the opposite side of the building. This also will have a large fireplace. There'll be smaller lounges for graduate and head nurses and also for the faculty.

A feature of this floor will be a large cross shaped lobby, opening into the library and lounges, which can be used for dances and entertainments.

Terraced Roof Gardens.

Setbacks enable the architects to give the nurses terraced roof gardens on both the east and west walls, opening from the library and from the main lounge.

From the third to the fourteenth, inclusive, the floors are typical and each will contain sixteen rooms arranged with baths between for supervisors and faculty, in addition to a number of rooms for the student nurses, each with running hot and cold water and a large clothes closet. There'll be a large room with baths, both tub and shower, and toilets on each floor.

In addition each of the twelve typical floors will have a sort of laundryette, or small laundry where the nurses may do any personal laundrying they care to. Each story also will have a sitting room for the nurses of that floor, with a small kitchen, connected by dumb waiter with the main kitchen on the first floor.

Hospital for Nurses.

Across the front of the third story will be a colonnade, with a roof garden and solarium. The fifteenth floor will contain a completely equipped hospital, with operating room, seventeen beds, two sunrooms, etc., for the nurses. Dean Logan will have her apartment on the sixteenth floor.

The seventeenth story will contain the tanks, elevator machinery, etc., which architects usually place in separate pent houses and then wonder why the architectural effect is so disappointing when seen from a distance. This seventeenth, or penthouse story, will be made an architectural part of the building and not a series of small chicken coops stuck on the roof. The building will have four elevators.

Ready Late in 1932.

Working drawings on this new nurses' home will be completed in about eight weeks and bids will then be taken. It will probably take about a year and a half for completion.

Joseph D'Esposito, engineer, is head of the advisory committee on the County Hospital Nurses' home. Frank S. Shaw is president of the Cook County School of Nursing.

Both the nurses' home and the contemplated three story school opposite will be financed through a $2,350,000 bond issue voted last November. The school probably will cost in the neighborhood of $200,000.

UNION BUILDING AT INDIANA UNIVERSITY

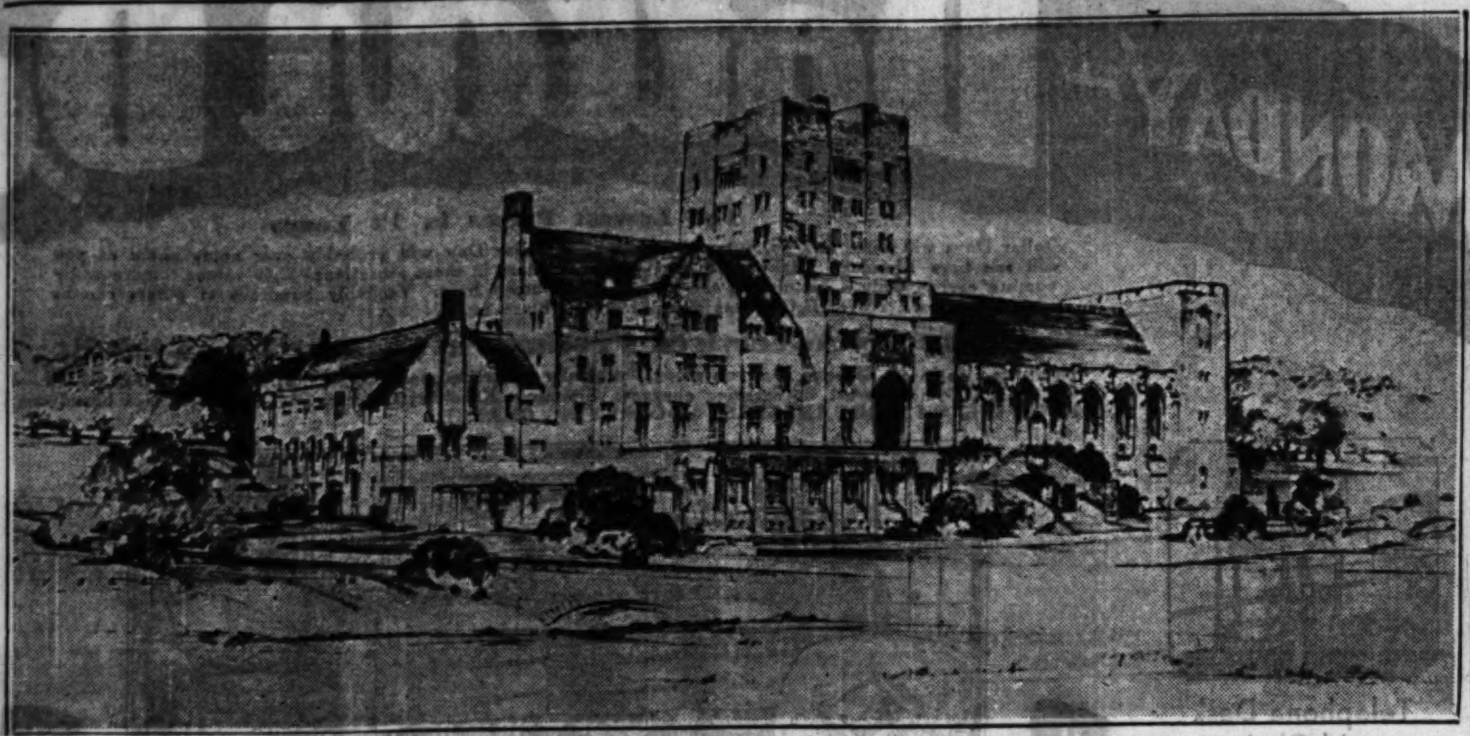

Above is the Union building of Indiana university, now under construction at Bloomington, Ind. It was designed by Granger & Bollenbacher, Chicago architects, in modernized Gothic. It will be of Indiana limestone. The plan is the result of a study of many union buildings at various universities and contains the following features: A memorial auditorium, with full depth stage, for concerts, theatricals, lectures, etc., with a floor especially designed for dancing; a grill, tap room, and a cafeteria; a university book shop; faculty club; executive offices for all student, faculty, and alumni activities; quarters for men and for visiting teams; billiard and recreation halls, etc.

Sees Chicago Best Spot for Realty Gain

Higher profits should be taken by investors in Chicago metropolitan and suburban real estate during the next ten years than will be available in any eastern metropolis, because of the unusually high rate of population growth here. This is the assertion of W. Burke Harmon, president of the Harmon National Real Estate corporation, which maintains branches in thirty-three large cities of the United States.

W. BURKE HARMON

"The recent declaration of Dean Ralph Heilman of Northwestern university that Chicago is destined to become the leading metropolis of this country and the greatest commercial center of the world is based on entirely reasonable expectations," said Mr. Harmon, "and every factor he mentioned in support of his argument also supports the profit expectancy of Chicago's real estate investors.

Nearly 25% Increase.

"In 1920 Chicago had 2,701,705 population. Dean Heilman quoted 3,376,438 as the present population. This is an increase of 24.97 per cent during the last decade, which rate surpasses that of any major metropolis east of the Mississippi.

"In 1920 Chicago's real estate was valued at $1,166,211,873. Today it is valued at $2,661,949,634, an increase of 128 per cent. While population growth is the chief factor in raising realty values, it will be seen that the increase in values is not directly proportionate to the growth of population, but in this case is more than five times as great.

Chicago Rate Makes Spurt.

"New York City is usually cited as the place where the greatest fortunes have been made in real estate. This has been due to the rapid growth of the metropolis. But while New York's rate of growth between 1920 and 1930 was nearly as great as Chicago's, during the last two or three years Chicago's rate has taken a great spurt.

"Last year, for instance, New York with a population of around 6,000,000 added 116,000 to its population, an increase of 1.9 per cent. Chicago with 3,376,438 population added 92,000 last year, an increase of 2.7 per cent.

"If realty values increase five times as fast as population, which has been demonstrated in Chicago, then it will be seen that Chicago realty investors can expect returns which compare with those of New Yorkers as 13.5 to 9.5, or 1.4 times as great. That is, the opportunity for profits in Chicago real estate are far better than in the center where the greatest fortunes have been made in this commodity."

PLAN $180,000 GRADE SCHOOL FOR MAYWOOD

N. Max Dunning and Hugh B. Dunning, with Van Guntin & Van Guntin, associated, are architects of the new Emerson school, Maywood, on Washington boulevard, between 3d and 4th avenues. It is designed to make possible a future addition of six or more rooms when the existing old building is removed.

The new school will have thirteen classrooms, including a primary room and a future kindergarten. It will have a library, a conference room for parents and teachers, a nurses' room, and a teachers' lunch and rest room. A large music and art study room will be in the tower.

CHICAGO BEACH PLANS $200,000 IN BETTERMENTS

Mark Egan, former secretary of the Pittsburgh Hotel association and manager of the convention bureau of the Pittsburgh Chamber of Commerce, has been made business promotion manager of the Chicago Beach hotel, according to A. G. Pulver, general manager.

Mr. Pulver states that a program of improvement and expansion, involving an expenditure of approximately $200,000, will get under way at the Chicago Beach hotel shortly. Beautification of grounds and building, new recreational features and modernization of 100 rooms are contemplated.

EMERSON SCHOOL IN MAYWOOD

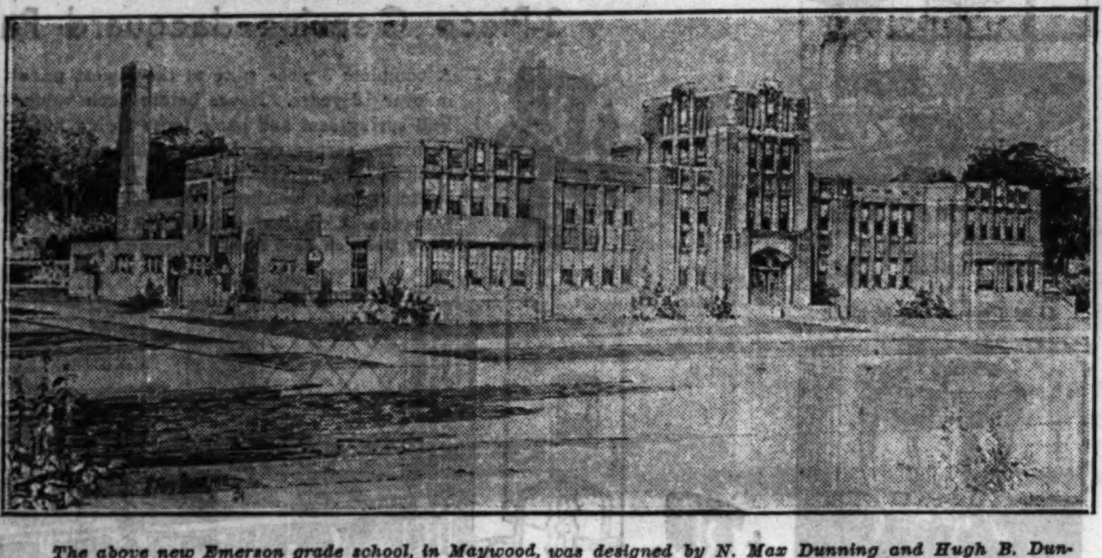

The above new Emerson grade school, in Maywood, was designed by N. Max Dunning and Hugh B. Dunning, with Van Guntin & Van Guntin associated architects. It will be erected on Washington boulevard, between 3d and 4th avenues, at an approximate cost of $180,000. The design is modified collegiate Gothic. It will be fireproof.

FACTORY EXPANSION

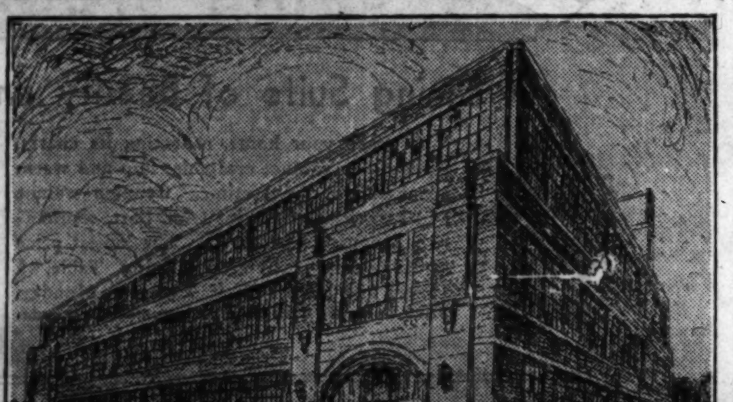

A third floor is to be added to the two story engineering building of the Bell & Howell company, manufacturers of professional and amateur motion picture making equipment, at North Rockwell street and Belle Plaine avenue, from plans by Pond & Pond, Martin & Lloyd. The Schmidt Bros. Construction company has the general contract. As shown above, the addition will be a setback story. Rapid growth of the company compels this expansion, according to J. H. McNabb, president.

ATTORNEYS PAY $400,000 FOR VACANT REALTY

Weymouth Kirkland and Joseph B. Fleming, members of the law firm of Kirkland, Fleming, Green & Martin, who already owned approximately $1,000,000 in south side realty, yesterday bought in the neighborhood of $400,000 worth of vacant, with 600 feet of frontage. All of their purchases have been through Cramer, Foot & Co.

In their last deal 475 fete of frontage on the west side of State, between 79th and 80th, and 125 feet on 79th, at the southeast corner of Lafayette, were purchased from the Union Bank of Chicago, trustee. The property was bought subject to an incumbrance of $181,000, the balance being cash.

Plans are now being drawn by Architect Charles S. Archer for a three story building to be erected by the new owners in the middle of the block of State street frontage, at the alley corner, to cost $65,000. It will have three stores and sixteen apartments, and will be ready for tenants in the fall.

Mr. Kirkland and Mr. Fleming already owned the northeast corner of 87th and State, 600 feet of frontage on the east side of State, between 84th and 85th, and the southeast corner of 79th and Wabash.

THIRD BROTHER SCHULDER PLANS SEA FOOD CAFE

Sid Schulder, a brother of Michael Schulder, who operates a sea food café at 172 North Clark, and also a brother of Ralph Schulder, who has a similar restaurant at 17 South Dearborn, is going to open a sea food specialty eating place of his own at 24-28 North Dearborn street. He has leased the store and second floor, now occupied by Louis Deutsch's restaurant, for a ten years' term at a term rental of $400,000, according to the Brownlee Realty company, which represented the lessee and also the lessor, David Labowitch.

Figures for the Week

TRANSFERS.

	No.	Amount.
Last week	1,269	$ 824,006
Same wk. last yr.	1,369	1,377,313

TRUST DEEDS, MORTGAGES.

	No.	Amount.
Last week	1,176	$6,341,931
Same wk. last yr.	1,508	9,001,316

Highland Park Man Buys Chicago Flat Building

William Harrison McKillip of Highland Park bought the twenty flat building at 1326 East 53d street from George F. and Grace Beverly McGill. He gave some vacant in Highland Park in exchange and Mr. and Mrs. McGill are to erect a residence there.

Frame, Brick and Stucco
GARAGES
$10 DOWN
Balance Monthly
Built complete with cement floor, painted, electric light, water if desired.
Summer Homes, Remodeling Porches, Enclosures, Basements, House Raising, and Attics Built Out.
OPEN SUNDAYS
Gentzen & Co.
Garage Builders
5139 Agatite Ave.
Telephone Pensacola 7463
1853 N. Sawyer Ave.
Telephone Belmont 9294

BELL & HOWELL TO ADD STORY TO THEIR PLANT

Constantly expanding business has necessitated the addition of a third story to the two story engineering building of the Bell & Howell company, manufacturers of professional and amateur motion picture making equipment, at North Rockwell street and Belle Plaine avenue, accord- McNabb, president of the concern. The building was erected two years ago, but already it outgrown.

J. H. McNABB.

The engineering building is devoted exclusively to experimental and development work and the additional space, totaling 17,000 square feet, will be given over to experimentation on talking motion picture apparatus. Outstanding features will be a completely equipped sound laboratory and a sound projection studio with stage.

The construction of the new addition wil lbe oof reinforced concrete flat slab with exterior walls of face brick, with sone trim and steel sash, to match the present building. The roof will be insulated. The interior partitions will be mainly of glazed tile. The addition will be 153x112 and will be thirteen feet high.

President McNabb has just returned from Hollywood, Cal., where he authorized the immediate construction of a new wto story branch sales, service and engineering building, fronting 140 feet on Le Brea avenue, in that city, to care for the company's rapidly increasing west coast business.

The Bell & Howell Cmpany was established in Chicago in 1907. Its main offices and factory are at Larchmont and Ravenswood avenues, with branches in Hollywood, London, and New York City.

MODERNIZE
YOUR HOME
$10 Down—1 to 4 Years to Pay
BEST BUILT
Frame and Brick Garages
Basements Porches Enclosures
House Raising Foundations
Summer Homes
GENERAL REMODELING

Get our prices on Lumber, Millwork, Flooring, Roofing and Wallboard. Our yard is fully equipped. Special prices on material for garages.
All Phones—Spaulding 9500
BEST BUILT
COMPANY
MAIN OFFICE AND YARDS
4440 W. North Ave.

HOME BUILDING AND REMODELING

NOW'S TIME TO BUILD, SUGGESTS LOUISE BARGELT

Says Financing Shouldn't Be a Bugaboo.

BY LOUISE BARGELT.
[Home Builders Editor.]

We are constantly being assured by statisticians that two things are on the decline. One is the cost of living and another is the cost of building materials. Unemployment which exists promises, furthermore, to furnish less expensive labor of certain kinds, and, combining all these facts, the present is ripe with opportunity for those whose incomes have not been seriously affected by the depression to invest most profitably in home building.

LOUISE BARGELT.

Financing is a big bugaboo to many prospective home owners—a bugaboo which usually dissolves into thin air when a man with good reputation, and either the savings to make a down payment or the possession of a lot, proceeds to investigate financing possibilities. Where a man does not own a lot, he can start buying one on a deferred payment plan. While paying for it, he can decide on the home he wishes to build.

Most People Borrow.

Any home owner who hesitates over "going in debt" for a home can profitably reflect that over 90 per cent of people who purchase or build homes today borrow a greater part of the money.

The house shown, designed by Edward A. Nitsche, architect, 28 East Huron street, Chicago, will interest a large number of people, including city dwellers as well as small town and suburban residents, since it has been designed for a 30 foot lot.

A seven room, two story house with rectangular floor plan, the first floor contains a bedroom and bath as well as kitchen, dining room, living room, and inclosed rear porch overlooking the garden, a porch which can be reached through the bedroom by means of French doors.

This arrangement gives to the first story all the compact convenience of a modern four room apartment, while on the second floor are three other bedrooms, ample closet and linen space, and a second bath. Besides being economical to build, such an arrangement gives opportunity for excellent light and ventilation throughout the house.

Whether the lot faced south or east or north, both dining room and second bedroom above—the only rooms in the house without two exposures—would have abundant light and sun some part of each day. A west exposure for the front of the house would be the least desirable, as the layout is sketched, since in that case the dining room and second bedroom would have windows only to the north.

In style this home can be described as an American adaptation of the domestic English.

The exterior walls are of common brick, with stone and half timber and stucco in gables and dormer.

Recreation Room Later.

The roof is of asbestos shingles in a combination of colors with gray predominating. The windows are of metal casement and the entrance door has leaded glass and strap iron hinges. A terrace in front reduces the apparent height of the house.

As planned by the architect the basement is not excavated under the living room. If desired, this could be done and the extra space used for a game or recreation room.

The living room has heavy yellow pine beams, surfaced and stained, these beams spaced 30" on centers with panels against floor above, giving greater height to the room. The walls are of rough textured plaster, and the openings from stair hall to dining room and living room are treated with chamfered posts and turned ballisters above wood panels between post and trim.

Breakfast Nook If Wanted.

The kitchen has a sink beneath one window, and mechanical refrigerator planned with cabinet above. There is also a suggested nook for breakfast room to be included in kitchen if desired. The floor is of rubber tile.

Bathroom floors as well as wainscoting are of tile. The other floors in the house are of oak. Walls of the bedroom are to be papered.

The heating is left to the choice of the owner, according to his preferences and purse. Warm air, vapor vacuum or hot water could be employed. Radiation concealed or otherwise. Fuel could be gas, oil or coal.

The garage is detached, built of brick as is the house, and in a style harmonizing with the house proper.

The estimated cost of house along lines suggested is $12,500.

DESIGNED FOR 30 FOOT LOT

There seems to be plenty of money available today for well designed practical homes—fortunate indeed for the prospective home owner that loans are not so easy to obtain on poorly designed houses of intended flimsy construction. This seven room dwelling with two baths of common brick will be of especial interest to city dwellers, as well as small town and suburban residents, since it can be built on a 30 foot lot. Approximate cost, $12,500. Architect, Edward A. Nitsche, 28 East Huron street, Chicago.

BROKERS FORM REALTY BOARD IN FLOSSMOOR

Flossmoor now has a real estate board. At a dinner and meeting held at the Flossmoor Country club a permanent organization to be known as the Flossmoor real estate board was formed. Walter R. Drennan, head of the South Shore Investment company, was elected president of the new realty organization. Percy E. Wagner, of Wagner Brothers, is vice president. R. B. Hewetson is secretary treasurer. The board of directors is composed of the three officers and H. E. Morgan and A. W. Tatge.

WALTER R. DRENNAN.
[Walinger. Photo.]

The following real estate firms operating in Flossmoor were represented at the initial meeting of the realty board: H. E. Morgan, A. W. Tatge, Flossmoor Investment company, Wagner Brothers, and the South Shore Investment company. Among those present were: John A. Carroll, president of the Hyde Park-Kenwood National bank; Percy E. Wagner, H. E. Morgan, A. W. Tatge, A. Ranney Johnson, B. F. Ward, R. B. Hewetson, Walter R. Drennan, and Ralph V. Field, executive director of the Illinois Assocation of Real Estate boards.

Realty Trust Has Sales of $119,000 Since April 1st

Sales of apartments and houses to the extent of $119,000 since April 1 are announced by Ernest J. Teberg, vice president of the Metropolitan District Realty trust.

Fellows Give $1,200 for Architectural Scholarship

As a step to encourage and foster architectural education the young men of the profession, William K. Fellows, F. A. I. A., of the architectural firm of Hamilton, Fellows & Nedved, has donated $1,200 to be awarded the winner of a competition for traveling expenses on a European trip. The jury of award is composed of Rudolph J. Nedved, chairman, Philip Maher, Ernest A. Grunsfeld, Richard Powers, and David W. Carlson. This will be the thirty-first annual foreign travel scholarship.

WILLIAM K. FELLOWS.
[Dana Hull Photo.]

The program for this competition is to be prepared by a committee composed of George M. Nedved, architect, chairman; Louis Piroa, architect; Edmund J. Ryan, architect, and C. L. Gregory, Northwestern university, technical adviser. The program will be issued at the Architects' club, 1801 Prairie avenue, next Saturday, April 25, from 2 p. m. to 11 p. m. Final drawings will be due at 1 p. m. on May 31.

All contestants will be required to fill in an application blank and send it to Mr. Nedved, chairman, at 10 North La Salle street. The contest is open to active members of the Architectural Sketch club of Chicago, or a regularly enrolled student, for a minimum period of two semesters, of Armour Institute of Technology, or a graduate of Armour.

The Architectural Sketch club offers to every holder of the scholarship one year's membership without initiation or dues. The entrant can not be or have been the winner of any other foreign travel scholarship.

Mr. Fellows, who lives at 4530 Lake Park avenue, is a graduate of Columbia university, where he won first mention for the McKim scholarship and the Schermerhorn fellowship, which gave him eighteen months of travel and study in Europe. He was instructor of design at the Chicago School of Architecture for six years and was president of the Architectural Sketch club for two years.

"Mr. Fellows is giving this scholarship to the members of the Architectural Sketch club and to the graduates of the Chicago School of Architecture because of his interest in and long association with these institutions," said George M. Nedved. "Also in recognition of the great benefit he derived from a like period of European study and travel."

Attorney G. F. Anderson to Address Realty Board

George F. Anderson, attorney, will speak before the Cook County Real Estate board next Tuesday evening, April 21, at 7:30 o'clock on "Leases," at the board rooms, 100 North La Salle street. The public is invited.

A Two Car Biltrite Insulated
GARAGE

Can Be Built for $9 Down and
$9.86
Per Month
Including Interest
with
Cement Floor
Send for FREE BOOKLET showing many of the 50 styles of Biltrite Garages, or better still, see the full size models at our material yard.
Tenth Year of Guaranteed Construction from Printed Detailed Specifications
MAIN OFFICE OPEN SUNDAY 10 A. M. TO 3 P. M.
REMODELING
Porches, Sun Parlors, Attics Lined, Re-roofing, Hardwood Floors, House Raising, Foundations.
Main Office: Yard and Display
1901 Diversey Pkwy.
Lakeview 2067
Loop Branch Office:
140 S. Dearborn
Central 3557
South Side Office:
10701 Western Ave.
Beverly 7244
Geo. E. Bradbury & Co.
1901 Diversey Pkwy. T-4-19
Please send information as checked below:
☐ Frame Garages ☐ Porches
☐ Brick Garages ☐ Alterations
NAME ....
ADDRESS ....
PHONE ....
24 S. CICERO AVE. Phone Mansfield 2170
EVANSTON 813 Davis St. Ph. Greenleaf 1017
4852 Milwaukee Ave. Phone Kildare 3361
6815 N. CLARK ST. Ph. Rogers Park 0204
BERWYN 6300 W. 22d St. Ph. Berwyn 1343

NOW IS THE TIME TO MODERNIZE

YOUR FLOORS
No longer is it necessary to be inconvenienced by dust, odors, or a "torn up house."
Mora Oak Flooring
is genuine quartered white oak completely finished at the factory and far superior to hand finishing.
SAVE
TIME
TROUBLE
MONEY
See the MORA Exhibit, Booth E-7, Builders Bldg., 228 N. La Salle St. or Phone Mr. Moratz, Franklin 5330.
PAUL O. MORATZ
BLOOMINGTON - ILLINOIS
FLOORS SINCE 1879

U.S. EMPLOYMENT BUREAU TO OPEN IN EACH STATE

Doak Acts to Supply Jobs to the Idle.

[Chicago Tribune Press Service.]

Washington, D. C., April 18.—[Special.]—A reorganization and nationwide extension of the United States employment service "on a basis which will afford every opportunity of placing employés in contact with jobs," was announced today by Secretary of Labor William N. Doak.

Making use of the $500,000 appropriation for the purpose by the last congress, and with $285,000 of a former appropriation still available, the program contemplates the establishment of a federal employment bureau in each of the 48 states and the District of Columbia.

In addition to these branch bureaus, seven special sections are to be provided to deal with unemployment problems in as many distinct trades.

Answer to Wagner Bill Veto.

The reorganization comes as the answer of the administration to the criticism which was aroused when President Hoover vetoed the measure sponsored by Senator Robert F. Wagner [Dem., N. Y.]. The Wagner bill, calling for a somewhat similar set-up, was essentially a federal aid measure. It carried a $1,500,000 appropriation for the first year and appropriations of $4,000,000 annually for the three years following. Seventy five per cent of these sums were to be distributed on a matching basis to assist in establishing state employment agencies.

With the strong support of Secretary Doak, the President vetoed the Wagner bill, claiming, as one of his considerations that the bill would destroy the present service when it was most needed and without prospect of building up a new service for two years.

Meet in Capital Tomorrow.

Under Secretary Doak's program, the officers who have already been named to take charge in 40 districts will meet in Washington next Monday to receive instructions and assist in perfecting the plan of activity. A committee which will make a thorough study of the employment situation throughout the country is now being assembled, Mr. Doak announced.

The reorganized service will be under the direction of John R. Alpine of New York as supervising director. Francis I. Jones of New Jersey, head of the employment service until its reorganization, will fill the position of director general, with A. D. Lewis of Illinois as assistant director. Mr. Lewis will also be head of the service's division of mining and quarrying.

The other divisions are to be building trades, manufacturing and metal trades, transportation service, clothing and needle trades, office and mercantile trades, and marine, seamen and longshoremen.

The farm labor and the veterans placement services are to be enlarged and extended.

Ralph B. Powers will have charge of the Illinois office, with headquarters at 116 North Dearborn street, Chicago.

OFFERS TO SELL $2,711,303 ESTATE AS TAX PROTEST

Houston, Tex., April 18.—[Special.]—A small crowd stood around the federal building steps here today and heard a representative for J. S. Cullinan, multimillionaire, co-founder of the Texas company and Magnolia Petroleum company, offer his late wife's $2,711,303 estate for auction as a protest against federal inheritance taxes he claims are unjust.

Mrs. Cullinan's estate was originally valued at $2,711,303. Later the government reappraised it at $3,663,-[illegible].24 and assessed the tax on that valuation.

Cullinan protested and a hearing was held, but no final action has been taken.

Several months ago newspaper advertising men were called to Cullinan's office and given an advertisement of the auction.

When it came off today no one would bid.

Foreign Physicians Inspect Cook County Hospital

Left to right: Dr. Fritz Wich, Nuremberg; Dr. Karl Rohr, Berne; Dr. Karl Meyer, chief surgeon, county hospital; Dr. Paul Zwichy, Zurich; Dr. Hugo Gutzwiller, Basle; Dr. Gustav Irmiger, Zurich; Dr. M. Radjman, The Hague, and Michael Zimmer, warden of hospital, inspecting instruments during tour yesterday. [TRIBUNE Photo.]

BREWER RETURNS TO WORK; TELLS OF KIDNAPING

Well Treated by His Captors, He Says.

Monroe, Wis., April 18.—[U.P.]—Fred J. Blumer, near-beer manufacturer who returned dramatically yesterday from a week spent in captivity of kidnapers, appeared today to have recovered completely from his experience and went back to work in his brewery.

Blumer received a delegation of newspaper men this morning and revealed further details of his experiences during the week ending yesterday in which he was driven over Illinois in the hands of kidnapers and finally released in Decatur, Ill.

Well Treated by Kidnapers.

"Two of the kidnapers stayed with me all the time," Blumer said, "and four part of the time. The two acted as my valets and now I'm lost without them.

"They called me Fred, ran errands for me, and treated me like valets would a master. I could identify the two.

"One of them looked so much like Jack Burkhart, Monroe postmaster, that the night I was kidnaped I called him Jack when I first saw him sitting in the car.

Catches Up on Work.

"Once when the police were getting hot on our trail they told me that if we got into a tight place for me to tumble out of the car and take care of myself.

"I told them that I thought they were better shots than the police and that I would take my chances with them in a battle."

After breakfast with Mrs. Bessie Blumer, his wife, and their daughter, Marian, 20, Blumer went back to the brewery to catch up on the work that has piled up since he was kidnaped.

Find City Quiet

Chicago's calm and quiet, in contrast with European reports of a noisy, crime ridden city, impressed a group of noted foreign physicians who stopped off here yesterday on a tour of America.

"Even in the midst of your busy city there is a great calmness," declared Dr. Karl Rohr of Berne, Switzerland, spokesman for the group, in his room at the Bismarck hotel. "No noise goes past the closed doors in your home and in the hotels here. It is so different from the reports of America."

Dr. Rohr said he noted a great improvement in American architecture and declared that the skyscrapers of Michigan avenue are like "the hanging gardens of Babylon."

Others in his party are Dr. M. Radjman, famous Javanese surgeon from The Hague; Dr. Hugo Gutzwiller of Basle, Switzerland; Dr. D. Irmiger of Zurich, Dr. Franz Mizner of Vienna, Dr. Fritz Wich of Nuremberg and Dr. Paul Zwichy of Zurich.

Has Heart Attack in Car; Killed When Auto Upsets

Coldwater, Mich., April 18.—[Special.]—Henry Morris, 76, a farmer at Quincy, near here, was killed last night when stricken by a heart attack while driving his car near his home. The machine rolled over and crushed its occupant to death.

Mantis J. Van Sweringen Drawn on Ohio Jury Panel

Cleveland, O., April 18.—(AP)—The new jury wheel of the Cuyahoga Common Pleas court was given a turn today and out dropped the name of Mantis J. Van Sweringen, junior member of the famous pair of railroad men. It meant that some time in 1931 he will have to take time out from the direction of the brothers' 13,000 miles of lines to sit in on some civil or criminal case.

DEBATE BILL TO EXTEND SCHOOL AGE BY 2 YEARS

One of 30 Measures on Child Welfare.

[Chicago Tribune Press Service.]

Springfield, Ill., April 18.—[Special.]—A proposal to raise the compulsory school age in Illinois from 16 to 18 years is stirring up controversy in the legislature. It is one of the measures recommended by the Illinois committee on child welfare legislation appointed by the governor as part of the program it lays out in thirty bills introduced by Senator Florence Fifer Bohrer [Rep., Bloomington].

The committee is headed by Henry P. Chandler of Chicago, and it embraces social, civic, and educational workers. Its recommendations are based on the following theories:

1. In its own interest the state must provide for the normal development of the young.

2. In most cases a suitable home is the best place for such development.

3 Counties should carry the responsibility for children within their borders and the state should guide the administration and in some instances, such as schools and mothers' pensions, contribute to the expense.

Would Repeal Bastardy Act.

One of the proposed measures, S. B No. 216, repeals the bastardy act of 1872. It provides for the support of illegitimate children during dependency by their father after judicial establishment of paternity. The amount of support is to be fixed by the court in accordance with the needs of the child and the ability of the father. Settlements are to be approved by a court to be valid, and the father's estate is held liable in an amount to be determined by the court when paternity is established. No explicit reference to illegitimacy of the child is to be made in the records, except in birth certificates and judicial proceedings where the question of births out of wedlock is at issue.

Some of the other specific recommendations set forth by the committee in the digest of its aims are as follows:

1. Enlarge the scope and increase the funds for mothers' aid.

2. Require investigation of applications for adoption of children prior to action by the court and six months' residence of the child in the home of the adopting parents unless waived in special cases by the court.

3. Provide for the support of illegitimate children during dependency by their fathers after the establishment of paternity, and require settlements to be submitted to and approved by a court in order to be valid.

Delinquent Children.

4. Provide for more effective supervision of child caring agencies by the department of public welfare.

5. Authorize the department of public welfare to accept the guardianship of dependent children with its consent where the local authorities are unable to meet the need.

6. Require appointment of one or more probation officers in every county.

7. Provide that when appointments are made from eligible lists made up by the department of public works on a merit basis and probation is administered in accordance with standards set by the department, the state will reimburse the counties for one-half of the salaries paid within specified limits.

8. Provide for commitment to the department of public welfare as guardian in lieu of commitment to correctional institutions, with authority in the department to provide for treatment in institutions or foster-homes as each case may require, thus permitting more flexibility in treatment, and better adaptation to the individual child.

9. Provide for juvenile parole as a function of the department of public welfare as guardian.

Handicapped Children.

10. Provide for the creation of a commission to develop policies and coordinate measures for the care of physically handicapped children.

11. Require physical and mental examination by the department of public welfare of all children prior to commitment to any state institution.

12. Commit handicapped children to the department of public welfare, rather than to specified institutions, with authority to study and place for treatment vested in the department.

13. Require the establishment of an advisory county board of public welfare in every county, to serve without pay, and the appointment of a paid executive to be known as a superintendent of public welfare, one-half of the salary of the latter to be reimbursed by the state.

14. Equip the department of public welfare with personnel and means to give constructive leadership to child welfare work in the local communities.

BARRING MOTOR CARS MEANS LESS CAMPUS PETTING, DEAN SAYS

Gatlinburg, Tenn., April 18.—(AP)—Dean Thomas Arkle Clarr of the University of Illinois, said today the barring of automobiles from the university campus has eliminated "one of the most inviting environments for petting."

"There is no necking in motor cars at the University of Illinois," said the dean, who is here attending a conference of deans for men in American colleges and universities. He conceded, however, "there has been petting ever since Adam and Eve and there always will be, no matter whether the Adams and Eves are in universities or Gardens of Eden."

Dean George B. Culver of Leland Stanford university, alma mater of President Hoover, said colleges were turning out finer men than ever before.

"We have the same student problems in the far west as elsewhere," he added, "but we don't believe endless strict and exacting regulations are a solution. University students are not children."

Slovenes Flee to Fields as Quake Shakes Town

BELGRADE, Jugo-Slavia, April 18.—(AP)—An earthquake of moderate intensity was felt at Novo Mesto, Slovenia, at 3:30 a. m. today. The population, panic stricken, fled to the fields. There was no severe damage or casualties.

LATEST MODELS of VICTOR AT PRICES YOU CAN AFFORD TO PAY

The NEW Model R-34

Model R-34

VICTOR

Five Circuit Screen-Grid

was $121.00

NOW Only $89.50

Model R14, Was $91.50, Now $58.00

Model RE17, Was $213.00, Now $99.50

Model R39, Was $203.00, Now $114.50

Model RE57, Was $309.00, Now $149.50

RE17 and RE57 Are Combination Radios and Phonographs

All Prices Complete with Radiatrons

LIBERAL TRADE IN ALLOWANCE

Terms to Suit Your Convenience

FREE HOME DEMONSTRATION

TRI PAR RADIO COMPANY

110 North Wells Street

State 8175

3118 Lincoln Avenue

Buckingham 8040

Lincoln Ave. Store Open Every Evening

Subscribe to The Tribune

Sunday, 10 A. M. to 3 P. M. — 2 Day Special — 8 A. M. to 9 P. M. Daily

OCTAGON GLASSES

$3.85

SPECIAL FOR MONDAY AND TUESDAY!

White gold rimless spectacle mountings with side pads, COMPLETE with any single vision lenses necessary to correct your eyes. The latest style OCTAGON shape lenses, examination included.

2 Day Special Monday, Tuesday

Liggetts Buck & Rayner

One-Day Complete Service OPTICAL DEPARTMENT ONLY AT Optical Repairing at Cut Prices

STATE and MONROE—STATE and MADISON

Nationally Famous

ELECTRIC REFRIGERATOR

For Only a Few Dollars More Than an Ordinary Ice Box

The manufacturers of this refrigerator do not allow us to use the name—but you can see it when you come in—famous from coast to coast. No refrigerator like this is sold in Chicago anywhere near this price. Come in early—there is only a limited number.

All Features of Most Expensive Refrigerators

Rust-Proof Steel Cabinet, Delco 1-5 H. P. Motor, Equipped with Thermo Cold and De-Frosting Switch, Heavy Wide Shelving, 8 Square Feet Storage Area, Dry Zero Insulation—Porcelain Interior—Chromium Plated Hardware—Plenty of Ice Cubes at One Freezing—Concealed Ice Cube Compartment.

329 So. Wabash — WURLITZER — 329 So. Wabash

PAYING BILLS In Small Installments . . . without keeping creditors waiting

WHEN families want a radio, washing machine, vacuum cleaner, or motor car they can get it at once and pay while they enjoy its advantages.

How much more important it is, when a family wants to pay an accumulation of past due bills, to have some means of doing so in small installments!

Families can usually get along without *buying* a new household device or luxury. They cannot get along without *paying* their current bills for necessities, even though they haven't the money.

Yet sickness, tax assessments, temporary lay-offs, and dozens of other unavoidable emergencies frequently wipe out surplus and bring indebtedness.

What then may families do who have not the collateral necessary to borrow from banks? They may go to a family finance company, borrow the money to pay off all their debts at once, keep their credit clear, and repay the finance company in installments over as long as twenty months.

The charges made for the loan are comparable to charges on installment buying plans. They are fixed by the wise laws of this state to be fair to the family and to the finance company.

Household, America's foremost family finance company, has voluntarily reduced its rates on loans above $100 and up to $300 nearly a third under the maximum fixed by law.

In 74 principal cities, 133 Household offices are helping hundreds of thousands of families pay bills promptly, and repay in small installments. More, Household is helping them to budget their incomes so as to keep out of debt in the future.

MONEY MANAGEMENT FOR HOUSEHOLDS, *a helpful booklet on budgeting family income, leading to the happiness of financial security, is offered without charge to all. Telephone, call, or write for a copy.*

HOUSEHOLD FINANCE CORPORATION

Turn the dial to WGN every Tuesday night at 8:00 Central Time and be a guest of the Household Celebrities, featuring America's foremost stars of the opera, concert, and stage, as well as leading thinkers in affairs of national importance.

HOUSEHOLD OFFICES IN CHICAGO

LOOP: 77 W. Washington St., 10th Floor, Phone State 0151; 205 W. Monroe St., 5th Floor, Phone Central 2359; 205 W. Madison St., 24th Floor, Phone Franklin 0883

SOUTH: 841 E. 63rd St., 4th Floor, Phone Plaza 8360

SOUTH Cont.: 736 E. 63rd St., 2nd Floor, Phone Fairfax 2838; 6856 S. Halsted St., 2nd Floor, Phone Englewood 5534

SOUTHWEST: 6255 S. Ashland Ave., 2nd Floor, Phone Hemlock 4510

SOUTHWEST Cont.: 2355 W. 63rd St., 2nd Floor, Phone Republic 4472

OAK PARK: 1140 Lake St., 3rd Floor, Phone Euclid 503

WEST: 9 S. Kedzie Ave., 3rd Floor, Phone Van Buren 0100; 4010 W. Madison St., 4th Floor, Phone Kedzie 6704

CICERO: 6012½ West 22nd St. (Near Austin), 2nd Floor, Phone Cicero 6400

NORTHWEST: 2800 Milwaukee Ave., 5th Floor, Phone Capitol 3440; 4710 Irving Park, 2nd Floor, Phone Pensacola 4570

NORTH: 1951 Irving Park, 2nd Floor, Phone Buckingham 1006; 4753 Broadway, 11th Floor, Phone Longbeach 7163

ROGERS PARK: 1737 Howard St., 2nd Floor, Phone Rogers Park 8320

SOUTH CHICAGO: 9130 Commercial Ave., 2nd Floor, Phone South Chicago 0103

ROSELAND: 11106 S. Michigan Ave., 2nd Floor, Phone Commodore [illegible]

The Household organization maintains 132 offices in 73 cities including most of the principal cities of Illinois, Indiana, Michigan and Wisconsin. Look in the local telephone directory for the address of the Household office in your city.

"Lazy Boilers" ...EAT UP budgets!

YOU MAY CUT YOUR FUEL COSTS AS MUCH AS 25% WITH A WEIL-McLAIN BOILER

"LAZY BOILERS" that eat up fuel and respond slowly get *more than their share* of the household budget!

That's why operating expenses in so many homes are far too high. And why mother and the children must do without many of those little "incidentals" that mark the boundary between just-getting-along and *really living!*

Fuel and heat waste runs as high as 25% in older heating plants. Just figure how that feels to *your* pocketbook over a five year period. *It pays to get rid of "lazy boilers"!*

Reduce your fuel bills!

Any Weil-McLain Scientific Combustion Boiler will save important money for you with the four fuel-saving features described elsewhere! *First,* by burning the fuel more thoroughly; *second,* by more completely absorbing or using the resulting heat.

Don't waste good money with a "lazy boiler"! Put a *modern* boiler to work in your basement. One that's *on its toes*—a Weil-McLain Boiler—and cut the cost of heating your home.

Burn any fuel you choose!

Ten years ago Weil-McLain engineers foresaw today's wider choice of fuels—and planned these modern Scientific Combustion Boilers to meet them. The same remarkable fuel-saving features that have saved so much money with coal and coke heating, make Weil-McLain Boilers big money savers with oil heat.

All types of boilers

The complete line of Weil-McLain boilers includes: Round Type, Jacketed, Self-Feed, Smokeless, and Square Type—also Weil-McLain "Cameo" Radiators.

See your heating contractor

Ask for a free copy of "Helpful Hints on Home Heating," containing valuable information that will help you save money regardless of the type of heating plant you own.

Weil-McLain Co., General Offices: 641 West Lake Street, Chicago. • New York Office: 501 5th Avenue. • Factories and Offices: Michigan City, Ind.—Erie, Pa.

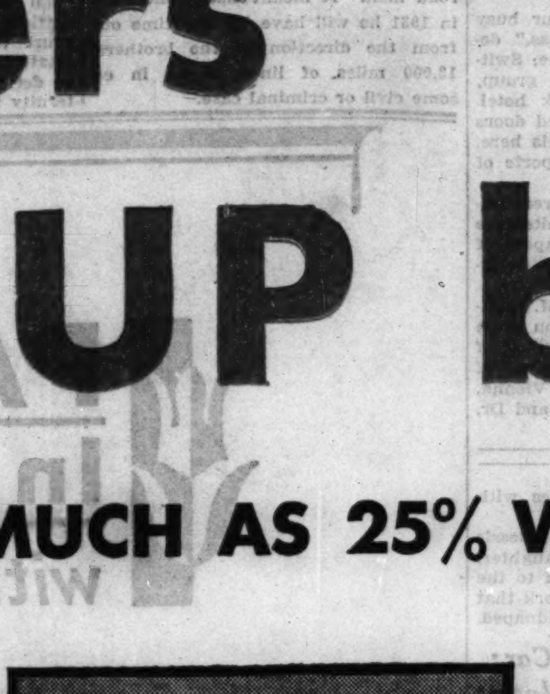

4 Famous Weil-McLain Fuel-Saving Features

EXTRA FIREBOX SPACE

Fuel burned more completely

1 If you could go on a tour of inspection through Weil-McLain Boilers you would find *extra firebox space*—allowing gases from the fuel bed more room to expand and burn before leaving the combustion chamber. This extra space is still more important when burning oil. More actual heat is produced because the greater volume of gases suddenly released by the oil burner *has ample room for thorough combustion.*

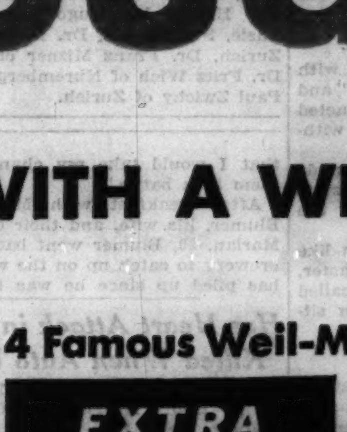

Fuel-saving corrugations absorb more heat

2 Next, you would find *corrugated effects* like this ∿ in *all* vital heating surfaces. Such corrugations increase the heating surfaces 30% to 40%! That's why Weil-McLain Boilers are able to absorb more of the steady heat from coal and coke or more of the quick heat produced by oil burners.

HOTTEST GASES TO COOLEST SURFACES

Weil-McLain Boilers respond more quickly

3 Then you would discover larger nipple connections, generous water spaces, quicker water circulation, and a design that quickly directs the hottest gases to the coolest heating surfaces—speeding up the transfer of heat to the water in the boiler. Thus, Weil-McLain Boilers *respond quickly* with any fuel.

Balanced back-and-forth fire travel stops waste

4 Finally, in the flues you will again find that Weil-McLain Boilers meet exactly the requirements of efficiency. A long, balanced back-and-forth fire travel distributes the gases equally over all heating surfaces regardless of how fast the fuel burns. Greater length of travel and balanced flow are absolutely necessary to fully absorb the great volume and rush of hot gases produced when burning oil. Short cuts to the chimney are prevented.

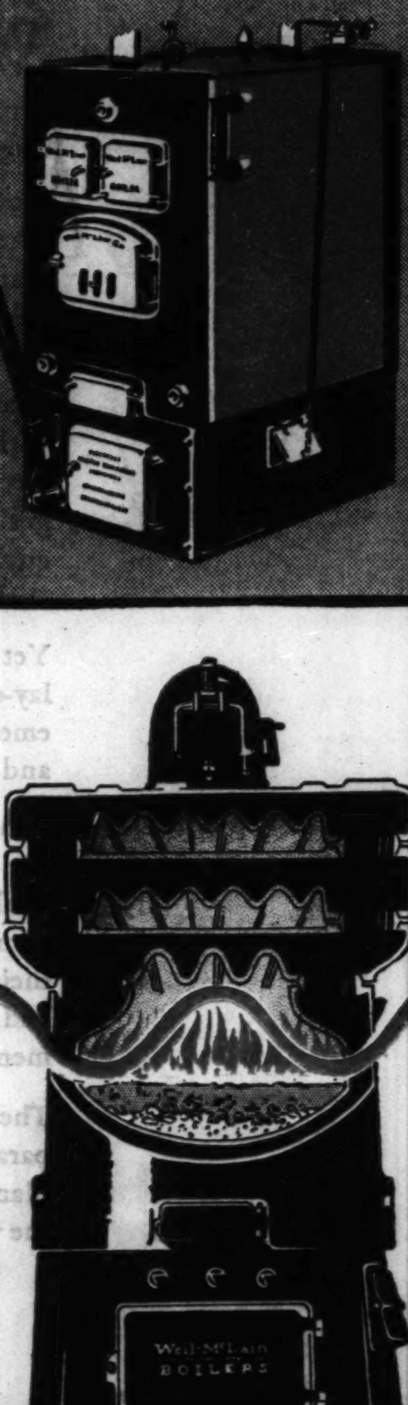

These fuel-saving corrugations absorb more heat from any fuel!

The fuel-saving characteristics of corrugations like this ∿ in Weil-McLain Round Boilers have been adapted to *all* Weil-McLain Boilers by placing extra heat-absorbing surface directly above the fire, as well as in other vital heating surfaces. It is such features as this that make the Weil-McLain Boilers *so satisfactory and economical for heating.*

Fight Fuel Waste With Weil-McLain SCIENTIFIC COMBUSTION BOILERS

THESE DISTRIBUTORS CARRY LOCAL STOCKS OF WEIL-McLAIN BOILERS

CHICAGO, ILLINOIS
Weil-McLain Company
Main Office:
641 W. Lake St.
South Branch:
1815 W. 74th St.
Maywood Branch:
100 N. 1st Ave.
James B. Clow & Sons
Talman Ave. and W. Lake St.
National Plbg. & Htg. Supply Co.
201-239 E. 63rd St.

BLOOMINGTON, ILLINOIS
Lederer-Allard Co.
417 S. Center St.

CINCINNATI, OHIO
The Mutual Mfg. & Supply Co.
2901-2933 Spring Grove Ave.

CLEVELAND, OHIO
The W. M. Pattison Supply Co.
777 Rockwell Ave.

DES MOINES, IOWA
Globe Machinery & Supply Co.
205-11 W. Court Ave.

DUBUQUE, IOWA
Kretschmer-Tredway Co.
9th and Washington Sts.

DULUTH, MINNESOTA
Duluth Plumbing Supplies Co.

EVANSVILLE, INDIANA
Plumbers' Supply Corp.
620 E. Pennsylvania St.

FT. DODGE, IOWA
Leighton Supply Co.

GALESBURG, ILLINOIS
May Co., 413 S. Prairie St.

GRAND RAPIDS, MICHIGAN
Richards Manufacturing Co.

HOPKINSVILLE, KENTUCKY
Bass & Company

INDIANAPOLIS, INDIANA
Plumbers' Supply Corp.
2015 Martindale Ave.

KANSAS CITY, MISSOURI
Chandler Pump & Supply Co.
931-37 W. Eighth St.

LEXINGTON, KENTUCKY
Plumbers' Supply Corp.
610 E. Third St.

LOGANSPORT, INDIANA
Baker Specialty & Supply Co.

LOUISVILLE, KENTUCKY
Plumbers' Supply Corp.
Main and Wenzel Sts.

MILWAUKEE, WISCONSIN
Weil-McLain Co.
305 E. Oregon St.
Cordes Supply Co.
69 Second St.

PEORIA, ILLINOIS
Nailon Corp.
108-110 Liberty St.

ROCKFORD, ILLINOIS
Van Denberg Supply Co.
522-530 Cedar St.

SIOUX CITY, IOWA
Wigman Company

ST. LOUIS, MISSOURI
R. A. Dubuque Supply Co.
3960 Duncan Ave.

ST. PAUL, MINNESOTA
Peerless Northern Co.
Charles and Vandalia Sts.

TERRE HAUTE, INDIANA
Industrial Supply Co.
322 N. Ninth St.

TOLEDO, OHIO
H. J. Rogers & Co.
322 Twenty-first St.

CANADA
The James Robertson Co., Ltd.
Toronto, Winnipeg, Montreal,
St. John

PART TW
SPORTS
MARKET

CAR
SEAT
FRENCH
ARE MOVE
SOLDIERS'

Ticket Sale
for May

BY ARCH W.

The biggest amateur bo
ever held anywhere will b
at Soldiers' field the night
It will bring together the
of France and the Golden
ners of America. There w
for 125,000 spectators. A
see the show for 50 cents!
THE TRIBUNE, which w
the international bouts as
its fourth annual Gold
tournament, planned to hol
at Chicago Stadium. Alt
west side arena is the lar
boxing hall in the world.
short of accommodating
want to attend.

Seats for All This

Twice this season Chic
boxing fans filled the
Golden Gloves contests. T
thousand saw the finals
cago tournament. The
looked on when the C
overwhelmed New York
city bouts. Thousands w
obtain tickets on both oc
ly 19,000 seats were sold
for the Chicago-New Yo
The largest indoor ar
small for the Golden Glov
TRIBUNE has moved its tea
world's largest outdoor
bouts with France.
In case of rain or cold
show will be held at th
dium. Only 21,000 ticket
in advance. That is the
city of the Stadium. The
be $1, $2 and $3, the sa
previous Golden Glove er
Each ticket will carry
ing seat number for the

Seats to Be Ele

The 21,000 reserved se
the ringside at Soldiers'
other seats will sell for 50
come first served. The ri
constructed in the center o
ball field. Seats in the ring
elevated after the twelft

Chicago Sunday Tribune
THE WORLD'S GREATEST NEWSPAPER
APRIL 19, 1931.

8 PARTS
Part.
1—News, Editorial.
2—Sporting, Autos, Real Estate, Markets.
3—Want Ads.
4—Comics.
Part.
5—Picture Section.
6—Women's Features Fashions.
7—Drama, Music, Metropolitan.
8—Society.

A *

CARDS WHIP CUBS ON 10TH INNING PASSES, 7-5

SEATS FOR 125,000 AT GOLDEN GLOVES BATTLES

FRENCH BOUTS ARE MOVED TO SOLDIERS' FIELD

Ticket Sale Opens for May 12.

BY ARCH WARD.

The biggest amateur boxing match ever held anywhere will be presented at Soldiers' field the night of May 12.

It will bring together the champions of France and the Golden Glove winners of America. There will be room for 125,000 spectators. And you can see the show for 50 cents!

THE TRIBUNE, which will sponsor the international bouts as a climax to its fourth annual Golden Gloves tournament, planned to hold the event at Chicago Stadium. Although the west side arena is the largest indoor boxing hall in the world, it falls far short of accommodating the fans who want to attend.

Seats for All This Time.

Twice this season Chicago's army of boxing fans filled the Stadium for Golden Gloves contests. Twenty-three thousand saw the finals of the Chicago tournament. The same number looked on when the Chicago team overwhelmed New York in the intercity bouts. Thousands were unable to obtain tickets on both occasions. Nearly 19,000 seats were sold in six hours for the Chicago-New York battles.

The largest indoor arena was too small for the Golden Gloves, so THE TRIBUNE has moved its team into the world's largest outdoor field for the bouts with France.

In case of rain or cold weather the show will be held at the indoor stadium. Only 21,000 tickets will be sold in advance. That is the seating capacity of the Stadium. The prices will be $1, $2 and $3, the same as for previous Golden Glove entertainments. Each ticket will carry a corresponding seat number for the indoor arena.

Seats to Be Elevated.

The 21,000 reserved seats will form the ringside at Soldiers' field. All other seats will sell for 50 cents, first come first served. The ring will be constructed in the center of the football field. Seats in the ringside will be elevated after the twelfth row. The last row will be the same height as the front seats in the permanent stands, so every one will have an unobstructed view of the ring.

Ticket orders will be accepted immediately. Applications must be accompanied by check and addressed to Ticket Manager, Golden Gloves tournament, CHICAGO TRIBUNE, Chicago, Ill. Judged by the number of inquiries for tickets, the mail orders will be so heavy there will be no seats left to place on sale at THE TRIBUNE's Public Service office.

But this is one occasion when there will be room for everybody. General admission tickets will be available at Soldiers' field at 4 o'clock the day of the bouts.

Let's all get together and pull for good weather. Otherwise there will be thousands of disappointed fans when Leo Rodak, America's Golden Glove flyweight champion, enters the ring to meet the best 112 pound scrapper in France in the first of the eight international battles.

16 Fights on Card.

There will be sixteen bouts on the program. In addition to the eight French-Yankee encounters there will be eight matches between Golden Gloves boys who were eliminated before the final round. If these thirty-two fighters, the best amateur talent in America and France, can't provide an evening of thrills for 100,000, then the Morgans know nothing about mergers and Babe Ruth is just a baseball palooka.

The American team will be made up of six Chicago boys and two New Yorkers. They are Leo Rodak, Chicago, flyweight; Nick Scialaba, Chicago, bantamweight; Don Gonzales, Chicago, featherweight; Scotty Sylvano, Chicago, lightweight; Philip Dardell, New York, welterweight; Fred Caserio, Chicago, middleweight; Jack Kranz, Chicago, light heavyweight, and Yustin Sirutis, New York, heavyweight.

They are the survivors of a field of 5,000. The New York tournament drew 3,600 and the Chicago meet attracted 2,000.

France Selects Team.

The French team was selected last Tuesday night after the finals of the national amateur tournament in Paris. Preliminary meets were held in several sections of the country, and the winners were sent to the capital, where they battled it out for a trip to Chicago.

The French team will sail from Havre April 29 on the steamship France. They will land in New York May 5 and will come immediately to Chicago. They will be quartered at the Chicago Athletic association. The American team will train less than a block away, at the Illinois Athletic club.

The bouts will be held under A. A. U. regulations, which are the same as the Federation Internationale de Boxe code. Paul Rousseau, president of the French Boxing federation, has requested that a decision be rendered at the end of the third round. The American team has agreed to this provision. The A. A. U. permits an extra round in case the judges and referee are unable to reach a decision at the end of three.

BIG MOMENTS IN YESTERDAY'S DRAMA AT WRIGLEY FIELD

Sparky Adams is caught at the plate after trying to come all the way from first base on Jim Wilson's double in the second inning of yesterday's game between the Cardinals and the Cubs. Hack Wilson took the ball on the bound and whipped it to Hornsby, who relayed it home in time for Gabby Hartnett to tag the Cardinal infielder. The Cubs squandered numerous scoring opportunities and finally lost in the tenth inning, 7 to 5. Two passes forced in the winning runs after weak relief pitching had enabled the Cardinals to fill the bases. A crowd of 30,000 saw the game.

BAUSCH CAPTURES DECATHLON IN KANSAS GAMES; NINE MARKS FALL

Illinois, Chicago Teams Join Meet Record Breakers.

BY WILFRID SMITH.
[Chicago Tribune Press Service.]

Lawrence, Kas., April 18.—Three American intercollegiate records and six relay records! This was the grist ground this afternoon by the track and field athletes of the west in the ninth renewal of the annual games of the University of Kansas held in Memorial stadium.

Three of the four individual champions crowned last year successfully defended their titles and one, Lee Sentman of Illinois, tied his own relay mark of 14 6-10 seconds in 120 yard high hurdles, coming for the 'steenth time within one-fifth of a second of the accepted world mark.

Seven thousand, another record, watched the three hour parade of super athletes, who came from South Dakota, Texas, the Pacific coast and from four of the western conference universities.

No Limit to New Records.

There seems to be no limit to successful assault by college youth on records of speed, endurance and distance. Each season finds the veterans, with assistance from recruits, racing down the cinder paths a bit faster and jumping farther to tear down the records of their predecessors.

Conditions this afternoon for these tests of strength and skill could not have been improved. Midsummer sun and a cooling southern breeze, which, however, did not kick up sufficient velocity to impair the dash marks, were ingredients mixed with a firm cinder track, another product of these favoring elements.

COLLEGE TRACK

Wisconsin, 64; Notre Dame, 62.
Ohio State, 102; Pittsburgh, 33.
Kalamazoo Teachers, 73; Ohio Wesleyan, 58.
Stanford, 101 2-3; California, 29 1-3.

A summary of today's record breaking:

1. Illinois' quartet of milers, Gould, Garison, Woolsey, and Evans, won the four-mile relay in 17 minutes 37 8-10 seconds, a new intercollegiate mark.

2. Four sprinters of the University of Kansas raced the half-mile relay in 1 minute 26 5-10 seconds, one-tenth better than the former intercollegiate record established in 1926 by Nebraska and tied last year by Michigan.

Bausch Wins Decathlon.

3. James Bausch, former Kansas university student, now competing for the Kansas City Athletic club since the Big Six decided his amateur standing wasn't quite perfect enough for the conference, set an American point record of 7,846.2203 in the decathlon. This replaces the mark of Kenneth Doherty of the College of City of Detroit of 7,784.680 set two years ago. More important, Bausch defeated Wilson Charles, the Haskell Indians' National A. A. U. decathlon champion at Pittsburgh last summer, who yesterday and today rang up 7,744.1205 in the ten all around events.

4. Chicago established a two mile relay mark of 7 minutes 52 5-10 seconds, based largely on Dale Letts' running anchor. Herrick, Nelson, and Brainard were the first three members of the team.

5. Abilene Christian college set a two mile mark in the college division of 7 minutes 54 5-10 seconds.

6. Edward Gordon, Iowa's Negro broad jumper, cleared 25 feet 4⅝ inches, displacing the seven year old mark of 24 feet 6⅞ inches held by Paul Jones of De Pauw university. Gordon is the national collegiate champion, and his 25 foot leap last June at Stagg field defeated Edward Hamm of Georgia Tech, Olympic winner and holder of the American mark.

7. Harold Manning of Wichita ran the mile in 4 minutes 16 2-10 seconds in finishing the college medley relay for his university for a new games mark of 10 minutes 24 1-10 seconds. Manning obviously is one of the nation's greatest milers and certainly will again be a member of the United States Olympic team in 1932.

The two intercollegiate relay records also were new relay marks, bringing the afternoon's total to nine.

Record breaking perhaps obscured other performances. There was Paul Swift of Washington State college, Pullman, Wash., who raced 100 yards in 9.5 seconds. This equals the mark of Eddie Tolan, now accepted by the international federation, but which is one-tenth of a second short of Frank Wykoff's 9.4 seconds, accepted by the American A. A. U. committee.

Returning to Bausch's great decathlon exhibition. It was marred by an

(Continued on page 4, column 6.)

ORDER YOUR GOLDEN GLOVE TICKETS NOW!

The Golden Gloves champions of 1931—six from Chicago and two from New York—will battle the champions of France at Soldiers' field on May 12 in the first international Golden Gloves match.

If you saw the intercity Golden Gloves bouts in which the eight American champions won their titles you'll know what thrills to expect when they meet the best young fighters in France.

And if you want to see more of that punching and boxing, order your tickets now! Applications may be mailed to the Ticket Manager, Golden Gloves Tournament, The Tribune, Chicago.

Prices of tickets are $1, $2, and $3. There will be 100,000 general admission tickets placed on sale the day of the bouts for 50 cents each.

A tense moment in the tenth inning, just before the finish. While English and Cuyler are prancing on second and third, waiting to come home with the tying runs, Hack Wilson smacks one which falls foul. A moment later he was called out on strikes, after which Stephenson flied to Watkins, ending the game.

[TRIBUNE Photos.]

Gallant Knight's the Horse to Watch in Handicap Class

[This is the first of a series of articles by French Lane, Tribune turf writer, dealing with the prospects of contenders for the 1931 racing championship.]

BY FRENCH LANE.

Just as the clairvoyant gazes into the crystal ball and lets you into the secret of the tall young man or the beautiful blond who is coming into your life do we glance through our weather beaten old binoculars and attempt to unveil for you the mysteries of horse races that are yet to be run.

Please don't get excited. Keep your money in your pockets.

For I am not going to tell you who will win the first race at Havre de Grace tomorrow afternoon. Nor am I going to slip to you the name of the winner of the sixth at Lexington.

Rather I am going to talk about the turf champions of 1931, the champions that will be crowned some time between now and next December.

It's a Long Season.

Horses will be running up and down and around the tracks in Chicago, New York, Kentucky, and Maryland for the better part of six months while these championships are being decided.

A post-mortem late next November may burst the bubble of the fortune teller's crystal ball and it may crack the lenses in my trusty old binoculars.

But let's jump right into the greatest mystery of 1931 racing. What older horse is going to capture the championship in the handicap division?

A whole flock of racing followers will answer in chorus:

"Sun Beau!"

There will be another chorus of shouts go up for Mike Hall.

Eastern Favorites.

Still others will say the patched up Boojum from the Whitney stable or the crippled Blue Larkspur which so gallantly carried the silks of Edward R. Bradley for three years.

Many easterners will claim the championship for Questionnaire. Others will tell you how Spinach is going to win it. Jack High and Chestnut Oak will have some followers. Lady Broadcast, Her Grace, Ned O, Tannery, Buckeye Poet, High Foot, Pigeon Hole, The Choctaw, and Gone Away will muster some votes. There may even be a complimentary ballot for good old Dick O'Hara.

It doesn't look like a hundred thousand American race followers could be wrong. But the binoculars tell me they have overlooked not only the champion, but the runner up to the champion.

"The champion," whispers the binoculars, "will be Gallant Knight, hailing from the Audley Farm stable in the Valley of Virginia. Toward the end of the season, when the battle for the crown reaches its warmest stage, an old roan mare named Valenciennes of Chicago will be his most troublesome rival."

If the world's record smasher Gallant Fox had not come along last year

(Continued on page 6, column 5.)

Major Leagues

NATIONAL LEAGUE.

	W.	L.	Pct.		W.	L.	Pct.
Boston	4	0	1.000	P'tsburgh	2	3	.400
St. Louis	4	0	1.000	Phil'phia	1	3	.250
New York	3	1	.750	Brooklyn	0	4	.000
CHICAGO	3	2	.600	Cincinnati	0	4	.000

YESTERDAY'S RESULTS.

St. Louis, 7; Chicago, 5. [10 innings.]
Pittsburgh, 9; Cincinnati, 3.
Boston, 8; Brooklyn, 3.
New York, 7; Philadelphia, 1.

GAMES TODAY.

St. Louis at Chicago. Phila. at Brooklyn.
N. York at Boston. Pitts. at Cincinnati.

AMERICAN LEAGUE.

	W.	L.	Pct.		W.	L.	Pct.
New York	3	1	.750	CHICAGO	1	3	.250
St. Louis	3	1	.750	Phil'phia	1	3	.250
Cleveland	3	1	.750	Detroit	1	3	.250
Wash'ton	3	1	.750	Boston	1	3	.250

YESTERDAY'S RESULTS.

Cleveland, 11; Chicago, 2.
Washington, 2; Philadelphia, 1.
Boston, 5; New York, 4. [15 innings.]
St. Louis, 7; Detroit, 3.

GAMES TODAY.

Chicago at St. Louis. Boston at Wash.
Detroit at Cleveland. Phila. at New York.

College Baseball

Indiana, 8; Wabash, 7.
Northwestern, 10; Iowa, 6.
Illinois Wesleyan, 12; Eureka, 7.
Illinois, 3; Chicago, 2.
Purdue, 9; Indiana State Teachers, 8.
Bradley, 4; Wisconsin, 3.
Columbia, 7; Yale, 6.
Princeton, 8; Virginia, 1.
Navy, 7; Lafayette, 2.
Army, 21; Haverford, 1.
Harvard, 3; Pennsylvania, 1.
Luther, 15; Iowa State, 0.
North Central, 12; Aurora college, 9.
Michigan, 5; Vanderbilt, 4.
Ohio State, 19; Cornell, 3.

INDIANS HAMMER FRASIER; DEFEAT WHITE SOX, 11-2

Tribe Batters Accumulate 14 Hits.

BY IRVING VAUGHAN.
[Chicago Tribune Press Service.]

Cleveland, O., April 18.—This day was set aside for the big league début of Vic Frasier, the silent man of the White Sox staff, but it proved to be the wrong day. Instead of pitching in the manner anticipated Frasier proved a tonic for batting averages and the Tribe made good use of him to register an 11 to 2 victory over the Chicagoans in the last of the series. It made three out of four for Peck's bad boys.

Frasier's unhappy term extended only as far as the sixth inning. A rumpus at this point convinced Bush it was time to act. In view of the fact that six Tribe members had scored in the first five innings Bush's exercise of authority was justified. He selected Jim Moore to bring order out of the wreckage, but before the rescuer could function properly he was frisked for three runs, some because of errors.

Vosmik Makes Five Hits.

Then Moore managed to get a good seventh inning out of his system, but in the eighth the Clevelanders felt that additional exercise was necessary, and they collected a couple more runs before closing the day's account with 14 hits. Five of these were the work of Joe Vosmik.

The Pale Hose's modesty about scoring can be attributed to their failure to produce a sustained attack. The pitching of Mel Harder wouldn't permit this.

The only reason that Frasier wasn't scored on right at the jump was that he was leading a charmed life. The first three men to face him in the opening inning reached base, but a play at the plate and two at third avoided trouble. The second session also started badly when Vosmik doubled, but he made no progress. Then Burnett doubled to open the third and continued to third on Frasier's boot of the return throw. He scored under cover provided by Fonseca's long fly to Simons.

Vosmik's bat was the big factor in two runs picked up by the Indians in the fourth. Falk, who isn't considered a regular unless the Sox are in town, blew open the chapter with a single over the middle bag. Vosmik leaned into Frasier's first pitch and arched it against the right center field wall for two bases. Falk pulled up at third. Hunnefield sent Simons back in pursuit of a fly and Falk strolled home. Sewell whacked a fly of similar length to Reynolds in left and this provided Vosmik with a chance to scamper home.

Sox Threaten Again.

After watching the Sox suffer in the throes of a budding rally in the fifth Bush began to suspect the Evil

[Continued on next page, column 8]

3 RUNS SCORED ON HORNSBY'S PAIR OF ERRORS

Bruins Get Chances, but Fade Out.

Opportunities Go By

ST. LOUIS.	Ab	R	H	P	A	CHICAGO.	Ab	R	H	P	A
Douthit,cf	6	0	0	1	0	Cuyler,rf	4	1	1	2	0
Orsatti,lf	5	0	0	0	0	English,ss	3	1	3	2	2
Frisch,2b	4	1	1	1	3	H'nsby,2b	4	1	0	1	3
Bott'ley,1b	4	1	1	13	2	L.Wils'n,cf	5	1	1	0	0
Watkins,rf	4	4	2	3	0	St'nson,lf	6	0	1	3	0
Gelbert,ss	3	1	0	0	2	Hartnett,c	4	1	2	13	0
Ad's,3b,ss	5	0	2	0	0	Bell,3b	3	0	2	0	3
J.Wilson,c	4	0	2	10	0	Grimm,1b	5	0	1	9	0
Hallahan,p	3	0	0	2	4	Malone,p	3	0	0	0	3
Der'inger,p	0	0	0	0	0	May,p	0	0	0	0	0
*High,3b	0	0	0	0	0	‡Z.Taylor	0	0	0	0	0
†Martin	0	0	0	0	0	§Moore	1	0	0	0	0
Lindsey,p	0	0	0	0	0	¶D'Taylor	1	0	0	0	0
						Warneke,p	0	0	0	0	0
						T'chout,p	0	0	0	0	0
	39	7	8	30	11		40	5	11	30	11

*Batted for Gelbert in 10th.
†Batted for Derringer in 10th.
‡Batted for May in 9th.
§Batted for Z. Taylor in 9th.
¶Batted for Malone in 8th.

St. Louis	010 003 010 2—7
Chicago	102 000 002 0—5

Errors—Cuyler, Gelbert, Hornsby [2], J. Wilson. Sacrifices—Hornsby, English. Two base hits—J. Wilson, Grimm, Watkins, Stephenson, Bottomley, Cuyler. Stolen bases—Watkins, English. Struck out—Malone, 7; Hallahan, 6; May, 1; Derringer, 1; Lindsey, 2. Bases on balls—Hallahan, 9; Malone, 4; Warneke, 3; Teachout, 1. Double play—Gelbert to Frisch to Bottomley. Hits—Malone, 7 in 8 innings; Hallahan, 9 in 8 2-3; May, none in 1; Warneke, 1 in 2-3; Derringer, none in 1-3. Winning pitcher—Derringer. Losing pitcher—Warneke. Wild pitch—Malone. Time—2:55. Umpires—Moran, Magerkurth, and McGrew.

BY EDWARD BURNS.

The St. Louis Cardinals, champions of the National league, and the Cubs yesterday afternoon put on one of their old time drama specials. The Cubs took the short end of a 7 to 5 count in 10 innings and deserved their fate because of some sour second basing by Manager Hornsby in the sixth inning, and some sourer relief pitching by Lon Warneke and Bud Teachout in the tenth after the Cubs had tied the score with a two run rally in the ninth.

By committing two bad errors in 60 seconds, Hornsby gave the Cards three runs in that sixth and thus prevented Pat Malone from winning in the regulation distance. Warneke, a rookie, allowed a double and walked three men to force in one run in the tenth and Teachout came in and walked one with the bases full to give the champs their second extra inning marker.

30,000 See Game.

The game was exciting to a crowd of 30,000 because of the many instances in which the gate was left open for big Cub drives which failed to materialize, except in the ninth when Riggs Stephenson doubled to drive in the tying runs. But even here old Aunty Climax strutted her stuff, for later in the same inning, with the bases full and one out, all Charley Grimm had to do to win the ball game was to send out a long fly. Instead he lined to Watkins in short right and Pinch Batter Moore ended the inning by a timid strikeout.

Then followed the aforementioned horrible relief work by Warneke and Teachout which gave the Cubs opportunity for another Herculean fadeout in the tenth. In the last half of the tenth Cuyler doubled and went to third on English's short single. Then English stole second while Hornsby was being called out on strikes. Lindsey also outsmarted Wilson and Hack went out with his bat on his shoulder. It was too much to expect of Stephenson—to function again—and he didn't. He ended the game with a fly to Watkins.

Wild Bill Hallahan lived up to his name and usual practice by walking no fewer than nine batsmen, but, as he has done before in similar settings he was able to wade out of several jams by bearing down at the proper moments. Take, for instance, the very first inning, in which he walked three men and allowed the Cubs only one run.

Cubs Fill Bases.

Cuyler and English walked and moved forward on Hornsby's sacrifice, and then Wilson walked, filling the bases. Cuyler scored while Stephen-

[Continued on next page, column 4]

NOW!
LIFE
INSURANCE
at a price within reach of every one!
A policy that pays
$1,000.00
or more!
Costs Only
One Dollar a Month
No Medical Examination
Send Coupon on Page 3, Part 1

BRAVES CONQUER BROOKLYN, 8 TO 3, TO SWEEP SERIES

Tom Zachary Holds Robins Scoreless Until 7th.

Boston, Mass., April 18.—[U. P.]—The Boston Braves made a clean sweep of the four game series, defeating Brooklyn Robins, 8 to 3, today.

The veteran Tom Zachary held the Robins scoreless until the seventh inning when four hits, including doubles by Herman and Finn, aided by an error gave the Robins their three runs. Zachary also hit twice in four attempts at bat. Score:

BROOKLYN.	Ab	R	H	P	A
Fred'k.cf	4	0	1	2	0
Gilbert.3b	4	0	1	1	3
Herman.rf	4	1	2	1	0
O'Doul.lf	4	0	1	2	0
Flowers.2b	3	1	1	5	2
Bis'te.1b	3	1	1	9	1
Slade.ss	4	0	0	1	2
Lopez.c	1	0	0	2	1
Phelps.p	1	0	0	1	0
Matt'ly.p	1	0	0	0	0
Picinich.c	3	0	1	1	0
*Finn	1	0	1	0	0
A.Moore.p	0	0	0	1	1
	**34	3	9	24	11

BOSTON.	Ab	R	H	P	A
Wilson.3b	3	2	2	1	3
Marn'le.ss	4	0	1	1	2
Worth'n.rf	5	0	1	5	1
Berger.cf	3	1	2	2	0
E.Clark.lf	4	0	0	2	0
Sheley.1b	5	0	3	8	1
Maguire.2b	4	2	1	3	3
Spohrer.c	4	1	1	5	1
Zachary.p	4	2	2	0	3
	36	8	13	27	14

*Batted for Mattingly in 7th inning.
**Lombardi batted for A. Moore in ninth inning.

Brooklyn ....000 000 300—3
Boston ....011 400 20*—8

Error—Maranville. Two base hits—Wilson, 2; Maranville, Herman, Finn, Zachary. Sacrifice hit—E. Clark. Left on bases—Brooklyn, 6; Boston, 8. Struck out—Phelps, 1; Zachary, 3; Mattingly, 1; A. Moore, 1. Bases on balls—Phelps, 2; Zachary, 1; Mattingly, 2. Hits against—Phelps, 8 in 3 1-3; Mattingly, 2 in 2 2-3. Wild pitch—Mattingly, A. Moore, Zachary. Losing pitcher—Phelps. Double play — Maranville-Maguire-Sheley. Umpires—Klem, Jorda and Stark. Time of game—1:50.

PIRATES TROUNCE REDS, 9-6.

Cincinnati, O., April 18.—(AP)—Pittsburgh won its first game at Redland field, defeating Cincinnati, 9 to 6, today.

It was a free hitting contest with the Pirates making seven extra base hits, one of which was a long triple by George Grantham. Biff Wysong was generous with his passes in the second inning, walking four men, one of them forcing a run across the plate. He was relieved by Larry Benton. Pittsburgh combed the former Giant and forced him to retire in a little more than five innings.

Wysong started his first game for Cincinnati but showed his old symptoms of wildness. The home club hit Larry French hard but the visitors had such a big lead that he was permitted to remain on the pitching mound. Score:

PITTSBURGH.	Ab	R	H	P	A
L.W'ner.cf	6	3	4	1	0
Gran'm.2b	6	1	2	0	4
P.W'ner.rf	5	0	2	4	1
Tray'or.3b	5	1	2	2	2
Com'ky.lf	5	1	2	3	0
Suhr.1b	3	1	0	11	0
Thev'w.ss	4	0	1	2	4
Hemsley.c	5	1	1	4	2
French.p	4	1	1	0	0
	40	9	13	27	14

CINCINNATI.	Ab	R	H	P	A
Rott'er.rf	5	0	0	0	0
Heath.1b	4	1	1	12	0
Roush.cf	4	1	2	2	0
Stripp.3b	3	1	1	3	1
Cucc'lo.2b	4	2	3	4	5
Cullop.lf	4	1	1	1	0
Dur'her.ss	3	0	1	1	5
*Asby	1	0	1	0	0
Ford.ss	0	0	0	1	1
Sukef'th.c	3	0	0	3	1
Wysong.p	0	0	0	0	0
Benton.p	2	0	1	0	1
†Sigafoos	1	0	0	0	0
Carroll.p	0	0	0	0	0
‡Fitzger'd	1	0	0	0	0
	35	6	11	27	14

*Batted for Durocher in eighth.
†Batted for Benton in seventh.
‡Batted for Carroll in ninth.

Pittsburgh ....020 022 021—9
Cincinnati ....000 021 030—6

Error—Durocher. Two base hits—L. Waner, P. Waner, Traynor [2], Comorosky, Hemsley. Three base hits—Grantham, Cuccinello, Cullop. Sacrifice—Grantham. Double plays—Grantham to Thevenow to Suhr; Cuccinello to Durocher to Heath. Bases on balls—French, 3; Wysong, 4; Benton, 1. Struck out—French, 4; Wysong, 1; Benton, 2. Hits—Wysong, 2 in 1 2-3 innings; Benton, 8 in 5 1-3; Carroll, 3 in 2. Losing pitcher—Wysong. Umpires—Reardon, Scott, and Quigley. Time—2:01.

GIANTS WALLOP PHILS, 7-1.

Philadelphia, Pa., April 18.—(AP)—The New York Giants repeated their pitching and batting feats of previous days against the Phillies today, winning by a 7 to 1 count.

Bill Walker was a bit shaky at the start, but quickly steadied to hold the Phils to five hits. Ray Benge started for the home team and did well until the sixth, when a pair of hits brought as many runs and put the Giants ahead. He was removed for a pinch hitter and three more hurlers followed him. Schesler, Bolen, and Watt all were hit freely in short periods in the box. Score:

NEW YORK.	Ab	R	H	P	A
Critz.2b	5	0	2	2	1
Leach.lf	5	1	2	3	0
Linds'm.rf	5	1	2	0	0
Terry.1b	5	0	0	18	0
Ott.cf	3	2	1	1	0
Jackson.ss	4	1	3	1	3
Vergez.3b	3	1	1	1	6
O'Farrell.c	4	0	1	6	0
Walker.p	5	0	1	0	1
	39	7	13	27	11

PHILADELPHIA.	Ab	R	H	P	A
Friberg.2b	4	0	0	1	3
Bartell.ss	4	0	1	5	1
Klein.cf	4	1	1	4	0
Wh'ney.3b	4	0	1	1	0
Arlett.rf	3	0	2	2	1
Lee.lf	4	0	0	2	0
Hurst.1b	4	0	0	6	1
Renss.c	2	0	0	5	1
Benge.p	2	0	0	1	2
*Mallon	0	0	0	0	0
Schesler.p	0	0	0	0	0
Bolen.p	0	0	0	0	0
Watt.p	0	0	0	0	0
†Wil'ham	1	0	0	0	0
	32	1	5	27	8

*Batted for Benge in 7th.
†Batted for Watt in 9th.

New York ....000 102 022—7
Philadelphia ....100 000 000—1

Errors—Whitney, Lee. Two base hits—Klein, Arlett, Critz, Lindstrom. Stolen base—Lindstrom. Bases on balls—Walker, 4; Benge, 2; Bolen, 2; Watt, 1. Struck out—Benge, 4; Walker, 5; Watt, 1. Hits—Benge, 9 in 7 innings; Schesler, 4 in 1 [none out in 9th]. Hit by pitcher—Schesler [O'Farrell]. Winning pitcher — Walker. Losing pitcher—Benge. Umpires — Rigler, Parman, and Clarke. Time—2:17.

Hawaii to Send 6 Boxers to A. A. U. Title Tourney

New York, April 18.—[U.P.]—Hawaii is sending a team of six men to compete in the annual National A. A. U. boxing championships here April 27-30, it was announced today. Two lightweights, two welterweights, a featherweight, and a flyweight make up the team.

Minor Leagues

AMERICAN ASSOCIATION.

	W.	L.	Pct.		W.	L.	Pct.
St. Paul	4	1	.800	Toledo	2	3	.400
Louisville	3	2	.600	Columbus	2	3	.400
Milw'kee	3	2	.600	Min'polis	2	3	.400
Kas. City	3	2	.600	Indi'polis	1	4	.200

PACIFIC COAST LEAGUE.

	W.	L.	Pct.		W.	L.	Pct.
Los Angeles	8	4	.667	Oakland	5	7	.417
Portland	8	4	.667	Hollywood	5	7	.417
Sacramento	7	5	.583	S.Francisco	5	7	.417
Mission	6	6	.500	Seattle	4	8	.333

YESTERDAY'S RESULTS.

AMERICAN ASSOCIATION.
Milwaukee, 8; Toledo, 1.
Kansas City, 15; Columbus, 10.
Minneapolis, 6; Indianapolis, 1.
St. Paul, 15; Louisville, 9.

PACIFIC COAST LEAGUE.
Mission, 12; San Francisco, 7.
Portland, 3; Oakland, 0.
Seattle, 10; Sacramento, 4.
Los Angeles, 7; Hollywood, 2.

INTERNATIONAL LEAGUE.
Montreal, 7; Baltimore, 5.
Jersey City, 6; Toronto, 4.
Rochester, 8; Newark, 5.
Buffalo, 5; Reading, 4.
[14 innings.]

SOUTHERN ASSOCIATION.
New Orleans, 5; Mobile, 2.
Memphis, 4; Little Rock, 2.
Birmingham, 4; Nashville, 2.
Chattanooga, 6; Atlanta, 3.

WHEN THE GOLFERS OPENED ANOTHER SEASON AT JACKSON PARK

A quintet of girl golfers waiting to tee off on the Jackson park course, which opened yesterday. Left to right: Mary Thomas, 7941 Saginaw avenue; Rosemary Welsh, 7714 South Shore drive; Alice Johnson, 7432 South Shore Drive; Mary Kathryn Stout, 7432 Coles avenue; Jayne Griffin, 7953 Manistee avenue, and Mary Jane Casey, 7952 Marquette avenue.

Sherman Lawrence, 6706 Cornell avenue, steps up to buy a ticket from John Collins at the Jackson park course. Fine weather brought out one of the largest opening day crowds in the history of the links, which is the oldest in the city. [TRIBUNE Photo.]

Illinois Beats Chicago, 3-2; Wildcats Win

Illinois won its second Big Ten game yesterday by defeating Chicago, 3 to 2, on Greenwood field in a pitchers' battle between Mills of the Illini and Henshaw of Chicago. The game was the first of the conference season for the Maroons and brought out more than 3,000, the biggest crowd in fifteen years.

CHICAGO.	Ab	R	H	P	A
Bussell.rf	4	0	0	1	0
C.J'n'n.ss	3	0	0	0	2
Fish.3b	3	0	1	1	2
H.C.J'n.cf	4	0	1	3	0
Urban.lf	3	0	0	1	0
Olsen.1b	2	1	0	17	1
M'd'n'k.2b	3	0	0	1	4
Cahill.c	3	0	0	3	2
Henshaw.p	3	0	2	0	6
†Jucius	0	0	0	0	0
‡Mahoney	0	1	0	0	0
	28	2	4	27	17

ILLINOIS.	Ab	R	H	P	A
Witte.cf	4	0	0	1	0
Tryban.ss	4	0	0	3	3
Pike.rf	1	0	0	0	0
Puzak.lf	3	1	1	1	0
Mills.p	2	1	0	0	6
St'rn'g'.rf	3	0	2	0	0
Fencl.cf	0	0	0	0	0
Gbur.2b	3	0	0	3	3
Wahl.3b	4	1	1	0	3
Ch'rvinko.c	2	0	1	5	2
R'senth'l.c	2	0	1	14	0
	29	3	6	27	17

†Jucius batted for C. Johnson in ninth.
‡Mahoney ran for Jucius.

Illinois ....020 000 010—3
Chicago ....000 010 001—2

Error—Henshaw. Two base hit—H. C. Johnson. Bases on balls—Off Henshaw, 4; Mills, 3. Hit by pitcher—By Henshaw, Chervinko; by Mills, Jucius. Struck out—By Henshaw, 3; Mills, 4. Wild pitch—Mills. Umpires—Stark and Meyers.

N. U. BEATS IOWA, 10-6.

Iowa City, Ia., April 18.—[Special.]—Collecting four runs in the eighth and two in the ninth inning, Northwestern university's baseball team vanquished the University of Iowa, 10 to 6, in the Big Ten opener here today. Score:

IOWA.	Ab	R	H	P	A
Porter.ss	5	0	2	1	2
Kenny.2b	3	0	0	4	1
Koser.lf	5	1	1	2	0
Mowry.cf	5	1	1	1	0
Nelson.c	4	0	1	8	1
Udquist.1b	2	2	1	6	0
Fiala.rf	2	0	1	1	0
Riegert.3b	4	2	1	2	3
Dicke.p	3	0	0	0	2
Bush.p	0	0	0	0	0
Ingr'am.p	1	0	0	2	0
	35	6	8	27	9

NORTHWESTERN.	Ab	R	H	P	A
Demp'y.ss	5	2	1	4	0
Mellin.lf	5	0	1	2	0
Hanley.cf	5	1	1	4	0
Olinh't.1b	4	1	1	4	0
Seghi.2b	5	1	3	3	2
Scheutt.3b	4	1	1	2	1
Russell.rf	2	3	0	1	0
Bush.rf	2	0	0	0	0
Crize'sky.c	4	1	1	6	2
Fyfe.p	2	1	0	0	2
Kruft.p	1	0	0	0	0
	39	10	9	27	7

Northwestern ....100 001 242—10
Iowa ....002 002 020—6

Errors—Porter [2], Riegert [2], Kenny, Nelson, Dempsey, Crizevsky. Bases on balls—Ricke, 2; Bush, 1; Ingraham, 1; Fyfe, 5; Kruft, 1. Struck out—Ricke, 6; Ingraham, 1; Fyfe, 3; Kruft, 1. Stolen bases—Mowry, Russell. Sacrifices—Fiala, Hanley. Balks—Ricke, Kruft. Two base hit—Mowry. Three base hit—Crizevsky.

BRADLEY, 4; WISCONSIN, 3.

Madison, Wis., April 18.—[Special.]—Fine pitching by Lefty Coulter, aided by Wisconsin infield errors, gave Bradley a 4 to 3 victory over the Badgers in the first ball game of the season at Camp Randall today. Score:

WISCONSIN [3].	Ab	R	H	P	A
Winer.cf	5	2	3	1	0
Schendl.ss	5	0	2	1	2
Lusby.p-rf	4	0	0	2	5
Smilgoff.c	5	0	0	4	2
Cuisinir.2b	4	0	2	1	2
Schne'r.1b	4	0	0	13	0
Poser.lf	4	0	0	3	0
Grisw'd.3b	4	1	1	2	1
Wick'n.rf	2	0	0	0	0
Som'eld.p	2	0	0	0	1
	39	3	8	27	13

BRADLEY [4].	Ab	R	H	P	A
Bert'ino.cf	5	1	2	5	0
Wolf.lf	4	1	0	3	0
Senich.ss	5	0	2	2	2
Galitz.1b	5	0	2	8	1
Steiner.c	4	0	0	3	0
Coulter.p	3	0	0	2	2
Smith.rf	4	1	1	2	0
Wms.2b	3	1	2	0	0
Holl.3b	4	0	2	2	5
	37	4	11	27	10

Bradley ....120 010 000—4
Wisconsin ....100 010 100—3

MICHIGAN BEATS VANDERBILT.

Nashville, Tenn., April 18. — [Special.]—University of Michigan defeated Vanderbilt today, 5 to 4. Michigan started scoring in the second on hits by Hudson and Daniels.

Score:
Vanderbilt ....000 300 010—4
Michigan ....011 100 020—5
Batteries—Ross and Hudgins; McKay, Tompkins and Diffley.

OHIO, 19; CORNELL, 3.

Columbus, O., April 18.—[Special.]—Battering through opposing pitchers, Ohio State's baseball team defeated Cornell at the Ohio stadium diamond this afternoon, 19 to 3. The Buckeyes drove out sixteen hits, including a home run, three triples and two doubles. Score:

Cornwell ....000 201 000— 3 8 7
Ohio State ....030 140 83*—19 16 2
Batteries—Sereyski, Williams, Schultz and Labb; Kermode and Furry, Weisheimer.

PURDUE, 9; TEACHERS, 8.

Lafayette, Ind., April 18.—[Special.]—Weaver's triple in the seventh inning, scoring Duff from first, gave Purdue a 9 to 8 victory over the Indiana State Teachers here this afternoon. Dick Hartman, sophomore, pitched the first six innings for the Boilermakers and allowed only four scattered hits, although he was touched for five runs. 8

INDIANA, 8; WABASH, 7.

Bloomington, Ind., April 18.—[Special.] — Indiana university baseball team defeated Wabash college, 8 to 7, this afternoon. Wabash held a one run lead at the close of the eighth. In the ninth the Hoosiers scored two runs on hits by Saluski and Wright and a pass to Baer.

NOTRE DAME WINS, 7 TO 2.

Norte Dame, Ind., April 18.—[Special.]—Bill Sullivan's homer with the bases loaded broke up the ball game today and Notre Dame won, 7 to 2, from Indiana Recreation, South Bend semi-pro nine.

MEXICAN BOXER DIES.

MEXICO CITY, April 18.—(AP)—A blow received in a practice match at the International Sports club here proved fatal last night to Enrique Zavala Robles, Mexican lightweight, who died in the ring from a cerebral hemmorhage.

Giants Face Mills Today; 9 Games in Midwest League

Playing their first official home game of the Chicago Semipro league baseball season, the Mills will battle the Chicago Giants this afternoon at Mills' stadium.

The Mills defeated the Duffy Florals in the road opener last Sunday and the previous Sunday won a practice game from the Union Giants.

The Mills have added several promising youngsters, but such veterans as Paddy Driscoll, Lefty Sullivan, Forrest Paddock, Doug McWeeny and George Beale also will be in the lineup.

Eighteen of the 75 teams enrolled in the Midwest league will go into action this afternoon. The nine games scheduled are as follows:

Rogers Parks vs. Cunneas at St. Rita field.
Maccabee All Stars at Arlington Heights.
Arrow Giants vs. Damen Boosters at Winnemac park.
Cracker Jacks at Riverside.
Eternal Motors vs. Ten Bruins at Hermosa park.
Buckwell Bisons vs. Nagle Boosters at Columbus park.
Cragin Colts at Lake Bluff.
Pathfinders vs. A. A. Spragues at Sherman park.
Chicago Union Printers at Park Ridge.

COLUMBIA WINS FROM NAVY IN CREW OPENER

New York, April 18.—(AP)—A smoothly rowing Columbia university eight stroked by a young sophomore from Long Island today defeated the naval academy crew by a length and a half in a one and one-half mile race on the Harlem river, opening the eastern rowing season. The Light Blue crew led the dark blue of the Middies from start to finish. The time of the race was 6:04 4-5 for the winners, with the Navy crew 6¼ seconds behind.

The race was the fourteenth dual today's victory evening the score at today's victory evening the store at seven races each. It also marked the third straight victory for Richard J. Glendon, the Columia coach, over his father, Richard A. (Old Dick) Glendon, who coaches the midshipmen.

Mcrae Sykes, rowing his first race for the New York school, and H. Shelton, Navy stroke, set a fast pace for thier crews from the start, the two shells running like a tandem for the first 100 yards. Then the nose of the Columbia shell began to move out in front. A quarter of a mile from home clear water showed between the Columbia stern and the Navy bow and for all practical purposes the race was over.

Hank Bruder in Role of Fight Referee Tomorrow

Hank Bruder, former Northwestern university football captain, who recently went into the professional wrestling ranks, will make his debut as a referee at the weekly amateur boxing show at the West Side Knights of Columbus clubhouse tomorrow night. Dave Barry also will referee. There will be eight bouts.

Cards Beat Cubs, 7-5; Passes Force Winning Runs in 10th

[Continued from first sport page]

son was rolling out to Bottomley and the inning ended with Hartnett's foul to J. Wilson.

The Cards tied the score at one all in their second on singles by Watkins and Adams and a double by J. Wilson, after which the Cubs went to bat and indulged themselves in flop No. 2 of the series that left 15 men on bases.

Bell opened with a single and stopped at third on Grimm's double. The runners were held on while Malone was thrown out by Hallahan and Cuyler fanned. English walked again, filling the bases. Hornsby was called out on strikes.

Charley Gelbert prevented the Cubs from wasting effort in the third inning by committing a pretty sad error. Wilson started things with a single. Stevie fanned but Hartnett singled, Wilson stopping at second. Bell singled to center, scoring Wilson, Hartnett stopping at second. Grimm then sent a potential double play ball to Gelbert, but Charley threw it into right field, Hartnett scoring and Bell landing at second. Malone fanned and Frisch threw out Cuyler.

Hornsby Boots Two.

English was the fourth successive leadoff man to get on base when he singled to start the fourth, but nothing came of this, for Hornsby popped to Bottomley and Wilson tapped into a double play.

Still the Cubs were leading 3 to 1 going into the sixth and Malone hadn't allowed a hit in three innings. He walked Frisch to start the sixth. Then Bottomley rolled a nice, soft double play ball at Hornsby. Rog picked it up clean and threw it past English at second. The ball rolled to the regular shortstop position and Bell went after it. Frisch, seeing that no one was covering third, started for the base and got there before Malone and Bell could negotiate the distance.

Watkins immediately gave Rogers a chance to redeem himself, but the Cub boss juggled George's grounder, Frisch scoring, Bottomley reaching third, and Watkins first. Gelbert walked, filling the bases. Then Adams forced Bottomley at the plate, Malone to Hartnett. J. Wilson again delivered, this time with a single which scored Watkins and Gelbert. Hallahan fouled to Hartnett and Douthit flied to Stephenson.

Cubs Tie Score.

In the sixth, seventh and eighth the Cubs did little to challenge the Cards' 5 to 3 advantage. But in the last of the ninth after Jakie May had done some sweet pitching in the first half, the Cubs tied the score in the following way: English singled to right center and Hornsby walked. The runners advanced on Wilson's out and then Stephenson doubled to right, scoring Woody and Rogers. Hartnett was given an intentional pass, and the bases were full when Bell drew a walk that wasn't intentional. Grimm lined to Watkins and the runners held on. Zack Taylor was sent forward to bat for May, but when the Cards withdrew Hallahan and substituted Derringer, Moore took over Zack's bat. Johnny didn't seem to know just what he was supposed to do and was an easy strike out victim.

Then the Tenth.

And now read about the terrible tenth: After Warneke had made Frisch fly to Cuyler, Bottomley doubled to right center. Then Lon walked Watkins and High, who batted for Gelbert, filling the bases. The runners didn't run after Stephenson caught Adams' drive for the second out, but Warneke walked J. Wilson, forcing in Bottomley with what proved to be the winning run. Collins was sent to bat for Derringer, but when Hornsby substituted Teachout for Warneke Martin did the batting. He walked, forcing in Watkins with his fourth run of the afternoon. Douthit fouled to Hartnett.

Hope was again revived with Cuyler opening the tenth with a double off Lindsey and went to third as English beat out a hit to Adams. As previously related, Hornsby was called out on strikes for the second time, English stealing second. L. Wilson also was called out on strikes and Stephenson flied to Watkins.

Charley Root and Flint Rehm will hook up in the second game of the series this afternoon.

VAN RYN ADDS 2 MORE TITLES IN PINEHURST MEET

Pinehurst, N. C., April 18.—(AP)—John Van Ryn of Philadelphia today added championship honors in the men's doubles and mixed doubles to the singles title he won yesterday to make a clean sweep in the north and south tennis tournament.

The Philadelphian teamed with Frank X. Shields of New York to defeat Dr. Jack Wright and Marcel Rainville of Montreal, Canadian Davis cup players, 6-3, 9-7, 7-5, for the men's doubles title.

His partner in the mixed doubles was Mrs. Van Ryn. They defeated Virginia Rice, Boston, and Clifford Sutter, New Orleans, 6-3, 3-6, 8-6, in the championship match.

Mrs. Van Ryn also shared in the women's doubles championship. She and Mrs. Marion Jessup, Wilmington, Del., after losing their first set, coordinated their play to beat Miss Rice and Anna Page, Philadelphia, 3-6, 6-4, 6-1.

Stanford Track Squad Swamps California, 101-29

Palo Alto, Cal., April 18.—(AP)—Scoring more than 100 points for the first time in the history of their 38 years of competition, Stanford university's track and field team crushed the University of California in their annual meet today, 101 2-3 to 29 1-3. Kenneth Churchill, California, bettered the national collegiate record in the javelin throw, hurling the spear 220 feet 9 inches.

20,000 FANS SEE SENATORS DOWN ATHLETICS, 2 TO 1

Extra Base Hits Clinch Opening Series.

Washington, D. C., April 18.—Washington took the opening series of the season from the Philadelphia Athletics, three games to one, by winning, 2 to 1, today as 20,000 fans looked on.

Lefty Grove allowed five hits to eight garnered by the champions off the combined deliveries of Sam Jones and Fred Marberry, who came into the game in the eighth inning with two on. Extra base hits gave the Senators the punch to win, a triple by Cronin in the fourth after Manush had walked, and a double by Bluege giving the Griffmen their two tallies.

After two were out in the third Haas and Simmons singled, Cronin making a great stop of the latter's drive, but throwing wild to second to get Cochrane, who had walked. Haas scored on the misplay. Washington tied the score before any was out in the fourth, Manush walking and scoring when Cronin tripled to deep center. Cronin's run when Bluege doubled gave Washington a one run margin. Score:

PHILADELPHIA.	Ab	R	H	P	A
Bishop.2b	4	0	1	1	1
Haas.cf	4	1	2	3	0
Cochr'ne.c	4	0	0	13	0
Sim'ns.lf	4	0	1	2	0
Miller.rf	4	0	1	0	0
Todt.1b	4	0	0	6	0
Dykes.3b	4	0	1	0	2
Boley.ss	3	0	1	0	0
Grove.p	4	0	1	0	1
	35	1	8	24	4

WASHINGTON.	Ab	R	H	P	A
Myer.2b	4	0	0	3	2
S.Rice.rf	4	0	1	2	0
Manush.lf	2	1	0	1	0
Cronin.ss	4	1	1	6	2
Judge.1b	3	0	0	9	1
H.Rice.cf	3	0	2	2	0
Bluege.3b	3	0	1	1	1
Spencer.c	3	0	0	5	0
Jones.p	2	0	0	0	1
Marb'ry.p	1	0	0	0	1
	29	2	5	27	8

Athletics ....001 000 000—1
Washington ....000 200 00*—2

Error — Cronin. Two base hits — H. Rice, Bluege. Three base hits—Cronin, H. Rice, F. Rice. Bases on balls—Jones, 2; Marberry, 1. Struck out—Jones, 4; Marberry, 1; Grove, 10. Hits—Jones, 7 in 6 1-3 innings; Marberry, 1 in 2 1-3. Hit by pitcher—Jones [Bishop]. Winning pitcher—Jones. Umpires—Dinneen, Guthrie and Campbell.

BROWNS BEAT TIGERS, 7-3.

St. Louis, Mo., April 18.—[Special.]—Those interesting Brownies of Bill Killefer staged a batting bee yesterday at Sportsman's park and pummeled three Detroit hurlers for eleven hits to score a 7 to 3 victory and take the first series of the season, three games to one. The triumph was the second of the series for southpaw Walter Stewart, who opened the season with a victory by the same score and came back yesterday to allow but eight hits, bunched in only one inning, the eighth, when the Bengals scored all their runs and half of the hits.

Standing out in the day's proceedings was the new Browns' shortstop, Jim Levey, who gained the distinction of being the first St. Louis player to hit a home run this season. Score:

DETROIT.	Ab	R	H	P	A
G.W'er.rf	5	0	3	1	0
Shiver.cf	5	1	0	2	0
Gehr'er.2b	5	1	3	4	2
Alex'er.1b	2	0	0	9	0
McM'us.3b	3	1	0	0	2
Doljack.lf	4	0	1	3	0
Owen.ss	4	0	1	1	4
Grab'ski.c	3	0	0	4	3
Bridges.p	1	0	0	0	1
*Dugan	1	0	0	0	0
Sullivan.p	0	0	0	0	0
†Koenig	1	0	0	0	0
Uhle.p	1	0	0	0	2
	35	3	8	24	14

ST. LOUIS.	Ab	R	H	P	A
Levey.ss	3	1	2	1	0
Burns.1b	5	1	1	12	0
Schulte.cf	3	0	1	3	0
Kress.3b	4	0	1	2	2
Jenkins.rf	4	0	2	3	0
Bette'ct.lf	4	1	1	3	0
Melillo.2b	3	2	2	3	0
Ferrell.c	2	2	1	10	1
Stewart.p	3	0	0	0	1
	31	7	11	27	4

*Batted for Bridges in fifth.
†Batted for Sullivan in seventh.

Detroit ....000 000 030—3
St. Louis ....100 301 02*—7

Error—Bettencourt. Two base hits—Gehringer, G. Walker. Three base hit—Bettencourt. Home run—Levey. Sacrifice hit—Levey. Stolen bases—Burns, Melillo, Levey. Double plays—Ferrell to Levey; Owen to Gehringer to Alexander. Wild pitches—Bridges [2], Uhle. Bases on balls—Stewart, 4; Bridges, 3; Uhle, 1. Struck out—Stewart, 6; Bridges, 4. Hits—Bridges, 5 in 4 innings; Sullivan, 3 in 2; Uhle, 3 in 2. Time—2:16. Umpires—Giesel, Moriarity, and Hildebrand. Winning pitcher—Stewart. Losing pitcher—Bridges.

RED SOX DOWN YANKS, 5-4.

New York, April 18.—(AP)—Some fine relief pitching by Wilcy Moore enabled the Boston Red Sox to win their first game of the season today, defeating the New York Yankees, 5 to 4, in a 15 inning duel. Moore relieved Milton Gaston in the seventh and pitched shutout ball, allowing three hits in nine innings.

Jack Rothrock's double and Earl Webb's single pushed over the winning run off Roy Sherid, who went the route for the Yanks. Charley Berry gave the Sox a 4 to 4 tie with a home run in the ninth. The Yankees scored all their runs off Gaston in the sixth inning, Lary's homer bringing in the first two. Score:

BOSTON.	Ab	R	H	P	A
Rhyne.ss	7	0	1	0	2
Scarritt.lf	7	0	0	5	0
V.Camp.1b	1	0	1	1	0
Rothr'k.1b	5	2	2	12	3
Webb.rf	5	1	2	4	0
Picker'g.3b	7	0	0	1	2
Oliver.cf	6	0	2	5	0
Reeves.2b	6	0	1	7	4
Connolly.c	2	0	0	5	1
*Creeden	1	0	0	0	0
Berry.c	4	1	1	5	1
Gaston.p	2	1	1	0	0
†Winsett	1	0	0	0	0
Moore.p	3	0	0	0	1
	57	5	11	45	14

NEW YORK.	Ab	R	H	P	A
Combs.cf	6	0	1	4	0
Lary.ss	7	1	1	2	8
Ruth.rf	6	1	2	8	0
Gehrig.1b	5	1	1	13	1
Lazzeri.3b	5	0	1	2	0
Chap'an.2b	6	0	2	2	3
Cooke.lf	6	0	0	1	0
Dickey.c	5	1	2	12	0
Sherid.p	6	0	0	1	3
‡Hoag	1	0	0	0	0
	49	4	10	45	14

*Batted for Connolly in seventh. †Batted for Gaston in seventh.
‡Batted for Sherid in fifteenth.

Boston ....001 000 021 000 001—5
New York ....000 004 000 000 000—4

Errors—Lary, Dickey. Two base hits—Van Camp, Ruth, Webb, Rothrock. Home runs—Lary, Berry. Stolen base—Oliver. Sacrifices—Sherid, 3. Double plays—Connolly to Reeves; Rhyne to Reeves to Rothrock. Bases on balls—Sherid, 4; Gaston, 1; Moore, 3. Struck out—Sherid, 12; Gaston, 5; Moore, 3. Hits—Gaston, 7 in 6 innings; Moore, 3 in 9. Hit by pitcher—Sherid [Van Camp]. Winning pitcher—Moore. Umpires—Van Graflan, Connolly, and McGowan. Time—2:50.

Mrs. Tom Heeney Injured in Buffalo Bus Crash

Buffalo, N. Y., April 18.—[U. P.]—Mrs. Tom Heeney, wife of the heavyweight prize fighter, was injured slightly today when a Delaware avenue bus crashed into a tree here. Mrs. Heeney was here with her husband, who will fight Jimmy Slattery Monday night.

A's Sign Semi-Pro Pitcher; Send Him to Albany Club

Detroit, Mich., April 18.—(AP)—The Philadelphia Athletics have signed William [Red] Pritchard, former Grosse Pointe High school pitcher. He has played some semi-pro ball since leaving high school. Pritchard has been sent to the Albany club of the Eastern league.

Mishawaka Track Team Takes Triangular Meet

Michigan City, Ind., April 18.—[Special.]—Mishawaka defeated Michigan City and Laporte in their annual triangular track and field meet this afternoon, scoring 72 1-3 points.

One Series Gone

CHICAGO.	Ab	R	H	P	A
Blue.1b	3	0	0	3	1
Simons.cf	5	0	2	6	0
Reyn'lds.lf	4	0	0	4	0
Foth'g'l.rf	4	0	1	1	0
Cissell.2b	4	2	1	1	1
Kamm.3b	4	0	2	3	1
Appling.ss	4	0	2	1	3
Tate.c	4	0	1	5	0
Frasier.p	2	0	1	0	1
Moore.p	1	0	0	0	0
	*36	2	9	24	7

CLEVELAND.	Ab	R	H	P	A
Burnett.3b	5	3	2	1	3
Fonseca.1b	5	1	2	12	2
Averill.rf	4	1	1	2	0
Hodapp.2b	4	2	1	4	4
Falk.lf	5	2	2	3	0
Vosmik.rf	5	1	5	0	0
Hun'f'd.ss	4	1	0	2	5
Sewell.c	2	0	0	1	1
Harder.p	5	0	1	2	0
	39	11	14	27	15

*Watwood batted for Moore in the 9th.

Chicago ....000 001 010— 2
Cleveland ....001 233 02*—11

Errors—Hodapp, Frasier, Burnett, Hunnefield, Appling, Moore. Two base hits—Vosmik [3], Burnett, Falk. Three base hit—Vosmik. Stolen bases—Averill, Hunnefield. Struckout—Harder, 1; Frasier, 3. Bases on balls—Harder, 3; Frasier, 3; Moore, 3. Double plays—Hunnefield to Hodapp to Fonseca; Hunnefield to Fonseca. Hits—Frasier, 9 in 5 innings [none out in 6th]. Hit by pitcher—Frasier [Fonseca]. Losing pitcher—Frasier. Time, 2:15. Umpires—Nallin, Owens and Ormsby.

Joplin Signs Girl Catcher, 19 and Blond

Joplin, Mo., April 18.—[U. P.]—Vada Corbus, blond, good looking and athletic Joplin girl, tonight looked forward enthusiastically to join the Joplin Miners, Western association baseball team, at Pierce City, Mo., for spring practice, preparatory to the season opening late this month.

The girl, whose contract is the second ever given a woman by a professional baseball club, is confident of her ability to win the right to play regularly at her position—catcher. Weighing about 150 pounds, she is 5 feet 3 inches tall, and has played baseball since she was a little girl, she says.

And her employers are just as enthusiastic regarding her prospect as a ball player.

She's a Hitter.

"The girl hits them like Ty Cobb," Red Wilson, a club official, asserted when he announced signing of the contract. "She throws right handed and bats the same—and I mean she bats. She hasn't the power for home runs, but she's clever at the plate—hard to pitch to—and she places her hits mighty carefully.

Vada throws overhand like a man, and Wilson avers that it's easy to forget she's a girl when she steps on the playing field.

"Not that she isn't good looking," he added gallantly. "She is—but you forget when you watch her play.

"I've been in the business a long time and I've seen few men that can play like she can. It isn't just her hitting. She can run bases and she knows how to handle her pitchers. They can't throw one down to the plate that's too hot for her to handle."

From Baseball Family.

Vada, by the way, comes of a baseball playing family. She has five sisters and four brothers—and every brother is a ball player. One of them, Luke Corbus, will be out in right field for the Miners this season, shouting encouragement to her. Luke was catcher for the Miners last season.

Vada has played in the City league for the last three years—"Playing most any position they assigned me," she says. She is only 19 now and expects the next few years will bring her the added strength and experience to become a widely known baseball star.

Asked if she had heard of the exploit of Jackie Mitchell, Chattanooga, Tenn., girl pitcher, in fanning. Lou Gehrig and Babe Ruth, she replied:

"That was something, wasn't it? Of course I couldn't do anything like that, because we play different positions."

INDIANS HAMMER FRASIER; DEFEAT WHITE SOX, 11-2

Tribe Batters Accumulate 14 Hits.

[Continued from first sport page]

Hand was at work again. Appling started this round with his first single of the campaign. Tate fouled out and Frasier singled. A pass to Blue jammed the corners. The rally began to choke up when Simons popped to the third baseman and it was strangled completely when Reynolds grounded into a force out at second. Having emerged successfully from a jam such as this the Indians decided it would be appropriate to celebrate. They did with three runs in the home half.

The cluster of three began to bud on a pass to Burnett. Fonseca fanned but this was just a come on for Frasier. Averill followed with a hit, Burnett taking third. Averill stole his way to second. Hodapp fouled to Tate but the vindictive Mr. Falk doubled to right and the two waiting runners scored. Vosmik tuned in with his third straight hit, a triple, and Falk nicked the plate. This blasting unnerved Frasier to such extent that he walked both Hunnefield and Sewell but he revived and fanned Harder before any more could register.

Indians Hand Out a Run.

Not having anything to worry about, the Indians handed the Sox a run in the sixth on errors by Burnett and Hunnefield. The Sox immediately proved they were not lacking in gallantry. They slipped three runs to their host in the home half. A boot by Appling set this going. Fonseca singled and Frasier was relieved in favor of Moore. The latter was welcomed by Hodapp's single and a double by Vosmik. Moore assisted further by juggling a thrown ball at first base.

The Sox's lone earned run in the eighth grew from a pass prior to singles by Kamm and Appling. Then in the Tribe half Moore walked Hodapp and Sewell. Between the passes were singles by Vosmik, making his fifth blow of the day, and Harder. That accounted for Cleveland's last pair of runs.

Bush took his men to St. Louis this evening but Ted Lyons was headed for Chicago for further treatment of his arm. Thomas is going to operate against the Browns tomorrow and he probably will draw Stewart for an opponent.

SANDE UNABLE TO ACCEPT MOUNT IN DERBY MAY 16

New York, April 18.—[Special.]—Earle Sande, one of the two jockeys to ride three Kentucky Derby winners, was present at the opening of Jamaica today and said that he would not ride in the forthcoming Derby on May 16. Sande has had a mount in practically every Derby since 1923 when he rode Zev to a victory. Last year he was up on Gallant Fox and the $50,725 which was the winner's share aided materially in enabling Gallant Fox to pass Zev's mark and become the greatest money winner in the world.

Sande looked the picture of health but said that recent illnesses made it impossible for him to get in condition to ride by May 16.

To the Land of the Takatu

BY BOB BECKER

The Adventures of Three American Boy Scouts in the Wilds of Brazil

CHAPTER VI.
The Jaguar Hunt.

THE effect of the chief's words in the crowded maloka was startling. There was a sudden panic among the women of the Macashe who had been sitting in the shadowed corners of the big community house. At the mention of the word "Canemei" some of them seized their naked brown children and rushed outside. The Indian warriors stood in their places and waited for Grant Dailey to reply.

Dailey allowed ten seconds to pass. He saw that it would be dangerous to oppose the will of this crafty old chief. Of course, Dailey had no more fear of the Canemei, the evil spirit of the mountains, than he had of any other superstition, but he realized that it would be disastrous for him to oppose the Macashe in their own territory.

"Tell the great chief of the Macashe," he instructed Pedro, "that if he will give me two of his best hunters I will allow them to guide me in my hunting along the Rio Garapato. Also, tell him that the white man comes in friendship—and will go in friendship."

On hearing these words, decked with all the ceremonious words that Pedro could muster, the old chief's face relaxed. He stood up and the interview was at an end.

Back at the permanent camp, near the river banks, Dailey assured the anxious boys that the interview had been a success. "I think we are on good terms with the old fellow," he said thoughtfully. "He seems to be awfully touchy about that country on the other side of the river. There seems to be a stream which leads directly from the Mountains of the Moon to the Rio Garapato."

Dana had been looking at a map. "I can't find it," he said. "There doesn't seem to be any such river."

"There are many, many miles of this country that are inaccurately mapped," Dailey told him. "Some of the small streams near the headwaters of the Amazon are still imperfectly charted, and just a few years ago a large river, hundreds and hundreds of miles long and flowing into the big tributary of the Amazon, was not definitely known until President Theodore Roosevelt traveled its whole length and nearly lost his life doing it."

"O, I remember that," Red said. "It was called the River of Doubt."

They talked about "Teddy" during lunch, and by 3 o'clock, when the heat of the day was beginning to wear off, the boys went out with Dailey for an hour to shoot a few birds.

From then on until supper time they tried their inexpert hands at skinning these birds. Dailey supervised their efforts, and by the time the sun dropped down behind the trees there were ten more specimens in the big fiber chest.

Skibo saw the big cat leaping toward him, the dogs rallying to the pursuit as his foot became entangled in a vine. He tripped, fell backward, and uttered a piercing scream of fright as the rifle left his hands. Then, losing his balance, he toppled over on his back.

Two muscular young Indians about 19 or 20 years old were standing near the fire. They carried six foot bows and arrows with nine inch heads that were unlike anything the boys had ever seen.

The following morning, Dailey had expected to see two hunters appear at the camp. He was up at dawn with the Indian paddlers and made himself a cup of coffee. They didn't come. When Pedro and the boys got up, a half hour later, they still hadn't appeared.

There is no hurry in the tropics. It was not surprising that they should not come this first day. But Dailey was a little disturbed. He decided to say nothing about his anxiety to the boys. During breakfast that morning he said:

"Get your game bags and your shotguns, both 20 and 32 gauge shells, and we will go out for three hours. We'll collect whatever we can find in the way of birds and animals."

They began working along the river bank shortly after breakfast, everybody alert for signs of birds. Within a few minutes a low marshy place produced a curious long legged waterbird which excited the boys' curiosity. It was a jacana and Red was the lucky member of the party who got the shot.

"Look at its funny, long toes and the spur on its wing," said Red, as he held it up for Skibo and Dana to see.

"Those long slender toes," Dailey pointed out, "make it possible for the jacana to run on the tops of water plants and scurry through the water and vegetation just as if he were walking on the water."

Shortly after Red had placed the long legged jacana in his game bag, they ran into a small flock of parrots, handsome, big yellow and green fellows that had assembled in a palm tree.

"Go ahead and shoot some of them," he said to Red and Dana. They sneaked forward, got within shooting range and bagged four.

After shooting several flycatchers, and one purplish back ibis, close to the river, they returned to the camp and passed the afternoon preparing their specimens.

Dailey was awakened the next morning by Pedro touching him on the shoulder. There was a faint hint of the approaching sunrise in the eastern sky. The half-breed whispered in his ear:

"Doutor! The Indian hunters are here. The two eldest grandsons of the great Chief Piranamandu have come for the hunt! They have many dogs with them."

Dailey got up instantly and began to dress. He went over to the tent where the boys were sleeping. Throwing back the flap, he grabbed hold of Skibo's feet and pulled him out of bed. "Jaguars! The old onca!" he said. "Up and at them. This is the day of the big hunt."

"Hey!" Skibo sat up on the ground and rubbed his eyes. "O, hello, Mr. Dailey."

"There are two Indian hunters here to take us on a jaguar hunt," Dailey told them, as Red and Dana sat up. "We want to start as quickly as possible. Go down and take your dip and then rustle into your clothes."

When the boys were dressed they looked with considerable interest upon these two grandsons of the big chief. So these were the two mighty hunters who would lead them on the trail of the onca. They were standing close to the fire when Dan, Red and Skibo came out of their tents; two muscular young Indians about nineteen or twenty years old. Except for loin cloths, they were without clothing. They carried six foot bows and arrows with nine inch heads that were unlike anything the boys had ever seen. The faces of the Indians were smeared with a curious gray powderlike stuff.

"What is that stuff on their head, Mr. Dailey?" Red asked. "Didn't they wash their faces this morning?"

"That's the symbol of courage," Dailey explained. "They burn a slain jaguar's bones and get an ash. They believe that by smearing it on their foreheads it gives them the cunning of the big cats."

"Ask them if they've got a little for old Skibo," Red said, grinning. "He looks shaky in his knees. I think he will need some before the day is over. Skibo jumps now when a wild steer goes crashing around at night."

Skibo was indignant. "Go jump up and down," he said. "My middle name is Nimrod. Say—look at those dogs."

Three mongrel dogs, gaunt, hungry-looking creatures—one of them with a badly torn ear—were tied to separate trees. They were of no particular breed. As Dana said, they were "just dogs." But they looked as if they could run for a long time and might be of some use on a hunt.

"You see," Dailey said, "the jaguar is like our mountain lions at home. He's a tree climber. You put dogs on his trail and he runs from them, of course. But, eventually, the old onca will take to his tree."

"And the dogs keep him there," Dana asked "until we come up?"

"That's the idea. A good cat hound will ignore the scent of deer or any other animals. That's what I am worried about. These hungry hounds look as if they'd chase anything from a rabbit to a humming bird. However, if they turn up a jaguar for us—I'll give them a meal that will make their ribs bulge."

After a hurried breakfast, during which the young Indians smiled and chattered over cups of coffee into which Dailey had heaped the sugar until it was an inch deep in the bottoms of the cups, they made ready for the hunt.

"There should be one shotgun on this party," Dailey said. "So I've got a surprise for you." He went into the big duffle bags and brought out a canvas case. It was about twenty-eight inches long. From the compartments of the case he pulled out a curious weapon in two parts. This is a three barreled gun," he explained. "A kind rarely seen outside of the hands of a museum collector."

"What are all the barrels for?" Red asked curiously. "I never saw anything like that."

"Up here," Dailey said, pointing at the top two barrels, "are two twenty gauge chambers. Below is a .32-.40 rifle barrel. I can carry—with an auxiliary—a .32 gauge shell on the left shotgun barrel, a .20 gauge on the right, and a big rifle cartridge on the bottom. It gives me three guns in one."

"That must be awfully heavy," Skibo said. "I'm glad you're going to carry that instead of me. I'll stick to my .22 high power."

"It weighs between eight and nine pounds." Dailey fitted in the auxiliary chamber as the boys gathered around, amazed by this strange gun. "Now get a sun helmet and two short and one long strips of paper. We'll draw lots to see who gets the first shot at the jaguar."

There was a tense silence as the boys, one at a time, reached their hands into the hat and brought out the folded bits of paper. Dana was first and he pulled a long face as he looked at his "short."

"I've got it," Red said, holding up his. "O, no. It's the same size as Dana's."

Skibo made a deep bow. "It's a good thing I'm going to do the shooting," he said. "Now we'll get our jaguar. The last time I was in the upper Amazon——"

He talked a great deal while they prepared for the jaguar hunt, but it was obvious that he was both pleased and nervous. He had never shot at anything bigger than raccoons and rabbits. His fingers trembled as he loaded the repeating rifle.

"Well, Dan'l Boone," Dailey said, noticing his excitement, "leave your .22 in camp this time. I want you to carry the .256 that shoots a 160 grain bullet. You'll have two famous sharpshooters behind you. They always wait until they see the whites of their eyes."

"Shucks," Red put in contemptuously. "I always count up to seven—you know—of the jaguar's whiskers before I shoot. Ho-hum! What's one jaguar more or less?"

Pedro had been listening with a grin on his swarthy face while the "little Doutors of the jungle" were talking. His eyes twinkled as he said:

"Some of thees tigers have claws long as thees!" and he held his hands eighteen inches apart. "Nice fellow, eh?"

"Aw, that isn't anything," Skibo held up the folding camera he was going to carry on his belt. "I'm going to take a picture first with this little box. Let him bring out his claws. I'll shoot with Mr. Dailey's big rifle when I get ready."

SYNOPSIS.

Grant Dailey, an experienced South American hunter and explorer, is chosen by the Pan-American Museum of Chicago to go into the Mountains of the Moon, a little known corner of northeastern Brazil, to collect birds and animals for the institution. Three Boy Scouts—Dana Standish, Skibo Jackson, and Red Harper—are sent with him to help make collections of birds.

After being warned about the dangerous Macashe Indians by Matson, a friend of Dailey's who is encountered in the city of Manaos, the museum party takes a river steamer up the Rio Negro and the Rio Branco to the village of Boa Vista. From this point Dailey and the boys ascend the Rio Garapato by canoes. After making a permanent camp on the river and being surprised by a party of Indians who come to their camp, Dailey and the Boy Scouts call on the Indian chief, Peranamandu. He warns them to stay away from the Mountains of the Moon or Canenei, the evil spirit of the mountains, will kill them. Now continue the story.

The Indians untied the dogs, which were held by a native rope of woven fibre, and started down the river. Dailey noticed that they did not start up, or across the Rio Garapato, but he said nothing. Pedro brought up the rear. The two Indian boys went in front following the dogs. In two minutes the dogs had disappeared ahead. They could follow the sounds of their savage barking.

At the start, they walked outside of the forest growth along the stream where the savannah country began. It was easier walking along the fringe of the forest. They could hear the dogs going through the bush on their left, between them and the Rio Garapato.

For several minutes this imposing little expedition walked along through the morning sunlight. On the right, the boys could look across the flat, brownish gray savannah country. Already it was beginning to dry up under the hot sun of the dry season. There were scattered bunches of trees and far away was a large island of forest looming like a low hill against the horizon.

About a half mile away they could see a wheeling cloud of white and gray water birds. Dailey said: "There must be a pond over there. It possibly still has water enough for herons, egrets, and other water birds. Do you see that island of trees in the distance? That's what they call an igarape. We ought to get small deer, or brockets, and possibly monkeys over there."

An unintelligible shout from one of the Indian hunters attracted their attention. He was yelling at his dogs which were in the forest. He turned off and started into the jungle, followed by the boys and Dailey. In a few minutes they again came out into the open. They heard an odd smacking sound—something like baby firecrackers exploding.

Dailey was constantly on the alert for these sounds and noises, and glimpses of birds. He turned around, looking pleased. "Say! That's a cotinga."

"What's that, Mr. Dailey?" asked Red. "I never heard such a funny noise."

"It's a monkey," Skibo told him scornfully. "Haven't you ever heard a monkey before?"

"They are sometimes called the chatterers," Dailey said. "It's not a monkey. It's a cotinga, a small bird. Some of them are very beautiful."

"Not as grand as the birds of paradise?" Dana asked.

"Well, almost." Dailey looked ahead. "Come on. We're losing the Indians."

As they again entered the forest and left the heated air of the open country for the cool, shadowed depths they heard a chorus of rasping, hoarse notes. It was apparently not one bird, but a number of them—and they were actually keeping time. The woods fairly rang with the curious, unmusical jungle sextette."

The Indian boys were waiting for them. One of them noticed the attention of the white boys riveted on the chattering notes. When the last sound died away, Red asked:

"My goodness! What makes that funny noise? I've heard a lot of crazy sounds since we've come up into this country—but that's the craziest."

"That's a chachalaca, or guan," Dailey explained. "One of those good sized birds—they look something like a long-tailed chicken—starts cackling and another joins in on the second note and another then picks it up. They are quite handsome and very plentiful all through Brazil. Good eating, too," he added. "They have a great way of broadcasting in concert."

Just then the dogs broke out into excited barking. They were far ahead in the timber. The difference in the sound of their yelps made Pedro hurry forward to talk to the Indians, who had stopped to listen. They didn't seem excited. Pedro turned around and said:

"Viado! It is a deer, Doutor."

The boys were surprised.

Skibo looked skeptical. "How can they tell what the dogs have found?"

"Wait till you've heard them start a jaguar," Dailey replied. "There is a big difference."

In a few minutes the dogs had lost the deer somewhere ahead in the forest. The hunt continued as the hot sun climbed higher into the heavens. The boys were beginning to get tired as they made their way through the denser parts of the forest. It was the dry season, but the heavy undergrowth and the luxuriant vines and creepers that seemed to be choking the life out of the trees made it very difficult to follow the dogs.

When they walked along the rolling, open country on the fringes of the timbered stretch they could stride along easily, but here the sun beat down without mercy on their backs and shoulders. When they went into the bush it was cooler and the light was less intense, but two of them had to go ahead with the machetes to keep the trail open. And sometimes their forward progress was laboriously slow.

Their rifles were getting heavy in their hands and the ammunition dragged in their pockets. The hours slowly moved along. Toward midday the jungle became more oppressive and unfriendly. Much of the bird and animal life that had amused and interested them earlier in the day faded away and was gone. They began to talk in whispers. Once they went through a spooky, boggy stretch, and when they got out on to dry land, where the beams of golden sunlight slipped through the leafy roof overhead and made a pattern on the jungle floor, they were ready to halt for rest.

It began to get on their nerves. They were tired of following the barking of unseen dogs behind two strange Macashe Indians. They were tired of going through a jungle of tall trees and tangled underbrush where the sky was visible only occasionally in the openings between the leaves and where there was never any horizon. Most of the time they couldn't see more than twenty or thirty feet in any direction.

"Gee, it's hot!" Red shifted his rifle to his left hand. The palms of his hands were wet with perspiration. His face was flushed and he had a scratch across one cheek where a trailing creeper had cut him. "How would you like an ice cream soda?"

Dana looked at him without replying. But Skibo, who seemed the freshest of the three, remarked, without turning his head: "Keep cool, Red. I'll have some breaded jaguar cutlets for you tonight."

"You'll be lucky if——" Red paused. "Look at those Indians. They've stopped again."

The two Indian hunters were standing perfectly still. Their heads were bent forward in a listening attitude. The boys couldn't hear anything, but they kept quiet, knowing that their savage guides could hear sounds that would be indistinguishable to the civilized ear. Their noses can smell scents in the forest that no white man could possibly detect. Ahead in the forest they could faintly hear the startled, high pitched yelping and barking of the mongrel dogs. The boys listened in high excitement while Pedro again spoke to the Indians.

He turned around, his face shining with his news. Smiling broadly, he said quickly: "It ees the onca, the jaguar! The boys say when the dog, she has a fright in the barking, eet ees the jaguar!"

Dailey turned to the boys. "All right, fellows. From now on watch your step. Skibo!"

"Yes, sir."

"Come up here next to me. From here on we must stay close to the Indians."

In the meantime the yelping and barking of the dogs grew closer. First one dog and then another would shatter the jungle silence with a furious yelping. The Indians started forward with their easy, swinging walk which enables them to cover ground so quickly and so silently.

Pedro, trying hard to make his short legs keep up with the speed of the Indians, forced himself to plod along just behind Dailey and Skibo. The perspiration rolled off his shining face and his dark eyes glowed with anticipation.

"The jaguar she now run fast! The dogs chase him and pretty soon," he panted, "the little Doutor will shoot, eh? We must hurry, queek."

At that instant the Indians left the savannah and entered the timber with one look over their shoulders to see if the white hunters were coming. Skibo and Dailey were close behind them.

For the moment the dogs were silent.

Then, from a point in the forest that was fairly close at hand, there came another series of shrill yelps. This time, even to the inexperienced ears of the boys, there was a different sound.

The Indians were half bent over as they hurried through the tangled vegetation. Their faces held a new expression while they worked their way straight toward their dogs. The long bows which were in their hands were ready for action.

"I think they've got the jaguar treed," Dailey said to Skibo. "It looks to me as if we were going to get a shot."

"Gosh, I hope I can hit it the first shot," Skibo said, brushing the sleeves of his shirt across his face. He wanted the perspiration out of his eyes when it came time to shoot.

"Take your time and draw a careful bead on him. Aim back of the shoulder and rather low down."

"All right, Mr. Dailey. I'll try."

"You'll get him all right," Grant Dailey said confidently. "Don't worry about that."

Stumbling over vines and through the brush behind the two savage hunters, the noise of the dogs increased. At last the boys saw the two Indians stop. They seemed to be waiting for the rest of the party to come up. Pedro talked to them in the Macashe language. Turning to Dailey, he said:

"The jaguar she is in a tree, Doutor. Only a leetle way ahead. It ees a good thing that the little Doutor who will be the number one shoot—should go slowly, now, with the Indians."

Skibo's moist hands gripped his rifle. He looked down nervously at the safety catch. His face was pale and tense as he walked between one of the Indians and Dailey. They approached the tree in which the jaguar had taken refuge.

Only a few steps, and there, before their eyes, was the sort of setting which Grant Dailey had hoped would be provided for the boys. On the ground, circling the tree, were the three excited dogs. One of them had his forepaws on the trunk, head pointed upward, as he barked his defiance at the animal which he had forced to run before him.

Stretched out on a low branch, about fifteen feet above the ground, was a big jaguar. His beautiful, spotted body was flecked with rays of sunlight, muscles showing beneath his sleek coat. His head tilted to one side to better snarl his rage at the dogs. When he curled his lips the boys could see his long, gleaming, white fangs. And all the time his long tail lashed back and forth.

The dogs were encouraged by the stillness of the jaguar. They kept up such a loud barking that it was difficult for Dailey and the boys to speak in a normal voice. So Dailey reached over and pulled Skibo to him.

"You and I will go a little closer," he said. "We want to get a good shot and we'll go over here to the side."

Skibo could hardly take his eyes from that powerful killer of the jungle that crouched on the low limb not fifteen yards away. He slowly followed Dailey over to the right, never looking away from the jaguar. They stopped on a spot where the forest growth was open enough to permit a clear view and a clean shot.

In the meantime, the two Indians had slipped their heaviest arrows into their bows. They stood quiet and ready for anything that might happen. Red and Dana had forgotten to talk as they watched the big cat on the limb and listened to its fearful snarling. They constantly fumbled with the safety catches on their guns and stood almost shoulder to shoulder, waiting.

Skibo was electrified as he heard Dailey say:

"All right now, old timer." Dailey backed a few feet so as to give the boy plenty of room. "Take it easy and just line it up as if you were shooting at a target. You won't miss."

Skibo tried to reply but his throat was dry and tight. He couldn't utter a word. It didn't seem real. It didn't seem possible that the bullet from his rifle could kill that big cat. What if he should miss! All the time his eyes were fixed on a spot of the jaguar's hide just back of the shoulder. He tried to keep his hands from trembling as he released the safety catch and raised his rifle.

"That must be awfully heavy," said Skibo. "I'm glad you have to carry that instead of me. I'll stick to my .22 high power."

Nestling his cheek against the wooden stock, he looked down the steel barrel at the snarling jaguar. He drew a deep breath and placed the tiny front bead exactly where he wanted it. He was about to squeeze the trigger when the jaguar turned its head and looked directly at him.

It was almost as if the big cat knew what he was going to do. Before his fingers could pull the trigger, the powerful cat had tensed its muscles and leaped mightily off the branch.

The dogs were as startled as the hunters when the jaguar landed on the ground and almost within reach of them. Every one was taken unawares. Above the confusion rose the cries of the Indian hunters and Pedro's:

"Tome cuidado! Watch out . . ."

"Look out!" Dailey called, raising his own gun. "Watch your shot, Skibo."

Skibo hadn't taken his gun from his shoulder. He took a quick, snap shot at the leaping form of the running jaguar. It was coming almost directly at him. He couldn't tell whether he hit the animal or not. Backing away from the rush of this maddened animal, Skibo hastily pumped in a fresh cartridge.

The jaguar kept coming through the thick brush. In another two jumps he would be within arm's length of the now badly frightened boy. The Indians shouted something and were unable to shoot their heavy bows because of the thickness of the brush. Dailey did not dare to use his three barreled gun because Skibo was between him and the jaguar.

Skibo saw the big cat leaping toward him, the dogs rallying to the pursuit as his foot became entangled in a vine. He tripped, fell backwards, and uttered a piercing scream of fright as the rifle left his hands. Then losing his balance completely, he toppled over on his back.

[To be continued.]

[Copyright: 1931: By The Chicago Tribune. All rights reserved.]

Just then the dogs broke out into excited barking.

BIG TEN AVERTS OPEN WAR WITH NORTH CENTRAL

Presidents Name Committee for Conference.

BY HARVEY WOODRUFF.

Declaration of overt hostility to the North Central Association of Colleges and Secondary Schools was avoided yesterday at a joint session of presidents, faculty representatives, and athletic directors of the conference colleges who gathered at the University club and discussed athletic problems for six hours.

Instead of a resolution that the conference colleges would brook no investigation of its athletics by outside agencies, as some had anticipated, the college presidents, assembled as one group following the joint meeting, appointed a subcommittee of three to confer with representatives of the North Central association to "discuss their mutual interests."

No Sign of Weakening.

On its face, this action might seem like a suggestion of compromise or even of weakening. Such was not my impression after those who were pledged not to say anything for publication, beyond the official statement, had succumbed to the usual "grapevine." It was gloved hands and not mailed fists. It was diplomacy rather than direct action. But those strongest in their allegiance to the conference admitted that never had there been a time when the Big Ten showed greater solidarity of purpose.

As President Walter Dill Scott of Northwestern university, at whose instance the meeting was called, and who acted as chairman, emerged from the meeting room, he expressed satisfaction with the action taken, but stated he was pledged not to talk. His attitude, however, was not unlike that of the cat which had at least viewed, if not actually eaten, the canary.

Ruthven Issues Statement.

The only authorized statement given to the press was that from President Alexander G. Ruthven of Michigan, after the college presidents had been in lone session. It was:

"Recognizing the mutual interests of the North Central association and the Intercollegiate conference in the advancement of education in the middle west,

"It was voted that the presidents of the Intercollegiate conference universities appoint a subcommittee of three to confer with the representatives of the North Central association to discuss their mutual interests."

Members of this subcommittee are President Scott of Northwestern, chairman; President Ruthven of Michigan, and President Edward C. Elliott of Purdue. All three are rated strongly pro-conference.

Promises Early Action.

President Ruthven was named to acquaint the N. C. A. with the motion. Asked when that action would be taken, he smiled and said, "Tomorrow morning at the latest." It happens that the new president of the N. C. A. is Prof. James N. Edmonson, dean of the school of education at the University of Michigan.

Whatever agreement or recommendations are adopted at this conference must be ratified later by the university presidents as a body and the N. C. A.

The present situation, with accompanying rumors of warfare, was precipitated when the N. C. A. sent investigators to look over athletic affairs at five of the conference universities. N. C. A. officials explained this was a routine matter. At Evanston, after investigators had spent six days looking over files and correspondence to which they had been given free access, Northwestern notified the visitors they no longer were persona grata. Expulsion was justified at Evanston on the ground that these N. C. A. emissaries came with prejudices formed in advance and avowedly were hostile to college athletics.

Three positions were suggested to the Big Ten presidents, faculty representatives and athletic directors—ceding final responsibility to the N. C. A., concurrent jurisdiction, and cooperation.

Concurrent jurisdiction was the favorite of the rabid Big Ten proponents. It does not mean just as it sounds. It would establish the conditions under which the N. C. A. might investigate any Big Ten athletic department, which investigation could be made only under approval of the Big Ten, both as to respect of the proposed personnel of the inspection committee and a definite statement as to the possible uses to be made of the findings.

What the conference majority apparently favors is that the N. C. A. be allowed to treat with the conference colleges as a unity only and not as individuals.

Big 10 Students a Majority.

All conference colleges also are members of the N. C. A., which has about 270 college members and nearly 1,000 secondary schools. These ten conference colleges are said to have enrolled 125,000 students and the other 260 members to have a student enrollment of 115,000 students. Hence resentment in some quarters at what was claimed to be an incipient effort to prescribe regulations for the larger universities.

If N. C. A. leaders show belligerency in the impending conference the impression prevailed after yesterday's meeting that Wisconsin, Northwestern, Purdue, Indiana, Michigan, and probably Ohio State, Chicago, and Illinois were willing to accept the gauge of battle. Iowa was called doubtful and Minnesota was committed to the N. C. A.

Those present were:

Presidents, Robert M. Hutchins, Chicago; Walter A. Jessup [by a faculty alternate], Iowa; Alexander G. Ruthven, Michigan; Lotus D. Coffman, Minnesota; Walter Dill Scott, Northwestern; Glenn Frank [by J. F. Pyre], Wisconsin; President Rightmire [by G. W. Eckelberry], Ohio State; President Bryan [by Prof. Cravens], Indiana; Edward C. Elliott, Purdue; Harry Woodburn Chase [by A. C. Callen], Illinois.

Faculty representatives, Frederic Woodward, Chicago; A. C. Callen, Illinois; W. J. Moenkhaus, Indiana; C. C. Williams, Iowa; Ralph Aigler, Michigan; James Paige, Minnesota; Walter K. Smart, Northwestern; Thomas French, Ohio State; William Marshall, Purdue; J. F. Pyre, Wisconsin.

Athletic directors, A. A. Stagg, Chicago; George Huff, Illinois; Z. G. Clevenger, Indiana; Edward Lauer, Iowa; Fielding Yost, Michigan; H. O. Crisler, Minnesota; K. L. Wilson, Northwestern; L. W. St. John, Ohio State; N. A. Kellogg, Purdue; George E. Little, Wisconsin, and Maj. John L. Griffith, commissioner of athletics of the Western conference.

WHILE BIG TEN ALUMNI FETED FACULTIES

Presidents, athletic directors and faculty representatives of Western conference schools were the guests of alumni at a banquet given last night at the Palmer house. Among those who attended were, left to right, John T. McCutcheon, whose alma mater is Purdue; Walter Dill Scott, president of Northwestern; Alexander H. Ruthven, president of Michigan, and George Haight, one of the speakers, who is president of the Wisconsin foundation. [TRIBUNE Photo.]

In the WAKE of the NEWS

"DEPRESSION" IN SPORTS.

SINCE economists generally are agreed that the current business depression may be slower in recovery than once anticipated, let us cast our glance over sport events in which gate money is an important consideration and consider how they will be affected, if affected at all.

First there is baseball. Opening day attendance figures showed higher totals than usual. So far as Chicago is concerned, the Cubs in 1930, also a year of depression, attracted customers nearly up to the all-time record and probably would have broken that record except for the playing slump late in the season which eventually cost the championship.

Major league baseball, as a rule, is not affected by business. Price of admission, although averaging much higher than twenty years ago, is still cheap compared with other amusements. Percentage standings, rather than business conditions, govern attendance. The Wake feels baseball will hold its own even if business does not pick up as fast as we common people hope despite the economists.

Boxing, including the Cleveland title fight, will feel a lack of circulating medium on the part of customers. Boxing admissions for any good attraction are high. Cleveland will not have any $40 seats, as at the Tunney-Dempsey fight here, but $25 top is pretty stiff, especially if you haven't the $25. Title bouts, which are supposed to draw patrons from afar, are particularly susceptible to depression, because of the expense of travel and hotel costs.

Racing also is sensitive to business conditions, especially in the volume of mutuel play from which tracks in the middle west and Maryland derive their greatest revenue. This volume decreased from previous years in 1930. There is no reason to expect anything else in 1931.

In Chicago, Arlington Park in 1930 was one of few tracks in the country which showed a gain in all departments. That was because it had not attained its full development of patronage previously. Sportsmen operating the venture have increased purse and stake offerings and look to the high caliber of the sport to produce a good, if not banner, season.

Col. Winn of the Washington Park and Lincoln Fields local courses recently expressed the opinion that Chicago would hold up well in its racing attendance this season because this city has not yet reached its maximum development since passage of the Lager bill legalizing pari-mutuel speculation and making high grade racing possible. Normal or natural growth, in other words, is expected to take up the slack from other causes.

Football was off a bit in 1930 at some points, but it seemed as much local conditions as anything else. Elevens with attractive schedules played to large crowds. Your football fan will dig up admission fees when games are close at hand. Perhaps he will not make as many trips to his alma mater.

Striking an average, sport will be less affected by quiet business, if it remains quiet, than almost any other field of activity in which the dollar sign figures.

* *

Spelling Lesson.

If b-e-a-u spelleth beau,
B-e-a-u-t should spell boat.
By this rule of spelling, I trow,
C-e-a-u-t should spell coat.

On the other hand,
If b-e-a-u spelleth bew,
As in beautiful, also in "beaut,"
Now, Harvey, I leave it to you,
Shouldn't c-e-a-u-t spell cute?

John Kelley.

* *

Golf at Michigan.

University of Michigan has just adopted a schedule of fees for use of its 18 hole golf course, completed except for the clubhouse at a cost of over $300,000. Students and faculty will pay 50 cents per round or buy a book of ten "rides" for $4.50. Alumni fees are $1 weekdays and $1.50 Saturdays, Sundays, and holidays. Nonalumni fees, $1.50 and $2. Guests, nonalumni, are permitted use of the course only when accompanied by a student, an alumnus, or a faculty member.

* *

This Wake Is Conducted by Harvey T. Woodruff. Help! Help!

Here's an Optimist.

Friend Harve: Elder Berry claims the world owes him a living, and he announces his intention of getting it even if he starves to death.

Willie Badger.

* *

Do You Remember 'Way Back When:

It was considered degrading for girls to accept anything more than sheet music, candy, books, or flowers from young men to whom they were not engaged?—Emma K., Bloomington, Ill.

BADGERS DEFEAT NOTRE DAME ON TRACK, 64 TO 62

Notre Dame, Ind., April 18.—[Special.]—Wisconsin's well balanced track team defeated Notre Dame here this afternoon, 64 to 62, when Lemm of Wisconsin won the javelin throw, the last event on the program, with a heave of 175 feet 1 inch.

Brantfort, Notre Dame sophomore star, made 177 feet 8 inches on his last throw, but stepped over the line to foul and disqualify his throw which would have taken first place and the meet. Notre Dame had led until this event, 61 to 56.

Shaw Wins High Jump.

Notre Dame took an early lead and was headed only once, after the high jump which Ted Shaw of the Badgers won with a leap of 6 feet 1 inch. Brant Little and Alex Wilson then placed one two in the half mile to put the Irish ahead again.

Performances were fair for the most part, and only two Cartier field records fell. The first was in the pole vault, where Ralph Johnston of the Irish team cleared 13 feet even to better the former mark of 12 feet 11½ inches established in 1926 by Capt. Paul Harrington of Notre Dame.

Kabat of Wisconsin bettered Tom Lieb's discus mark of 140 feet 1 inch with a throw of 147 feet 8 inches. Capt. Bill Henke of the Badgers, after taking third in the 220 yard dash and failing to place in the century, dropped out of the quarter, the feature run of the day, and Wilson had little trouble winning in 50 seconds flat.

Roden of Wisconsin and Bill McCormick of Notre Dame tied for high point honors with two firsts apiece. Roden's came in the 120 yard high hurdles where he beat Capt. John O'Brien of the Irish and in the 220 yard low hurdles where he led his team mate Lee to the tape by three yards.

McCormick Takes Century.

McCormick set the pace in the century in 10 seconds and in the 220 yard dash in :21.5, a tenth of a second slower than Jack Elder's Notre Dame mark.

Wisconsin, with Sammy Behr, Kabat, Simmons, Shaw, Lemm, and Murphy leading the way, was strong in the field events.

One of the surprises of the afternoon was the performance of Laurie Venjar, diminutive quarter back candidate on the Irish football squad, in the broad jump which he won with a leap of 22 feet 3 inches. Wisconsin took eight firsts to six for Notre Dame. Summaries:

100 YARD DASH—Won by McCormick, N. D.; Gough, N. D., second; Kelly, N. D., third. Time, :10.

ONE MILE RUN—Won by Kirk, W.; Little, N. D. second; Thompson, W.; third. Time, 4:27.8.

220 YARD DASH—Won by McCormick, N. D.; Kelly, N. D., second; Henke, W., third. Time, :21.5.

SHOT PUT—Won by Behr, W.; Kabat, W., second; Simmons, W., third. Distance, 47 feet 9 inches.

120 YARD HIGH HURDLES—Won by Roden, W.; O'Brien, N. D., second; Poredon, N. D., third. Time, :15.5.

440 YARD RUN—Won by Wilson, N. D.; Mitchell, W., and Kuhn, N. D., tied for second. Time, :50 flat.

TWO MILE RUN—Won by Wright, W.; Howery, N. D., second; Cortwright, W., third. Time, 9:40.5.

POLE VAULT—Won by Johnston, N. D.; Lovshin, W., second; Lunde, W., third. Height, 13 feet [new Cartier field record].

DISCUS—Won by Kabat, W.; Hoffman, N. D., second; Simmons, W., third. Distance, 147 feet 8 inches [new Cartier field record].

220 YARD LOW HURDLES—Won by Roden, W.; Lee, W., second; Bailie, N. D., third. Time, :24.7.

BROAD JUMP—Won by Venjar, N. D.; Gough, N. D., second, Lunde W., third. Distance, 22 feet 3 inches.

HIGH JUMP—Won by Shaw, W.; Darling, N. D., and Murphy, W., tied for second. Height 6 feet 1½ inches.

880 YARD RUN—Won by Little, N. D.; Wilson, N. D., second; Mett, W., third. Time 1:59.5.

JAVELIN THROW—Won by Lemm, W.; Lee, W., second, Brantfort, N. D., third. Distance, 175 feet 1 inch.

BUCKEYES TROUNCE PITT

Columbus, O., April 18.—(AP)—The panther from the university of Pittsburgh proved to be a very ordinary tabby this afternoon before the Ohio State track and field squad and the scarlet clad runners romped home with an 192-33 victory over their eastern foe. This was the second consecutive collegiate victory for the Buckeyes this season, Ohio Wesleyan falling last week.

Pittsburgh gained two first places during the afternoon and tied Ohio for a third.

Utterback, Pittsburgh's all around star, outjumped the field in the broad jump to take first honors, leaping a distance of 23 feet 2½ inches. Kopnicki of Pitt scored the other first place in the javelin throw by throwing the spear 175 feet 7¾ inches. Ohio took second and third place in both events. Mantz, Ohio, and Utterback, tied for first place in the pole vault at 12 feet.

Jack Keller, Ohio State's star hurdler, took the 120 yard high hurdles in 14.5 seconds, one-tenth of a second slower than the recognized world's record, made several years ago by Earl Thompson of Dartmouth. In the 220 yard low hurdle event Keller finished in 23.4 seconds.

Ohio State made a clean sweep in the 440 and half mile, Bloor winning the former and Dille the 880 yard run. Bloor's time was 50 seconds flat and Dille's 1:59.3.

BRICKIES MEET YANKEES TODAY IN THIRD GAME

Resume National Series at Sparta Field.

The Chicago Bricklayers and the New York Yankees clash this afternoon at Sparta field, 21st street and Kostner avenue, in the third game of the national championship series. The game will start at 3 o'clock.

Both teams will show a change from last week's lineup. Scotty Nilsen, New York's inside right, sailed for Europe yesterday to join a Norwegian team that will tour Norway, Sweden, and Denmark. His departure leaves Manager McNab with only eleven available players for the series. White probably will play in Nilsen's position and Burness at outside left.

The Brickies will start today's game with Wee Willie McLean at outside right, replacing Greenlees, while Hughie Hill will team with Cuthbert on the left wing. Billy Ogilvie, the Chicagoan's left half back, may not start. He injured his knee in the opening game and had to retire during last week's struggle. The Brickies have plenty of reserve strength in T. Hill, Quinn, and Parry.

The Yankees won the first of the series in New York, 6 to 2, but last Sunday the Brickies held them to a 1 to 1 tie. New York played three exhibition games last week. On Monday they met Sparta in a 1 to 1 tie, Tuesday they defeated St. Louis, 2 to 1, and yesterday they played a picked team in Detroit.

Hugh Pithie of Detroit will referee and James Leech and John Wood will be linesmen today.

Bausch Wins Decathlon at Kansas Games; 9 Marks Fall

[Continued from first sport page]

error in timing the 1,500 meter race this morning, the last event. At that time Wilson Charles was declared the victor, but at the conclusion of the afternoon program the chief timer, L. R. Frieberg, reported the timers had filed a statement of error which gave Bausch 180 additional points in this event, enough to surpass the ten event total of his Indian rival.

Carl Parker of Lake Forest college was third with 6,664.2572 points. Donald Ragleman of Haskell was fourth with 5,997.5126 and Maynard Whitelaw of Friends university trailed the field with 5,322.1146.

Summaries:

120 HIGH HURDLES—Won by Sentman, Illinois; Hager, Iowa State, second; Hatfield, Indiana, third; Kroschel, Rice institute, fourth. Time, :14.6 [equals meet record established last year by Sentman].

100 YARD DASH—Won by Swift, Washington State; Glass, Oklahoma Aggies, second; Sickle, Kansas, third; Lee, Nebraska, fourth. Time, :09.5 [ties accepted world record established by Eddie Tolan of Michigan in 1929 and breaks accepted Kansas relay mark of 9 6-10 seconds set by Roland Locke in 1926].

TWO MILE UNIVERSITY RELAY—Won by Chicago [Herrick, Nelson, Brainard, Letts]; Washington State, second; Nebraska, third; Drake, fourth. Time, 7:52.5 [new relay record: old mark, 7:53.9 established in 1927 by Iowa State.]

3,000 METER RUN—Won by Dawson, Oklahoma; Jenkins, Oklahoma Aggies, second; Watson, Indiana, third; Pilbrow, Grinnell, fourth. Time, 8:53.5.

480 YARD SHUTTLE HURDLE RACE—Won by Nebraska [White, Petz, Lamson, Smutny]; Illinois, second [McDermott, Johnson, Gage, Sentman]. Time, 1:02.5.

SHOT PUT—Won by Rhea, Nebraska; Burk, Rice institute, second; Sprague, Southern Methodist, third; Blanck, Drake, fourth. Distance, 49 feet 2½ inches.

TWO MILE RELAY, COLLEGES—Won by Abilene Christian college; Kansas State Teachers, Pittsburg, Kas., second; South Dakota, third; Loyola [Chicago], fourth. Time, 7:54.3 [new record; old mark of 8:02.4 established in 1930 by Kansas State Teachers].

HALF MILE COLLEGE RELAY—Won by Kansas State Teachers, Pittsburg; Oklahoma City college, second; Butler, third; Ottawa, fourth. Time, 1:28.5.

HALF MILE UNIVERSITY RELAY—Won by Kansas [Coffman, Gridley, Sickel, Klaner]; Iowa, second; Chicago and Illinois tied for third. Time, 1:26.5 [new Kansas relay and intercollegiate record] [old Kansas record of 1:26.6 was established by Nebraska in 1926 and also was the former intercollegiate mark which was tied in 1930 by Michigan].

440 YARD UNIVERSITY RELAY—Won by Kansas [Coffman, Sickel, Jones, Klaner]; Illinois, second; Chicago and Oklahoma tied for third. Time, 41.1.

FOUR MILE UNIVERSITY RELAY—Won by Illinois [Gould, Garrison, Woolsey, Evans]; Iowa State, second; Indiana, third; Marquette failed to finish. Time—17:37.8 [new Kansas relay and intercollegiate record. Old Kansas mark of 18:03.4 was established in 1930 by Indiana; old intercollegiate record of 17:40.2 was established by Illinois in 1929.].

BROAD JUMP—Won by Gordon, Iowa; Timberlake, Washington university, St. Louis, second; Grey, Nebraska; third; Charles, Haskell, fourth. Distance, 25 feet, 4⅝ inches [new record; old mark of 24 feet 6⅞ inches established by Jones of De Pauw in 1924].

DISCUS THROW—Won by Burma, Illinois; Sprague, Southern Methodist, second; Harland, Drake, third; Youngerman, Iowa, fourth. Distance, 139 feet 6¾ inches.

POLE VAULT—Won by Coffman, Kansas; Baldry, Rice institute, and McDermott and Lennington, Illinois, tied for second place. Height, 13 feet, 6 inches.

COLLEGE DISTANCE MEDLEY RELAY [440, 880, 1,320, 1 MILE]—Won by Wichita [Forward, Rennick, Widney, Manning]; Kansas State Teachers, Pittsburgh, second; Emporia third, Butler fourth. Time, 10:24.1. [New record: old mark of 10:30.7 set by Wichita in 1930].

JAVELIN THROW—Won by Weldon, Iowa; Hein, Washington State, second; Herman, Southern Methodist, third. Distance[205 feet 3½ inches.

HIGH JUMP—Strong, Southwestern Teachers, Weatherford, Okla., and Gordon, Iowa, tied for first at 6 feet 3¼ inches; Russell, Bradley, and Nelson, Butler, tied for third at 6 feet 3 inches.

UNIVERSITY DISTANCE MEDLEY RELAY [440, 880, 1,320, 1 mile]—Won by Oklahoma [Cherry, Feree, Moore, Dawson]; Indiana, second; Chicago, third; Nebraska, fourth. Time, 10:40.7.

ONE MILE UNIVERSITY RELAY—Won by Texas [Schiller, Gulley, Stuart, Westerfeldt]; Indiana, second; Nebraska, third; Missouri, fourth. Time, 3:20.5.

ONE MILE COLLEGE RELAY—Won by Abilene Christian [Wood, Lawrence, Weems, Gray]; Kansas State Teachers, Pittsburg, second; Wichita, third; Haskell, fourth. Time, 3:21.3.

Post Office League to Elect Officers Tuesday

The Chicago Postoffice Baseball league will meet Tuesday evening in room 358 Federal building.

HELENE MADISON WINS 2D TITLE IN NATIONAL EVENTS

Takes 200 Yard Free Style in 2:36.

New York, April 18.—(AP)—That slender speed marvel from the west coast, Helene Madison, continued tonight to turn the women's national championship swimming meet into a personal triumph, but for the third straight night she failed to eclipse any of the records she had previously set in her whirlwind career.

Although she bettered her field by ten yards in the finals of the 200 yard free style championship, one of the two events decided tonight, she lacked a full second of equalling her own record for the distance. The Seattle star's time was 2:36, compared to her best mark of 2:35 set last year.

Tonight's easy victory gave her two national titles out of the present meet, with one more day to go. She previously had won the 100 yard free style.

It was no trick for the Seattle star to win tonight. She jumped into an immediate lead and was never extended. Lenore Kight of the Homestead Library club, Homestead, Pa., was trailing 10 yards at the finish, and she in turn was two yards ahead of Marlys Lapin of the Illinois Women's A. C., who barely nosed out Josephine McKim of the Los Angeles A. C.

The Washington A. C. lost ground for the night in the tussle for team honors. By winning both first and second places in the 300 yard medley race, the Women's Swimming Association of New York forged far to the front with 34 points.

THE MAKERS OF A GREAT CIGAR SPONSOR A GREAT PRIZE CONTEST

Don't fail to enter LA PALINA'S

$10,000. SLOGAN CONTEST

Can you write an advertising slogan for La Palina cigars? A few minutes' thought may place you among the winners. You don't, of course, have to buy or smoke a La Palina to enter this contest. But if you're interested in knowing how mild, mellow, fragrant and altogether good a cigar can be — smoke two or three La Palinas today. La Palina cigars are Java-Wrapped to bring out the full richness of the choice blended filler tobaccos. Every La Palina is kept fresh in an individual cellophane humidor. La Palina is America's largest selling high-grade cigar.

FIRST PRIZE . . $5000
SECOND PRIZE . 1000
THIRD PRIZE . . 500
For the 20 next best slogans $100 each
For the 30 next best slogans $50 each

RULES:

(1) You are allowed to submit as many slogans as you wish, but each slogan and explanation of it must be written on one side of a single sheet of paper with your name and address on it. (2) Each slogan must be accompanied by an explanation of not more than 25 words telling why you think it a good slogan. (3) Entries must bear a postmark not later than midnight, May 1, 1931. (4) In case of ties full amount of the prize will be paid to each of the tying contestants. (5) Contest open to everybody except employees and executives of the Congress Cigar Co. and their families. (6) You don't have to buy a La Palina to enter this contest.

The judges in awarding the prizes will consider the excellence of both the slogan and the written explanation.

JUDGES:

BERNARD LICHTENBERG, *Vice President, Alexander Hamilton Institute. Former President, Association of National Advertisers*
LOWELL THOMAS, *Famous War Correspondent and Lecturer*
H. V. KALTENBORN, *Nationally Known Editor, Author and Publicist*

All communications must be sent first-class mail to Contest Editor, P. O. Box 1765, Congress Cigar Co., Inc., Philadelphia, Pa. Registered mail will not be accepted.

Winners will be published in this paper as soon as possible after the close of the contest.

Listen in on the La Palina program broadcast every Tuesday, Wednesday and Thursday evening over the Columbia Broadcasting System at 7:45 Eastern Standard Time.

CONGRESS CIGAR CO., Inc., PHILADELPHIA, PA.

LA PALINA

JAVA-WRAPPED—*The Secret of the Blend*

CONGRESS CIGAR CO., INC., 301 W. Randolph St., Chicago, Ill.

ALL LETTERS INTENDED FOR CONTEST MUST BE ADDRESSED AS NOTED IN THE RULES ABOVE.

BERG, CANZON[ERI] TOSS CROWN[S IN] RING AT STA[DIUM]

Two Titles for Win[ner] Battle Friday

Jack [Kid] Berg, the only ... out from Great Britain in th... ade ca... winning ... place in ... boxing, ... in Chica... site of ... defeat ... the h... achie... greatest ...

TONY CANZONERI.

Match... Tony ... at the ... next Fri... Berg wi... to win ... lightw... champi... belt, gi... two tit... won th... welte... champ... London by knocking out Mu... han a year ago.

It will be the first time ... championships have been al... one bout. Berg must le... junior welterweight crown, ... he and Canzoneri will be ... 140 pound limit.

Cuts Weight at Wauke[sha].

Berg returned here yester... Waukesha, Wis., where he w... last week to do road work... last defense of his title, a... at Detroit, he came in at 13... against Billy Wallace. It w... then that he would not b... make the 135 pound limit ... his strength. To preclude a... bility of sapping his stamina... minute attempt to dry out, ... into Wisconsin to wear hi... within the lightweight pou... Canzoneri fears no weight... He will come in naturall... pounds. Some of Tony's ... fights were made in Chicago... be the third time that he ... a principal in a champio... at the Stadium. In 1929 ... unsuccessful attempt to take ... weight crown from Sammy ... Later he lost to Andre Rout... time the featherweight cham...

Jack Stopped by Petro[lle].

Berg has appeared at th... only once, making one of ... ous defenses of his title ag... Hess. Before he reached ... pionship heights he boxed in ... frequently, numbering amo... pearances a bout with Bi... This was the aforemention... feat. Petrolle bounced him of... was 15 times, but Berg wa... feet when the fight was stopp... fifth round.

To support this bout ... will offer three eight r... featuring lightweight chal... Two Chicagoans, Harry ... and Tony Herrera, are a... challengers. Dublinsky ... Roger Bernard of Detroit, ... cently defeated Barney Ros... Stadium. Dublinsky and ... fought a ten round draw ... ago.

Herrera, one of the be... in the division, tackles St... Haliako has made one ... stopping Carmen Cook in ... at the Stadium.

Lenny Fights Abela.

The third eight rounder b... gether Ralph Lenny, the Je... ringmaster, and Ab Abela ... has fought here twice, wl... pleased. In Abela he is ... meet the test of his career. ... Spaniard, in his three-month... country, has defeated Pete N... Glick and Young Firpo.

Two four round bouts wi... out the card.

BLUE POLO T... WHIPS RED... IN AIKEN M...

Aiken, S. C., April 18.—[S... In one of the best played polo... of the season on the Whitn... the Blue team, rallying in ... chukker, put over two score... the match from the Reds, 8... take the plates presented by t... Chamber of Commerce.

The Reds, led by Pete B... scored two goals in the first ... but the Blues came back str... Seymour Knox leading the ... soon were ahead. With the ... to 3 against them, the Red... and Bostwick shot three goal... cession to tie the score. Th... however, broke away in the la... ker to win.

Pete Bostwick was the out... player on the field, accoun... five goals. Skiddy von St... played well for the Reds, p... strong game although he miss... goals by inches.

Former Notre Dame ... to Coach Colorado M...

Golden, Colo., April 18.—(AP)... Wynne, former Notre Dame ... player, today was appointed b... coach of the Colorado School ... football team. He was back fie... at St. Louis university. ... brother of Chet Wynne, hea... at Alabama Poly.

Yankees Release Bro... to Jersey City

New York, April 18.—(AP)—T... kees today announced the re... Walter Brown, big right ... pitcher, to the Jersey City ... tional league club on option. ... was acquired from Oklahoma ... fall.

Culver Military Acad... Beats Park School

Culver, Ind., April 18.—Culv... tary academy today won fro... school, Indianapolis, 18 to 2. ... hitting by the cadets and man... by the visitors contributed to ... come.

Culver ....732 0...
Park ....000 1...

WASHINGTON HALTS B...

Seattle, Wash., April 18.—(AP)—... as intercollegiate sport was abolish... day at the University of Washington... deavor to curb athletes from com... their engagements off the campus...

...ENE MADISON ...S 2D TITLE IN ...ONAL EVENTS

... 200 Yard Free...tyle in 2:36.

...rk, April 18.—(AP)—That sle... marvel from the west coast, ...adison, continued tonight to ...women's national champion... ...ming meet into a personal ...but for the third straight ...failed to eclipse any of the ...e had previously set in her ...career.

...t she bettered her field by ...in the finals of the 200 yard ...championship, one of the ...s decided tonight, she tacked ...cond of equalling her own ...the distance. The Seattle ...e was 2:36, compared to her ...of 2:35 set last year.

...s easy victory gave her two ...tles out of the present meet, ...more day to go. She pre... ...ad won the 100 yard free...

...o trick for the Seattle star ...night. She jumped into an ...lead and was never ex... ...Lenore Kight of the Home... ...ary club, Homestead, Pa., ...ng 10 yards at the finish, ...turn was two yards ahead ...Lapin of the Illinois Wom... ...who barely nosed out Jo... ...kim of the Los Angeles...

...shington A. C. lost ground ...ght in the tussle for team ...By winning both first and ...ces in the 200 yard medley, ...Women's Swimming Asso... ...New York forged far to the ...24 points.

...AR ...ST

BERG, CANZONERI TOSS CROWNS IN RING AT STADIUM

Two Titles for Winner of Battle Friday.

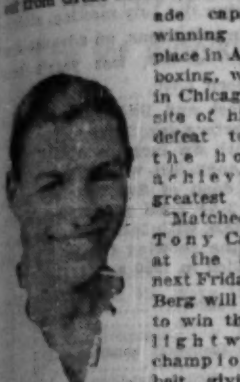

TONY CANZONERI.

Jack [Kid] Berg, the only man sent out from Great Britain in the last decade capable of winning a high place in American boxing, was back in Chicago at the site of his worst defeat today in the hope of achieving his greatest victory.

Matched with Tony Canzoneri at the Stadium next Friday night, Berg will attempt to win the world lightweight championship belt, giving him two titles. He won the junior welterweight championship in London by knocking out Mushy Callahan a year ago.

It will be the first time that two championships have been at stake in one bout. Berg must defend his junior welterweight crown, since both he and Canzoneri will be under the 140 pound limit.

Cuts Weight at Waukesha.

Berg returned here yesterday from Waukesha, Wis., where he went early last week to do road work. In his last defense of his title, a week ago at Detroit, he came in at 138 pounds against Billy Wallace. It was feared then that he would not be able to make the 135 pound limit and retain his strength. To preclude any possibility of sapping his stamina by a last minute attempt to dry out, Berg went into Wisconsin to wear himself down within the lightweight poundage.

Canzoneri fears no weight menace. He will come in naturally at 133 pounds. Some of Tony's greatest fights were made in Chicago. It will be the third time that he has been a principal in a championship bout at the Stadium. In 1929 he made an unsuccessful attempt to take the lightweight crown from Sammy Mandell. Later he lost to Andre Routis, at the time the featherweight champion.

Jack Stopped by Petrolle.

Berg has appeared at the Stadium only once, making one of his numerous defenses of his title against Goldie Hess. Before he reached the championship heights he boxed in Chicago frequently, numbering among his appearances a bout with Billy Petrolle. This was the aforementioned worst defeat. Petrolle bounced him off the canvas 25 times, but Berg was on his feet when the fight was stopped in the fifth round.

To support this bout the Stadium will offer three eight round bouts featuring lightweight challengers.

Two Chicagoans, Harry Dublinsky and Tony Herrera, are among these challengers. Dublinsky will meet Roger Bernard of Detroit, who recently defeated Barney Ross at the Stadium. Dublinsky and Bernard fought a ten round draw two weeks ago.

Herrera, one of the best punchers in the division, tackles Steve Haliako. Haliako has made one fight here, stopping Carmen Cook in one round at the Stadium.

Lenny Fights Abela.

The third eight rounder brings together Ralph Lenny, the Jersey City ringmaster, and Ab Abela. Lenny has fought here twice, winning as he pleased. In Abela he is expected to meet the test of his career. The little Spaniard, in his three months in this country, has defeated Pete Nebo, Joe Click and Young Firpo.

Two four round bouts will round out the card.

BLUE POLO TEAM WHIPS REDS, 8-6, IN AIKEN MEET

Aiken, S. C., April 18.—[Special.]—In one of the best played polo matches of the season on the Whitney field, the Blue team, rallying in the last chukker, put over two scores to win the match from the Reds, 8 to 6, to take the plates presented by the Aiken Chamber of Commerce.

The Reds, led by Pete Bostwick, scored two goals in the first chukker but the Blues came back strong with Seymour Knox leading the way and soon were ahead. With the score 6 to 1 against them, the Reds rallied and Bostwick shot three goals in succession to tie the score. The Blues, however, broke away in the last chukker to win.

Pete Bostwick was the outstanding player on the field, accounting for five goals. Skiddy von Stade also played well for the Reds, playing a strong game although he missed three goals by inches.

Former Notre Dame Player to Coach Colorado Miners

Golden, Colo., April 18.—(AP)—Elmer Wynne, former Notre Dame football player, today was appointed back field coach of the Colorado School of Mines football team. He was back field coach at St. Louis university. He is a brother of Chet Wynne, head coach at Alabama Poly.

Yankees Release Brown to Jersey City Team

New York, April 18.—(AP)—The Yankees today announced the release of Walter Brown, big right handed pitcher, to the Jersey City International league club on option. Brown was acquired from Oklahoma City last fall.

Culver Military Academy Beats Park School, 18-2

Culver, Ind., April 18.—Culver Military academy today won from Park school, Indianapolis, 18 to 2. Heavy hitting by the cadets and many errors by the visitors contributed to the outcome.

Culver	732	006	*—18	
Park	000	100	1— 2	

WASHINGTON HALTS BOXING.

Seattle, Wash., April 18.—(AP)—Boxing as an intercollegiate sport was abolished yesterday at the University of Washington in an endeavor to curb athletes from competing in engagements off the campus.

NOBODY'S BUSINESS

by Westbrook Pegler

"Wait for me, sweetheart—and when I have won the premier honors—I will claim you as my bride."

"PLEASE USE AND OBLIGE——"

[Being a series of communications from the public relations counsel of a fight club.]

TO THE SPORT EDITOR: FOR MONDAY'S PAPERS: PLEASE USE AND OBLIGE:

"At last, fans, the fight of the year, for which all lovers of the fistic sport have been waiting with baited breath for has been signed by Matchmaker Joe Baum, the astute and canny matchmaker of the Athenia A. C., for next Friday night in the fastest growing popular price arena in the world. After weeks of quibbling with the rival managers of the two boys, Matchmaker Baum yesterday cut the Gordian knot of contention, figuratively speaking, and took the bull by the horns by giving both mentors their figure for the fistic sensation of the season that all fans have been demanding.

"Matchmaker Baum has signed up those two slashing outstanding contenders for the junior welterweight championship of the United States, the South American fistic sensation, Rollo Rollova, and the fast improving young American phenomenon and idol of Philadelphia fandom, Hymie [Muscle] Scholz. The two boys came to terms at a conference yesterday and instantly repaired to their camps in preparation for going into intensive training today.

"The distance will be ten rounds, although to those in the know with regards to the intense rivalry between these two young, ambitious rivals for the honor of the highest bauble in Fistiana's realm for the junior welter weight class, it is no secret that there is likely to be an early victory via the K. O. route. The prices will be the same as usual, at no increase over the regular rates, in justice to the great body of sport loving fistic supporters."

TO THE SPORT EDITOR: FOR TUESDAY'S PAPERS: PLEASE USE AND OBLIGE.

"The matchmaking triumph of the year, Matchmaker Baum's pugilistic sensational feat of matching Rollo Rollova and Muscle Scholz for the junior welterweight logical contendership of the United States has proved a sensation in pugilistic circles everywhere. The offices of the Athenia club, where this fistic plum of the season is to occur next Friday night at popular prices, is already being deluged with orders for reservations. One well known bookmaker and sporting man of Philadelphia, where Muscle Scholz is the reigning sensation of the hour, announced that he was preparing to run a special train of Philadelphia boxing lovers intent upon seeing their local idol triumph over the swarthy, hard socking South American. Orders also were pouring in from a dozen other cities pleading for the coveted pasteboards for the choice ringside seats regardless of cost.

"Matchmaker Baum, the popular entrepreneur of the Athenia A. C., in an interview last night said, however, that he was making every effort to save the best seats for the faithful local fans who have made this match possible by their loyal support and raised the Athenia to the position of the fastest growing boxing center in this section of the country.

"'But I wish the fans would cooperate with me by sending in their orders early,' he said, 'because otherwise if they come at the last minute they are likely to blame the management. There are still plenty of tickets for the dyed in the wool fans, but I cannot hold out much longer against the deluge of demands from other cities where this sensational match of the year is proving a fistic sensation.'"

TO THE SPORT EDITOR: FOR WEDNESDAY'S PAPERS: PLEASE USE AND OBLIGE.

"It is not often that a fistic matchmaker can achieve their masterpiece and then proceed to greatly improve on that high standard in one week, but that is what Matchmaker Joe Baum, the hustling and popular fistic entrepreneur of the Athenia A. C., has done with regards to the contest which the fans already are hailing as the Battle of the Aeon next Friday night at the Athenia A. C.

"Owing to Rollo Rollova hurting his arm in training for next Friday night's fight with Hymie [Muscle] Scholz, the Philadelphia Assassin, Matchmaker Baum immediately opened negotiations with Furious Phil Foley, the Fighting Physician, to take his place in the epoch struggle which is to decide the logical contendership for the junior welterweight championship of the United States.

"Matchmaker Baum was elated at this change in the plans, as Phil Foley, the young medical student who is quietly studying to be a doctor at home, is the most feared contender in the division and a man who the titleholder of the title has repeatedly refused to meet for the championship.

"Jack Dempsey has been invited to attend as a guest of the management and other celebrities who are likely to be seen among those present are Anthony J. Drexel Biddle Jr., the prominent Philadelphia millionaire and sport lover; Hope Hampton, the film beauty; ex-Middleweight Champion Paul Berlenbach, and Abe Attell.

"The rush for tickets, already a popular deluge, became a sensational flood as soon as the change was announced, and Matchmaker Baum reluctantly announced last night that he was afraid late comers would be disappointed if they did not apply before the last moment."

TO THE SPORT EDITOR: FOR THURSDAY'S PAPERS: PLEASE USE AND OBLIGE.

"A real romance of the fistic ring will be unfolded before the eyes of the fans at the popular Athenia A. C. Friday night when Hymie [Muscle] Scholz, the Philadelphia terror and claimant of the junior welterweight logical contendership, climbs through the ropes to do battle with Furious Phil Foley, the Fighting Physician, in a bout that means the topmost rung of the figurative success ladder in their chosen line to both boys. For, waiting at home in a luxurious apartment of Philadelphia will be a shapely, brown eyed lass, the fiancée of Muscle Scholz.

"'Wait for me, sweetheart,' the boy said, 'and when I have won the premier honors of the junior welterweight class I will claim you as my bride and we will be married when I can support you in the style to which you are accustomed.'

"The earnest, clean living little Philadelphian has striven hard for tonight's opportunity, but so would anybody with such a shapely, good looking prize for victory.

"The humble newsboy and the exclusive society bud met by chance when he saved her from being run over by a truck three years ago. At first her parents frowned upon the romance, but love laughs at locksmiths, and her father, who is an ardent fan and prominent iron broker, has promised his daughter's hand in wedlock only on condition that Hymie wins Friday night's primitive struggle for the logical contendership."

TO THE SPORT EDITOR: FOR FRIDAY'S PAPERS: PLEASE USE AND OBLIGE.

"The old saying that it never rains but it pours was never more truly carried out than the case of Matchmaker Joe Baum's great junior welterweight contendership struggle which had to be called off last night owing to the accident of Hymie [Muscle] Scholz developing a painful blister on his left heel in training. Substitutes were suggested, but Matchmaker Baum refused to mislead the fans with an inferior contest and so he reluctantly——"

NOTICE IN FRIDAY MORNING'S PAPERS:

"Owing to the apathy of the customers who bought only $35 worth of tickets in the advance sales, Hymie [Muscle] Scholz and Furious Phil Foley, the Phoney Physician who thinks a tuba is a bone in the human leg, yesterday agreed to draw lots as to which one should break a hand and call it off. Scholz lost and limped out of the predicament claiming a boil on his foot."

[Copyright: 1931: By The Chicago Tribune.]

CityPrepNines Prepare for League Play

All high school teams in the City and Suburban leagues will begin their annual battle for the baseball championships this week. The race in the City league will start tomorrow while the opening games in the Suburban circuit will be played Thursday.

One game in the north section and one in the south division will inaugurate the City league season tomorrow. Squads in other sections will swing into action Tuesday with eight games scheduled.

Bowen, with five practice victories to its credit, will face Fenger in the south division opener. Bill Haarlow, who was one of the league's leading scorers in the last basket ball race, will probably hurl for Bowen. Haarlow recently pitched a no hit game.

Schurz Meets Lake View.

Schurz, coached by Bob Koehler, will meet Lake View at the latter's field in the north section opening game. Two more games are scheduled on Tuesday Lane and Senn will battle at Senn's field and Waller will meet Roosevelt.

Lane, which defeated Marshall last year for the championship, is the favorite to retain the title. In addition to Fred Bergmann, who has hurled Lane to two practice triumphs, several new players are expected to help the north side school keep the title.

Argo will be one of the leaders in the south suburban league race. It has won three practice games and has defeated Thornton, champion for the last three years, 12 to 8. Bloom will be another strong contender.

All Catholic league teams will continue baseball, but league competition was abandoned several weeks ago. However, according to Rev. Ahearn, president of the league, competition probably will be resumed next year.

Oak Park Beats Marshall.

In yesterday's practice games Oak Park defeated Marshall, 14 to 8, at Oak Park. Marshall took an early lead when Barotta hit a triple, driving in two mates in the first inning. But the victors scored three runs in the fourth, three in the fifth, and five in the sixth inning.

Flynn's single with two on base gave St. Rita, last year's Catholic league champion, a 7 to 6 victory over Senn at St. Rita's field. Sampson, Senn pitcher, walked Lenzi and Etten and both went home on Flynn's hit.

Home runs by Gordon and Javor in the second inning and the pitching of Lesniak and Odron gave Harrison of the west section a 16 to 0 triumph over Roosevelt at McKinley park. Lesniak allowed only one hit in the first four innings and two were collected off Odron. Scores:

Marshall	420	000	2— 8	10	2	
Oak Park	201	335	0—14	8	2	

Batteries—Settle, Rosen and Kaiser; Carlson, Brundage and Lovett.

Senn	102	030	0—6	6	4
St. Rita	100	200	4—7	9	3

Batteries—Sampson and Freeman; Flynn and Lenzi.

Harrison	360	214	0—16	17	2
Roosevelt	000	000	0— 0	3	6

Batteries—Lesniak, Odron and Kubin; Meyers, Rothstein and Heitzman.

Week's Fight Results

At White City—Edgar Norman knocked out Harry Dillen [3]; Baxter Calmes beat Bud Doran [10].

At Pittsburgh—Midget Wolgast beat Archie Bell [10].

At Philadelphia—Benny Bass beat Young Firpo [10].

At New York—Paul Berlenbach stopped Billy Henderson [1]; Herman Heller knocked out Lou Flowers [5]; Joe Sealfaro and Johnny McMillen drew [10].

At Cincinnati—Freddie Miller beat Tommy Paul [10].

At Paris, France—Al Brown knocked out Simende [3].

At Fort Wayne—Frankie Jarr beat Franklin Young [10].

At Cleveland—Young Jack Thompson stopped Tommy Freeman [12]; Gorilla Jones beat Paul Pirrone [10]; Joey Goodman beat Tommy Gregan [10].

At Boston—Dave Shade beat Leo Latrivee [10].

At Davenport—Owen Phelps beat Ted Ross [10]; Phil Ross knocked out Kid Leonard [3].

At Stockton, Cal.—Andy Divodi stopped Sam Jackson [10].

Bloomington Rally in Sixth Beats Decatur, 10-7

Decatur, Ill., April 18.—[Special.]—The Bloomington club got to Oakley Carlson, former University of Iowa pitcher, for five hits and six runs in the sixth here today to defeat the Decatur Commies, 10 to 7, in the first Three Eye league exhibition game of the season. Score:

Bloomington	000	106	300—10	12	3
Decatur	022	010	101— 7	15	3

Batteries—Fitzpatrick, Meine, Davis and Maple; Baker, Carlson, T. Hogan, and Corrick, J. Hogan.

Illinois Wesleyan Beats Eureka in Opener, 12-7

Bloomington, Ill., April 18.—[Special.]—Illinois Wesleyan university won the opening baseball game of the Little 19 conference here today from Eureka, 12 to 7. A steady barrage of base hits from the bats of the Titan outfielders, Caton, McCauley and Bergdahl, and Hanold, first baseman, and Craig, second base, accounted for the Wesleyan runs.

Bold Cossack Stalks Londos and His Title

That big fellow you see in the loop these days in the uniform of a Cossack and carrying his sword and his pistol, is Kola Kwariani, the newest giant the wrestling promoters have captured to throw into the arena with Jim Londos, who is the world's wrestling champion here and in some other cities.

KOLA KWARIANI.

Kola made one trip into the arena with Londos. He was thrown out of it. Maybe that is the reason he brought along his sword and his pistol this time. But Promoter Doc Krone desires that a message go out at once to the 20,000 people he says will attend the match on Tuesday night at the Chicago Stadium, to the effect that the huge Russian will be disarmed before he is permitted to enter the ring.

Kola Injured in Last Bout.

Londos and Kwariani are matched to go two falls to a finish. Their first match here went only one fall, Kola being injured when Londos threw him out of the ring, dropping him with quite a thud on the concrete floor of the Coliseum.

The question of how the match would have ended had not Kwariani been injured on his aerial trip led to the rematch and it brought Kwariani back into our midst wearing all his armor.

Another one of the "Big Jim's" of matdom is on the program. He is Big Jim McMillen, who roamed the college gridirons with Red Grange a few years ago at Illinois. Jim is paired with George Hagen, former marine, who comes from Brooklyn.

Seeks Ninth Win.

George Zaharias of Colorado meets Frank Bronowicz as his foe. The latter has won eight matches here and is bent on winning a chance to meet Londos.

Two Chicago boys are on the card, Karl Pojello and Jack Smith. The Lithuanian has drawn Charley Fox, Cleveland policeman, as his foe, while Jack will exchange grips with Hans Bauer.

LENZEN ADDS TO LEAD IN DE VITO BOWLING MATCH

Averages 237, Piles Up 331 Pin Margin.

BY HOWARD MARTIN.

Bill Lenzen increased his lead to 331 pins last night in the second block of a 40 game bowling series with Dominick De Vito at the Woodlawn alleys. He shot a ten game total of 2,374, for an average of 237, while De Vito was getting 2,121.

Lenzen started with 169, but thereafter did not fall below the 200 mark, topping his performance with a 288 game. De Vito was in good form, averaging 212. Their scores:

Lenzen, 169, 264, 226, 288, 235, 245, 268, 234, 201, 244—2,374.

De Vito, 236, 192, 207, 238, 193, 245, 165, 203, 217, 225—2,121.

The match will be resumed tonight on the Roseland Recreation alleys.

The Hub Recreation five of Joliet shot 2,795 last night to lead the Stevenson & Schalk Goodfellow tournament. The leaders follow:

FIVE MAN.

Hub Recreation, Joliet 2,795
Chatham Bank 2,773
Harlow-Jacobs 2,674

DOUBLES.

A. Streubing-R. Wagner 1,185
E. Andreen-F. Groth 1,129
W. Meyer-W. McAllister, Joliet 1,103

SINGLES.

B. Stevens 649
D. Johnson 631
Phil Troyk, Morris, Ill. 628
W. Suesse 608

The bowlers have ceased firing for the season in the Woodlawn Major league, the champion S. & L. Motors finishing with a 3,293 series. The Motors turned in the season's best team series and high game in addition to carrying off first place honors. Final standings:

	W.	L.		W.	L.
S. & L. Motors	63	27	H. & H. Auto	46	44
Brucks	61	29	Woodlawn Rec.	44	46
Green Rivers	54	36	Am. Markets	42	48
De Young	54	36	Brooks Boost.	37	53
Cherry Hill	51	39	Bishop Hamlin	36	54
Mique Malloys	51	39	Wagner Bros.	33	57
Jaranowskis	49	41	Prima Special	29	61
Amer. Forge	47	43	Honey Boy	23	67

First high team game—S. & L. Motors, 1,207.

Second high team game—De Young Real Estate, 1,129.

First high team series—S. & L. Motors, 3,338.

Second high team series—Woodlawn Recreation, 3,243.

INDIVIDUAL AVERAGES.

F. Wright	204	W. Cooksey	195
F. Quinliven	203	D. Enright	195
L. Gawron	201	J. Schack	195
W. Smith	201	D. Barker	195
M. Weisner	201	G. Wiessensel	195
R. Hayes	201	T. Masterson	195
E. Maricich	201	E. Hannon	194
W. Miner	200	W. Tode	194
D. Devito	199	G. Morrison	194
H. Klatt	199	H. Darling	194
R. Bailey	199	W. Hennig	194
J. Hendy	197	P. Morris	193
D. Winsberg	197	V. Nelson	193
E. Costello	196	S. Kellogg	193
F. Milly	196	W. Dunmore	192
J. Marino	196	E. Bock	192
W. O'Malley	196	J. Kulik	192
T. Chyzy	196	L. Mile	192
J. Kurch	196	A. Wachter	192
L. Dunn	193	A. Burt	192

Harry Kaad has boosted his average to 212 in the H. B. Kaad No. 1 league. Alliance Motors continue in the lead, topping the Mohawks by one game. Standings:

	W.	L.		W.	L.
Alliance Mot.	66	27	Mellin's	49	44
Mohawk Golf	65	28	Piper's Gas	43	50
Northern A. C.	57	36	Willard Trans.	42	51
Big Ben	49	44	Bowmanville	27	66
Small'y Apper's	49	44	Silver Creek	20	73

INDIVIDUAL AVERAGES.

Harry Kaad	212	H. C. Kaad	188
F. Kartheiser	207	E. V. Bertolini	187
W. O. Schultz	201	E. Ostrand	187
C. Biggs	200	J. Dempsey	186
F. Johnson	199	Singer	185
P. Rebholts	198	V. Larson	184
S. Juricek	193	R. Bruce	183
V. Moon	190	C. Johnston	182
E. Smith	190	F. Stowell	182
Hicks	190	Kritsch	181
J. Zobett	189	T. Rogers	181
G. E. Carter	189	Waltman	180
Smith	188	J. O'Shea	180
L. Fuerman	188		

The Mineralites, with a 965 average, are going too strong for the rest of the teams in the Windy City league. Steers, Rusch, et al., have hung up 66 victories and suffered 24 setbacks, which gives the Mineralites a ten game lead over the second place Corina Cigars. Standings:

	W.	L.		W.	L.
Mineralites	66	24	Kostelny Udtk.	47	43
Corina Cigars	56	34	Laut'h C&I Co.	46	44
Pinkert S. Bk.	54	36	J. J. Jordans	46	44
Sunkist Pies	53	37	Vogels	44	46
Balzek & And.	52	38	Dutch Masters	35	55
Mayor Cermak	50	40	Sthw. Millwk.	30	60
Karban Ry. Co.	49	41	Atlas Special	25	65
Kraloves & Son	47	43	Soper Bros.	20	70

Hohmeier Lumbers have dropped from second to fourth place in the Gold Coast major league, giving away to North Center Press and Kelly Boosters, which are second and third, respectively. The Gold Coasts are in front with a two game lead. Standings:

	W.	L.		W.	L.
Gold Coast	55	29	N. Y. Blower	46	38
North Center	53	31	Kromonize	40	44
Kelly Boosters	52	32	Arctic Punch	38	46
Hohmeier Lum.	51	33	Miller Peerless	37	47
Milano Rest.	48	36	Sbarbaro Boos.	26	58
Green Rivers	48	36	K. & B.	10	74

With a record of 61 won and 26 lost, the Joe Voss-Belters are setting the pace in the Lincoln Square No. 1 league, six games ahead of the Fritzi Scheffs. A. Carlson with a 201 average is high individual. Standings:

	W.	L.		W.	L.
Joe Voss-Belt.	61	26	Bmvlle. Bank	46	41
Fritzi Scheffs	55	32	Rosehill S. S.	42	45
Seattle Extr'ts	54	33	Comml. State	39	48
Green Rivers	52	35	Rav'wd Aero	34	50
Leland Flow's	48	39	Schlau & Son	27	57
Lutter Bk. Co.	47	40	Secord Drugs	14	73

M. and L. Typesetting company is clinging to the lead in the Wilson avenue "Y" industrial league with a three game advantage over the Chicago and North Western offices.

FEATHERED TENANTS WANTED

Charles Hoffmeister and George Stolzman of Boy Scout troop 891 exhibit their bird houses on the roof of the Hotel Sherman. They will put them on display in the Outdoor show, which begins Wednesday.

Saving Game Is Theme of Walton Meet

BY BOB BECKER.

Representatives of more than 6,000,000 hunters and 16,000,000 fishermen, as well as game commissioners, game breeders and government authorities on our wild life resources will gather in Chicago Thursday, Friday, and Saturday to conduct a searching clinic on America's outdoor problems and plan for the future of America's game bird and fish population.

This big game conference and convention will be held under the auspices of the Izaak Walton League of America. It will be the league's 9th annual convention. All sessions will be held in the Sherman hotel.

A sportsman's show displaying the newest camping, fishing, hunting, boating and motoring equipment will be held in connection with the convention. This show, consisting of hundreds of exhibits, will offer contests in casting and rifle and revolver shooting, and opens on Wednesday, one day before the conference.

Game Production Crisis.

Paul G. Redington, chief of the U. S. biological survey; Henry O'Malley, head of the U. S. bureau of fisheries; Maj. Robert Y. Stuart, United States forestry service, and other outdoor authorities will address sessions of the Walton game conference and counsel with state authorities on conservation projects.

This national game conference and wild life clinic meets in Chicago at a time when the entire American system of game production faces the greatest crisis in history, with millions of sportsmen demanding that their outdoor recreations be preserved. In discussing the serious nature of the game situation in the United States and the need for a clean cut national policy which will put more game birds in our coverts, Dr. George Edgar Vincent, president of the Izaak Walton league, said:

"Outdoor sports such as hunting, fishing, camping, and canoeing represent an annual business of $750,000,000, according to government authorities. Thus the outdoors takes rank as a big business in the United States, pouring a vast income into many industries and retail establishments.

Protect Investment.

"Michigan sportsmen alone spent more than $12,000,000 for equipment and supplies during the last hunting season, in addition to paying the state $600,000 for licenses. The army of fishermen rings the cash registers of this country to the tune of nearly $25,000,000 each year.

"Thus, if for no other reason than our outdoor sports represent a vast investment to the country, the league is working to preserve great wilderness playgrounds, establish a national policy of game production, and increase America's fish and game."

Thornton College Track Team Wins Triangular Meet

With Peibels scoring 13 points, Thornton Junior college won a triangular track meet at North Park's field with 66 points. Morton was second with 51 and North Park third with 16 points. Peibels won the 100 and 220 yard dashes and placed second in the broad jump.

New York Giants Release Pitcher and Infielder

Philadelphia, Pa., April 18.—(AP)—The New York Giants today announced the release of Roy Parmalee, pitcher, to the Columbus club of the American association on option and the sale of Infielder Urban Pickering to the Boston Red Sox.

Lawyers Confer but Fail to Agree in Dempsey Case

San Francisco, Cal., April 18.—(AP)—Hope that Jack Dempsey, former champion heavyweight boxer, and his wife, Estelle Taylor Dempsey, motion picture actress, could be reconciled, appeared to have been abandoned today.

Robert E. Burns of Reno, Dempsey's attorney, and Joseph E. Scott of Los Angeles, representing Mrs. Dempsey, met here and discussed the demands of their clients. At the end of the conference the attorneys issued the following joint statement:

"We have both come to the conclusion that a reconciliation between our respective clients is impossible and readjustment of their domestic life cannot be accomplished.

"We are hopeful, both of us, that a divorce can be obtained under circumstances that will not aggravate the situation, but our instructions from our clients are so limited that we will have to return and each of us do our best to present the viewpoint of the other. This is as far as we feel justified in committing ourselves under the circumstances without the consent of our clients."

Dempsey has established residence in Reno, Nev., where under the new six weeks' divorce law he expects to file suit for divorce. He has rented a home for $1,000 a month. Mrs. Dempsey, in Los Angeles, has said she plans to obtain a divorce in California, where she would be able to file at any time.

A California divorce, however, would not be final for a year, whereas a Nevada divorce would be final when granted.

OHIO DEFEATS CORNELL, 9-0, IN TENNIS MATCH

Columbus, O., April 18.—[Special.]—Ohio State university's tennis team made a clean sweep of the nine matches with Cornell today, winning the singles and three doubles contests.

Dennison [O] beat Vaughan [C], 6-3, 6-2; Hoffer [O] beat Miles [C], 6-0, 6-1; James [O] beat Weltner [C], 6-0, 6-1; Brown [O] beat Openheimer [C], 6-3, 2-6, 6-3; Lessam [O] beat Coppage [C], 6-3, 6-3; Hohlock [O] beat Shoen [C], 8-6, 6-0.

In doubles Dennison and James [O] beat Openheimer and Coppage [C], 3-6, 6-1, 6-3; Hoffer and Brown [O] beat Weltner and Vaughn [C], 6-4, 6-3, and Leffman and Greenberg [O] beat Miles and Schoen [C], 7-5, 6-1.

Eleven Prep Teams Enter Knox County Track Meet

Galesburg, Ill., April 18.—[Special.]—Eleven high schools are entered in the annual Knox county track meet which will be held on the old Lombard college field next Friday.

AMATEUR BOXERS CLASH THURSDAY IN C. A. A. U. FINAL

Former Champions Battle for New Titles.

The semi-finals and finals of the Central A. A. U. boxing championships to be held at the Chicago Stadium Thursday will bring together the greatest number of title holders ever gathered for one tournament. Out of a list of 32 boxers who will battle for the right to represent the Central association at the national championships at New York, the latter part of the month, 18 have either won or have been runnerups in previous meets.

Starting with the flyweight division through to the heavyweight class, every weight has its share of champions. Jimmy Eliopoulos, member of the Chicago Golden Glove team, will have a tough time with Albert De Schepper of Rockford, winner of the district flyweight title; Thomas Wiggins, a local boy with quite a record, and Lynn Thompson, who has won all of his 50 fights.

In the bantamweight class Nick Scialaba, winner in the intercity Golden Glove bouts, will have as his opponents, Woodror Chancellor, a Minneapolis boy who went through the northwest championships without much trouble; David Yaros, with 13 knockouts out of 26 fights to his credit, and Ernest Cifonie, who has yet to be defeated.

An added incentive is given to the fighters this year by the National A. A. U., as the winners of the eastern meet will comprise a team that will represent the United States this summer in the international meets to be held in the principal cities of Europe.

Church Nines Open League Season May 2

First round of play in the Church A. A. Baseball league will open May 2, with 24 church ball clubs competing.

Four divisions are planned, according to H. P. Meads, baseball chairman, one on the north side, one on the west side, a south central section, and a Washington park division. Each team will play every other nine in its division three times during the season. Sectional winners will compete for the city title.

Among the clubs who will play in the league is Drexel Park Presbyterian, last year's champions of the Church A. A., who will open their first match at Ogden park, where they will meet Calvary M. E.

Other teams now scheduled to open the season are Covenant Baptist, Brighton Mission, Englewood Christian, Trinity, Austin Swedish Baptist, Third Presbyterian, United Evangelical Lutheran, Irving Park Lutheran, Albany Park, and Lockwood Evangelical Lutheran.

COTTON DEFEATS ABE MITCHELL AGAIN, 7 AND 6

LONDON, April 18.—(AP)—Henry Cotton, young British professional whose refusal to accept the restrictions placed on Great Britain's Ryder cup team, will keep him out of the international matches at Columbus, O., June 26, today turned in another decisive victory over Abe Mitchell in a match celebrating the opening of the new Sundridge Park course.

Cotton's margin today was 7 and 6. Recently Cotton conquered the veteran Ryder cup player, 10 and 8.

Iowans Defend Title in Rock Falls Track Meet

Sterling, Ill., April 18.—[Special.]—Lyons, Iowa, defending champions, won the Rock Falls High school invitational track meet today. It required the relay to decide the meet, Lyons winning the event by a narrow margin. Final standings:

Lyons	34	Erie	17½
Rock Falls	31	Walnut	13
Mount Morris	26	Amboy	8
Prophetstown	24½		

OUTDOOR AMERICA'S SPORTSMEN'S SHOW

HOTEL SHERMAN, APRIL 22, 23, 24, 25
11 A. M. to 11 P. M.

Scores of exhibits . . . Fishing tackle, boats, outboard motors, camping outfits, cameras, trailers, firearms and ammunition, sport clothing and footwear. Everything for the outdoors.

Educational Exhibits—Indians—Wild Life
Prize Rifle and Revolver Matches
Under auspices N. R. A. and I. S. R. A.
Gun clubs phone Major Moore, Official 9300, for entry.
BAIT CASTING TANK
Admission 50c

REAR ADMIRAL BYRD will speak at Convention Banquet, Friday April 24, 7 P. M. His Antarctic pictures will be shown. Phone Whitehall 6916 for Banquet tickets.

Held in conjunction with Ninth National Convention Izaak Walton League of America

IZAAK WALTON LEAGUE of AMERICA

MATTHEWS CRUISERS

On Display Motor Boat Mart

The man who naturally expects his boating dollar to go farther can count on a husky seagoing Matthews "38" or "46" to supply him the last word in modern values. They are sturdily built from the very finest materials obtainable—40 years producing motor craft of all types has brought its own reward in ripened experience. Comfortable and luxurious beyond compare—yet compact enough for one man to handle in any weather. Plan on a Matthews for your next boat. Speeds from 12 to 30 miles per hour—sleeps five to ten passengers—10 splendid models—good for a 10,000-mile cruise without a minute's notice. Get all the facts from us today.

$5980 to $25,000
Afloat Port Clinton

THE MATTHEWS CO.
Motor Boat Mart, Navy Pier.

SUN BEAU BEATS PAUL BUNYAN IN $9,000 HANDICAP

Increases Winnings to $276,819.

Havre de Grace, Md., April 18.—(AP)—Sun Beau, 6 year old stake campaigner, won the Philadelphia handicap and $9,000 for his owner, Willis Sharpe Kilmer, before a crowd of 25,000 here today. The victory increased his total winnings to $276,819.

The son of Sun Briar-Beautiful Lady outclassed a field of five other entrants, winning by a length and a half, despite the 129 pounds he carried. Jockey C. Kurtsinger struck him with the whip at the sixteenth pole, though he had the field soundly beaten at the time, to bring him home ahead of Paul Bunyan and Fortunate Youth.

Second Win for Sun Beau.

The time for the mile and one-sixteenth distance over a fast track was 1:44 4-5. It was Sun Beau's second victory in his second start this season, and it gave hope to his owner that he would exceed the record winnings of Gallant Fox, William Woodward's Preakness and Derby winner last year, before the season is over. Gallant Fox retired at the end of his phenomenal season as a 3 year old with a total of $328,000.

In his previous start earlier this week Sun Beau came within three-fifths of a second of the mile and 70 yards track record of 1:54.

Spinach, William Ziegler Jr.'s star 4 year old which last fall beat the Kilmer ace by four lengths in the Havre de Grace cup handicap, finished last today. He was pulled up by Watters when he tired. It was the season's opener for Spinach.

27th Win in 63 Starts.

Ten horses and mares of 4 years or more were named for today's feature, but four were scratched. The Kilmer Ace's victory was his 27th in 63 starts. He also has finished second in ten times and has been third on nine occasions.

Sun Beau was such an overwhelming choice that he paid but $2.60 for a $2 mutuel win ticket, $2.90 to place, and $2.60 to show.

Paul Bunyan paid $6.80 to place and $4.60 for third, while a show ticket on Fortunate Youth netted fortunate purchasers, $7.60.

PROTRACTOR WINS AT 7-1

New York, April 18.—[Special.]—Protractor, foaled in England, carried Leo Perry's colors to victory in the Paumonok purse before 12,000 spectators at the opening of the old Jamaica course here today. Perry has been in racing less than a year.

The glint of bright sunlight on the shining coats of thoroughbreds was a welcome sight to the thousands who crowded grandstand and clubhouse to capacity. But to the jockeys on the crack handicap horses in the Paumonok there was only a swirl of dust in Protractor's wake as he sped down the stretch to a victory that was as decisive as it was surprising.

Wins by Four Lengths.

Practically neglected at 7 to 1, Protractor won by four lengths in the easiest sort of fashion with a colt as good as W. R. Coe's Maya driving behind him. A head back of Maya and also driving hard was Judge Schilling.

Then in order came Harry F. Sinclair's Grattan, the Flying Horse Farm's Commuter, George D. Widener's Condescend, Clendennin Ryan's Chestnut Oak, the Catawba Stable's Sir Johren, Mrs. Graham Fair Vanderbilt's Sarazen II., and Caruso, stablemate to Maya.

Notable See Race.

Mr. Widener, Mr. Coe, Mrs. Vanderbilt, Mr. Sinclair and Mr. Ryan were among those well known and socially prominent who saw the race. Others were Richard Whitney, Mr. and Mrs. H. C. Phipps, Mrs. William Woodward, Robert Fairbairn, George H. Bull, Allan Ryan, John E. Cowdin, Ogden Phipps, Walter J. Salmon, George H. Bull, A. C. and M. L. Schwartz, and Dr. Edward P. Kilroe, president of the Metropolitan Jockey club.

TANNERY WINS OPENER

Lexington, Ky., April 18.—(AP)—E. F. Prichard's Tannery, backed by many Kentuckians a year ago as a Derby hope to beat Gallant Fox, today won the Ben Ali handicap, $3,000 added, feature event of the first day of spring racing here.

The chestnut son of Ballot led George Collins' Thistle Ann, winner of the Inaugural handicap at Bowie by a length and a half in today's futurity course sprint for three year olds and upwards. Brownell Combs' Manta finished third.

Tannery covered the route, just 170 feet less than six furlongs, in one minute, nine and one-fifth seconds, just missing by two-fifths of a second in tying the track record. He was second choice in the pari-mutuels and paid $8 to win for each $2 ticket.

Cayuga, the favorite, was out of it after half a mile. The top weight of 118 pounds apparently proved too much of a handicap.

Inauguration of the spring meet at the century old track drew one of the largest crowds in its history and ideal weather and a fast track added to the interest in the opening day.

Fight Cards

TOMORROW NIGHT.
PROFESSIONAL.
AT WHITE CITY.
Peewee Gale vs. Georgie Nate.
Pep Justo vs. Herbert Anderson.
Joe Beck vs. Battling Hill.
Mickey Joy vs. Kid Warner.
Buck Everett vs. Bob Mariels.
Matt Andrews vs. Bobby Hynds.

AMATEUR.
AT K. OF C. ARENA.
[4711 West Madison street.]
Eddie Balst vs. Tommy Murray.
Miles Balst vs. Johnny Bell.
Joe Luppino vs. Leo Rancieri.
[illegible] vs. Virgil Rent.
[illegible] vs. Johnny Myers.
Three other bouts.

AMONG THE FOLKS IN HISTORY

Turf Bug Bites Aurora Fans; 500 Line Rails

Chicago racegoers are getting anxious to see the horses in action. The best evidence is the training scene at the Aurora track every morning. From 300 to 400 have been lining the rails for every training hour during the last week. If good training weather prevails this morning it is expected there will be 500 amateur and professional clockers throwing the split second watches on the horses as they gallop around the track.

One of the most promising bands of 2 year olds at the Aurora course is that of the Tennessee Breeders' association. These youngsters were sold at the Rogers Caldwell dispersal sale in Nashville early last December and are trained by Henry Crouch. Two fillies and a colt by Hourless have been showing fine speed. Their names are Betty Rye, Tonow, and Adsum. Another in the string that looks like a racer is Cousin Judy, a daughter of Sun Pal-Colores. There's another youngster called Soon Enough by Sun Pal out of Springtime which has been showing well in his trials.

Aurora's opening crowd one week from next Friday will likely be a record smasher, for women fans will be admitted free. It was announced some time ago that Mondays and Fridays will be Ladies' day at the Aurora course throughout the season. It was announced yesterday by General Manager E. F. Carruthers that there would be no exception to the rule on opening day.

Noted jockeys are to ride on Chicago tracks this season if the early applications for licenses are an indication. Among the jockeys seeking papers to ride here are Laverne Fator and Jimmy Smith, under contract to E. R. Bradley; R. Workman, A. Robertson and K. Russell, who ride the Cornelius Vanderbilt Whitney horses; R. Morrison, a star last season with the Nevada Stock Farm stable; Paul Neal and Gilbert Riley, both Illinois boys, the former with John Marsch's stable of Chicago and the latter with H. C. Hatch, Canadian turfman.

Others are Earl Pool, the veteran who is staging a comeback after a long layoff because of injuries; Charles Kurtsinger, Sidney Heber, and H. R. Riley, with the Greentree stable, and Steve O'Donnell, who is to ride for Griffin Watkins, the Illinois sportsman; Willie Moran, L. Cunningham, George Cimerak, B. A. Hanford, Melvin Knight, Johnny Marcum, Tom May, Willie Garner, R. Finnerty, and G. Depeso.

Members of the Illinois license committee will meet here on Tuesday to pass on the applications.

March and early April foals at John Hertz' Leona stud, Illinois' greatest thoroughbred nursery and the home of Reigh Count, American 3 year old champion in 1928 and also of Last Reveille, whose gallant son, Reveille Boy, won an American Derby at Washington Park last summer, were a bay colt by Reigh Count from Kashmir; a bay colt by Reigh Count from Millstone; a chestnut filly by Reigh Count from Ann Gowdy; a bay colt by Reigh Count from Wild Demise; a bay colt by Last Reveille from Golden Heels, and bay fillies from Parquerette and Vanish; a bay filly by Royal Minstrel from Wild Notes; a bay colt by Sir Galahad III. [sire of Gallant Fox] from Western; a dark brown colt by The Satrap from Miss Begoe, and a bay colt by Craig an Eran from Jolie Legende.

The last named youngster is English. Jolie Legende came over the ocean in the winter carrying this little fellow, which is a corking looker, full of pep.

In France Kum Kalessi, owned by Mr. Hertz, has foaled a bay colt by Sardanapole, the European wonder horse of 1914. In England a son or daughter of Dark Legend and Louana, the latter owned by the Chicagoan, is expected.

Hillsdale College Defeats Central State Teachers, 13-1

Hillsdale, Mich., April 18.—[Special.]—Hillsdale college baseball team defeated Central State Teachers college of Mount Pleasant here today, 13 to 1. Smith of Hillsdale allowed only three hits. He struck out 16 batters.

NEWS FROM THE RACE TRACKS

HAVRE DE GRACE RESULTS.

FIRST RACE—Purse $1,200, allowances, 3 year olds and up, mile and 70 yards:
‡Levante, 108 [Watters]... 4.80 2.90 2.40
Margaret Mc, 103 [Meade]. 5.00 3.20
†Tancred, 109 [K'inger]... 3.60
Time, 1:46 1-5. ‡Phantasime, †Valley Forge, Hurry Bye, †Bad Girl, Follow On, §Magorthy, *John Barton, Hasten, Tardy Miss, *Pretty Boy, Bobby Folsom, and *Sweet Senorita ran. *Field. †Mapleton Stud entry. ‡Middlebury stable-William Zeigler Jr. entry. §S. W. & W. H. Labrot entry.

SECOND RACE—Purse $1,200, claiming, 3 year olds and up, 1 1-16 miles:
Spectacular, 107 [Pegg].... 4.00 2.40 2.20
Graydon, 117 [Seabo]...... 2.70 2.60
Star, 112 [Simpson]....... 5.80
Time, 1:47 4-5. Daddy Nelson, Voltmeter, Single Step, Moon Phase, and Col. Crump ran.

THIRD RACE—Purse $1,200, allowances, 2 year olds, 4½ furlongs:
Westy Junior, 111 [Gucrra]11.30 7.90 4.20
Lorraine S, 115 [McTag'rt] 7.50 4.30
*Golden Gate, 111 [Merg'r] 3.00
Time, :54 1-5. Doctor Happy, Job Boom, James River, Golden Spur, Clotho, *Traffic Judge, Flying, Ex-Election Day, *South Tour, Semester, †Bill Nora, and †Heighe Bob ran. *Field. †Mrs. Robert Heighe-P. H. Faulconer entry.

FOURTH RACE—Purse $1,500, allowances, three year olds and up, six furlongs:
Hot Toddy, 112 [Watters] 21.20 4.90 3.50
The Heathen, 122 [Co'letti] 3.00 2.50
Pegg's Pride, 105 [Pegg]... 3.90
Time, 1:12 2-5. Sun Mission, Barrido and Omateen ran.

FIFTH RACE—Purse, $10,000 added, Philadelphia handicap, three year olds and up, mile and a sixteenth:
Sun Beau, 129 [C.K'singer] 2.60 2.90 2.60
Paul Bunyan, 108 [J.G'llon] 6.80 4.60
Fort. Youth, 103 [C.Pegg]. 7.60
Time, 1:44 4-5. Sister Zoe, Morsel and Spinach ran.

SIXTH RACE—Purse $1,200, claiming, 4 year olds and up, 1 1-16 miles:
Tony Joe, 108 [Meade]....11.30 6.80 4.80
Chip, 109 [Pegg].......... 9.10 5.40
Morsnuff, 109 [Fowler].... 5.50
Time, 1:46 2-5. Sun Craig, Make Haste, Come On, and Billycock ran.

SEVENTH RACE—Purse $1,200, claiming, 4 year olds and up, 1¼ miles:
Fair Beth, 102 [W. Day]..39.60 13.40 5.90
Punishment, 114 [F. Dainty] 4.90 3.20
Workless, 104 [C. Pegg] .. 3.50
Time, 2:07. Clear Sky, Sea Scamp, and Griff W. ran.

JAMAICA RESULTS.

FIRST RACE—Purse $1,000, allowances, 3 year olds, 6 furlongs:
Beau Jolie, 116 [Malley].......5-1 2-2 Ev.
Clock Tower, 116 [Wells]....... 8-5 4-5
Camper, 113 [McDonnell]........ 6-5
Time, 1:13 1-5. Rubio, Nyack, †No More, Tote, Danour, Mowris, Knowlton, Sims, Blue Middy, †Rockhone, Chickahominy, and The Gen. ran. †W. R. Coe entry.

SECOND RACE—Purse $1,000, claiming, 3 year olds and up, 6 furlongs:
Indian Scout, 118 [Kefover].. 8-5 4-5 2-5
Black Watch, 121 [Sherry].... 2-1 6-5
Juggler, 111 [Ghesquier]..... 3-1
Time 1:13 3-5. Dr. Louis Hamman, Recede, Mardie, Bob Shannon, Barn Dance, Pass In Review, Panguitch, Squeeze Play, Black Abbott, Noble Charge, Crushed Stone, Lycurgus and May Upset ran.

THIRD RACE—Purse $1,000, claiming, 3 year olds and up, 1 1-16 miles:
Clearance, 113 [Belenaki]...40-1 15-1 8-1
Pomfret, 120 [Pollard]....... 6-1 3-1
Shasta Grafton, 107 [Long].. 8-5
Time, 1:50. Salyers, Wisecrack, Bright Red, Anadnab, Airliner, Surtees, Athel, Fair Orby, Searcher, Gold Star, Bone Fish, Number Three, Icarus, Cyrano, Zeal, and Simba ran.

FOURTH RACE—Purse $5,000 added, Paumonok handicap, three year olds and up, six furlongs:
Protractor, 100 [Herbert]..... 7-1 5-2 6-5
†Maya, 114 [Meek]............ 5-2 6-5
Judge Schilling, 123 [Kelsay]. 6-5
Time, 1:12. Grattan, Commuter, Condescend, Chestnut Oak, Sir Johren, Sarazen II., and †Caruso ran. †W. R. Coe entry.

FIFTH RACE—Purse $1,000, maidens, special weights, 2 years olds, 5 furlongs:
Sir Jonathan, 118 [Garner]... 6-1 5-2 6-5
Hugh McCallan Jr., 118 [Pas'a] 8-1 4-1
Scion, 118 [Kummer]........... 1-2
Time, 1:01 3-5. ‡Makalu, Dark Celt, Welsh Rarebit, Suan Padraic, Auramont, Big Voice, ‡Dubious, Dexterity, Inevitable, †Rudyard, and Blue Jacket ran. †F. J. Kearns entry. ‡Fair stable entry.

SIXTH RACE—Purse $1,000, claiming, 3 year olds and up, 1 mile, 70 yards:
Impish, 115 [W. Kelsay]....25-1 7-1 3-1
Lahor, 115 [M. Garner]..... 2-5 1-5
Houssain, 105 [F. Munden].. 3-5
Time, 1:44. Cesare, Alcman, Sun Shadow, and Sun Forward ran.

LEXINGTON RESULTS.

FIRST RACE—Purse $800, allowances, 2 year olds, 4 furlongs:
†Pirogue, 116 [Groos]..... 7.42 3.78 3.64
Beauty Bride, 116 [Fronk] 12.26 7.56
Thistle Telee, 116 [Fischer] 4.14
Time, :48 3-5. Collide, Monk's Fox, Buy Leaf, †Precede, Thrushway, Sketch, Bob Up, Elkhorn Lass, and Lady Oldham ran. †Headley entry

SECOND RACE—Purse $800, allowances, 2 year olds, 4 furlongs:
Adobe Post, 112 [Landolt]16.32 7.22 4.40
Star Dancer, 112 [Rose].. 4.42 3.16
Don Romiro, 118 [Neal].. 3.80
Time, :48 2-5. Busted, Prince Rock, Black West, Prince Hotspur, Red Runner, and Predict ran.

THIRD RACE—Purse $800, allowances, 2 year olds, 4 furlongs:
Magna Mater, 116 [Rose]. 6.94 4.12 3.08
‡Ima Highone, 116 [Groos] 2.76 2.60
‡Hasty Polly, 116 [Fronk]. 2.60
Time, :48 1-5. †Husie Molloy, †Last Wink, Shaker Lady, Rose Twig, Topsy H., Boston Rose, Tears, Beterfly, and On Edge ran. †Carruthers entry. ‡Dixiana entry.

FOURTH RACE—Purse $800, claiming, 4 year olds and up, 1 1-16 miles:
Bid A Wee, 102 [James]... 4.52 3.70 2.54
Crash, 112 [Moore]........ 10.50 5.74
Earl of Warwick, 112 [Fisher] 3.78
Time, 1:46 3-5. Vermiculite, Goodman, Hiram Kelly and Yam Toy ran.

FIFTH RACE—Purse $3,000 added, handicap, 3 year olds and up, futurity course, about 6 furlongs:
Tannery, 112 [Hoffman]... 8.00 5.42 4.68
Thistle Ann, 108 [Fischer] 11.68 6.32
Manta, 108 [Pool]......... 3.74
Time, 1:09 1-5. Angry, Cayuga, Dark Entry, Justinian, and Black Comet ran.

SIXTH RACE—Purse $800, allowances, 2 year old colts and geldings, 4 furlongs:
Sophist, 110 [Pool]........ 5.26 3.60 3.08
Adrian, 112 [Fisher]....... 6.84 5.82
Clasby's Choice, 110 [Corbett] 6.28
Time, :47 1-5. Indian Runner, Sea Billows, Guy Prince, Bob Custer, and Epidemic ran.

SEVENTH RACE—Purse $800, allowances, 3 year old fillies, futurity course [about 6 furlongs]:
Gosling 112 [K. Russell].12.08 5.36 4.10
Plumage 112 [H. Fisher]. 5.12 3.74
*Mary Cobb, 112 [J. Smith] 4.42
Time, 1:11. Laila Wild, Martha Jones, *Bubola, Nizia, Thistle Billie, Journey's End, Clear Wing, and Beautiful Doll ran. *Hupp entry.

EIGHTH RACE—Purse $800, claiming, 4 year olds and up, 1 1-16 miles:
Scarlet Brigade, 112 [Fischer] 11.02 3.84 3.52
Bogan, 112 [Corbett]...... 3.06 2.86
Buffer, 107 [Neal]......... 32.06
Time, 1:47. Happy Lad, Look at Lillian, Belgium, Shasta Prune, Draha, Bee Keeper, and Union W. ran.

CHECKERS

By NEWELL W. BANKS
(American Champion)

PROBLEM NO. 15.

White—17, 19, 25, 26, 30, King 9.

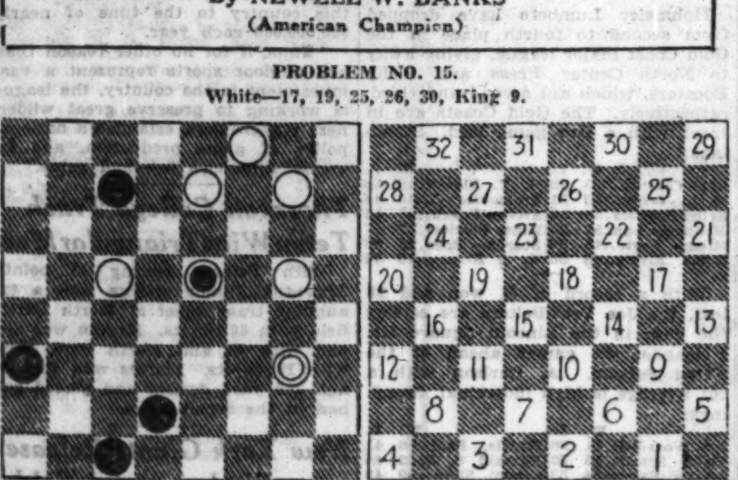

Black—3, 7, 12, 27, King 18.

Black to move and win: 18-22, 25-18, 12-16, 19-12, 3-8, 12-3, 27-31, 3-10, 31-22, Black wins.

The double sacrifice to obtain the stroke often will result in a victory.

GAME NO. 15—LAIRD AND LADY.

11-15	24-19	10-17	18-9	30-26
23-19	6-10B	21-14	5-14	7-3
8-11	15-6		27-23I	26-23
22-17	1-17	26-22	14-17	26-22
9-13A	25-23	17-26	23-18	11-15
17-14	18-25	31-22E	17-22	14-9
10-17	30-14	7-10F	19-15J	15-18
21-14	2-6C	14-7	22-26	28-24K
15-18	29-25	3-10	15-10	18-22
19-15	6-10D	22-18G	26-30	24-20
4-8	25-21	10-14H	16-7	Drawn

A—Forms the Laird and Lady opening.

B—One of the oldest and safest Black attacks.

C—This move forces the play to the end.

D—White must defend the piece on square 14 at all times.

E—The positions are about equal, yet Black still has a few tricks that often win near the end.

F—This move takes all the play out of the ending and forces White to work for the draw.

G—Not 22-17, as Black would win neatly by 5-9 threatening 9-13 next.

H—Probably best, as 5-9 would be met with 28-24, which leads to an easy White end game.

I—As good as anything. If 28-24, then 14-17, 24-20, 17-22, 27-23, 22-25, and Black has the better of the ending and White must exercise great care to avoid defeat.

J—The positions are about equal now, with little hope for either to win.

K—This move seems to equalize the positions and leads to a clear cut draw.

PURDUE GOLFERS TIE MICHIGAN IN FIRST MEET, 9-9

Lafayette, Ind., April 18.—[Special.]—Purdue's golf squad tied Michigan, 9 to 9, in the opening meet of the season today.

Michigan outscored the Boilermakers in the morning foursomes, 5½ to ½, but the afternoon provided a reversal with the Boilermakers outscoring the Wolverines, 8½ to 3½.

GALLANT KNIGHT TOPS HANDICAP FIELD FOR 1931

Valenciennes Due to Take Second Honors.

[Continued from first sport page]

Gallant Knight would be much more highly regarded as this new racing season gets underway. But last year Gallant Knight could not take the measure of Gallant Fox, a fact which should not have disgraced any man's horse. But with the Fox out of the way Gallant Knight ruled the other 3 year olds.

Gallant Knight's improvement as the campaign went along was remarkable. A year back, when he was a 2 year old, Kay Spence, the Audley farm trainer, considered him only a fair colt. He had won a Breeder's futurity at Lexington, but he had been beaten, and beaten badly, by many juvenile contemporaries in various other stake revivals.

While he finished second to Gallant Fox in the Kentucky Derby his performance was not exceptional. Later he took a whipping in the Cleveland Derby and moved to Chicago to be licked by Reveille Boy in the American Derby.

Gallant Knight Gets Going.

But after the erratic half blind Reveille Boy led him home in the American Derby, Gallant Knight began to do things in a big way. He romped home in the Latonia Derby and galloped the mile and a half in 2:35. From Latonia he moved back to Chicago, and in the Classic at Arlington gave Gallant Fox the hardest battle the champion was to have until he faced Questionnaire in the Lawrence Realization.

Gallant Knight and Gallant Fox hooked up three-quarters of a mile from the finish in the Classic. And the Knight went head and head with the Fox the rest of the way home.

There are many who contend that if Schutte, Gallant Knight's jockey, had been the equal of the accomplished veteran Sande, who was in the saddle on Gallant Fox, the result would have been reversed.

The failure of Gallant Knight to get to the post in the Lawrence Realization to fight it out with Questionnaire and to meet Gallant Fox again was one of the great disappointments of fall racing. Gallant Knight had side stepped a meeting with Blue Larkspur in the Arlington cup to try for the Realization. For Trainer Spence wanted to see Gallant Knight take one more crack at Gallant Fox.

Trainer Gives Him a Rest.

But this was not to happen. Soon after he arrived in New York for the Realization engagement Gallant Knight developed an osselet. He might, after careful treatment and a short rest, have been made ready for the Latonia championship, won by Spinach. But having this season's racing with its rich stakes in mind, Spence preferred to give Gallant Knight plenty of rest.

So Gallant Knight enjoyed a long rest on Audley farm. The rest has restored him to soundness. Spence is training him again. He is as tough as hickory and the willing worker type of horse the competent Spence trains best.

Here undoubtedly is the best American racing prospect past 3 years old. His stoutest rivals, Mike Hall and Sun Beau, are not what they used to be. Blue Larkspur's dinky legs are not likely to carry him through all of a championship campaign. Boojum is just an experiment. Questionnaire showed a flash of greatness last year, but quickly lost all form. Lady Broadcast is not likely to be any better this year than she was last.

Valenciennes' Best Year?

Valenciennes, the Chicago mare which races for John Hertz, had no trouble beating Lady Broadcast in the late racing last fall. This Chicago mare also trimmed Spinach at about that time. She beat most of the other good horses left in training as late as November. As she has improved with each year's racing, she is likely to be better this season than she was last. There is no question that she is the best of the get of Stefan the Great in this country. She is big and powerful. It should be her best racing year. And if it is she's going to make it uncomfortable for Gallant Knight more than once this season.

The handicaps and cup races in the east and the west this spring, summer, and fall will prove if these old binoculars of mine are functioning so early in the season.

Article II. of this series will appear tomorrow and will tell you about the next 3 year old champion.

Equipoise's Price Tumbles to 3-1 in Derby Quotations

Louisville, Ky., April 18.—[Special.]—When a thoroughbred with the record credited to C. V. Whitney's Equipoise comes to three year old racing in the form shown in Maryland by the son of Pennant there is little room for argument against making him a favorite for the Kentucky Derby. And that is the position Equipoise now holds. Feats by other candidates before Derby day, May 16, may alter the situation, but to displace Equipoise his rivals will have to perform sensationally. Equipoise is now quoted at 3 to 1 in the future betting.

On his two year old form Equipoise was about everythng that a good horse should be. He could run fast and far, and he was just as brilliant in deep going as over a fast track.

The Whitney colt has some of the greatest rivalry in the history of the Derby. Opposed to him will be several three years old which would have been standouts in other years. There is Mrs. Payne Whitney's Twenty Grand, Albert C. Bostwick's Mate, Griffin Watkins' Insco, and others of top caliber.

The $10,000 added Kentucky Oaks will be run on the Saturday preceding the Derby. This event, at a mile and an eighth, drew the nominations of 74 three year old fillies.

FAVORED FOR TITLE

Gallant Knight is the outstanding prospect of the year in the handicap division, according to French Lane, Tribune turf expert. Here's the Knight, with Jockey H. Schutte and Pat, their mascot.
[TRIBUNE Photo.]

ARMOUR TRACK MEN BEAT CRANE COLLEGE, 69 TO 45

Armour Tech defeated Crane Junior college in a dual track meet yesterday, 69 to 45. Jens was Armour Tech's high point scorer, winning the 100 yard dash and 220 yard run. Summaries:

100 YARD DASH—Won by Jens [Armour]; Pitts [Crane], second; Carlson [Crane], third. Time, :10.

ONE MILE RUN—Won by Sademan [Armour]; Skok [Crane], second; Tumasonis [Crane], third. Time, 5.5.

100 YARD HIGH HURDLES—Won by Nelson [Armour]; Overback [Armour], second; Carlson [Crane], third. Time, 14.8.

100 YARD LOW HURDLES—Won by Nelson [Armour]; Carlson [Crane], second; Marlewski [Crane], third. Time, 11.1.

220 YARD RUN—Won by Jens [Armour]; Goodman [Crane], second; Carlson [Crane], third. Time, 23.7.

440 YARD RUN—Won by Fox [Armour]; Hirch [Armour], second; Goodman [Crane], third. Time, 54.1.

TWO MILE RUN—Won by Skok [Crane]; Iverson [Armour], second; Anderson [Armour], third. Time, 11:39.

HALF MILE RUN—Won by James [Armour]; Fox [Armour], second; Greenberg [Crane], third. Time, 2:11.9.

SHOT PUT—Won by Fratechi [Crane]; Jens [Armour], second; Pitts [Crane], third. Distance, 37 feet 11 inches.

BROAD JUMP—Won by Pitts [Crane]; Nelson [Armour], second; Carlson [Crane], third. Distance, 19 feet 10¼ inches.

DE PAUL'S GOLF TEAM DEFEATS LOYOLA, 9½-8½

De Paul university golfers defeated Loyola university in their opening meet of the season yesterday at Big Oaks course, 9½ to 8½. De Paul scored nine of its points in the morning singles.

Tom McInerney beat Jim Vonesh, 3 and 2; Joe Carney beat Emmett Morrissey, 5 and 3; and Bud Mullen beat Tony Maulella, 4 and 3. Ray Duggan, the only De Paul man to lose in the singles, bowed to Julian D'Esposito, 3 and 2, but Duggan managed to salvage a half point by winning the first nine.

In the best ball play Morrissey and Kavanaugh defeated McInerney and Carney, and D'Esposito and Vonesh defeated Mullen and Duggan.

Baer to Battle Risko at Cleveland May 5

Cleveland, O., April 18.—(AP)—Max Baer, Los Angeles heavyweight, will meet Johnny Risko, Cleveland, in a ten round bout here the night of May 5.

ARLINGTON'S RICH STAKES ATTRACT ENTRY OF 1,499

Leading Stables of U. S. Make Nominations.

At their first closing, 10 of 12 rich stakes that will be revived at Arlington Park during the July meeting, attracted 1,499 nominations, an advance over last year of 439, last year's total having been 1,060.

The Post and Padock, a sprint of three-quarters for 2 year olds of all sorts, with an increase of $10,000 in added money, led with 277, the Hyde Park, a dash of five furlongs and a half for 2 year old colts and geldings, ranked next with 242. Here are parallel columns showing the way the ten stakes filled in 1930 and 1931:

Stakes.	1930.	1931.
Post and Paddock	200	277
Hyde Park	186	[illegible]
Lassie	161	[illegible]
Arlington Inaugural handicap	117	[illegible]
Classic	76	[illegible]
Stars and Stripes handicap	112	[illegible]
Arlington handicap	99	[illegible]
Arlington Cup	53	[illegible]
Arlington Oaks	60	[illegible]
Arlington Matron handicap	77	[illegible]
Totals	1,060	1,499

These figures are not final. All the stakes will have a second closing June 1, at which time nominations for two steeplechase specials, each carrying an added money value of $5,000 must be made. One of the specials for fencers, the North Shore, two miles, was first run last season. Its first winner was Joseph E. Widener's Arc Light, winner already of one Grand National at Belmont Park and destined winner of another in which he was to be disqualified in favor of John Sanford's Tourist II.

The Lake Forest New Chase.

The other which will be known as the Lake Forest, will be a gallop of two miles and a half. Both will be for 4 year olds and over.

Chicago's first fencing racing made an instant hit. Divisions of most of the best eastern establishments were brought out for it and it attracted patronage to which ordinary flat racing has no appeal. There will be more and better horses out from the east this season and 12 or 15 overnight chases in addition to the stake revivals and a few hurdle races for the visitors.

Jamestown in Classic.

Among the 134 Classic nominations which won distinction in last season's 2 year old racing and of which big things are expected are Jamestown, Mate, Twenty Grand, Equipoise, Anchors Aweigh, Sweep All, Siskin, Insco, Don Leon, Back Log, Sun Meadow, Prince d'Amour, Vander Pool, Ormesby, Sunny Lassie, Oswego, Surf Board, etc. Another eligible is Spanish Play, winner in the winter of the Louisiana Derby. Still another is Instigator, an American colt by Stimulus which won a couple of stakes in England last season under the silks of Olendennin Ryan.

LOWERS PEORIA RECORD.

Peoria, Ill., April 18.—[Special.]—Jimmy Fehl, 19 years old, established a new course record for the Northmoor golf course when he registered 68, four below par.

J. L. SIMPSON, 1133 East Pleasant St., Milwaukee, Wis.—"I had previously secured my position as sales manager through an advertisement in the Chicago Tribune. Shortly, I was confronted with a new problem. It was the early part of the month. My organization had fallen down on sales. Having a large quota, as I was participating in a national sales championship contest, I was worried and even laid awake nights thinking how we could win. Finally, the thought struck me of hiring additional sales people whom we could place in the field fully trained in three days. Being a faithful believer in the tremendous power of the Tribune, I determined again to depend on it for pulling me out of this second crisis. Two inexpensive advertisements brought a sufficient number of applicants. The sales from this new blood during the next two weeks were large enough to put my organization over the top. I won a handsome cash bonus and my division gained the championship sales banner and the honor of giving a real sales licking to an old rival city."

* * *

JOHN F. ECKBERG, 6305 Woodlawn Ave., Chicago. "In the fall of 1929, I was suddenly forced to sell my delicatessen store on account of an injury in an automobile accident. I placed it for sale with two real estate firms. In the meanwhile, the store was managed by a friend of mine, who had had no experience in that kind of business. A month went by, and not a prospect for the store turned up. And the store was fast losing in trade and generally running down in appearance and in apparent, if not actual, value. It wasn't hard for me to see that the longer it took to sell the store, the less money it would bring. I decided that something more had to be done than trying to sell it through the real estate dealers. I instructed a friend to advertise the store for sale in the Tribune. The same day the advertisement appeared, the store was sold, and at a price much higher than I had expected to get under the circumstances. And what's more, I believe we could have sold it to several out of the dozen prospects who called."

* * *

MRS. GEORGE HANEMAN, 574 Sheridan Square, Evanston, Ill.—"When I purchased a new fur coat, I found that the old one hung neglected and useless in the closet. It occurred to me to sell it and I advertised it just one Sunday in the Tribune. The first caller was delighted with it and I sold it to her for $75, which, in turn, delighted me, for the money went into a savings account for a vacation trip. Several other people who had been attracted by the Tribune ad called later in the day and were disappointed to find the coat had been sold. I received no response from ads in other papers, as I took pains to ask each person where they'd seen the ad. I found your ad an excellent way in which to dispose of a 'white elephant' to the mutual satisfaction of buyer and seller."

* * *

MRS. I. A. RANDEL, 11221 South Park Ave., Chicago.—"In December, 1930, I thought I would advertise my house for sale in the Sunday Tribune Want Ad Section, which I did. With that one advertisement my house was sold the following week for $250 more than I asked from the realty dealers with whom I had previously placed it."

* * *

MRS. F. B. WOOD, 7259 Harvard Ave., Chicago.—"In January, 1929, we found it desirable to sell our bungalow at 9341 South Racine Ave. We put the matter in the hands of real estate men. Three months passed and no one came to look at our bungalow which had been built only a year. On Sunday, April 7, our ad appeared in the Tribune. On Friday, April 12, we showed our bungalow to a family. On Monday, April 22, we received our money and on Tuesday, April 23, we were able to move out. Our gratitude goes to this ad in the Sunday Tribune."

Here Are the Final Daily Winners in the Tribune's True Want Ad Experience Offer

The Chicago Tribune prints herewith the last group of five daily prize-winning True Want Ad Experiences.

The writers of each True Want Ad Experience reproduced here will receive $5.00.

From all the letters received before 6 p. m. on Monday, April 20, 1931, thirteen will be selected and the following Grand Prizes paid to the persons whose letters are adjudged the best of all: First Grand Prize, $100.00; Second Grand Prize, $50.00; Third Grand Prize, $25.00; next ten Grand Prizes, $10.00 each.

Grand prize winners will be announced in the Chicago Tribune as soon as the judges have made their decisions.

THE SIMPLE RULES:

1. Each day for the 29 days starting Sunday, March 22, 1931, the Chicago Tribune will publish five (5) True Want Ad Experiences. Letters must relate to experiences which took place prior to March 15, 1931. You are invited to send in a True Want Ad Experience and try for one of the cash awards which the Tribune will pay.
2. $5.00 will be paid to each person who submits a True Want Ad Experience which is published. IN ADDITION, from all the letters submitted the following grand prizes will be paid to the persons whose letters are adjudged the best of all: First Grand Prize, $100.00; Second Grand Prize, $50.00; Third Grand Prize, $25.00; next ten Grand Prizes, $10.00 each. Total in prizes, $1,000.00.
3. Letters will be selected which, in the opinion of the judges, relate experiences in which Tribune Want Ads have performed the most helpful service, as judged from all the circumstances given in the letter. In making their decisions, the judges will be governed by the facts given in the letters. Neatness, but NOT grammar and literary skill, will be considered.
4. This offer is open to all except employes of the Chicago Tribune and their families. You pay nothing. Just send in a brief letter.
5. Letters must not exceed 200 words in length.
6. You need not buy the Chicago Tribune. The Tribune may be examined at any of its offices or at public libraries free of charge.
7. All letters must be received in the Tribune office before 6 p. m. on Monday, April 20, 1931. No letters will be returned.
8. Address all letters to "TRUE WANT AD EXPERIENCES," the Chicago Tribune, Chicago, Ill. Please state your name and address and whether or not your name may be mentioned. If not, only initials will be used.
9. The judges will be appointed by the Chicago Tribune. Their decision will be final. In case of ties, a duplicate award will be made to each tying contestant.

THESE ARE THE PRIZES
Five $5.00 prizes daily and Sunday for 29 days... [illegible]
First Grand Prize... [illegible]
Second Grand Prize... [illegible]
Third Grand Prize... [illegible]
Next 10 Grand Prizes, $10.00 each... [illegible]
TOTAL... $1,000.00

Chicago Tribune
THE WORLD'S GREATEST NEWSPAPER
Average Net Paid Circulation, March, 1931: In Excess of 805,000 Daily; More Than 1,070,000 on Sunday

MOTORS — TRAFFIC — HIGHWAYS

DELAWARE LAST STATE TO PASS SAFETY MEASURE

Now Has Responsibility Law for Autoists.

Delaware has joined the list of states with an automobile responsibility bill such as sponsored by the American Automobile association as a safety measure. The law has also passed the current legislatures of Indiana, Maryland, and Nebraska, and the general assembly of North Carolina has adopted its more important provisions.

The model responsibility law contains the following four cardinal provisions:

1. A driver's license.

2. Mandatory suspension of operators' licenses and registration certificates of all persons found guilty of serious violation of motor vehicle laws. In addition to other state penalties, the safety responsibility law bars such persons from the road until satisfactory proof is shown of financial ability to respond for future damage.

Driving Suspensions.

3. Suspension of driving rights and registration certificates of all persons against whom a final judgment has been rendered in connection with a motor vehicle accident and who have failed to satisfy the judgment within thirty days thereafter.

4. A provision making the law nationally reciprocal so that it operates not only in cases of violation of motor vehicle laws or failures to satisfy judgments arising out of motor vehicle operation within the state, but also applies to such violations or failures to satisfy judgments in other states or provinces of Canada where the law is in effect.

Illinois lacks such a law. As a consequence, the civil courts are cluttered with unsatisfied judgments in damage suits growing out of traffic accidents. The streets and highways are used by automobiles owned by persons unprotected by insurance who lack assets to pay any damage that their driving might incur.

Not Compulsory Insurance.

This responsibility law is not compulsory insurance, such as in force in Massachusetts. The responsibility measure does not affect the car owner who has not been convicted repeatedly for serious driving offenses and who has not an unpaid judgment against him for damages. The A. A. A. is opposed to compulsory insurance.

The Delaware law, for example, provides that any person who has been convicted three times in a year for driving while drunk, reckless driving, or who has had a judgment for an accident against him, which he fails to pay within 30 days, shall not be allowed to again operate or secure a license for an automobile until he has shown responsibility for injury to persons up to $5,000 and for damages to property of $1,000. This may be done by showing automobile insurance with a substantial company, depositing the amount in cash or giving bond by a surety company or an individual of financial responsibility for the same amount. In case the driver does not have an accident for three years he is no longer compelled to give a bond and if he has deposited cash for a bond it is returned to him.

Courtney Studies Proposal.

"I have been giving careful study to the American Automobile association proposal," said Senator Thomas J. Courtney [Dem., Chicago], "since some such bill is certain to be introduced in Springfield this session.

"It is first of all a safety measure. It will be a protection for the public against the reckless and irresponsible driver.

"If a man has had an accident, and a judgment has been returned against him, it should be the duty of the court to see to it that he is not permitted to drive again without giving proof of his ability to meet judgments in future accidents.

Wants Law with Teeth.

"We must have a law that has teeth, but we do not need a law which will place any additional financial burden upon the motoring public.

"A measure of this kind is directed at the small minority which is composed of the careless and irresponsible drivers without imposing a burden upon the motoring public as a class—a burden which should be borne only by those responsible for the loss of life and property."

Other states which previously passed responsibility laws are Wisconsin, Iowa, California, Connecticut, Maine, Minnesota, New Hampshire, New Jersey, New York, North Dakota, Rhode Island, and Vermont.

U. S. OFFERS VACATION SITES IN THREE NEW NATIONAL FORESTS

With the creation by the federal government of three large national forests in the upper peninsula of Michigan, midwestern car owners may now enjoy the same facilities in this respect as motorists in the western states.

Responsible persons may secure a permit from the government to build a summer or vacation home in one of these forests. The permit would apply to an acre or less, and would run from five to fifteen years, with privilege of renewal. The annual rental charge ranges from $5 to $25.

The three forests just created in Michigan are known as the Ottawa, Hiawatha and Marquette. The first is located southwest of L'Anse; the second, south of Munising, and the third, west of Sault Ste. Marie.

Further details in regard to these tracts can be secured from E. W. Tinker, regional forester, with headquarters at Milwaukee.

SPRING EXHIBIT AIDS DEALERS IN SELLING AUTOS

First Week Reveals Big Increase.

Cook county automobile dealers last week increased their business 22 per cent over their volume of the previous week and 61 per cent over the sales for the same dates of last month. The sales last week totaled $2,555,000, as compared with $2,100,000 during the previous week and $1,589,000 for March 12 to 18 inclusive.

The figures were announced by the Chicago Auto Trade association at the close of the first week of the "spring show" being conducted in the 600 dealers' display rooms in Cook county. The show will continue for another week.

Coöperative Enterprise.

This record of the automobile trade, said one of the city's leading dealers, proves that there is business in the city for those who go after it with aggressive advertising and salesmanship. He is quoted anonymously because he does not want publicity for his own agency; the "spring show" is a coöperative enterprise sponsored by the trade association.

"Newspaper advertising," he continued, "has advised the public that they are welcome to come into showrooms and inspect and drive the 1931 models without embarrassment from high pressure salesmen. The public is coming in, we have something to show, and orders are resulting.

Cheaper than Ever.

"There is no reason why this upturn in business should not continue. Our product, the 1931 automobile, is priced right, cheaper than ever before, the buyers benefiting from economies effected during the 1930 depression. The 1931 automobile is an improvement over its predecessors in performance, reliability, and appearance. There is a large replacement market, because many owners postponed purchases during the business slump.

"The revival of the automobile trade is being reflected favorably in its many allied lines. A tenth of the nation's population gainfully employed depends for a livelihood upon the automobile industry and its allied lines. For example, the manufacture of motor cars consumes 82 per cent of the world's output of rubber, 53 per cent of the plate glass, 15 per cent of the iron and steel, 15 per cent of the hardwood lumber, 24 per cent of the lead, and 14 per cent of the copper."

LONG ISLAND BUILDS SCREENS TO HIDE UNSIGHTLY SIGNS

NEW YORK.—Where there is a will there is a way, is the belief of those of the Long island population who joined in the crusade against unsightly signs along the roadsides.

An expedient adopted by the Long island state park commission to lessen the placard nuisance has been reported as very effective. When a large, unsightly poster is placed on private grounds fronting the highway a latticework is erected on the state right of way. On this is placed a small wooden plaque bearing the following inscription:

"This temporary screen hides a sign defacing the Southern State parkway."

Long island has many hundreds of miles of alluring secondary roads untouched by commerce. It is believed that the scenic charm of these thoroughfares can be protected by zoning. Such regulation, it is said, would prevent encroachments by signs and other objectionable features.

It has been suggested that the highway department of this state follow the procedure of Pennsylvania, Massachusetts, and Oregon and make the removal of all objectionable signs, on private property as well as on the highway, a mandatory action. It would go far to rid the roadsides of blemishes.

During a drive to clear the highways which took place in Nassau county a few weeks ago, 3,200 illegal signs were removed in twenty-one days. This total of activity has been cited as an example of what may be expected in other sectors throughout Long island.

AUTOISTS ASKED TO MAKE REPORT OF ROAD HAZARDS

Make it your business to report highway obstructions that interfere with safe driving, advises the national safety council. There are many such hazards at highway intersections, near certain railway grade crossings, and on highway curves.

There are a great many bad corners also where vision is cut off because of shrubbery, trees, small buildings, steep banks, billboards, etc. They continue to be bad corners just because no one takes the trouble to report the conditions.

You may get by them without any difficulty, but the next driver may not be so fortunate. Do not wait until after an accident happens. How often we hear some driver say, after a tragedy has occurred, "That was a bad spot there. I had noticed it for a long time."

There is nearly always a cleanup of such places when once an accident occurs. The point is, do not wait until the horse is stolen before locking the barn. Report such conditions when you first notice them.

WARM WEATHER PROVES BOON TO MOTOR INDUSTRY

Many New Cars Being Purchased.

Detroit, Mich., April 18.—[Special.]—Warm weather is doing what nothing else could to place the automobile industry back on a normal footing and from now on activities are confidently expected to keep moving upward until midsummer, when the annual peak will have been reached.

Riding over the thoroughfares and highways one cannot help but notice the vast number of new, shiny automobiles of all makes, where a few months ago a new car was considered a novelty, and a sure sign of prosperity on the part of the owner. Schedules are being revised upward almost weekly by the various manufacturers, while at least two boatloads of cars are cleared from this port daily. Driveaways by dealers continue to be almost daily features from several of the leading factories, and dealers throughout the country are increasing their orders in sufficient numbers to indicate, without doubt, that the industry is awakening, shaking off the prolonged depression, and is about to step into its rightful place.

Look for 320,000 Autos.

If the April output from automobile plants does not reach a total of 320,000—and possibly 340,000—units, manufacturers will be surprised, but not disappointed. This would mean an 8 per cent increase over the March production, and also assurances that the industry would continue the uptrend that has so surely characterized its operations since the first of March. But even if the greater figure is attained, the month's total would represent a loss of about 125,000 units when compared with the corresponding month of 1930.

The DeVaux Motor company, newcomer in the automotive field, will have built 2,400 cars by the first of May, of which 1,800 are scheduled for the Grand Rapids plant, and the remaining 600 for the Oakland, Cal., factory. That means the infant member of the industry got off to a running start at an exceedingly quiet period. The first model of this new line, rolled off the assembly line on April 1, was delivered to a Milwaukee distributor.

Healthy Increases.

To name those companies which have liberally increased their April schedules would be to include virtually the whole list in each of the various price fields. Just now the two giants in the low price field, Ford and Chevrolet, are making the greatest forward strides. While the pickup in the medium and high price fields is somewhat slower, it is, nevertheless, healthy, and should make its real "drive" throughout the month of May. Ford and Chevrolet continue their "gentleman's fight," with the former maintaining its slight lead in the number of cars sold.

As the industry starts its big 1931 drive there is nothing to indicate price cuts by any of the manufacturers. This detail, they claim, was adjusted several months ago, and present prices will maintain for months to come. Considering the values worked into present day automobiles—they are all good cars—prices are considered extremely low, and any further reductions would border on the danger line. Prospective purchasers of automobiles, therefore, can now make their buys with the assurance that there will be no further changes in either prices or models for several months to come.

Plan Rear Engine Car.

One direct result of the reduced volume of business in the automobile field has been the increase in experimental work in virtually every division of the industry. Outstanding in this connection is the recent formation in Detroit of a syndicate to build five experimental jobs of a new rear engined car, design and specifications of which have been completed. The principle of rear engine construction received no small amount of attention during the recent annual meeting in Detroit of the Society of Automotive Engineers, and development of the idea is being carefully watched.

SEEING ILLINOIS

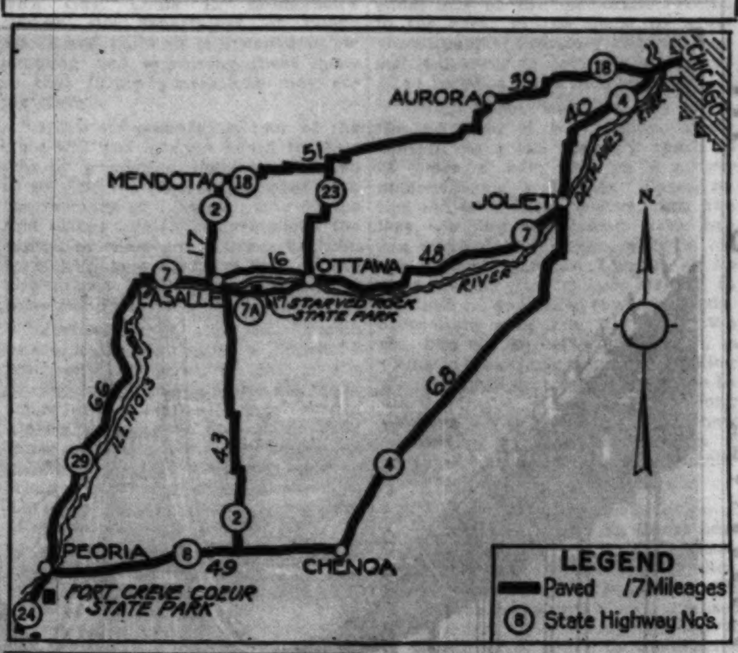

This map shows a number of spots of historic interest easily reached by auto from Chicago. The photograph is a view of the Illinois river as seen from Lover's leap at Starved Rock.

Half of Auto Accident Victims Don't Pay Hospitals

Victims of motor vehicle accidents who do not pay for treatment are troubling the hospitals. Ambulances are always ready to speed to the scene of a smashup. Like the good Samaritan of old, they pass by no one in need of help. But they find many patients ignoring the fact that hospitals often have large deficits. About half the persons taken into hospitals from street and highway accidents do not settle for their medical care, even though they are paid by casualty insurance companies, it is declared.

Petrol, Motor Spirits, or Gas! They're All the Same

Even in English speaking countries there is a big difference in motor car words and phrases. In this country an automobile driver just "turns a corner," whereas the European brother does a bit of "cornering." The fuel that drives a motor car in the United States is "gasoline" or "gas." In Europe it is "petrol." In Australia it is "motor spirits."

ILLINOIS' PAVED ROADS CONNECT HISTORIC SPOTS

Tour to Starved Rock an Easy Sunday Drive.

BY HAL FOUST.

Less than two and a half centuries ago French traders seeking furs and Jesuit missionaries seeking converts penetrated the wilderness in canoes on the Illinois river and its tributaries. It was one of the great adventures in the history of civilization.

Today Chicago motorists, seeking scenery, legendary lore, and historical settings, travel a concrete highway paralleling the water route of the pioneers. It is a pleasant Sunday drive, one of the most popular spring and early summer excursions from the city.

Pass Stateville Prison.

Leaving Chicago on the Joliet road, Ill.-4, the motorist swings over the gentle hills of Cook, Du Page, and Will counties not far from the banks of the Des Plaines river. Passing close to the new penitentiary at Stateville, the route leads on beside the stacks, funnels, and furnaces of the steel industry into Joliet, forty miles from the Tribune Tower.

Through the city named after perhaps the best known of the early explorers the trip continues southwest over Ill.-7. On the outskirts of the town may be seen the construction work on a dam, one of the largest of the waterway projects. The road for the most part is on the fertile flats near the Illinois river, where farmers are plowing, meadow larks are singing, and lambs and colts play in the pastures. Occasionally the pavement swings into the bluffs nearer the river and dips into the broad valley of the Illinois.

Cross River at Ottawa.

At Ottawa, eighty-nine miles from Chicago, Ill.-7 continues west on the flats north of the river, accommodating fast travel to La Salle. For scenery cross the river at Ottawa and follow Ill.-7A under high bluffs and up steep cliffs and around the heads of deep cañons on the south bank of the stream.

In this rugged country, well forested, is the Starved Rock State park, a hundred miles from Chicago. This 900 acre preserve had 251,000 visitors last year. One Sunday last summer 6,200 cars were counted at the park. You can avoid the crowds by timing your trip before the school vacations. On the last week-end, when The

[Continued on page nine.]

NASH

93% of all aviation motors in National Aircraft Show ... were Twin Ignition!

At the National Aircraft Show just held in Detroit, *all but two of the 53 aircraft on exhibition were powered by motors with Twin Ignition* (2 spark plugs per cylinder instead of one).

•

These 2 exceptions were small ships with motors of less than 45 horsepower. Of the motors on exhibition, not mounted in aircraft, there were 42 with Twin Ignition, 2 with single ignition and 3 were Diesel motors.

•

Think it over! The vital necessity of dependability, economy and power efficiency in aircraft motors calls for two spark plugs per cylinder. Lindbergh over the Atlantic, Goebel over the Pacific and Byrd over the ends of the Earth, *all* flew in ships powered by motors with Twin Ignition.

•

Nash, pioneer of progress in motor car design, brings the advantages of Twin Ignition to you. Both the Nash Eight-90 and the Nash Eight-80 have this superior type of power.

•

The prices of these cars are no higher, and in some cases are lower, than competitive cars with single ignition. But there is a vast difference in performance.

•

The Nash Twin-Ignition motor, with two simultaneous explosions per cylinder instead of one, burns the gasoline more speedily, more completely, more smoothly, *more efficiently!*

•

By actual engineering test of the same motor with Twin and single ignition, Twin Ignition produced 22% more horsepower, 5 miles per hour more top speed, and 2 extra miles per gallon of gasoline!

•

Of course you can get along without Twin Ignition, but *you don't get along so well!*

•

Get the facts! Phone us—a Nash demonstrator will be sent to your door.

Sales, Service and General Offices
2360 Prairie Ave., Cor. 24th St., Phone Calumet 2000

CHICAGO NASH COMPANY (DISTRIBUTORS)

Michigan Ave. Display Room
2501 Michigan Ave., Phone Calumet 4000

SOUTH
South Side Auto Sales, Inc.
South Shore Branch, 7158 Stony Island Ave.
Woodlawn Branch, 1210 E. 63rd St.
E. J. Simborg Co., 13541 Brandon Ave.
Robert Crist Co., 7625 S. Halsted St.
Balzekas Motor Sales, 4030 Archer Ave.
Antonsen Motor Sales, 6710-28 So. Western Ave.
Beverly Nash Sales Co., 1714 W. 95th St.
Roseland Motor Car Co., 10857 So. Michigan Ave.
Fiedler-Mohr Motor Co., 13357 So. Western Ave., Blue Island, Ill.
Chicago Nash Co., 5604 Hohman Ave., Hammond, Ind.
Lindix Nash Motor Sales, 2015 Chicago Road, Chicago Heights, Ill.
Arthur Mahler, Matteson, Ill.

WEST
Bridgeport Auto Sales, 3223 S. Halsted St.
Kaplan Bros. Sales, 3152 Ogden Ave.
Rowe, Young & Cooley, 4660 Washington Blvd.
Massey-Wilson Motor Co., 439-45 Madison St., Oak Park, Ill.
Towle Nash Sales, Inc., 1008 S. 5th Ave., Maywood, Ill.
Swanson Nash Motor Sales, 7306-08 W. Grand Ave., Elmwood Park, Ill.
Berwyn-Cicero Nash Sales, 6420-24 W. 22nd St., Berwyn, Ill.
Breen Motor Co., 716 Burlington Ave., LaGrange, Ill.

NORTH
Isaacson Motor Sales, 3020 Broadway
Illinois Motor Sales Corp., 5300 Broadway
A. F. Schultz Co., 2954 Lawrence Ave.
Emich Motors Corp., 6501 No. Western Ave.
Evanston Nash Co., 1735 Benson Ave., Corner Clark; 1033 Davis St., Evanston, Ill.
Willits Nash, Inc., 125 North St. Johns Ave., Highland Park, Ill.

NORTHWEST
Logan Square Motor Car Co., 2468-70 Milwaukee Ave.
Rome Motor Sales, Inc., 4110-14 Milwaukee Ave.
Gran Nash Motor Sales, 5140-48 W. North Ave.
Towle Nash Sales, Inc., 6713 Northwest Highway
Poyer Nash Sales, 1586 Miner St., Des Plaines, Ill.

MOTORS — TRAFFIC — HIGHWAYS

HUDSON RIVER BRIDGE IS STILL WITHOUT A NAME

But the Structure Is to Open Just the Same.

BY FRED HARVEY.

[Chicago Tribune Press Service.]

New York, April 18.—[Special.]—If they can agree on a name grand enough for it, they are going to christen the new $60,000,000 mid-air boulevard now being suspended across the Hudson river here and open it to the country's motoring millions sometime next fall instead of along in 1932, the Port Authority now announces. Unless an agreement is reached as to a name, the bridge will be opened without a christening.

"The wonder bridge," men call it now but those sponsoring the greatest feat of its kind ever undertaken insist such a designation is far too prosaic for a structure designed to accommodate 30,000,000 vehicles a year to say nothing of its four rapid transit tracks and the walks for wondering pedestrians.

The committee charged with the weighty responsibility of deciding upon appropriate nomenclature thought at first that the George Washington Memorial bridge might be august enough and it was announced in fact that such a name had been duly bestowed upon the transpontine marvel but the announcement brought forth such a storm of protest that the question had to be reopened.

Lacks Originality.

Some thought the name of George Washington was not descriptive enough in view of the fact that it is the label borne by at least three other bridges in the Metropolitan district and a dozen or more others within a radius of a few hundred miles. Others objected that the designation lacked originality—that an undertaking which had outdone all others ought not to be saddled with nomenclature so well worked, even though respected by all mankind.

Those stressing the importance of a more descriptive cognomen—or some of them at any rate—suggested the name of the Palisades bridge since the new structure is swung from the Palisades on the Jersey side to the upper part of Riverside drive on the Manhattan shore. Others wanted to call it after Alexander Hamilton, since the Jersey terminus of it strikes near the spot where that eminent statesman was shot to death in his duel with Aaron Burr. Hendrick Hudson, Interstate, Columbus and Jersey-York were other of the hundred or more "nominations" filed with the committee for its further consideration.

As yet the matter is just as much in the air as the bridge itself—and that swings a good 250 feet above the river surface—but with the steel riveters and their allies putting in eight hours work a day, rain or shine, and material coming up without a hitch, we have the Port Authority's word for it that the bridge is going to open away ahead of schedule, name or no name.

Twice Brooklyn Bridge Size.

And what an addition it is going to make to the country's great motor highway system! Twice the size of any of the many great bridges over which men now marvel, it has a main span length of 3,500 feet, as against 1,750 for the Delaware river bridge at Philadelphia, now the nation's largest, and 1,590 for the Brooklyn bridge, up to a few years ago reckoned as one of the wonders of the new world.

To get at the feature of most interest to the motorist, the upper level of the new bridge is divided into two outside roadways, each 24 feet wide, a central four-lane roadway 40 feet in width and two sidewalks. The central roadway will accommodate heavy, slow moving traffic such as present-day trucks; yet allowance is made for a possible increase in the size of trucks to 25 tons, as well as a doubling of their present rate of speed. The outside roadways are capable of handling 15 ton vehicles moving at high speed.

About 68 per cent of the material in the roadways will consist of structural carbon steel with a minimum strength of 58,000 pounds per square inch. Fifty-six per cent will be silicon steel with a minimum strength of 80,000 pounds and 6 per cent of nickel steel with a minimum strength of 90,000 pounds.

Transit Tracks Hidden.

The bridge was designed originally to have four rapid transit tracks carried on floor brackets cantilevered out from the truss verticals, but later studies proved the advantage of placing the tracks independently of the upper deck; hence they, when ultimately added, will be completely out of sight, beneath the vehicle roadway. If conditions warrant, as many as sixteen rapid transit lanes can be provided, so generous is the space available for this improvement.

However, the lower deck is out of the immediate picture, since there is not sufficient demand for a rapid transit system now. In fact, the $60,000,000 appropriation was meant only to cover the cost of completing the upper deck, the idea being that the growth of population in the immediate territory would not justify train traffic before 1940 at the earliest.

Indeed, it is planned to open only the central roadway at first, the engineers concentrating their activities on its completion and leaving the outside roadways and certain other architectural features to be finished later, while interstate traffic is availing itself of the facilities of the other.

Work on the giant bridge was started in May, 1927. It will be a year from now, at the earliest, before it is finally completed, although it will be in use this fall.

British Law Makes Safety Glass in Autos Compulsory

New regulations governing the construction and use of motor vehicles in Great Britain, put in force by the ministry of transport, require that beginning Jan. 1, 1932, all new vehicles must have safety glass equipment. Cars now in use are exempt until Jan. 1, 1937.

STILL NAMELESS

The roadway of the gigantic bridge which soon will be carrying autos over the Hudson river to and from New York. Authorities have been unable to find a name majestic enough for the great project, but it is to be opened this fall whether it has a name or not. [Wide World Photo.]

Wisconsin Has Many Scenic Wonders for Auto Tourists

[Chicago Tribune Press Service.]

MILWAUKEE, Wis. — [Special.] — Wisconsin is preparing for the annual influx of tourists, which is expected to reach beyond the 5,000,000 mark this year.

The trek will start during the Memorial day holidays and from then until late in the fall the concrete ribbons intersecting the state will be covered with automobiles hurrying to its 10,000 lakes, its 13,000,000 acres of primeval woods, its historical spots, quaint lake resorts catering to week-end parties, and its natural wonders added by civilization, such as apple blossom time in the picturesque Kickapoo valley, which will soon be here, and the 5,000 acre cherryland of Dorr county.

Five million tourists poured into one district would mean congestion, and defeat the purpose of an outing. But Wisconsin's attractions are diversified, blanket the entire state, and give each locality its own lure.

Diversified Entertainment.

Golf links, dancing pavilions, tennis courts, bathing beaches with motor boating and aquaplaning as adjuncts have been added to the fishing, hunting and natural wildness which were the state's original lure and have been preserved. A round of golf may be played or a first run movie seen within an hour's ride of a lake where muskellunge can be expected to bite. Yet the two are kept so separate as to give the tourist any degree of isolation he desires, even on the lakes near the big cities.

Hundreds of cottages, large enough to accommodate a family or a vacation party, are being added to the colonies at the lakes. The bungalow colony type, with modern conveniences but still maintaining privacy, is becoming more popular each year. A highway commission survey, which listed 4,699,714 tourists in 1,747,000 automobiles in 1929 traveled 828,781,900 miles within Wisconsin's boundaries, also found 51.2 per cent of the visitors were patrons of hotels; about one-fifth owned or rented summer homes, and nearly one-quarter made use of camp sites provided by many communities.

Many Varieties of Fish.

In these lakes, depending on the locality, are 20 varieties of game fish, ranging from the fighting muskellunge—gamest fish in inland waters—to pike, pickerel, bass, and yellow perch. Within a block of each other can be found lakes with different varieties of fish, different soil, and different source of water supply. The largest is Winnebago, the second largest inland body of water in any state's boundaries.

The waters are kept stocked by the state conservation commission. It propagates every kind of fine food fish natural to Wisconsin waters in its 27 hatcheries, and planted over 200,000,000 fingerlings of one variety in 1929 alone. More than 400,000 muskies were hatched at the Woodruff hatchery, and most of them planted. Organizations such as the Izaak Walton league chapters have 147 rearing ponds. Muskies that weigh up to 65 pounds, banner size bass, and pike ranging from 1 to 5 pounds are in the lakes for the catching. Trout streams are plentiful.

Virgin Forests.

Wisconsin has taken good care of its heritage, and the fishing grounds have natural settings. Many are still flanked by virgin forests, thickly populated with animal life, which afford good hunting. Deer are found in the northern and central parts in larger number than 20 years ago, due to the enforcement of a bag limit of one buck more than a year old for each hunter. The open deer season is only about ten days in the fall in most northern colonies, varying with location. In central and southern Wisconsin are numerous raccoons. Good coon hunting with dogs may be enjoyed in this oak country. Squirrels and rabbits are common to all parts. Pheasants, prairie chicken, American turkeys, and other game birds are released each year from the state game farms. There are 73 refuges, containing 242,507 acres, where extensive feeding for game birds is carried on.

At Portage may be seen the old "Indian Agency house," built in 1830, where the visitor may renew his memories of early fur trading and Indian history days. A little further on is the point where Marquette and Joliet left the Wisconsin river and camped before going down the Mississippi.

Indian mounds are everywhere. They include many animal shaped effigy mounds, found only in the state. They represent the clan symbols of the Indians who died on the happy hunting grounds, and are frequently in the shape of a bird, turtle, bear, panther or other animal. At Aztalan near Lake Mills may be found a group of purely ceremonial mounds dating back even beyond the burial mounds.

Indian Reservations.

On the government Indian reservations there still live nearly 10,000 Indians, among them the Chippewas, Pottawatomies, Menominees, Oneidas, and representatives of several other tribes. Near the little town of Keshena is the oldest and foremost Indian reservation, the Menominee. Some of the older men and women there still cling to the ancient form of living and pagan worship, but the majority live as whites do. Instead of the typical Indian tepee the landscape is dotted with little cabins and houses surrounded by plowed land.

In the beautiful northern lake region reservations are maintained mostly for the Ojibway tribe, better known as the Chippewas. The tribe occupies five large areas—the Odanah, meaning village, on the Bad river; the Red Cliff, just north of Bayfield; the Court O'reilles on Couderay lake, and the Flambeau. On these reservations Indians follow more closely the customs and traditions of their ancestors. The women do most of the work in the fields, while men do most of the loafing and show their ancient love for hunting and fishing. War dances are sometimes staged.

The Famous Dells.

Because glacial drifts four or five times have covered parts of the state with sheets of ice, which left a large variety of rocks, boulders, moraines, lakes, and marshes when they receded, each district is interesting from a geological standpoint. In the southwestern part is the driftless area, untouched by glaciers. At Devil's lake there are outcroppings of the oldest rocks and soils known to man. In southeastern Wisconsin may be found moraines and kettle holes left by the glaciers, and in other parts are gorges, cliffs, and waterfalls of beauty and variety. The famous Dells of the St. Croix and the Wisconsin are known the world over.

The Dells of the St. Croix and Wisconsin rivers were formed by the action of water, wind, and weather upon the soft sand stone. Fantastic and interesting designs have been created, well described by the names they carry, such as the Sugar Bowl, Stand Rock, the Devil's Elbow, the Lighthouse, Artists' Glen, the Navy Yard, etc. Natural cañons and glens are there with a large variety of delicate ferns. More tourists visit the Dells annually than any national park.

Dirty oil wears out your engine

It is the dirt that does the damage. And you can keep dirt out of the engine oil if you renew your filter cartridge every 10,000 miles. AC

Change your oil filter cartridge every 10,000 miles

Third All Paved Road Soon to Cross State of Iowa

Two all paved east and west highways now cross Iowa and a third is to be completed before the end of this construction season. One of these is U. S. route 34, which in connection with U. S. route 32 out of Chicago, now is said to be the best road between this city and Omaha. The other is U. S. route 30, likewise connecting Chicago and Omaha. There are a few strips of gravel in these all paved highways.

WOMEN DRIVERS.

Recently compiled statistics indicate that women comprise 24.3 per cent of all automobile drivers.

GOOD ROADS LEAD TO MICHIGAN'S VACATION SPOTS

State Expects Increase in Tourist Business.

LANSING, Mich.—[Special.]—As a new season nears Michigan's vast resort industry, which is estimated to bring more cash into the state than any other enterprise with the exception of automobile manufacturing, is laying its plans for another big year. The resort industry, while important as a source of revenue to Michigan's inhabitants for only a relatively few years, is founded on a secure basis, for the state's natural endowments, tending to make it a summer playground, are immense.

The state, totally surrounded except for its southern boundary by the great lakes, has approximately 1,650 miles of shore line, the equivalent of either the Atlantic or Pacific coasts. With these vast inland seas lapping its borders, 5,000 inland lakes its glacial heritage, thousands of acres of cool forests sheltering game in its northland, with its colossal sand dunes, ice cold trout streams, and all of the appurtenances of commercialized recreation augmenting its natural advantages, Michigan lures the tourist with a peculiar potency. This lure has been made the more easily satisfied within late years by a judiciously planned highway system which taps even the primeval areas where the deer, bear, and timber wolf still make their abode.

Four Tourist Associations.

Assisted by governmental appropriations provided biennially by the legislature, four great tourist and resort associations help to spread the word of the Wolverine state's outdoor charm throughout the nation and more particularly the midwest. As a result of these favorable factors and the means of expression given to humanity's wanderlust by the state's own automotive industry, an ever increasing stream of tourists has been pouring into Michigan since the world war, rapidly elevating the resort trade into the big business class.

P. J. Hoffmaster, superintendent of the state parks division of the conservation department, indicates something of the huge growth of the state's tourist business in his annual reports. In 1925 the state parks were visited by 2,539,672 persons. An increase of 34 per cent was recorded in 1926, a 45 per cent gain in 1927, a 5 per cent increase in 1928, 39 per cent in 1929, and 19 per cent in 1930, bringing the total number recorded for last season to 8,891,880.

66 State Parks.

The state's highly developed state park system is probably one of the determining factors in popularizing the tourist industry. Michigan has a total of 66 state park sites comprising over 29,000 acres. Of these 52 were open to the public last season. Most of them have extensive facilities for serving the tourist. They include 63.7 miles of water front, 30.6 miles of which is on the great lakes, 25.5 miles on inland lakes, and 12 miles on rivers. The appraised valuation of these park lands is $2,123,150.

Largest of the state parks is that known as the Hartwick Pines, near Grayling, a virgin forest of more than 8,500 acres. Typical as it is of Michigan's terrain before the lumbering industry denuded it, the pines reservation is considered the most valuable and irreplacable of the tracts included in the park system. While the parks are fairly strategically located, there is a lamentable lack of such facilities in the southwestern corner of the state, the section most available to Chicago. An effort has been started in the legislature to remedy this situation, Representative Jess G. Boyle of Buchanan having just introduced a bill which would appropriate $500,000 to be used in purchase of park land in the sand dune country along the shore of Lake Michigan. The state now has title to one such site, the Warren Dunes state park in Berrien county, just south of Bridgman.

Several of the state owned tracts contain valuable scenic features, but the majority merely afford good camp sites together with bathing, boating, and fishing facilities. The state park system is augmented greatly by county parks, many of which occupy excellent locations.

Privately Owned Resorts.

Besides literally thousands of privately operated resorts, each of which has its own special clientele each summer besides the large number of casual visitors, there are numerous outstanding scenic attractions, some of which are within easy reach of almost any part of Michigan. Outstanding among these, perhaps, are: Historic Mackinac island, located in the Straits of Mackinac and reached by ferry from Mackinaw City; Isle Royale, in Lake Superior, made a national park by the last congress; the dunes country just northeast of Chicago; the Irish hills, south of Jackson, dotted with lakes reminiscent of Killarney and punctuated with some of the highest elevations in the lower peninsula; and the St. Clair Flats, known as the "Venice of America," in the St. Clair river, where ship traffic is said to be heavier than on any other similar body of water in the world.

IN MICHIGAN'S WILDS

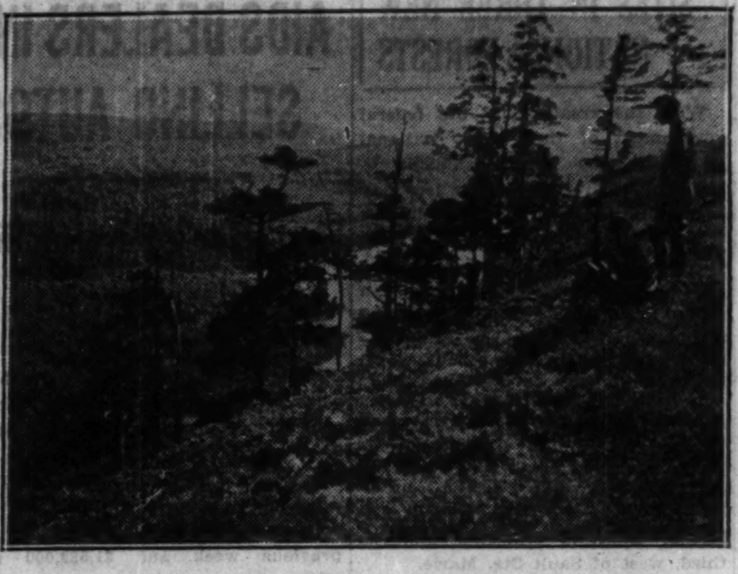

Good roads now take auto tourists to many interesting spots in Michigan and the state is preparing for an influx of millions of visitors. This view was taken in the Porcupine mountains of Ontonagan county.

WORN OUT AUTOS ARE MENACE TO OTHERS' SAFETY

Many Now on Road Should Be Scrapped.

Driving an automobile that is not in perfect mechanical condition, either through defect in its equipment or wear and tear in its parts, is a danger to life and limb, the Chicago safety council warns. Yet, thousands of cars are driven on the streets and highways daily with defective brakes, faulty steering mechanisms and other defects, while hundreds of others are in such a worn out and dilapidated condition that proper maintenance is impossible and should be eliminated from the highway and scrapped for the protection of the driver of such a vehicle and the general public.

The manufacturers of motor vehicles are giving more and more attention to the building into their products of the safety factor, and the best engineering thought and skill is being directed to the development and improvement of the mechanical features of the motor car. The development of the four wheel brake and other mechanical improvements, which have been made in recent years, have given the driver greater control over the movement of his vehicle, but proper maintenance is essential to keep the vehicle in safe operating condition.

From surveys made in various parts of the country on the causes of accidents, it is generally agreed that vehicular defects are an important or contributing factor in at least fifteen per cent of all fatal motor vehicle accidents. In a report on this subject the Chicago safety council states:

"Defective brakes are outstanding among the causes of fatal accidents resulting from faulty equipment. From 45 to 50 per cent of accidents resulting from faulty equipment are due to bad brakes. In a number of the eastern states where vehicle inspection campaigns have been conducted, from 25 to 28 per cent of the vehicles examined have been found to have faulty brakes."

BEST TIRES IN FRONT.

Careful car owners place their best tires on the front wheels for the reason that a blowout of a front tire is more likely to cause an accident than the blowing out of a rear tire.

Body by Fisher . .
Chassis by Buick . .
. . . . . . a combination which is winning 50 out of every 100 buyers of eights in Buick's field

Body by Fisher, chassis by Buick . . . a combination of luxury, safety and fine performance which wins for Buick alone more sales than the 13 other eights in its field combined.

The beauty of Fisher styling and the enduring strength of Fisher composite wood-and-steel construction inspire true pride of ownership, as well as a feeling of complete security throughout the months and years you drive a Buick.

And, just as Fisher builds for surpassing beauty, luxury and durability, so Buick builds each chassis to give you exceptional performance and reliability. All four series of new Buicks have the powerful Valve-in-Head Straight Eight engine. All have silent-shift Syncro-Mesh transmission, which makes Buick drivers expert at non-clash gear-shifting. All have Torque Tube Drive, the secret of Buick's extreme steadiness on the road and ease of control.

Body by Fisher, chassis by Buick . . . together they form a combination de luxe . . . a motor car of such outstanding value that it will pay you to examine and drive the new Buick Straight Eight before buying any car.

Consider the delivered price as well as the list price when comparing motor car values.

The Eight as BUICK Builds It

Owing to their popularity, the present models of 1931 Buick Straight Eights will be continued throughout the coming summer and fall.

Visit the Special Spring Showing in All Buick Display Rooms

BUICK MOTOR COMPANY Factory Branch 21st and Calumet Ave.

SOUTH SIDE
Fenet Buick Co. Western Ave., South, at 65th St. Western Av., South, at 123d St.
Jackson Park Buick Co. 7001-13 South Chicago Ave. [1 block west of Cottage Grove]
7134-36 Stony Island Ave.
Roseland Buick Sales Co. 10952 S. Michigan Ave.
McFarland-Keenan Co. 7647-51 S. Halsted St. 1243 W. 63d St.
Archer Buick Co. 4400 Archer Ave.

SOUTH SIDE—(Cont.)
Buick Motor Co. 2031 Calumet Ave.
South Chicago Auto Sales Co. 8600 Commercial Ave.
James Levy Motors Co. 2257 S. Michigan Ave.

WEST SIDE
Chas. Lange & Bros. Co. Milwaukee Ave. at Logan Sq. 3848 W. North Ave.
James Levy Motors Co. Ogden Ave. at Monroe

WEST SIDE—(Cont.)
West Side Buick Sales Co. 4666 Washington Blvd.
Lawndale Buick Sales 3552 Ogden Ave.

NORTH SIDE
Western-Devon Buick Co. 6100 N. Western Ave.
Broadway Buick Co. 5701 Broadway
Chas. Lange & Bros. Co. 3159 N. Clark St.

NORTH SIDE—(Cont.)
Northwest Buick Co. 3801 Lawrence Ave. 4422 N. Western Ave.

SUBURBAN
Peckat Bros. Motor Sales Co. Roosevelt Rd at 2d Ave., Maywood, Ill.
Pippin & Wietz, Inc. 512 W. Burlington Ave., La Grange, Ill.
Heinz Motor Co. Niles Center, Ill.

SUBURBAN—(Cont.)
North Shore Buick Co. Highland Park, Ill. 1630 Davis St., Evanston, Ill.
C. G. Wenban & Son Waukegan, Ill.
Main Motor Sales Libertyville, Ill.
Wm. Busse & Son Park Ridge, Ill.
Oak Park Buick Sales Co. Madison St. at Euclid Ave., Oak Park, Ill.
Cicero Buick Sales Co. 5312 W. 22d St., Cicero, Ill.

WHEN BETTER AUTOMOBILES ARE BUILT, BUICK WILL BUILD THEM . . . A GENERAL MOTORS VALUE

MOTORS — TRAFFIC — HIGHWAYS

...RN OUT AUTOS
...E MENACE TO
...THERS' SAFETY

...y Now on Road.
...hould Be Scrapped.

FOREST PRESERVE ROAD TO CONNECT COUNTY'S PARKS

Illinois Planning More Recreation Grounds.

For the Chicagoan with an automobile there are thousands of acres of forest preserve within a few minutes of his garage door for family outings this summer. These recreation areas, patronized mainly by motorists, were described yesterday by Robert Kingery, manager of the Chicago Regional Planning association.

"The state of Illinois, through its park department and the department of conservation," he said, "has provided close to 10,000 acres of public recreation land for Illinois citizens. The Illinois counties surrounding Chicago have provided over 35,000 acres of forest preserves, and are increasing that acreage constantly.

"On pleasant week-ends and even in midweek during the summer many thousands of cars from Chicago are found parked in the forest preserves and state parks in the region.

Indiana Has Preserves.

"Across the state line to the east Indiana has provided an additional 9,000 acres within easy driving distance of Chicago. Twenty-five hundred acres are in the Dunes State park with a broad beach and high sand dunes reached by United States 12 and United States 20. Another 2,500 acres are in English Lake reserve, along the Kankakee river south of La Porte, Ind., and over 4,000 acres more lie south of the Kankakee river on Indiana 43 in Jasper and Pulaski counties, not far from Valparaiso and Crown Point.

"Added to the 55,000 acres of public recreation land in Illinois and Indiana within reach of the motorists, there is a considerable acreage of county park land in the southeastern counties of Wisconsin. Kenosha, Racine, Walworth, and Milwaukee county parks are used in some measure by Chicago people.

"Since Chicagoans furnish a large share of the funds which acquired Illinois state parks and Cook county forest preserves, those properties are of especial interest to the Chicago motorist. Paved roads lead to practically every one of the Cook county forest preserve tracts, which are rapidly being consolidated into a connected and unified system by the acquisition of broad forest way links betwen the tracts which are now isolated from each other.

The Forest Way Plan.

"The Cook county forest preserve commissioners are driving forward on a plan to acquire the remainder of the 35,000 acres, which they are permitted to acquire without further referendum, and it is expected that within one and one-half or two years the last of the court cases will have been settled. Then may be completed the development of the Forest Way as planned by the forest preserve advisory committee, Gen. Abel Davis, chairman, and adopted by the board of forest preserve commissioners.

"The Forest Way plan contemplates the development of a continuous and connected trail or foot path so that organized groups of hikers as well as the individual pedestrian may walk with comfort from one end of the county to the other on week-end or vacation hiking tours.

"Plans also contemplate the development of unit after unit of bridle paths wherever this service is justified and they also include the construction of pavement for the motorists at or adjacent to the border of the preserves from one end of the forest preserve district to the other in a circuitous route so that a pleasant motor trip may be followed and the many motorists of the city and county will receive the benefit of the preserves as they are going through their borders in their cars.

Illinois Plans More Acreage.

"Although the state of Illinois now has just under 10,000 acres of state park and state forests, ambitious plans are developing for increasing this acreage very rapidly. Plans which have been presented to the administration by the board of park advisors, C. J. Hug, chairman, contemplate the acquisition of 150,000 acres, most of which will include bluffs, forested lands, and riverside park areas in a network throughout the state.

"Close to Chicago in the Illinois park system are the Starved Rock State park near Ottawa in La Salle county, reached from Chicago by route 23 and 22, or by route 4 and 7; the White Pine forest north of Dixon in Ogle county, reached by route 6 and 2, and the Mississippi Palisades State park north of Savanna in Carroll county, reached by route 5 and 80, or by route 6 and 27 and 80.

"Farther south, near Rock Island, is Blackhawk State park, near the mouth of the Rock river, reached by route 4 and 7 and 2.

"An unusual type of state park is Giant City park, near the extreme southern part of the state, accessible by Illinois fine paved roads. By the improvement of a highway east from route 2 the access to this park is being made more comfortable for the many visitors. Here, as at other state parks, the rock formations are of extreme interest, and there is in addition a tremendously interesting history of the civil war and before, connected with this location.

"Eventually and not too far off the state of Illinois park plans contemplate connecting many of these parks with each other by a system of scenic parkways including pavement among the carefully preserved elongated parkway or forest way which is planned to connect one with the other."

Roadside Information May Cause Annoyance

Dependence on roadside information may cause annoyance and inconvenience during the touring season. With a network of highways extending in all directions and with conditions on them, because of construction, etc., changing from day to day, it is suggested that the motor vacation be planned in an orderly way. Get your information from some authority.

VOICE OF THE TRAFFIC

MANY THANKS.

Chicago, April 13.—There still exist around our city some people who will stop and give a distressed motorist a helping hand. When coming home in the wee hours on a Sunday morning I had gasoline trouble with my car. The gas tank went dry at Oak Park and Irving Park boulevard, a disagreeable experience, to say the least.

I started to push the crippled car toward Harlem avenue in hope of obtaining gas there. A gentleman and his wife or lady friend from Elmhurst gave us a helping hand by pushing us to the corner. The stations there were closed. Unable to find a container to siphon from his own tank, he proceeded by taking his tire pump apart, using the hose as a siphon and the cylinder for a container.

He refused to accept any pay for his trouble. Unable to obtain his name, I would like to thank him through your column. BELDEN SIMCOX.

POSTS ON OUTER DRIVE.

Chicago, April 15.—I have just read M. Kruse's remarks on the so-called safety islands in the center of the south side outer drive.

These concrete posts are the most dangerous obstacles we have to contend with. They have one light at the top, which comes in line with the curb lights as you make the boulevard curves, and it is not until you are within a few feet that the real danger presents itself. A driver finding himself headed straight for a concrete post at even 25 miles per hour has to think and act fast and is liable to cut into traffic and cause a general smashup.

In the mornings we have most traffic going downtown and in the evenings the opposite, but these posts create bottle necks every block or so. I have been driving this drive since it opened and believe the complete removal of these death posts positively necessary. One more pet peeve I would like to mention is this: The people who planned this drive apparently had no thought at all regarding bottle necks, and just why the genius used to design the 22d street viaduct could not have omitted the posts in the center of the already narrow drive is beyond me. JACK H. JENKINS.

AGAINST TREE PLANTING.

Chicago, April 16.—Chief of Bureau of Public Roads McDonald says: "Four major movements are needed to beautify and enhance the usefulness of the public highways. One is 'Regulation of the distance which lunch stands may be located on private property.'" When it comes to saying the farmer may not on his own property erect a lunch stand, we recognize it as being another infringement on the farmer. Johnny can't have an ice cream stand in his father's front yard.

Also some foolish people want to "beautify" the highways. As to that, judging from the speed with which autoists tear along the roads, they couldn't tell a willow tree from an oak. If planted near the cement road, they would cause upheaval of cement blocks, cause snow to drift, interfere with mowing the parking, and obstruct the view. And the farmer doesn't want them along the fence, as they draw nourishment from soil and shade the fields. Formerly miles of osage orange hedge was planted in Illinois at great expense, only to be grubbed out later.

But anything for some busy bodies to spend money and interfere with the landowner seems to be the present craze. ANNA WHITE.

DEAF DRIVERS.

Chicago, April 14.—In the Voice of the Traffic appears an article by Henry W. Walker, a judge with experience in traffic cases. Among other things he says he found "some drivers so deaf that they could not hear a cannon roar." He also laments on the failure of our state lawmakers to observe changing conditions, wherein additional laws are implicitly desired to meet these new conditions.

Admittedly certain laws are needed, but traffic regulation should be founded on common sense conclusions. Present traffic conditions require the motorists' full attention to drive. The driver is usually in conversation with the passengers, annoyed by back seat drivers, distracted by the traffic noises, angered by other's carelessness. Soon his attention will be shunted by the radio in his car. Cars are now more powerful and speedier. The test to qualify as a driver should be based on eyesight, temperament, and intelligence.

It is as senseless to deprive a deaf person of driving as it is to regulate people's morals by laws. The deaf driver realizes his handicap and drives accordingly. Flaming youth, with all his senses, burns up the road, gets into trouble, and another class of people is threatened with an additional deprivation. HARRY C. LIND.

STREET MARKING.

Chicago, April 13.—Chicago boasts of having the best house numbering system in the world and I believe it. I also believe that Chicago has the most obsolete and dilapidated street marking system in the world.

When visitors pass through the gateway of our fair city the first thing they look for and see is the street names on our street corners. This is their guide. Imagine for one moment the impression produced of our city when they find many street corners without markers, many with markers turned end for end, many twisted, giving the wrong name to the street, many hanging down beside the post that supports them, thousands that cannot be read, defaced with dirt and rust.

This condition has existed for years and stands as an eyesore to residents and visitors to Chicago.

We all say clean up for the reception of visitors to the 1933 world's fair. Why not start on our street corners? W. H. HARPER.

VEHICLE TAX DODGERS.

Chicago, April 15.—Perhaps the revenue of the vehicle department of Chicago could be increased considerably if Chicago residents would buy their city auto license in Chicago instead of going to suburban towns like many are doing. Is not there a penalty for same? Would like to see the answer in your Sunday paper. J. BROWN.

2 BILLIONS FOR ROADS.

Approximately $2,200,000,000 were expended in the United States in 1930 for street and highway purposes.

ILLINOIS' PAVED ROADS CONNECT HISTORIC SPOTS

[Continued from page seven.]

TRIBUNE car made the tour, there were only three other automobiles there.

Picturesque Views.

From the rocky eminence where Sieur de la Salle and Henri de Tonti built Fort St. Louis in 1683 there is a view for miles of the swinging stream, with its valley of green grass and budding trees. From the cañons in the bluffs echo the songs of a variety of birds that have found sanctuary in terrain too rough for man's foot. In the distance to the east may be seen the stacks of Ottawa industry, and La Salle can be seen to the west. The cities are seventeen miles apart, thriving communities where the Illinois Indians lived peacefully until driven out by warring tribes from the east.

This point of rock gained its name from a legend that a tribe took refuge on its heights from an invasion of savage warriors and that they defended the position until they starved to death. Below the rock, a few yards upstream, are a dam and locks nearing completion, part of the construction that will realize La Salle's dream of a waterway from Lake Michigan to the Gulf of Mexico.

Hotel Opens in May.

The hotel at Starved Rock will open on May 17. On this date Deer park, a private preserve in the wooded cañons near by, will be opened to the public, with an admission charge of 25 cents.

If pressed for time, the motorist can make a fast return trip to Chicago by taking Ill.-23 north from Ottawa to Ill.-18, Ogden avenue. The hundred miles can be covered in about three and a half hours.

If time permits, follow Ill.-7A to La Salle and thence over a scenic drive on Ill.-7 and Ill.-29 among the bluffs of the river to Peoria, second largest city in Illinois, 168 miles from Chicago. These knolls are too steep for cultivation, so there are many miles of woods and many attractive views of the river, which presents a different picture at every bend.

Another State Park.

Just south of East Peoria, off Ill.-24, the rolling road to Pekin, is a small state park where La Salle built Fort Crève-Cœur in 1680, only to abandon it in a few months because of an attack by Iroquois that sent the panic stricken garrison into the wilderness and to starvation. La Salle, who was absent during this attack, adopted the stronger site at Starved Rock for his new fort three years later.

The fastest route to Chicago from Peoria is east over Ill.-8 to Chenoa, then northwest on Ill.-4. This is over the flat prairies typical of the state.

ILLINOIS ROADS INVITE CITIZENS TO KNOW STATE

The state department of public works, headed by H. H. Cleaveland, has surveyed the scenic and historic attractions of Illinois in preparing the administration's appropriation bill for the maintenance and extension of the state park system. The survey, incidentally, calls attention to the many interesting tours in Illinois, particularly enjoyable at this time of the year, before the heat of midsummer.

"Within the past few years," said Mr. Cleaveland, discussing the survey, "Illinois literally has been lifted out of the mud and put on wheels. The entire social and business life of our citizens has been revolutionized.

"Illinois now owns a yearly increasing system of high type paved highways, which exceeds that of any other area of this size in the world. Each year more communities are being linked to our magnificent system of hardroads; each year more of the state is being made accessible to motorists at all seasons of the year.

Rich in Scenic Beauty.

"With Spring, the ideal time for Illinois touring, the citizens of Illinois should begin to plan sight-seeing trips to familiarize themselves with the places of interest in our state.

"Illinois is rich in scenic beauty, and historical interest. In accordance with Gov. Louis L. Emmerson's wishes, the department of public works and building is engaged in reclaiming and improving these spots so that future generations may enjoy them.

"Motorists planning a tour of the state will find interest added to their trip by arranging their schedule so as to visit the places associated with the memory of Lincoln. One of the first places to visit is Springfield, the capital of the state. There, Lincoln developed those qualities that carried him to the Presiden's chair, and to immortal fame.

"Springfield is rich in Lincoln memorials. His home, a delightful two story residence, is one of the attractions. There one may see many pieces of the original furnishings of Lincoln's household, and many other relics associated with his career. As nearly as possible, the home has been restored to its appearance at the time when the country lawyer was elected to the presidency.

"On the outskirts of Springfield, in shady Oak Ridge cemetery, rests the body of Lincoln, Mrs. Lincoln, and three of their sons. Lincoln's Tomb now is being reparied and remodelled, but before the summer is over it will be open to the public once again.

"When this work has been completed, pilgrims to the tomb will find that a marvelous change has been wrought. Part of the interior at the base of the huge shaft has been opened and transformed in a sarcophagus chamber of dignity and charm befitting the greatness of the martyred President.

"Truly, the monument then will equal any of the memorials erected to the great of the world by a reverent people. President Hoover, himself, will come to Springfield on June 17 to rededicate the monument.

"From Springfield, one may go to the old town of New Salem, where Lincoln, as a tall gangling youth of 22 years of age, first made a permanent home in Illinois. There, on the majestic bluff overhanging the lazy, winding Sanagamon river, one can overlook the village, with its log cabins, and visualize Lincoln as he moved about the village, clerked in Offut's store, or walked through woods at twilight with Ann Rutledge. We see him as he left New Salem, a young man of 28, a young man taking the first steps on a career that is to be the inspiration of our youth as long as the world endures. The state now is planning to restore New Salem to its appearance at the time of Lincoln.

Another Lincoln Shrine

"From New Salem, let us motor northward to Fort Creve Cour, near Peoria. There on a bluff overlooking Peoria lake, the intrepid chevalier, La Salle, built a fort to protect his courageous voyageurs when he paused in his journey to the Mississippi river in search of a route to the Pacific and China.

"From Fort Creve Cour, the graveyard of La Salle's dreams of conquest, one may travel to Metamora court house at Metamora, another Lincoln shrine, and scared, too, for the memories of other great men that cling to it.

"Lincoln, the circuit rider, pleaded causes in this temple of justice. There were many occasions when Lincoln, Adlai E. Stevenson and Judge David Davis met under its roof. One was to become President, another vice president and the third a member of the nation's highest tribunal.

"Continuing northward from this Lincoln shrine, one comes to Starved Rock, the state's largest and most beautiful natural park, around which Illinois had built its park system. Towering and mejestic stands the rock from which it takes its name, on the top of which La Salle, returning from his visit to the Mississippi, builded Fort St. Louis in 1682.

How Rock Got Name.

"Legend has it that the rock got its name from the heroic stand made there by the last of the Illini, who had sought its protection from the vengeance of Ottawa and Pottawattomie Indians.

"Westward from Starved Rock one travels to reach the Ogle county Pine Forest park, near Oregon and Polo, the southernmost habitat of this species of pine excepting only the few scattered trees at Starved Rock.

"Striking westward once more, one comes to the newest of the state parks—the Mississippi Palisades, near Savanna. This scenic spot instantly will remind the visitor of the famous Palisades of the Hudson. From the Palisades one may view the Mississippi in all its glory as it sweeps majestically by."

CHRYSLER
STRAIGHT EIGHTS

DUAL HIGH
GEARS

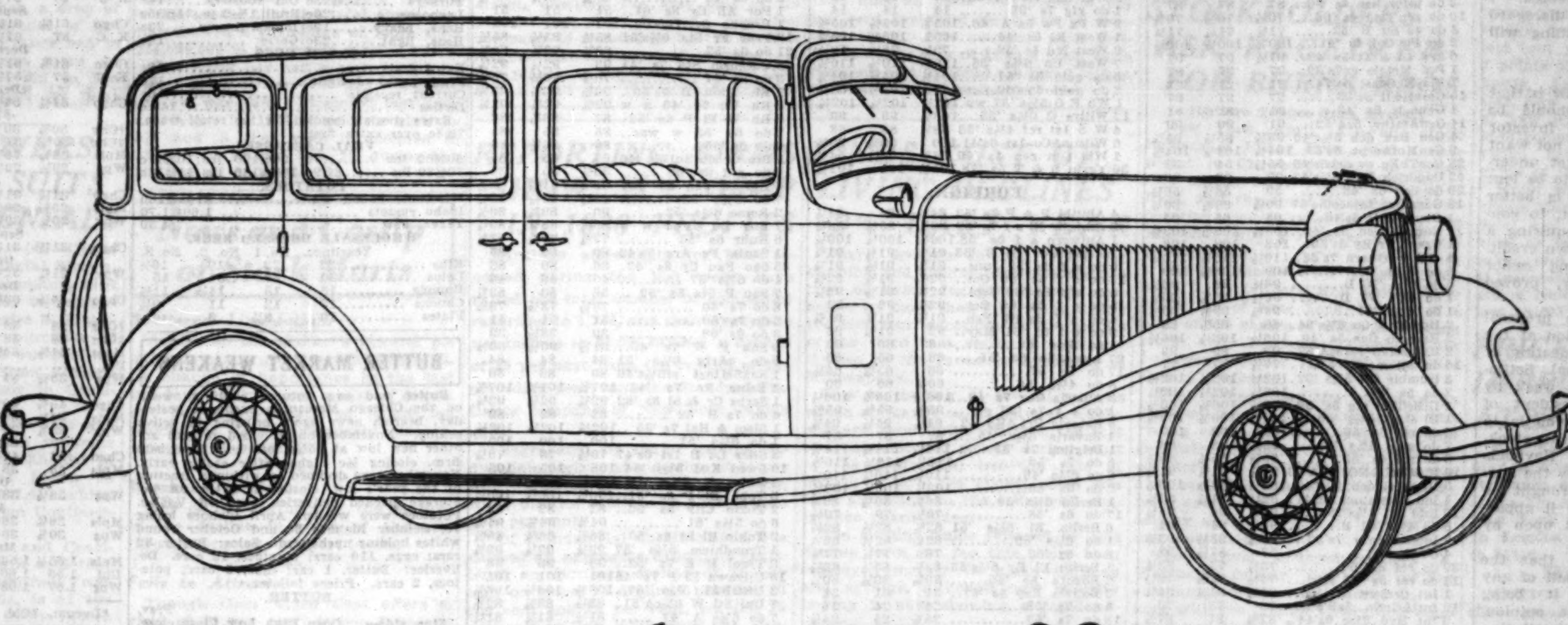

Enjoy the Difference

There certainly is a difference, a vital and thrilling difference, between Chrysler cars and other cars.

For one thing, design is different—*and smarter.* The Chrysler Eights have an extremely low center of gravity. Low-swung lines create refreshing grace and beauty—low-swung weight gives perfect balance and greater safety.

Engineering is different—*more advanced.* The Chrysler Eights have the exclusive Multi-Range 4-speed transmission with Dual High gears and a quick, quiet gear shift. One high gear for flashing pick-up in traffic sprints—another high gear for the open road—both internal-mesh type gears.

Performance is different—*more fascinating.* Only a Chrysler will give you Chrysler speed, Chrysler acceleration and Chrysler smoothness.

Chrysler performance speaks for itself. The Chrysler Imperial Eight, for instance, now holds *twelve* A. A. A. Contest Board stock car speed records for one to five miles.

Drive a Chrysler—*any* Chrysler—and learn for yourself the differences that make Chrysler cars so completely outstanding on the road, the masters of every situation.

CHRYSLER SIX . . . . $885 to $935
CHRYSLER "70" . . . . $1245 to $1295
CHRYSLER EIGHT . . . . . $1495 to $1665
CHRYSLER IMPERIAL EIGHT . $2745 to $3145

All prices f. o. b. factory

Michigan Ave. at 21st St. **CHRYSLER ILLINOIS COMPANY** Calumet 7640

NORTH
Riviera Motor Sales, 5958 Broadway, Longbeach 7100
North Suburban Sales, Inc., 1840 Ridge Ave., Evanston, Rogers Park 1096-97
Keystone Motor Sales Corp., 3143 Lawrence Ave., Keystone 3400
Thomssen Bros., 7334 N. Clark St., Sheldrake 1184
Burnstine Motor Sales, 2524 Milwaukee Ave., Albany 6270
Portage Park Motor Sales, 4148 Milwaukee Av., Avenue 1470-71

North—Continued
Deibler Motor Car Corp., 22 S. First St., Highland Park, Ill., Highland Park 2120
Kitt Motor Company, 814 Diversey Pkwy., Graceland 4670
C. A. Augebauer, Park Ridge, Ill., Park Ridge 1073

WEST
Frenzen's, Inc., 6515-17 W. 22nd St., Berwyn, Ill., Lawndale 0417, Berwyn 190
Advance Motor Sales, 2331-33 Chicago Ave., Humboldt 8015
Herman H. Wolf, Des Plaines, Ill., Des Plaines 717-J

West—Continued
Barrow Brothers, 316 W. Madison St., Oak Park, Ill., Austin 1312
Barrow Bros., 1008 S. Fifth Ave., Maywood, Ill., Maywood 2717
Citro Motor Co., 1012 S. Halsted St., Haymarket 7686
Marquardt Motor Company, 3238 W. Jackson Blvd., Nevada 1925
J. G. Rose Motor Co., La Grange, Ill., La Grange 60
West City Motor Company, 2926 N. Cicero Ave., Avenue 6100

West—Continued
Lyons Motor Sales, 8027 W. Ogden Ave., Lyons 7131
Borman Motor Company, Downers Grove, Ill., Downers Gr. 1100

SOUTH
Daemicke Motors, Inc., Auburn Park Branch—7616 S. Halsted St., Triangle 7600; Englewood Branch—6047 S. Halsted St., Englewood 7061
Fred Hawkins, Inc., 2240 S. Michigan Ave., Calumet 4235
C. A. Engelbeck Corporation, 5115 Lake Park Ave., Dorchester 8400

South—Continued
E. R. Bronson & Company, Blue Island, Ill., Blue Island 3130; 1635 Vincennes Ave., Chicago Heights, Ill., Chgo. Hts. 4025
So. Chicago Gar. & Mach. Co., 9601 Ewing Ave., South Chicago 0259
Zurawski Motor Sales, 3967 Archer Ave., Lafayette 8457
M. J. Kiras Motor Sales, 3207-09 S. Halsted St., Calumet 4539
Heina Auto Sales, 5926-28 S. Kedzie Ave., Republic 7637
Twin City Sales, 130 Lincoln Ave., Dolton, Ill., Dolton 920
Arthur Vincent Co., 120 E. 115th St., Pullman 8000

BANKERS TAKE LITTLE INTEREST IN CREDIT PLAN

Proposed "Norman" Bank May Be Abandoned.

[Chicago Tribune Press Service.]

New York, April 17.—The proposal, said to be sponsored by Montagu C. Norman, governor of the Bank of England, for the creation of an international credit institute, under the auspices of the bank for international settlements, has aroused little interest among bankers in this market, who expect that the project will be given up.

The proposed bank, according to reports received from abroad, is designed to extend long term credits to countries in Europe that are unable to borrow at reasonable rates on their own credit. The bank would sell to the public in the various markets of the world its own collateral bonds in order to secure funds with which to advance the needed credits.

The suggestion, according to bankers here who are in touch with international financial developments, has been sympathetically received in Germany. In France, however, the proposal has aroused opposition. The position of American bankers is that this market is not directly concerned in any way. Most Wall street financiers, however, view the scheme wth open skepticism.

In Discussion Stage.

According to one important banker the plan at the present time is virtually dead. There was discussion of it in banking circles about a month ago, he said, although even then nothing concrete was brought forward. The idea, this banker, explained, never reached the stage of being set down on paper, so far as he could learn. It was simply advanced in discussions held among important American and foreign banking interests as a scheme that might possibly be employed to get credit in motion away from the markets where it is congested to those centers where it is badly needed.

In the view of those sponsoring the proposal, it would be possible to sell to the public collateral bonds of such an institution at far better rates than could be secured by the nations to which credits would be extended.

The reception accorded the plan in Germany is to be explained, according to one distinguished banker, by the "mechanistic" way in which the German people think.

"It seems a simple thing," this banker said, "to set up a nice piece of machinery such as this credit institute and then watch it work. Such a plan naturally appealed to the Germans. But outside of England, where it originated, and Germany, the suggestion has been coolly greeted. I think you can pretty well disregard it now. I don't think anything will ever come of it."

Judges on Merits.

The American point of view is that each piece of financing should be judged on its merits. The investor here, as bankers see it, does not want to buy bonds on the blanket understanding that his money is to be lent to "needy countries." It is better as American bankers use it, to continue the old method of requiring a country to stand upon its own credit. Devices to make borrowing easier have seldom, bankers say, proved really beneficial.

The suggestion that the proposal might come up for discussion at the forthcoming stockholders' meeting of the Bank for International Settlements was discredited last week by Jackson N. Reynolds, president of the First National bank, who is to cast the vote of the American stockholders of the bank. Mr. Reynolds said that he did not see how the suggestion could properly be brought before the stockholders since it apparently has not been passed upon by the directors.

Mr. Reynolds remarked that the plan was too vague to permit of any measured judgment of it being formed. He expressed the opinion, however, that such an institution could not be of direct interest to American bankers.

COTTON ADVANCES

Week-end covering by shorts was mainly responsible for an advance and close around the top prices in cotton yesterday. Steadiness in the grain and stock markets also was a factor and there was no particular selling pressure and offerings were fairly absorbed. Planting is progressing under favorable conditions and it is said conditions indicate a good start. Reports from the cloth markets were less favorable, showing an easy and unsettled tone. Current exports compare favorably with last year's. Futures in Chicago closed with gains of 8@11 points, with other markets up 11@14 points, New York leading. Spots were up 15 points to 10.30c in New York, 10.05c in New Orleans, 10.20c in Galveston, and 10.10c in Houston. Liverpool closed 1 point lower to 1 point higher, with sales, 4,000 bales.

The textile division of the commerce department says the foreign demand for cotton was better during March than in any recent month and domestic sales of good, although lower than in February, were 9 per cent above production. Prices follow:

CHICAGO MARKET.

	High.	Low.	Close.	Prev. close.	Last year.
May	10.37	10.25	10.37	10.28	....*
July	10.65	10.52	10.61	10.53	....*
October	10.96	10.83	10.96	10.86	....*
December	11.20	11.00	11.20	11.09	....*
January	11.28	11.20	11.28	11.20	....*

NEW ORLEANS MARKET.

	High.	Low.	Close.	Prev. close.	Last year
May	10.30	10.15	10.29	10.16	....*
July	10.56	10.41	10.54	10.44	....*
October	10.89	10.75	10.88	10.76	....*
December	11.12	10.99	11.11	10.99	....*
January	......	......	11.21	11.11	....*
March	11.42	11.35	11.42	11.30	....*

NEW YORK MARKET.

	High.	Low.	Close.	Prev. close.	Last year.
May	10.30	10.16	10.29	10.17	....*
July	10.56	10.44	10.55	10.43	....*
October	10.90	10.70	10.89	10.79	....*
December	11.14	11.03	11.13	11.00	....*
January	11.25	11.13	11.24	11.10	....*
March	11.45	11.34	11.45	11.32	....*

*Holiday.

SCATTERED TRADE IN LARD

An easy tone, with a fair business, was on in lard yesterday, with net losses of 2½@5c, while bellies were unchanged. Liverpool lard was unchanged to 3d lower, the latter on July. Export clearances were 657,313 lbs of lard. Cash trade was slow. Hog receipts for the coming week are expected to be liberal. Prices follow:

Clear Bellies.

NEW YORK BOND TRANSACTIONS

DOMESTIC.

Saturday, April 18, 1931.

UNITED STATES GOVERNMENT WAR LOANS.

Note—Fractions on United States government bonds, including net changes, are quoted in thirty-seconds of 1 per cent.

FOREIGN.

WORLD'S GRAIN MARKET NEWS

Large covering by shorts, particularly in September and December wheat, was taken by traders as indicating there is not likely to be much money on the short side until more certainty exists as to the moisture situation, particularly on both sides of the North America's international line. Heavy buying in Winnipeg and Chicago against export sales surprised the trade at the last and helped to boost prices. Traders who have been bearish said they saw less on that side at present and await new developments. It was said that should the low barometer in the northwest pass without bringing general rains, a further bullish demonstration in wheat is to be expected.

"Sanford Evans, the Winnipeg statistician, says Canada has 227,000,000 bu of wheat for export and carryover. Deducting the carryover last year of 131,000,000 bu leaves a balance of 96,000,000 bu which could be exported and still leave the same carryover as last year," says the Uhlmann Grain company. "There are 16 weeks until the 1st of August, which would mean the exporting of 6,000,000 bu a week, an amount they have failed to do up to the present time."

"The amount of foreign wheat which France will permit in milling has been increased to 20 per cent," was announced yesterday by Bartlett, Frazier & Co. Only a few days ago the percentage was raised to 15 per cent. This continued liberal attitude on the part of the continent toward use of foreign wheat shows that home grown supplies have been worked down to a point where necessity forces foreign buying.

H. C. Donovan, crop expert, wired Logan & Bryan that all through northern Kansas and southern Nebraska wheat is making an excellent showing and is further advanced than usual, with sufficient moisture for some time to come. Hessian fly prevails all through and there is also indication of cut worms.

PRODUCE MARKETS

Demand for butter remains rather slow with prices ½c lower. Receipts, 14,766 tubs. Fresh eggs were steady with receipts, 32,602 cases. Potatoes, dull and steady. Receipts, 108 cars old and 25 cars new.

WHOLESALE CREAMERY BUTTER PRICES

BUTTER PRICES TO CHICAGO RETAILERS

WHOLESALE CHEESE PRICES.

LIVE POULTRY—WHOLESALE.

FRESH EGGS.

VEAL CARCASSES.

POTATOES.

Wisconsin round white	$145@160
Idaho russets	1.60@1.70
Texas, new	4.50

WHOLESALE DRESSED BEEF.

	Yearlings.	No. 1	No. 2.	No. 3.
Ribs	22	23	19	10½
Loins	30	37	31	15
Rounds	18	15	14½	11½
Chucks	13	12	11	9½
Plates	10	9½	9	6

BUTTER MARKET WEAKENS

Butter and egg futures continue weak on the Chicago Mercantile exchange yesterday, bearish news again bringing in active selling. November butter eased to still another new low at 25⅝c, off ⅜c. June held firm, closing ⅛c higher after easing early. November eggs declined to within a fraction of the year's low, closing at 22¼c, off ⅝c. Storage packed deliveries were off ½@⅛c. Potatoes were weaker, April Idahoes losing 7c, October Idahoes 3c and October round whites holding unchanged. Sales: Butter, 32 cars; eggs, 110 cars; potatoes, 12 cars. Deliveries: Butter, 1 car; eggs, 5 cars; potatoes, 2 cars. Prices follow:

BUTTER.

Stor stds—	Open.	High.	Low.	Close.	Prev. close.
November	25⅞	25⅞	25⅝	25⅝	26
Fresh stands—					
June	23¾	23¾	23⅝	23¾	23⅝

EGGS.

Refg stds—	Open.	High.	Low.	Close.	Prev. close.
November	22⅝	22⅞	22¼	22¼	23
stor pk firsts—					
April	19½	19½	19½	19½	19½
May	19¼	19¼	18½	18⅝	19¼

POTATOES.

Idaho russet—	Open.	High.	Low.	Close.	Prev. close.
April	$1.60	$1.60	$1.60	$1.60	$1.67
October	1.58	1.58	1.55	1.55	1.58
Round white—					
October	1.13	1.13	1.13	1.13	1.13

HIDE FUTURES

Futures on the New York hide exchange closed 20 to 25 points lower. Total sales, 600,000 lbs.

Consumption of domestic cattle hide leathers [including exports] during January and February was 2,686,000 hides representing an increase of 19.5 per cent as compared with the preceding two months and a decline of 7.2 per cent from last year. At the end of February finished stocks of cattle hide leathers in all hands showed a decrease of 2 per cent from January. A material curtailment of tanning operations during the first two months this year is reflected, the figures showing that 2,136,000 cattle hides were put into process of tanning during these months a decline of 27.3 per cent from last year. Prices follow:

	High.	Low.	Close.	Prev. close.
September	$11.85	$11.85	$11.85	$12.10
December	13.15	13.10	13.15	13.30

PRIMARIES FOR WEEK

Last three ciphers omitted:

Receipts—	Wheat.	Corn.	Oats.
Last week	4,348	3,916	1,256
Prev. week	5,769	3,072	1,935
Last year	2,337	4,864	1,692
July 1 to date 1930-'31	426,797	103,982	87,964
Same per. '29-'30	385,286	145,717	112,196
Shipments—			
Last week	3,196	3,202	1,722
Prev. week	3,341	2,791	2,268
Last year	2,705	3,592	1,854

COFFEE.

NEW YORK, April 18.—(AP)—COFFEE—Advanced today on further covering and Brazilian buying in anticipation of Monday's meeting of Brazilian coffee interests, at which, it is understood, methods of improving prices will be discussed. No. 7 contracts closed 15@18 points higher. Sales, 7,000 bags. Santos contracts closed 14@22 points higher. Sales, 21,000 bags. Closing quotations: Santos contracts: May, 7.79c; July, 7.89c; September, 7.88c; December, 7.87c; March, 7.93c. No. 7 prices follow:

CASH·GRAIN NEWS

Europe continues to take Canadian wheat on a large scale, sales in all positions Saturday being placed as high as 2,500,000 bu, making an aggregate of around 8,000,000 bu for the week, and about 20,000,000 bu in the last three weeks. There was also an excellent demand for Canadian barley with sales of 500,000 bu or more. Antwerp was reported as having bought No. 1 hard winter at 75⅛c and No. 2 hard at 75⅛c for May 15 shipment.

Official receipts of grain at Chicago Saturday: Wheat, 13 cars; corn, 176 cars; oats, 13 cars; barley, 8 cars.

Range of cash grain prices in leading markets follow:

WHEAT.

	Chicago.	Kansas City.	St. Louis.
No. 1 red.	....	74½@75	....
No. 1 hd.	....	73½@74	....
No. 2 hd.	....	73 @75	....
No. 3 hd.	....	72½@74½	....
No. 4 hd.	....	69 @70	....
	Chicago.	Winnipeg.	Minneapolis.
No. 1 nor.	....	63⅞	79½@81½
No. 2 nor.	....	61⅛	74½@78½
No. 3 nor.	....	58¼	....
No. 1 d.n.	....	....	79½@81½
		Toledo	Omaha.
No. 2 red.	....	85 @86	....
No. 2 hd.	....	....	73

CORN.

OATS.

RYE, BARLEY, AND FLAX.

CLOVER AND TIMOTHY.

GRAINS·IN·ALL MARKETS

OPEN GRAIN TRADES

BIDS AND OFFERS

ROSIN AND TURPENTINE.

The Tribune Investors' Guide

Inquiries must bear the signature and address of writer. Answers of public interest will be published; those not of general interest will be mailed if stamped, self-addressed envelope is inclosed. Address letters to Investors' Guide. Answers are based upon information which The Tribune believes correct, but beyond care in securing it The Tribune assumes no responsibility.

Sunday, April 19, 1931.

[Copyright: 1931: By The Chicago Tribune.]

Bondholder Must Be on Guard.

A fact not often realized by investors is that one loss does not immunize the subject against a second loss.

Take the case of the holder of a defaulted real estate bond. He has something that has ceased to pay him an income and that has no market. And usually he is not a person familiar with financial matters. The average holding in any real estate issue is small—usually about $1,500.

This makes a beautiful setup for all sorts of quacks and racketeers. Posing as good Samaritans they circularize these small holders pretending to be motivated by a desire to help the suffering.

They paint the picture worse than it is. Their game is to frighten their victim. Then they propose a way out. Either they offer him a price which is below the actual worth of his bond or they propose to trade him something else for it.

Salesmen herd seventy-five or a hundred bondholders into an office, tell them dire things about their bonds, and then offer to take their securities as part payment on vacant real estate, questionable stock, or something else. The price asked for the thing offered in trade is placed high enough so that the seller can throw the bonds into the waste basket and still make money on the sale.

Frequently there are formed bondholders' protective committees whose idea of protecting the bondholder consists in selling him out at a price below the value of his holding. Many bondholders' committees are reputable and are apparently out to do all they can for the people who deposit with them. Others appear to be in business solely for what they can get out of it for themselves.

Here is another activity that we ran across the other day. An outfit with a high sounding title circularized holders of a certain issue of defaulted bonds offering an "analysis" of the issue on receipt of five dollars. "Twenty years' experience," said its letterhead.

We telephoned them at the address printed on the letter, using the telephone number given. A woman's voice at the other end of the wire notified us that such a company did not exist at that address. Three telephone calls each terminated by a slamming of the receiver at the other end of the wire.

The bondholder's only protection is to refuse to have anything to do with any outfit until after it has been thoroughly investigated by persons qualified by experience to sift all the facts and discover the real reason for its existence.

ON FOREIGN BOURSES.

LONDON, April 18.—(AP)—Bar silver, 13½d per ounce. Money, 1⅛ per cent. Discount rates, short bills, 2½@2⅝ per cent; three months, 2⅞ per cent.

PARIS, April 18.—(AP)—Price changes were irregular on the bourse today. Three per cent rentes, 89f 50c. Five per cent loan, 104f 50c. Exchange on London, 124f 26c. The dollar was quoted at 25f 58c.

RUBBER.

NEW YORK, April 18.—(AP)—RUBBER—Futures closed barely steady; May, 6.20c; July, 6.40c; September, 6.50c. New contracts—May, 6.25c; July, 6.48c; September, 6.64c. Spot smoked ribbed, 6⅛c.

NOTICE OF REDEMPTION.

Notice is hereby given to the Holders and Registered Owners of the following Collateral Trust Five Year 6% Gold Notes, dated July 1, 1929, of Edith Rockefeller McCormick Trust issued under an Agreement between the Trustees of Edith Rockefeller McCormick Trust and The Foreman Trust and Savings Bank, dated July 1, 1929, that the Edith Rockefeller McCormick Trust has exercised its option to pay and redeem on May 16, 1931, an aggregate principal amount of Three Million ($3,000,000.00) Dollars of said Notes pursuant to Article Four of said Indenture, and the Trustee pursuant to the terms of said Article Four has selected by lot the following notes for Redemption, to-wit:

All of said notes above specified will be redeemed and become due and payable in accordance with the provisions of said Indenture on May 16, 1931, at the Office of Foreman-State Trust and Savings Bank, Trustee, or at the principal Office of the Guaranty Trust Company of New York, at the principal amount thereof, together with the premium of 1% of the principal amount, together with the accrued interest thereon to the date of redemption upon presentation and surrender on said date. If there shall have been deposited with the Trustee on or before the date fixed for the redemption of said notes, sufficient funds to effect such redemption, such notes shall thereafter be deemed to be no longer secured by said Indenture and interest thereon shall cease and the holders of said notes shall have no rights under said Indenture other than to receive on or after May 16, 1931, the redemption price of said notes, plus accrued interest thereon to May 16, 1931.

Dated this 16th day of April, 1931.

EDITH ROCKEFELLER McCORMICK,
EDWIN D. KRENN,
EDWARD A. DATO,
As Trustees of and under Edith Rockefeller McCormick Trust, created under a certain Agreement and Declaration of Trust made and dated October 1, 1923.

GRAIN PRIC[ES] RISE SHARPL[Y] FEAR DROUG[HT]

Demand Widens [for] Canadian Grain

BY CHARLES MICHAE[LS]

Bearish statistics seem to ha[ve] their effect, temporarily at le[ast] a wheat market factor. So a [de]mand for Canadian grain co[upled] with continued reports of droug[ht] dust storms in the Canadian [north]west, as well as another revi[sion of] French milling regulations whic[h] permit an admixture of 20 pe[r cent] of foreign wheat forced price[s] and in foreign markets up s[harply] yesterday to the highest level [since] February 20, with Winnipeg [wheat] going to a premium over Chica[go for] the first time in months.

While the Chicago wheat [market] was inclined to drag, somewh[at due] to selling of the July by house[s with] southwestern connections and th[e con]tinued favorable crop reports fr[om the] winter wheat belt, prices a[dvanced] higher with the close at net g[ains of] ⅜@1⅝c, the latter on the De[cember] which sold up to 69c, a new hi[gh for] the season and closed at that [price] to ⅛c under.

July was 65⅛c to 65½c, an[d Sep]tember, 65⅞c to 65⅝c at th[e close.] Selling of July and buying of S[eptem]ber, and selling of September [and] purchases of December was [respon]sible for the widening in the dif[ference] between the active deliveries. [May] was off ⅛c at 83c. There wa[s] heavy short covering in the ne[w crop] futures.

Europe After Cash Whea[t]

The charge in the French [milling] quota to 20 per cent compared [with 15] per cent in the week when [it was] raised from 5 per cent where [it had] stood since early last winter. [The] revision was regarded as re[flecting] near exhaustion of native stock[s and] brought that country into the [market] as a large buyer of Argentine [wheat.] Export sales of Canadian whea[t were] estimated as high as 2,500,000 [bu in] all positions Saturday, and taki[ng] reports of the last three week[s] aggregated over 20,000,000 bu. [Export]ers figures, however, that sal[es] have to be over 1,000,000 bu p[er day] between now and June 30 to [prevent] Canada from having a larger [carry]over at the end of the crop yea[r than] in 1930. A few loads of hard [winter] were said to have been s[old to] Antwerp.

Winnipeg showed indepe[ndent] strength as compared with C[hicago] the greater part of the day and

GRAIN PRICES RISE SHARPLY; FEAR DROUGHT

Demand Widens for Canadian Grain.

BY CHARLES MICHAELS.

Bearish statistics seem to have lost their effect, temporarily at least, as a wheat market factor. So a big demand for Canadian grain combined with continued reports of drought and dust storms in the Canadian northwest, as well as another revision in French milling regulations which now permit an admixture of 20 per cent of foreign wheat forced prices here and in foreign markets up sharply yesterday to the highest level since February 20, with Winnipeg July going to a premium over Chicago for the first time in months.

While the Chicago wheat market was inclined to drag, somewhat due to selling of the July by houses with southwestern connections and the continued favorable crop reports from the winter wheat belt, prices averaged higher with the close at net gains of ⅜@1⅜c, the latter on the December which sold up to 69c, a new high for the season and closed at that figure to ⅛c under.

July was 65⅛c to 65¼c, and September, 65¼c to 65⅜c at the last. Selling of July and buying of September, and selling of September against purchases of December was responsible for the widening in the difference between the active deliveries. May was off ⅛c at 83c. There was also heavy short covering in the new crop futures.

Europe After Cash Wheat.

The change in the French milling quota to 20 per cent compared with 15 per cent in the week when it was raised from 5 per cent where it had stood since early last winter. The revision was regarded as reflected near exhaustion of native stocks, and brought that country into the market as a large buyer of Argentine grain. Export sales of Canadian wheat were estimated as high as 2,500,000 bu in all positions Saturday, and taking the reports of the last three weeks sales aggregated over 20,000,000 bu. Traders figures, however, that sales will have to be over 1,000,000 bu per day between now and June 30 to prevent Canada from having a larger carryover at the end of the crop year than in 1930. A few loads of hard winter were said to have been sold to Antwerp.

Winnipeg showed independent strength as compared with Chicago the greater part of the day and closed 1⅛@1½c higher with July at 65½. Liverpool was up ⅞@1d with July at 80¾c, while Buenos Aires wheat futures were up 1⅜@1⅝c.

The worst dust storms in years were reported in parts of the Canadian northwest late Friday, and high winds prevailed Saturday with little or no moisture received, and the forecast was for generally fair. Little hope of precipitation over the American grain belt was held out by the weekly forecast, which said little rainfall was in sight.

Wheat traders claim there is little use in becoming enthusiastically bullish on American market at the present time, with indications that Texas will start to harvest unusually early this year which may result in a rush of grain to terminal markets. The trade is somewhat puzzled as to the attitude of the stabilization corporation toward the new grain should it be received before the end of May.

May Corn Easier.

Liquidation continues in May corn and that delivery developed independent weakness despite the strength in wheat and closed ⅛c lower at 60½c to 60⅝c, after selling at 59⅞c early, or within ⅜c of the lowest figure of the season. Deferred deliveries were ⅛@⅜c higher at the close with July 62⅜c to 62⅞c, September 61⅝c to 61⅞c, and December 54⅜c to 54⅝c.

The country sold 70,000 bu to arrive while shipping sales aggregated 50,000 bu. Buenos Aires was ¼c higher at the last.

Cash interests were fair buyers of oats futures as the shipping demand remains fairly active with sales of 97,000 bu. The finish was unchanged to ⅜c higher with May 30⅜@30⅝c, July and September 31⅛c and December 33@33⅛c. Rye was unchanged to ⅛c higher with May 37⅞c, July 40¼c, and September 41⅞c.

Spanish Peseta Improves; Credit Known to Be Intact

[Chicago Tribune Press Service.]

New York, April 18.—Spanish exchange gave further evidence today of increasing stability, following the erratic fluctuations which were precipitated earlier in the week by the news of the overthrow of the monarchy. The exchange fluctuated within a range of 11 points, after opening with an overnight advance, and finished at 10.33 cents, a rise of 16 points on the day.

Commenting on published reports to the effect that the new régime in Spain would not make use of the $60,000,000 credit recently granted to the Bank of Spain, but would "pay the interest" on it, bankers said today that such reports had no meaning. It is customary in the case of credits such as this for the interest to be paid in advance, and presumably that has been the case with the present credit. Moreover, the credit is known to be intact, so that there can be nothing to pay on it.

Sears, Roebuck Insurance Company Gets Charter

The Allstate Insurance company, organized by Sears, Roebuck & Co. to write automobile insurance, received its charter yesterday from the Illinois superintendent of insurance. The company is organized with $350,000 capital and $350,000 surplus. The officers are G. E. Humphrey, president; L. J. Rosenwald, vice president; Carl L. Odell, vice president and secretary, and E. E. Fowler, controller.

Finds Hostile Laws Retard Textile Trade

BY SCRUTATOR.

When a corporation looks around for a favorable spot in which to locate, among the factors that it takes into consideration are the laws of the state in which it contemplates building. Are the statutes affecting industry hostile or favorable? What is the attitude of the legislators and the voting public?

Laws also are sometimes responsible for the moving of a plant already in operation. It would be hard to determine exactly how far unfavorable legislation has been responsible for the migration of industry from one state to another, because when a company folds up its tents to park them elsewhere it seldom says why. Giving reasons would do no good and might arouse the ire of potential customers.

Point Finger of Blame.

When the withdrawal becomes general, however, there is less reticence. Manufacturers' associations first view with alarm and then point the finger of blame.

"Legislation has killed the goose that laid the golden egg," they say.

"Statistics show," says Industry, organ of the Associated Industries of Massachusetts, in a recent issue, "that the number of employed decreased in the cotton mills of Massachusetts from 111,000 wage earners in 1922 to about 65,000 in 1928, and it is still less today. In the woolen mills there is a decrease from over 55,000 wage earners in 1922 to about 45,000 in 1928.

"This means a direct loss of pay roll to wage earners in the textile industry amounting to many millions of dollars and adversely affects the prosperity and progress of communities in many directions.

"The textile industry in Massachusetts is handicapped by laws governing working hours and by tax burdens that are not imposed in other New England states and in the southern states, and which operate to the detriment of Massachusetts mills in competing with mills elsewhere."

Turn Guns on Law.

The American Wool and Cotton Reporter, some time ago in an article entitled "'Ten Years' Labor Legislation in Massachusetts," turned its guns on the 48 hour law.

"It is now something more than ten years since the 48 hour law—with other concomitant labor legislation—went into effect in Massachusetts," says this paper.

"The labor leaders, the professional welfare workers, and sympathetic but misunderstanding citizens responsible for that and similar legislation, told us that this 48 hour law would be of benefit to the state.

"A Utopian condition was guaranteed. No practical man believed that the textile industry of Massachusetts, on a 48 hour basis, could compete with the industry of other states with 54 hours or longer. And the practical men were right—and the results of the ten years of the 48 hour law in this one state are apparent and glaring."

Plight of Cities.

There follows a recital of the plights of various Massachusetts cities.

"Something like 15,000 people have left Lowell," says the Reporter. "About 4,000 residences are vacant. Thousands of horse power of water on the great Merrimack river in Lowell are not being used—and an active board of trade is bending every energy to rent or find tenants for six millions of square feet of floor space that are now unused.

"And it is not only textile manufacturing in Massachusetts that has suffered because of this so-called helpful and welfare legislation. The shoe business has been hard hit. Scores of shoe factories are empty."

CANADIAN TRADE FOR YEAR DOWN 669 MILLIONS

Canada's total exports and imports for the fiscal year, which ended March 31, amounted to $1,723,800,496, a decrease of $669,377,090 over the previous year, the Canadian department of national revenue announces.

Of the total, imports accounted for $906,807,285, while exports, both foreign and domestic, had a value of $816,993,211. Total imports during the previous fiscal year were $1,248,239,516, and exports amounted to $1,144,938,070.

A decrease of $81,157,656 in revenue from customs and excise duties and taxes was announced by the department of national revenue. The income tax revenue, on the other hand, showed an increase of $2,027,270, thus producing a net decrease in revenue of $379,130,386 for the year.

Weekly Debits Increase, Reserve Bank Reports

Debits to individual deposit account reported to the Federal Reserve bank of Chicago for the week ended April 15, 1931, by 216 banks in 38 leading clearing house cities in the Seventh Federal Reserve district, aggregate $1,254,568,000, an increase of 15.8 per cent compared with a week ago ($1,083,612,000). Compared with the corresponding week of last year ($1,578,448,000), a decrease of 20.5 per cent was shown.

Kennecott Copper Reports Net Profit of $15,585,736

New York, April 18.—(AP)—Kennecott Copper company and subsidiaries for 1930 reported net profit of $15,585,736 before depletion and inventory and metal adjustments. Charges amounting to $7,626,825 for inventory and metal adjustments were made directly against surplus account. In 1929 net profit before depletion was $52,066,366.

N.Y. Clearing House Banks Show Increase in Deposits

New York, April 18.—(AP)—The weekly statement of the New York clearing house shows: Total net demand deposits [average], $1,502,000 increase; time deposits [average], $4,433,000 increase; clearings week ending today, $6,016,141,782; clearings week ending April 11, $5,798,985,151.

SALES AND NET PROFITS OF FOUR GIANT COMPANIES IN 1930 COMPARED

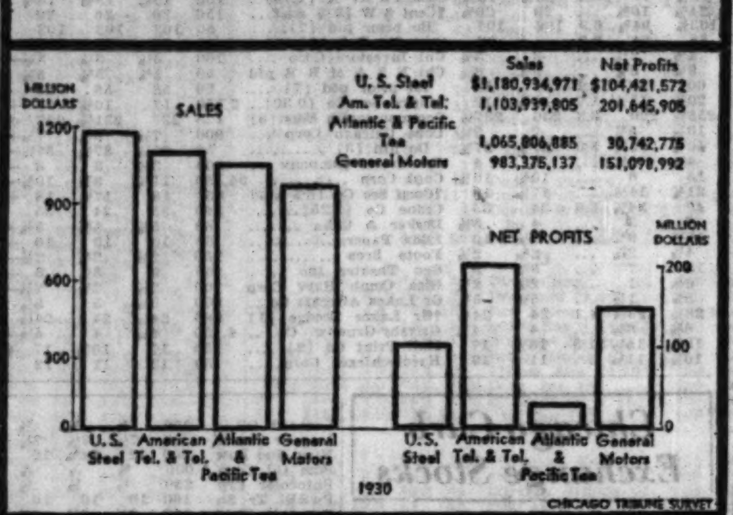

	Sales	Net Profits
U. S. Steel	$1,180,934,971	$104,421,572
Am. Tel. & Tel.	1,103,939,805	201,645,905
Atlantic & Pacific Tea	1,065,806,885	30,742,775
General Motors	983,375,137	151,098,992

FRENCH TRADE AT LOW POINT IN 1ST QUARTER

[Copyright: 1931: By the New York Times.]

PARIS, April 18.—Further and more conclusive proof that France is now suffering from the effects of one of the worst economic slumps in her history was given in the official government trade figures for the first quarter of 1931 issued this afternoon. Exports of manufactured goods fell off nearly $80,000,000 compared with last year's period and the importation of materials essential to the operation of industry diminished by nearly $100,000,000.

There is a growing feeling that the idleness of France's great credit reserves is an important contributory cause of the slow recovery.

Emile Moreau, former governor of the Bank of France and now president of the Banque de Paris et des Pays Bas, has forcibly called the attention of Frenchmen to the necessity of foreign loans as a means of checking the present dangerous price inflation and of turning the tide of the business depression.

Such vigorous comments as these may help in mobilizing French capital for a fight against the depression, but the unmistakable uneasiness of investors, especially where foreign loans are concerned, would seem to justify the conclusion that French trade will have to struggle along for some time without the aid which a liberal policy of long term loans would unquestionably render it.

The aggregate figures for imports in the first quarter of 1931 are 11,811,000,000 francs, a reduction of 2,195,000,000 as compared with the same period of last year. Exportations totaled 8,406,000,000 francs, a drop of 3,279,000,000 francs. Because of last year's poor grain crop France had to import 800,000,000 francs more of food products than she did in the same quarter of last year, the total being 3,398,000,000 francs.

EATON ANSWERS WACHNER SUITS WITH DENIALS

Cleveland, O., April 18.—(AP)—Cyrus S. Eaton and the Continental Shares, Inc., an Eaton holding company, filed denials in court here today to charges of suits by Attorney Charles S. Wachner that a contract for purchase of approximately $57,000,000 worth of securities by Continental from Foreign Utilities, Ltd., was unfair to Continental stockholders.

At the same time, a new suit was brought against the Eaton interests by Sigmund Korach, a stockholder in Continental, asking that Eaton be compelled to return $2,087,480 which he allegedly borrowed from Continental in December, 1929.

The answers of Eaton and Continental to the Wachner suit said that the securities purchase contract "was at the time it was made, is at the present time, and will be in the future to the very great profit and advantage of Continental shares to all of its stockholders."

One of the Wachner's suits alleged Foreign Utilities was merely a "paper" corporation representing Eaton himself. The other suit, involved transactions between Continental and Otis & Co., a brokerage firm with which Eaton is connected. Both suits alleged Continental paid several million dollars too much for the stocks purchased in the transactions, and that the contracts were made under pressure from Eaton.

Eaton's answer today declared the deals were fair and profitable to Continental, and the answer of Continental denied that Eaton exercised any influence in the making. Eaton also denied that he at any time controlled or dominated the holding company.

French to Loan Poland $40,000,000 for Railways

WARSAW, April 18.—(AP)—Negotiations for a $40,000,000 French loan to Poland for railway construction were concluded today at Paris and the Polish cabinet tonight approved the terms which now must be ratified by parliament.

Under the agreement the French firms, Schneider-Cleuzot and the Banque des Pays du Nord, together with the Polish Bank of National Economy would establish a stock company to lease a right of way for a railway line from Gdynia, Silesia, for a period of 40 to 45 years.

Estimate Steel Output at 40 Pct. of Capacity

New York, April 18.—(AP)—Dow, Jones & Co. estimates that operations of steel mills in the Youngstown district next week will be at 40 per cent of capacity, a reduction of one per cent from the current week.

FREE ON REQUEST
To acquaint you with The Financial World's great value to investors, we offer our next issue and "Leaders of the Next Bull Market" free. Return this "ad" and your address.
The FINANCIAL WORLD
America's Investment Weekly—Founded 1902
53-B Park Place New York

AUBURN AUTO SHARES TUMBLE 33 POINTS ON STOCK EXCHANGE

[Chicago Tribune Press Service.]

New York, April 18.—Auburn Auto furnished a sensation in today's stock market after an early advance by taking a nose dive from 240 to 195 and then rallying in the last few minutes of trading to close at 203. Its net loss on the day was 33 points, which represented a shrinkage of more than $6,100,000 in the open market value of the 187,500 shares of stock outstanding.

Today's fluctuations were among the wildest that have been recorded in the tempestuous market history of this stock, almost equaling in violence the price swing of Friday, when it showed a net loss of 35 points. Wall street had no satisfactory explanation for the spectacular price movements beyond the theory that short traders engineered a bear attack. For some time the stock exchange authorities have been watching the market action of the stock and recently it became known that the state attorney general's office was scrutinizing the trading. It was indicated, however, that the latter office found nothing in the stock's status to warrant intervention.

At today's low point of 195 Auburn was 100½ points below its high of 295½, reached on last Tuesday. There are few parallels in stock market history of such a swift decline, and the same may be said with respect to the advance which carried the stock to its peak of last Tuesday. The stock's low for the year was 101½, established on Jan. 14. The net decline for the week ended yesterday was 75½ points, which meant that the total share capital showed a shrinkage of more than $14,000,000 in aggregate market value.

The stock has had a sensational career. Its high for 1930 was 263¾ and its low was 60⅝. It closed last year at 106¾. In 1929 it sold as high as 514 and in that year it declined to 120. That was on Oct. 29, during the big market collapse.

News and Gossip of Stock Marts

Scattered Liquidation.

As far as the market's general position is concerned, there has been little change of importance in the last ten days. It has been a case of drawn out but widely scattered liquidation which has been particularly discouraging for the public.

Weakness in Oils.

One of the features of the market is the decline in some of the oils through previous support levels.

Fails to Attract.

Though Glen Alden Coal offers a yield of 10 per cent, it has failed to attract much of an outside interest.

Action Was Expected.

Action of General Tire and Rubber directors in reducing the dividend to $3 from a $4 basis was largely in line with expectations. The stock did not seem in the least affected.

Rumor Goodyear Tire and U. S. Rubber May Merge

Akron, O., April 18.—(AP)—Financial circles here were discussing a report, unconfirmed officially, that a merger of the Goodyear Tire and Rubber company and the United States Rubber company was being considered. The merger would create a corporation with normal sales volume of approximately $500,000,000 a year, it was said.

A. Stein & Co. Starts from Scratch; Now Big Factor

[This is another of a series of articles describing the past growth and present status of representative Chicago concerns.]

BY PHILIP HAMPSON.

Included in the list of Chicago enterprises that have risen to preëminence in their respective fields through the widespread use of advertising is A. Stein & Co., manufacturers of Paris garters and Hickory products. This firm, which found 1930 a successful business year despite the depression, largely manufactures articles that sell for modest sums and its profits are mainly derived through volume sales obtained by intensive advertising effort.

SAMUEL M. STEIN.

The company, like many other successful Chicago enterprises, started from scratch.

The late Albert Stein, the founder, was born in a small village near Hamburg, Germany, coming to the United States to seek his fortune when he was about 16 years of age. After working in New York City for a time the young immigrant decided to come to Chicago. Here he got a job in a wholesale house.

Works at Night, Sells in Daytime.

Then, at the age of 20, he determined to take the $300 he had accumulated and go into business for himself. This was in 1887. He rented a room in the old Central Union block on Market street where the Civic Opera house now stands. He employed one girl to help him and started to make men's garters.

During the day time young Stein trudged up and down State street and called on mercantile establishments throughout the city selling his products. At night he made his garters, or did the necessary bookkeeping work. His desk was a dry goods box.

The business prospered and as profits developed he put them back into his enterprise. His small concern continued to grow and in 1890 he took several rooms over an old Kohlsaat restaurant at 176 Jackson boulevard, just east of the Medinah building. As his situation improved he sent for his younger brothers in Germany and eventually there were four Stein brothers in the business.

Erects First Unit.

Then, in 1906, the company acquired some property at 1143 West Congress street, erecting the first unit of its present five story factory. Now the company is reputed to be the world's largest manufacturer of garters. It has plants at Streator and Peru, Ill., and a mill for the manufacture of elastic in the east. In addition a Canadian subsidiary has a plant at Toronto.

At the Chicago plant the firm manufactures the boxes in which its wares are sold and it does its own printing. The company's products are sold in some sixty-five countries, including such far off places as Australia and Mesopotamia. Besides garters other articles made are suspenders, belts, and a large number of items for women and children.

Samuel M. Stein, one of the four brothers, is the present president. A pleasant gentleman in his fifties, Mr. Stein has devoted his entire life to his company, having started as a salesman on the road. He is proud of the fact that since the founding of the company on an original investment of $300 it has never been necessary to go to outside sources for capital. Expansion has been taken care of through the years through reinvestment of profits, and since the company was founded in 1887 there never has been a year when it didn't make a profit.

Keep Busy; Is Slogan.

"When the depression was first generally discussed," Mr. Stein said, "we decided to proceed on the idea that there was business to be had. We have gone after business and we have obtained it. To be successful we can't slacken our efforts and wait for better times to turn up. We have got to keep striving. That is the only way we can secure the return of prosperity."

Early in the history of the Stein company the executives decided on widespread advertising, which has resulted in their products being known throughout the world. Discussing this phase Mr. Stein remarked:

"We carry on constantly, advertising in about 500 cities. The greater part of our advertising goes to newspapers, because we believe them to be the outstanding mediums for our purposes. The newspaper plays such an important part in the life of the American public that we feel it is in the daily paper that we can best reach our market. The average American will give up most everything else before he will pass up his daily paper."

Watches Style Trends.

In devising its advertising campaigns the company frequently has had to counteract effects arising through changes in fashions. For instance, the bell bottom trousers for men resulted in many stopping the wearing of garters, inasmuch as the wide bottom of the trousers leg completely hid the wearer's socks. With the sock out of view many felt the need of garters no longer existed. No garters, no business. The advertising to counteract this will be recalled by many.

The company's earnings for 1930 were $614,295, against $909,134 in 1929. Its annual dividend requirements on stock outstanding were earned five times in 1930. Prior to 1929 the company was a closed corporation, but at that time an issue was made of 6½ per cent preferred stock and of common stock. The common pays dividends at the rate of $1.60 a year. Both common and prefered are listed on the New York curb exchange.

REPORTING FIRMS SHOW 35% DROP IN 1930 PROFITS

Earnings statements for 1930 received during the last week have raised the total number of companies reporting to 1,734, and their aggregate net income to $3,287,841,000, a decline of 35 per cent from the results of the preceding year, says the Standard Statistics company of New York, which adds:

"Segregated by major groups, industrials registered a decline of 44 per cent railroads declined 41 per cent, while utilities continue to show a gain of 1 per cent.

"Of 39 industrial classifications, five showed an aggregate deficit, 13 registered an earnings decline of 50 per cent or more, 14 declined between 25 per cent and 50 per cent, six fell 25 per cent or less, while only one classification [cigaret manufacturing] showed an increase in net income over the 1929 record."

Nash Reports 72 Pct. Rise in April Motor Orders

[Chicago Tribune Press Service.]

Kenosha, Wis., April 18.—Orders for April delivery for Nash cars increased 72.68 per cent during the first 15 working days of April over those on hand April 1, it was announced today by C. H. Bliss, vice president in charge of sales of the Nash Motors company. This steady improvement in shipments, he added, has brought 6.16 per cent more orders during the first half of April than the total number of cars that were shipped during all of March, which shipments in turn were greater than those in any month since April, 1930, with the exception of October.

FINDS COST OF LIVING DECLINES 9% LAST YEAR

Sharp declines in the prices for clothing and shelter have reduced the cost of living for the average consumer by more than 9 per cent during the last year, according to the results of the third in a series of consumer studies by the Investors Syndicate of Minneapolis.

Due to the lag of several months which ordinarily exists between wholesale and retail price changes, the cost of living declined slowly during most of the depression, but the rate of decline is now the fastest since late 1929 according to the industrial conference board index.

The surplus funds released by this decline have, so far this year, been employed mainly in home building and savings, although new security buying is now showing a rapid advance.

U. S. TREASURY STATEMENT

Washington, D. C., April 18.—The following is a statement of the condition of the United States treasury on April 16:

Income to date this year	$2,617,447,593
Income to date last year	3,120,360,711
Decrease	$ 502,913,118
Outgo over income this year	732,792,702
Outgo over income last year	35,842,424
Increase	$ 696,950,278
Balance general fund today	571,356,163
Balance previous day	628,646,668
Decrease	$ 57,290,505

Office Sublease—Liberal Concession

An entire floor of 4,000 sq. ft. in one of the Loop's most modern structures. Light, well ventilated offices, occupying one of the top floors with direct entrance from elevator lobby.

Suitable for specialty organization or home office for any representative firm. There are 8 private offices, beautiful lobby and large assembly room. Each office is accessible through a T corridor.

Entire layout including all inlaid rubber flooring, modern indirect lighting fixtures, electric water cooler, buzzer system and 5 well located lavatories.

We will make a liberal concession to a responsible tenant for immediate action. We are willing to work out a plan where the rental will average $1.70 per sq. ft. for three years with an option for five additional years. Also special concession on furnishings if desired.

For complete details and appointment address
Y B 191, Tribune.

Tune In Station
WBBM Tonight, 9:30
Columbia Chain Broadcast
By Sponsors of
NORTH AMERICAN TRUST SHARES
THE LARGEST FIXED TRUST
Call at Our Offices or Mail Attached Coupon for Complete Information About Our
Partial Payment Plan
A De Luxe Leather-Grained Valuable Papers Portfolio Sent Free on Request
WITTBOLD SECURITIES CO.
Member Chicago Curb Exchange
134 North La Salle Street
State 7500
Gentlemen: Without obligation, send me a De Luxe Leather-Grained Portfolio to hold valuable papers and complete information on your Partial Payment Plan for purchase of North American Trust Shares.
Name ....
Address ....
T-4-19

SUMMARY OF THE DAY'S MARKETS

CHICAGO.

STOCKS—Firmer. Cord corporation rebounds from early selling.

WHEAT—Higher. Shorts cover. New crop futures up ⅜@1⅜c; July, 65⅛@65¼c; September, 65¼@65⅜c; December, 69@68⅞c. Winnipeg up 1⅛@1½c; May, 64½c; July, 65½c. Export sales, 2,500,000 bu Manitobas.

CORN—Higher in sympathy with wheat; gains ⅛@⅜c on distant futures; May, ⅛c lower, 60⅝c@60½c; July, 62⅜@62⅞c; September, 61⅝@61⅞c; December, 54⅜@54½c.

CATTLE—Steady. Receipts, 300; estimated Monday, 14,000.

HOGS—Weak. Prices 10@15c lower; top, $7.80; bulk of sales, $6.90@7.65. Receipts, 12,000; estimated for Monday, 45,000; next week, 127,000.

LAMBS—Steady. Receipts, 4,000; estimated for Monday, 17,000.

PRODUCE—Spot butter, ¼c lower; eggs unchanged. Storage standard butter, November lower, 25⅝c; fresh June standards, 23¾c. Storage packed eggs, April, lower, 19½c; refrigerator standards, November, higher, 23½c. Idaho russet potatoes, lower, April, $1.60; October, $1.55; round whites, steady, $1.13.

NEW YORK.

STOCKS—Higher. Volume, 1,392,000 shares. U. S. Steel up 2¼ points. Auburn Auto down 33.

COTTON—Higher. Shorts principal buyers; futures Chicago up 8@11 points; New Orleans, 11@13 points; New York, 11@14 points. Spots up 15 points; New York, 10.30c; New Orleans, 10.05c; Galveston, 10.20c; Houston, 10.10c.

WHAT FIFTY STOCKS DID

ADVANCES.

Air Reduction	2⅜	Nat Biscuit	1¼
Alaska Juneau	⅛	Nat Dairy Prod	¾
Allied Chem	¼	N Y Central	2
Am Can	1¼	Para Publix	1⅛
Am Tel & Tel	1½	Penn R R	⅛
Am Water Wks	3	Pub Ser N J	½
Armour Del pfd	3½	Pullman Inc	1
Beth Steel	1⅛	Purity Baking	1⅛
Byers Co	1⅝	Radio Co	¼
Chrysler Motors	1¼	Sears Roebuck	⅛
Col Gas & E	1⅛	Southern Pacific	2
Cons Gas	⅞	Standard Gas	¼
Du Pont de N	1⅛	Tex Gulf Sulph	⅝
Gen Elec	⅞	Union Carbide	⅞
Gen Motors	⅝	United Aircraft	1¼
Int Tel & Tel	1½	United Corp	⅝
Johns-Manville	⅝	U S Steel	2¼
Lambert Co	3½	Vanadium	1
Mont Ward	¼	Westingh Elec	1⅛
Nash Motors	⅞	Worth Pump	½

DECLINES.

Am Foreign Pw	⅝	Indust Rayon	9½
Auburn Auto	33	McK Port Tin	2⅜
Case J I	¼	N Y C & St L	2⅝
Eastman Kodak	⅝	Stand Oil N J	¼
Loew's Inc	⅞	Western Union	3

HOW STOCKS PERFORMED

	Yesterday.	Friday.
Number of advances	237	85
Number of declines	215	497
Number stocks unchanged	162	145
Total stocks traded in	614	727

STOCKHOLDERS ASK RECEIVER FOR BURNS BROS.

[Chicago Tribune Press Service.]

New York, April 18.—Four stockholders of Burns Bros., filed a complaint in Chancery court in Jersey City asking for a receiver for Burns Bros. and the court directed the corporation today to show cause on Thursday why a receiver should not be appointed.

The petitioners were Thomas Madsen, J. P. O'Keefe, and Emile Ponchelet, all of New York, holders of a total of 625 shares of Class B common stock, and Benjamin Lipchultz of Lakewood, owner of 1,500 shares of class A preferred.

They asked that the company be declared insolvent, charging it was "being conducted at a great loss and generally prejudical to the interests of creditors and stockholders." The suit also seeks to restrain the company from exercising any franchises or receiving any debts due to transferring any accounts.

The petition charged Sanders A. Wertheim, former president of the company, with having entered an alliance with the Lehigh Valley Coal company and the D. L. & W. Coal company, whereby the latter would obtain control of Burns Bros., and of retail distribution in the metropolitan district, and make the company virtually a distributing agent for Lehigh Valley.

SHORT COVERING DIGS LEADERS OUT OF CELLAR

Bullish Forces Turn Stocks Upward.

YESTERDAY'S AVERAGES

	High.	Low.	Last.	Net chge.
25 railroads	75.30	74.63	75.03	+.09
25 industrials	216.56	211.81	215.81	+2.44
50 stocks	145.93	143.22	145.42	+1.26

BY FRED HARVEY.

[Chicago Tribune Press Service.]

New York, April 18.—With the help of short covering operations, the bull forces were able to dig the recognized market leaders out of the cellar in the abbreviated week-end trading session today, but that just about puts a period to the chronicle of their perspiring endeavors.

The rally, which was popularly supposed to be due after yesterday's shakeout, failed to develop much strength. Instead, enough fresh liquidation and short selling developed to record several new lows for the year and to sprinkle the closing table with some rather ugly losses.

Pools Feel Pressure.

Obviously the speculative fraternity is deeply dyed with pessimism as ever and just as dead bent on waiting for something "big" to cheer it up before moving in on the buying side again. Bids for stocks were painfully backward and those who wanted to sell experienced difficulty at all stages in finding buyers "at the market." Pressure was quite pronounced at times against a number of shares which have been enjoying pool support.

Auburn Automobile was again the headline feature, taking a tumble of some 41 points on top of the 35 point loss it recorded yesterday.

This erratic performer has had the entire financial district guessing for many weeks now, and no one knows yet just what it is all about. The present acute weakness has shown one thing conclusively, however, and that is that any stock can go down faster than it can go up.

Other weak spots of the list included Industrial Rayon, which dropped 8¾ points; Midland Steel Products preferred, off 7⅞; Western Union, down 3; Ingersoll Rand, 3½, and Abraham Straus off four points.

U. S. Steel Recovers.

The pivotals received enough support to keep them above the surface most of the time. United States Steel, which was so conspicuously weak yesterday, dropping to a new low for the last four years, recovered more than 2 points of its losses today. Westinghouse, American Can, Consolidated Gas, New York Central, Public Service of New Jersey, Radio, Johns-Manville, Montgomery Ward, and other first division favorites finished with net gains of from a fraction to 2 points.

Motor shares had a good day as a group, Chrysler gaining more than a point and General Motors faring almost as well. Nash, Hudson, Studebaker, and Hupp also scored fractional recoveries. Oils were steady. Standard of New Jersey scored a new 1931 low, as did Standard of New York.

PRICE OF SILVER IMPROVES; SELLS AT 29¼C AN OUNCE

New York, April 18.—(AP)—The display of strength shown by bar silver continues and has carried the metal above 29c an ounce. The rise in the New York market was ⅝c to 29¼c. In London the metal advance 3-16d to 13½d.

Silver Peso Slumps.

MEXICO CITY, April 18.—(AP)—The silver peso, which some time ago fell from its normal exchange rate of three per cent under the value of the gold peso to 14 per cent, suffered a new collapse yesterday when it was quoted at 18⅛ per cent less than gold. The fall is attributed to speculative activities.

Truth Is the Test

THE best test of character, honesty, integrity and strength is shown in the friendship and support a Bank enjoys from its community, particularly in these times.

No greater testimony could be produced than the good words, fine deeds, and assurances of confidence and support, that have come to us the past week.

In expression of our gratitude, we pledge to our friends—and dedicate to the cause of sound banking—our unswerving efforts to so conduct our business that every confidence shall be merited, and no trust shall ever be violated.

CITIZENS STATE BANK OF CHICAGO
(A TRUST COMPANY)
3228 Lincoln Avenue at Melrose St.
A BANK OF STRENGTH AND CHARACTER

CHICAGO STOCKS WIND UP WEEK ON FIRMER BASIS

Short Covering Plays Part in Show of Strength.

BY THOMAS FURLONG.

A flourish of strength brought about by short covering wound up the week's business on the Chicago exchange yesterday. Cautious professionals who have played the short side all week with considerable success took their profits where they found them.

Another sharp break in Auburn in New York found immediate reflection here in renewed pressure on Cord. But that issue also benefited from the covering movement and bounced up from its low price as a heavy volume of shares were traded in. Another Cord-Auburn rumor was laid at rest when E. L. Cord denied that he was withdrawing from the management.

Withstands Liquidation.

Great Lakes Aircraft has been showing some quiet strength all during the recent bear movement. It has improved moderately in price and withstood the recurring waves of liquidation which have swept over the market. Now selling around 5¼, sponsors of the issue claim it is one which will show immediate response to general business improvement. The steadiness in the price is perhaps more directly traceable to the aircraft show in Detroit last week. On the whole, however, holders of aviation stocks have been disappointed over the market response to the exhibition.

It is understood that the Fitz-Simons & Connell Dredge and Dock company will be awarded the contract for the Montrose harbor dredging and retainer wall construction work. The company is reported to be the low bidder for each job and it is expected that the contract will be given this week.

Stock Values Shrink.

An idea of the extent of the depreciation in prices on the Chicago market last week may be gained from the comparative figures on market value of 50 representative stocks. According to a tabulation made by Paul H. Davis & Co. the market value of 50 representative issues declined $42,420,043, or 1.76 per cent, during the last week. At the close yesterday these stocks had a total market value of $2,363,677,511 as compared with $2,406,097,554 at the close of the previous week.

The same 50 shares show a decline of $1,491,465,502, or 38.68 per cent, when compared with the market values on the corresponding day of 1930. On April 17, 1930, the stocks had a market value of $3,855,143,013.

Wilbur Reports Principal Oil Concerns Near Accord

Washington, D. C., April 18.—The principal oil companies of the country were said by Secretary Wilbur today to have agreed to the outlined plan for stabilization of the industry proposed by the oil states advisory committee. Wilbur said he received information to that effect from St. Louis, where the oil interests have been in session for the last few days.

INVESTMENT TRUSTS

Quoted by Smith, Burris & Co.:

ABC ser D	5½	6	Relilntl pf	30½	32½
Do E	8	8½	Represenitve	14⅝	15¼
All Amer	8½	9¼	Republic Tr.	7¼	7⅝
AmCmp Tr.	6⅝	7½	Sel Amer	5¼	5⅝
AmInv Tr.	5½	5⅝	Sel Inc	6⅝	7¼
Basic Inc	5½	6⅝	Sh Tm Tr.	2⅝	3½
Brit Typ In.	5½	6¼	Spen Trask	24	25¼
Cmwlth	7⅛	7⅝	StandAm Tr.	6⅝	7¼
Corp Tr.	5½	6	Supr CpsA	6⅝	7¼
Cumult Tr.	7¼	7⅝	Do B	6½	6⅝
Div Tr A	17	17⅝	Do C	10½	11
Do B	14	14⅝	Do D	10	10½
Do C	5⅝	6¼	Tr Amer	6¼	6½
First InvTr.	12	14	Tr S O A	5⅝	...
Five Year	7⅝	7⅝	Do B	5⅝	6¼
Fixed Tr A	14⅝	...	TrSt Inv C.	4	4¼
Do B	12⅝	...	Do D	3⅝	4¼
Fix Tr Oil	4⅝	5½	TrstdAm Bk.	7½	7⅝
Fund Tr A.	6⅝	7⅝	TwoYr Tr A.	22⅝	24⅝
Do B	7¼	7⅝	Do B	4½	4⅝
IncorInv Tr.	35⅝	36½	Un SvcTr A.	5⅝	5⅝
Leaders A	7⅝	...	Do B	5	5⅝
Do B	5⅝	5⅝	Do C	6½	6¼
Do C	5	5⅝	US ELP A.	30½	32½
Low Priced	7½	7½	Do B	7½	8
Maj Corp	5½	5⅝	Universal	5⅝	6¼
Mass Inv	30½	32⅝	UtilP Svc	14¼	15
Nat Ind	5½	6⅝	U S A	6⅝	...
Nat Trust	10⅝	11¼	Do C 3d	12½	13⅝
Nat Un Am	4⅝	4½	Do H	5⅝	...
Nat WideB	6½	7	Do F	9⅝	10⅝
NAm Tr.	5⅛	6	Do Y	6⅝	6⅝
Pw & Rail	9½	10½	Wall St	5	6

INSURANCE STOCKS

(Quoted by the Miller Investment Co.)

	Bid.	Ask.		Bid.	Ask.
Aetna Cas	80	83	Hartf S B.	60	63
Aetna Fire	44	47	Home Insur	29	30½
Aetna Life	44	47	Maryl Cas	30	34
Am of New	16½	17½	Mo State	17	20
Automobile	23	26	Nat Casu	17	20
Ball-Am	12	13	Nat Fire	53	56
Boston	500	540	Nat Liberty	8	9
Carolina	25½	27	New Bruns.	24	26
Col N Life	300	340	No River	37	39
Conn Genl	103	110	N W Natl	105	115
Cont Assur	66	70	Peop Nat	6	7
Cont Casual	32	34	Phoenix	68	70
Firemens	25	27	Pf Accident	43	46
Frank Fire	24	26	Prov-Wash	49	51
Glens Falls	45	48	St P F & M	168	175
Globe & Ru	620	660	Springfield	95	105
Grt A Life	24½	26	Sun Life	1550	1630
Hanover	32½	34	Travelers	870	890
Hartford Fi	56	58	Westchester	41	44

CHICAGO BANK CLEARINGS

Chicago bank clearings last week totaled $474,000,000, an increase of $76,600,000 over the preceding week but a decline of $117,100,000 from the corresponding week in 1930. Balances last week totaled $44,400,000, an increase of $11,300,000 over the previous week and also a gain of $7,300,000 over the same week last year. The figures for the week, day by day, with last three ciphers omitted, follow:

	Clearings.	Balances.
Monday	$ 65,800	$ 4,000
Tuesday	70,800	5,500
Wednesday	70,600	4,200
Thursday	97,100	11,900
Friday	94,000	14,200
Saturday	75,700	4,600
Total for wk	$474,000	$44,400
Cor. wk. last year	591,100	37,100

BOSTON STOCK MARKET

(Quotations by Paine, Webber & Co.)

	Sales.	High.	Low.	Close.
Am Fdrs	50	3⅝	3⅝	3⅝
Am & Contl	300	15½	15	15
Amoskeag	95	8½	8½	8½
Bos Elev	240	69⅝	68	69⅝
Edison Elec	140	251	250	250
East Gas Fuel	82	22⅝	21⅝	21⅝
Employers Group	125	17⅝	17	17⅝
Jenkins	100	4½	4½	4½
Mass Util	200	4⅝	4⅝	4⅝
Mergenthaler	205	80½	79⅝	80
Nor Butte	200	1⅝	1½	1⅝
Pac Mills	240	19⅝	19⅝	19⅝
Quincy	110	7⅝	7½	7⅝
Torrington	100	43½	43½	43½
Un Fdrs	227	7⅝	7⅝	7⅝
Un Shoe Machy	265	52½	51⅝	52
Utah Apex	175	1	1	1
Utah Metals	100	.35	.35	.35

NEW YORK CURB TRANSACTIONS

Saturday, April 18, 1931.

Shares sold today ......286,000 Total sales 1931 to date......41,630,300
Year ago ......Closed Total sales 1930 to date......80,807,600

	Sales.	High.	Low.	Close.	Net chge.
[illegible]					

FOREIGN BONDS.

No. thous.		High.	Low.	Close.	Net chge.
5 Rio Jan 6½s '59		40	40	40	....
8 RuhrGas 6½s '53		84⅝	84⅝	84⅝	....
2 Russ 6½s '19 ctf		2⅝	2⅝	2⅝	....
2 do 5½s '21		2⅝	2⅝	2⅝	....
4 do 5½s '21 cts.		2½	2½	2½	....
1 Saarbrueck 7s'35		102¼	102¼	102¼—	¼
1 SantaFeAr 7s '45		78½	78½	78½—	⅝
4 SantiagoCh 7s '49		78½	78	78 —	1
1 do 7s '61		78½	78½	78½	....
3 Stinnes 7s '36 xw		85¼	85¼	85¼	....
15 UnElSer 7s '56		91½	90⅝	91½+	⅛

*Ex div. †Ex rts.

DOMESTIC BONDS.

No. thous.	High.	Low.	Close.	Net chge.
[illegible]				

CORPORATION EARNINGS

ASSOCIATES INVESTMENT.

Net profit for the three months ended March 31, 1931, was $163,826, equivalent after preferred dividends to $1.76 a share on 80,000 common shares. Current assets on March 31 were $31,540,939 and current liabilities were $7,189,334.

OTIS STEEL.

Reported for the first quarter net profit of $20,615, against $634,058 in the first quarter of 1930.

MIDLAND STEEL PRODUCTS.

First quarter net profit was $360,372 before federal taxes and profit sharing expenses, against $699,973 in the first quarter of last year.

DOME MINES, LTD.

Reported for the March quarter total income of $148,148 after expenses and federal taxes, but before depreciation and depletion, against $89,687 in the first quarter of last year.

LOFT, INC.

Net profit for the March quarter was $126,186 after charges and taxes, against net loss of $185,713 in the same period last year. Sales amounted to $3,405,189, compared with $1,748,318. March quarter net equals 12 cents a share on 1,023,189 shares.

INDUSTRIAL RAYON.

Net profit for the first quarter of 1931 was $13,364 after charges and federal taxes, equal to 6 cents a share on 200,000 shares, as contrasted with $359,439, or $1.79 a share, on 199,923 shares, in the March quarter of 1930.

COLEMAN LAMP.

Reported for 1930 consolidated net loss of $651,179 after all charges, including profit applicable to minority shareholders and federal taxes of subsidiaries. This contrasts with net profit of $425,235, or $4.25 a share, on 100,000 no par capital shares, in 1929.

NAUHEIM PHARMACIES.

For 1930 reported a net loss of $109,507 after expenses, depreciation and amortization, as contrasted with net profit in 1929 of $30,829 after all charges.

MAC ANDREWS & FORBES.

Net profit for 1930 was $1,094,082 after depreciation and federal taxes. Consolidated net profit of MacAndrews & Forbes company and subsidiaries for 1930 was $1,002,182, including minority interest of $6,787, after depreciation and federal taxes, equal after 6 per cent preferred dividends to $2.28 a share on 383,539 common shares.

SHARE EARNINGS

NEW YORK, April 18.—(AP)—Per share earnings of corporations reported this week, with comparisons with last year, include:

THREE MONTHS, MARCH 31.	1931.	1930.
American Tel & Tel	$ 2.51	$ 2.96
Budd Wheel	.20	.40
Congress Cigar	.64	.76
Consolidated Film Ind	.58	.95
Kimberly Clark	.97	1.39
Motor Products	.47	1.18
Otis Elevator	.69	.83
Owens Illinois Glass	.34	.61
*Paramount Publix	1.12	1.80
Scott Paper	1.63	1.57
Western Union Tele	1.25	1.77
YoungSpring&Wire [L.A.]	.56	1.25
YEAR, DECEMBER 31.	**1930.**	**1929.**
American District Tele	$12.52	$11.60
Anaconda Wire & Cable	.66	4.77
Associated Tele Util	2.01	1.52
Cleveland Cliffs Iron	5.14	8.93
Crown Cork and Seal	2.39	1.95
Newmont Mining	4.39	23.35
National Pub Serv B	2.41	2.46
Safety Car Heat & Light	8.32	12.03
Sinclair Consolidated Oil	3.01	2.82
YEAR, MARCH 31.	**1931.**	**1930.**
Detroit Edison	8.50	10.49

*Estimated.

RAW SILK.

NEW YORK, April 18.—(AP)—SILK—Raw futures closed barely steady; sales, 1,580 bales; May, $2.29; July, $2.29; September, $2.29. Open market quotations [sixty day basis]: Shanghai steam, extra B, $2.60; Canton double extra A, 14-16s, $1.75; Japanese crack double extra, $2.65.

CHICAGO STOCK TRANSACTIONS

Saturday, April 18, 1931.
Shares sold today ......126,000 Total sales 1931 to date
Year ago ......Closed Total sales 1930 to date

-Prev. 1931- High.	Low.	Div yld. per.	Bid.	Asked.	Description, div. rate. $—	Sales.	High.	Low.	Close.	Net chge.
21⅝	14½	...	17⅞	18	¶Corp Sec Co [6% stk]	650	18	17½	18 +	⅛
40	34⅝	3.6	34	35	Crane Co [1.25]	340	35	34	35	....
7	3	...	4	5½	Decker & Cohn	50	5⅝	5⅝	5⅝+	1⅛
10½	9⅝	...	9½	10	Eddy Paper	50	10	10	10 +	¼
4½	2⅛	...	2⅝	2½	Foote Bros	250	2½	2¼	2½+	⅛
15	7	...	8⅝	9	Gen Theater Inc	250	9	8½	9 +	⅛
6⅝	1	...	2⅛	2⅝	Glea Comb Harv Corp	100	2⅛	2⅛	2⅛—	⅛
5⅝	1½	...	5⅛	5¼	Gr Lakes Aircraft Co	900	5¼	5	5¼	....
28½	23¾	4.1	24	24½	†Gr Lakes Dredge [1]	900	24½	24	24½	....
6⅝	2⅝	...	4	4¼	Grigsby-Grunow Co	4,150	4¼	4	4⅛—	⅛
19⅝	15½	11.8	16½	17	Hall Print Co [2]	150	17	16⅛	17 +	⅛
16½	11½	...	11	12	Harnischfeger Corp	50	12	12	12	....
					Leonard Oil	300	⅛	⅛	⅛	⅛
					Low Pr Shrs	50	7⅛	7⅛	7⅛	7⅝
					Niag Hud Pow	600	12	11⅝	12	11⅞
					Pdm Oil Corp	1,000	⅝	1/16	1/16	1/16
					Phtocolor Crp	250	⅛	⅛	⅛	1/16
					Pw&Rl Tr Sh	100	10	10	10	10⅝
					Roosevlt Field	100	2¼	2¼	2¼	2
					Sletd Inc Shrs	400	7¼	6⅝	7¼	7¼
					Stand Oil Ind	200	30	30	30	30
					Stand Oil Ky	300	20	19⅝	19⅝	19⅝
					Stein & Co	200	17	17	17	17¼
					Tr Syst Disc	135	47	46¼	47	47
					Un Gas Cp wr	300	2⅛	2⅛	2⅛	2⅛
					Univ Tr Shrs	50	6⅛	6⅛	6⅛	5⅛
					Zenith Radio	50	3⅝	3⅝	3⅝	

(The Leonard Oil through Univ Tr Shrs rows above belong to the Chicago Curb list; columns: Sales, High, Low, Close, Prev. close.)

BONDS.

-Prev. 1931- High.	Low.	Sales.	Issue—	High.	Low.	Close.	Net chge.
106½	105⅝	$2,000	Commwith Edison 5s '54	106½	106½	106½	....
106⅝	104⅝	1,000	Do 5s '53	106⅝	106⅝	106⅝+	¼
94	81	8,000	Insull Util 6s '40	88⅝	88½	88½—	½

*Ex dividend. †Pays extra dividend. ††Pays irregular dividend. §Ex rights. ‡Pays stock dividend also. ¶Pays dividend in stock. zDividend not yet announced. **Pays stock and cash.

Chicago Curb Exchange Stocks

Chicago Curb stocks finished close to previous final levels yesterday. De Forest and Photocolor made fractional gains. International Rustless Iron, Selected Income Shares, and Corporate Trust were unchanged. There were small declines in Cumulative Trust, Low Priced Trust, and Electric Shareholdings. Hammond Clock and Johnson Motors were down a point or more.

	Sales.	High.	Low.	Close.	Prev. close.
Allegheny Gas	200	2⅝	2¼	2¼	2¼
All TelUtCo pf	86	25	25	25	25
Am Br & C Cp	100	2½	2½	2½	2½
Am Corp wts	100	⅛	⅛	⅛	⅛
Am Sup P Del	900	13¼	12⅝	13¼	12⅝
Ark N Gas Cp	200	5¼	5	5	4⅞
Ark Gas A	200	5¼	5⅛	5⅛	5¼
Assoc Gas A	200	20¼	20¼	20¼	20¼
Burco warr	100	⅛	⅛	⅛	⅛
Can Marconi	500	3	2⅞	2⅞	2⅞
Chn Strs Dev	100	2	2	2	2
Corp Tr Shrs	585	5⅝	5⅝	5⅝	5⅝
Cum Trust Shs	310	7½	7⅛	7⅛	8⅛
De For Radio	1,900	5⅛	5	5⅛	5⅝
Detroit Aircrf	200	2½	2½	2½	2½
Dubilier Cdnsr	100	3⅛	3⅛	3⅛	3⅛
El Shareholdgs	200	15	14⅝	14⅝	15¼
Empire Corp	100	1⅝	1⅝	1⅝	1⅝
F Ice Cr Co A	50	28½	28½	28½	28½
Ford Mot Ltd	200	14	13⅞	13⅞	14
Fox Theas A	100	4	4	4	4
Hammd Clock	85	38	38	38	39
Harr Or Huts	100	1	1	1	1
Hdrk Rch Roy	70	7¼	7¼	7¼	7
Ind Pipe Line	100	16	16	16	16
Ind Ter Oil B	100	13⅞	13⅞	13⅞	14
Intl Rustl Ir	1,120	⅛	⅛	⅛	⅛
Johnson Motor	100	8¼	8¼	8¼	9⅝
Keyst C M Inc	100	1 1/16	1 1/16	1 1/16	1 1/16
Leaders B	100	5⅝	5⅝	5⅝	6

Total sales, 12,000 shares.

BONDS.

No. thous.	High.	Low.	Close.	Prev. close.
5 Cit Sv 5% cv g db	76⅝	76⅝	76⅝	77⅝

Would Establish Reserves Against Bear Bond Marts

Establishment of adequate reserves against bear markets in bonds is advocated for banks by Russell Leavitt, vice president of Moody's. The outstanding trouble with bank bond accounts during the recent severe drop in bond prices is described by Mr. Leavitt as a conspicuous lack of sufficient reserves to offset depreciation in securities which is normal in all depression periods. A method to provide such a reserve in the future was suggested by Mr. Leavitt as the setting aside for that purpose of all capital profits arising from the sale of bonds when the market rises again.

FARM AND GARDEN

LAUNCH ATTACK ON GREENSWARD PROBLEMS NOW

BY PAUL POTTER.

With fixed bayonets in the form of rakes, and with grass seed and fertilizer for ammunition, the army of 1931 lawnkeepers has been mobilized for action.

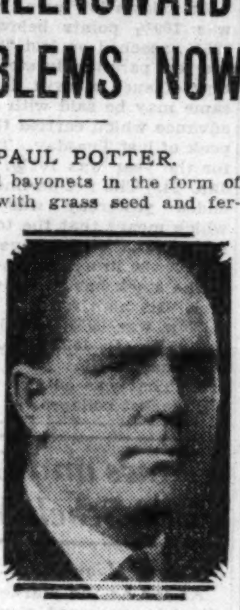

PROF. J. G. MOORE.

But, cautions one of the field marshals, the enemy this year may be just as serious a problem to cope with as it was last year, when a long dry summer and such pests as dandelions and white grubs made heartless inroads on the greensward.

"One thing is certain," says Prof. James G. Moore, the marshal of the hour, who is hailed as the University of Wisconsin's authority on lawn care. "That is, that where the grass was largely or entirely killed on an area the only thing which will restore the turf is to remake the lawn.

"Perhaps there are various methods of doing this but I think I would proceed about as follows: Just as soon as the ground is dry enough, rake over the area, removing dead grass. Then work the soil into a good seed bed and sow seed just as though starting a new lawn."

Some people have had success in controlling the grubs by mixing a powder called arsenate of lead with bone meal, using about five pounds of arsenate to 1,000 square feet of turf, and about five pounds of the bone meal to each pound of the arsenate, working it well into the soil with a rake when preparing the seed bed.

Most Lawns Need Reseeding.

Most lawns, say Prof. Moore and other authorities, need some reseeding each year. The first attack in spring on the average to poor lawns is raking off the leaves, taking care not to pull out clumps of sod. Follow this with seeding, using the grass mixture most suited to shade, under trees, on the north of buildings, and another good grass seed in the open areas.

"Unless an area has a very thick turf, it should be reseeded," avers Moore. "As we commonly use three to four pounds of high grade seed for each 1,000 square feet of area on new seeding, the amount used in reseeding may be any amount less, depending upon the thickness of the turf.

"One of the benefits which few lawns experience is rolling, which serves two purposes. During the freezing and thawing days of fall and spring the grass plants are loosened and partially raised out of the soil. If left in this condition they are not well situated to withstand adverse conditions during the hot, dry weather of summer."

Rolling corrects this, pressing the grass back into the soil, firming the soil around the roots, and aiding growth. It also levels the soil and makes mowing easier. Moore recommends using a fairly heavy roller and rolling when the soil is fairly moist, except that one should avoid rolling clayey soils when wet.

"I like to rake the lawn after it has been rolled," he continues. "This raking serves primarily two purposes. First of all it removes the coarse material left from the first raking. It is also beneficial in working the grass seed down to the soil in the areas having the heavier turf and incidentally covers some seed.

Light Raking Best.

"Don't make the mistake in this raking in trying to remove all litter from the lawn. Remember that the fine material which has become worked down between the grass plants is of inestimable value in forming a mulch which helps save the soil moisture during dry weather.

"One of the things that none of us should miss doing this spring is replenishing the plant food supply of our lawns. Even though you leave all the grass clippings on the lawn, your lawn will be much improved by giving it a liberal supply of fertilizer."

One thing about lawn fertilization is apparent, that is that a nitrogen carrying fertilizer is pretty sure to be beneficial, Moore says. The particular kind of nitrogen fertilizer to use might, and probably would, differ, depending upon a number of factors.

Don't Mow Too Closely.

"Many of us misuse our lawns during the summer by practicing too close mowing. Remember you can not successfully follow close mowing such as is done on golf greens unless you give the lawn the other treatments given a green. Such a method is not practical on most lawns.

"I am sure three-fourths of us cut our lawns too close. We must remember that plants are dependent upon their leaf growth to nourish the root system. If you keep the top clipped so that there is an insufficient leaf area to furnish food to develop a good root system, then should drought conditions arise during the summer months the top growth is reduced and you have one of those so-called vicious circles. You have the top starving because the roots do not adequately nourish it and the roots dying because the top does not adequately nourish them."

COAL PRODUCTION.

Coal production in Illinois amounted to 4,291,507 tons from 140 mines employing 40,124 men and working an average of 15.3 days, as compared with 3,796,100 tons from 151 mines employing 43,074 men and working 12.6 days during February.

75c for a NEW LAWN!

Think! Enough high quality grass seed for 250 square feet of new lawn, or 350 square feet or more of rundown lawn, for only 75c! And this is SEEDTOWN Lawn Grass Mixture we're offering . . . the finest . . . pure, clean, tested seed with no hayseed or useless filler! Specially selected for this climate. Ready to produce a velvety, thick lawn. And so easy to plant with the Seedtown sifter-top carton.

Millions sold last season—millions more this season! If soil is infertile and backward, enrich with Seedtown Lawn and Garden Food, the pep-food for all growing things. Plant now! Enjoy a thick, healthy lawn this summer!

For Sale at All Better Florists Department Stores Hardware Stores

SEEDTOWN
LAWN GRASS MIXTURE
AND
LAWN and GARDEN FOOD
Seedtown Products, Inc., Seedtown,
526 W. 18th St., CHICAGO

Better Seeds for Better Gardens

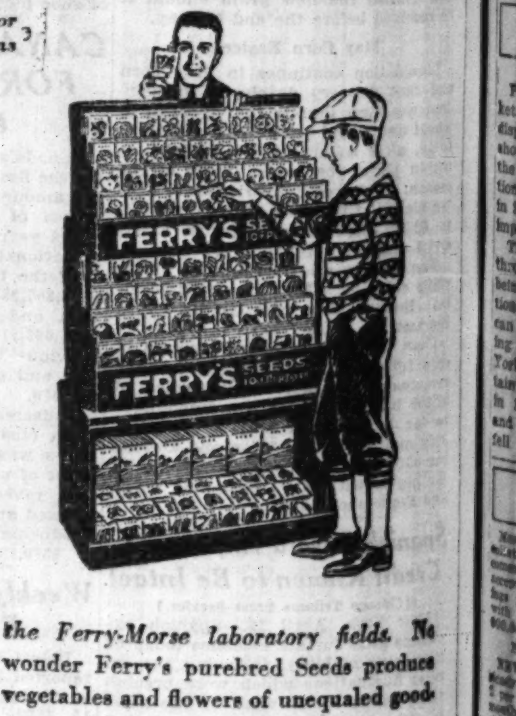

FERRY'S SEEDS
. . . tested for generations

HERE come tomatoes a deeper scarlet than have ever been grown before . . . and sweeter peppers . . . fatter, yellower squashes . . . all the vegetables in your garden give abundant evidence that Ferry's purebred Seeds produce more successfully. Colors in the flowers grown from Ferry's Seeds are more vivid, more gorgeous. They have a richer, deeper fragrance. All this heritage of superior size, color, radiance and flavor is due to generations of tested plants and seeds.

Ferry's Seeds are not placed upon the market until their strain has been tested through years of seeding and growth in the Ferry-Morse laboratory fields. No wonder Ferry's purebred Seeds produce vegetables and flowers of unequaled goodness and beauty.

Look for the Ferry Seed Display Box filled with purebred seeds. It is placed near you, in your neighborhood store. Plant with Ferry's purebred Seeds this year and assure yourself of a successful garden. Ferry-Morse Seed Co., Detroit, Michigan.

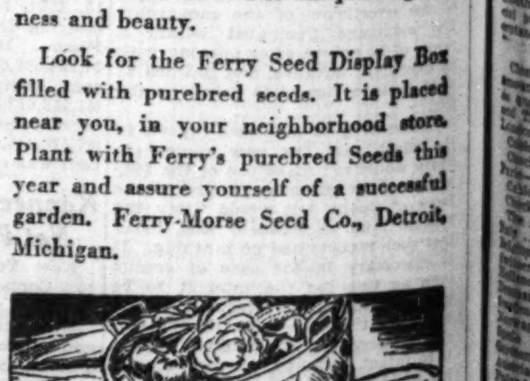

FERRY'S purebred SEEDS

LONDON MAR[KET IN] THE DUMPS A[S] TRADERS GL[OOM]

Mining, Insurance Spots of Stren[gth]

BY SIDNEY CA[...]

PARIS BOURSE DULL

MONEY AND EXCHANGE

LONDON MARTS IN THE DUMPS AGAIN; TRADERS GLOOMY

Mining, Insurance Shares Spots of Strength.

BY SIDNEY CAVE.

[Chicago Tribune Press Service.]

LONDON, April 18.—These are idle days on the London Stock exchange. The hope of an active post-Easter period completely failed to eventuate. The general atmosphere was one of almost unrelieved gloom, the depression prevailing practically in all departments.

A variety of factors are being blamed for this sudden spasm of weakness—the heaviness of Wall street, the Spanish revolution, the slump in oil shares, the approaching budget's financial uncertainties, the recent passing of dividends in several industrial concerns in the front rank, the fresh downward turn of commodity prices, etc.

Mining and insurance shares stand out as the only features of firmness in showing appreciation of prices, the general tendency being almost uniformly downward.

Support Is Lacking.

The recent British trade returns, current railway traffics, foreign exchanges, shipbuilding statistics, and the taxation outlook were all factors difficult to ignore. There was a general lack of buying and support for even the best class of securities, and even the bears did not show a disposition to take liberties. All signs momentarily point to the continuance of a dull market for the immediate future, especially as Wall street is remaining such an uncertain factor in the readjustment process still continuing in American industry. One of the chief hopes of the stock exchange is that the budget proposals of the chancellor of the exchequer, Philip Snowden, will dispel many apprehensions which are at present in the minds of the investing public. Whatever the nature of the budget proposals, it is certain that there will be a feeling of relief when the worst is known, with the disappearance of, at least, of the present nervousness.

[illegible] popular gilt edged securities [illegible] stand up against the current [illegible] of depression. Profit takings [illegible] shorn in fractions from prices [illegible] cent war loans, consols, funding, victory bonds, all of which [illegible]ver. Repercussions of the [illegible] crisis were severely felt by [Am]erican securities. Spanish 4 [illegible] bonds—practically only Spanish [illegible] dealt in here—were marked [illegible] actual transactions were [illegible]

Monetary Situation.

[illegible]netary situation possesses [illegible]able and unfavorable features [illegible]ough there has been nothing [illegible]ng about the latter. The [ex]change situation shows [illegible] a general improvement [aga]inst London, although the [illegible] renewed investment in [illegible]s in the money market, [illegible]ges partially recovered. [illegible] difficulty, however, appears [to pro]duce appreciation in the [illegible] sterling in terms of dollars. [The N]ew York-London rate remains low, and its position is [illegible] necessary for the Bank of [England to pa]id more than the statutory price in order to secure [gold that] is arriving on the open [market].

[illegible] in international securities [illegible]-Atlantic favorites set[illegible] [indu]strial markets, railways [dro]pped further into the [illegible] little actual unloading [illegible] to a new low record [illegible] pound.

PARIS BOURSE DULL

[Chicago Tribune Press Service.]

PARIS, April 18.—The Paris market [continued to] show an unfavorable [trend and] renewed dullness [prevailed on] the bourse during [the week] in offers on international [issues] in connection with the events [in Spain a]nd the peseta slightly [illegible]

[The market re]mained distinctly flat [during the] week, everything [going do]wn with the exceptions [of illegible]tes and South African [shares du]e to the steady buying. The selling in New [York on Monday], and the uncertainty [of] the new conditions [encoura]ged short selling, [all leading in]ternational stocks [illegible]

MONEY AND EXCHANGE

[illegible]

NEW · YORK · STOCK · TRANSACTIONS

Saturday, April 18, 1931.
Shares sold today..........1,292,860
Year ago..........Closed

Saturday, April 18, 1931.
Total sales 1931 to date......199,490,845
Total sales 1930 to date......296,825,816

[The figures in brackets after name of stock are the present dividend rate.]

Prev. 1931 High	Prev. 1931 Low	Div. yld. pct.	Bid	Asked	Description, div. rate, $s—	Sales	High	Low	Close	Net chge.
[illegible]										

*Ex dividend. †Pays extra dividend. ¶Irregular dividend rate. **Dividend on accumulation. ‡Ex rights. §Dividends in stock, also. ‡‡New rate not announced. ††Pays stock dividend.

Sales to 10:30 a. m., 300,000 shares; to noon, 800,000. Total sales, 1,292,860.

Offerings of Bonds Show a Big Shrinkage

[Chicago Tribune Press Service.]

New York, April 18.—Following last week's offerings of new bonds totaling $296,275,000, new issues placed on the market this week shrunk to but $32,401,733. Only two other weekly totals thus far this year were smaller than this week's aggregate of new financing. The decrease for the week just completed was the logical aftermath of last week's activity, since it permitted a breathing spell wherein the market could digest the flood of new issues.

This week's new bond financing consisted of domestic and Canadian municipals and public utility bonds. The largest single issue this week was that of $8,200,000 city of St. Louis, Mo., 4s, due 1936 to 1951, which was marketed at prices to net 3.50 to 3.70 per cent.

Three Utility Issues.

The public utility financing this week comprised three issues, ranging in size from $4,000,000 to $2,000,000. The foreign loans were composed of three Canadian municipals—viz.: $3,667,733 for the city of Vancouver, B. C.; $2,600,000 for the Montreal [Que.] Catholic school district, and $1,457,000 for the city of Quebec. The bankers reported that American insurance companies and others with large balances in Canadian funds were active buyers.

According to such present plans of investment bankers as have been made known, it may be a long time before last week's total financing of nearly $300,000,000 is approached in a single week. This high figure represented the largest week's business since the week ended Feb. 4, 1927.

Offerings for Week.

The new offerings of bonds for this week and last follow:

	This week.	Last week.
State and municip.	$15,777,000	$ 42,377,000
Public utility	9,000,000	169,000,000
Foreign	7,624,733	12,458,000
Industrial	....	1,440,000
Totals	$32,401,733	$296,275,000

In view of the irregular market for railroad bonds on the stock exchange, it is not expected that much new railroad financing will be done in the near future. It is understood a small issue of receivers' certificates for the Seaboard Air Line Railway company may be brought out soon, but since these would rank ahead of the bonds of the road no difficulty is anticipated in their sale.

On the other hand, the steadiness of public utility bonds in the general market is said by bankers to indicate rather definitely that much of the new financing in the future will be in this field.

CHICAGO BOARD OF TRADE STOCKS

	Sales.	High.	Low.	Close.	Prev. close.
Alld Mills Inc	400	4¾	4⅝	4⅝	5
Armour Cl B.	200	1½	1½	1½	1½
El Bd & Shr..	1,350	44⅛	43⅝	44⅛	44½
N Am Tr Sh.	250	5⅝	5⅝	5⅝	5⅜
Pennroad Corp.	300	6¼	6⅛	6¼	6¼
StanAmTr Sh.	100	7⅝	7	7⅝	7¼
StanOil Ind...	850	30¼	30⅛	30⅛	30½
Studebkr com.	150	22⅝	22⅝	22⅝	22¼

Total sales, 3,773 shares.

DIVIDENDS DECLARED

Stock, rate, period—	Payable.	Stock of record.
Col Auto Parts conv pfd. 50c q.	June 1	May 15
Do 7% pfd. $1.75 q.	June 1	May 15
Nat Rep Inv Tr. 75c q.	May 1	April 27
Sou Colo Pow A. 50c q.	May 25	April 30
S W St Inv pfd. $1.75 q.	May 1	April 15
Tob Prod A. 20c q.	May 15	April 27
U S Stores pfd. $1 q.	June 15	May 29
Utility Eq pr. $2.75 s.-a.	June 1	May 15

CHICAGO BANK STOCKS

[Quoted by F. M. Zeiler & Co.]

STATE BANKS.

	Bid.	Ask.	Div. rate $ per shr.
Aetna State	190	200	8
Belmont-Sheffield Tr & Sav	80	90	..
Beverly State Sav.	150	170	6
Boul. Bge. Bk of Chicago	350	370	8
Broadway Trust & Sav.	110	120	6
Central Mnfg District	370	385	10-8
Central Trust Co.	225	230	12-2
Chatfield Trust & Savings	140	150	..
Chi Bk Commerce $50 par.	53	55	..
Chicago City	285	295	12
Citizens St Bk of Chicago	340	360	12
Commer St Bk of Chicago	150	175	6
Commonwealth Tr & Sav.	130	140	6-2
Community State	80	90	..
Congress Trust	90	100	..
Continental-Ill Bk & Tr.	360	363	16
Cottage Grove State	100	110	6-4
Cragin State	85	95	6
Depositors State	180	190	10-2
Devon Trust	100	110	5
Division State	170	180	8-5
Drexel State	240	260	10
Drovers Trust & Savings	540	560	12-8
Empire Trust	95	110	..
Equitable Trust	75	100	6
Evanston Tr & Savings	185	200	8
Fullerton State	40	60	6-2
Garfield State	140	150	8
Halsted Street State	250	270	8-6
Hamilton State	..	100	6
Harris Trust & Savings	460	490	16
Howard Trust & Savings	90	100	4
Humboldt State	140	150	8-2
I C Bank & Trust	65	85	..
Immigrant State	125	140	6-3
Immel State bank	85	100	6-2
Italian Trust & Savings	..	100	6
Kaspar American State	158	165	8-2
Kaufman State	150	175	..
Kimbell Trust & Savings	260	275	8
Lake Shore Trust & Sav	315	325	6-3
Lake View Trust	490	500	8-8
Liberty Trust & Savings	225	235	10-2
Lincoln State	..	110	6-4
Logan Square State & Sav.	145	155	6
Madison & Ked Trust Sav.	150	160	..
Marquette Park State	260	275	8
Mayfair State	110	125	..
Mercantile Trust	350	375	10-4
Merchandise Bk & Tr.	210	220	..
Metropolitan State	170	190	8-2
Mid-City Trust & Savings	185	195	6
Morgan Park Tr & Sav.	170	183	8-3
Noel State	220	225	9
North Avenue State	250	270	7
Northern Trust Co.	430	433	18
Northwestern Tr [new]	155	170	6
Oak Park Trust	205	215	10
Peoples Trust & Savings	325	332	12-2
Personal Ln & Sav [new]	186	191	10
Phillip State	150	165	8-2
Pinkert State	200	210	12
Pioneer Tr & Sav bank	250	270	16-2
Prudential State Savings	175	200	10
Pullman Trust & Savings	145	155	8
Reliance Bk & Trust Co.	195	205	10-5
Roseland State	225	250	8-4
Second Northwestern State	110	125	6
Security	450	375	15-3
Sheridan T & S Chi [new]	150	..	..
63d & Halsted	175	200	12-2
South Chicago Savings	215	225	8-2
South Shore State	100	115	8
South Side Sv Bk & Tr Co.	160	..	..
Southwest Trust & Sav.	170	190	8-2
St Bk & Tr Co Evanston	380	400	12-4
State Sav Bk & Tr Co.	140	150	4
Stockmen's Tr & Sav.	180	200	8-4
Suburban Trust & Sav.	175	200	6-2
Union Bank of Chicago	150	155	10
Union St Bk of S Chicago	190	200	8-2
Universal State	170	190	6-4
University State	170	175	10
Upper Avenue State bk.	145	150	..
Uptown State	175	200	..
West Irving State bk.	110	125	8
West Side Trust & Sav.	270	280	14
West Thirty-first State	125	140	7
West Town State	175	200	12
Wiersma State	200	225	10
Woodlawn Trust & Sav.	250	260	10-2

NATIONAL BANKS.

	Bid.	Ask.	Div. rate $ per shr.
Albany Park	50	60	6
Alliance	170	190	12-1
Bowmanville	140	150	8-1
Calumet	110	120	9
City [Evanston] [new] $20 par	60	65	2.40
Drovers	260	280	10-2
First	456	459	18
First Cicero	220	230	..
First Englewood	500	520	16
Foreman State	359	362	16
Hyde Park-Kenwood	100	105	12-3
Inland Irving	18	22	..
Jackson Park	155	175	6
Jefferson Park [$20 par]	50	55	6
Lawndale $10 par	100	110	3.20
Mutual	275	300	6-2
National Bk of the Republic $20 par	54	55½	3.20
National Bk of Woodlawn	250	265	6-2
National Builders	165	171	..
Ogden bank [$20 par]	15	20	1.20
Ravenswood	110	120	6
Rogers Park	260	300	12
Stock Yards [nw] $20 par	50½	52	3.20
Straus bank	175	185	..
Terminal [$20 par]	36	38	..
Washington Park [new]	170	175	6
West Side Atlas $20 par	22	27	1.20-.40

COTTONSEED OIL.

NEW YORK, April 18.—(AP)—Bleachable cottonseed oil closed irregular today, 5 points lower to 4 points higher, with some buying of September induced partly by the steadiness of cotton, lard and grain markets. Sales were 750 brls, all in September. Prime summer yellow cottonseed oil contracts closed steady and unchanged to 5 points higher, with no sales. Crude oil was unchanged. Prime crude, 6.75c; bleachable oil, spot, closed 7.00c; May, 7.75c; July, 7.85c; September, 8c; October, 7.80c; prime summer yellow spot closed 7.50c; May closed 7.60c; July, 7.65c; September, 7.80c; October, 7.70c.

CHICAGO BANK STOCKS ATTRACT BUYING AT LOWER PRICE LEVELS

Chicago bank stocks sold down to lower prices last week, which attracted active investment buying. Continental Illinois was wanted at 360 with offerings at 363, off 4. National Bank of the Republic firmed up to last transactions between 54 and 55½. Foreman-State National was wanted at 359 with offering at 362. First National last sales were recorded between 456 to 459, off 16.

Harris Trust and Savings lost some 15 points, being 460 bid, 490 asked. Northern Trust broke 15 points with low transactions at 425, being in slightly better demand at 430 to 433. Central Trust Company of Illinois lost some 20 points at 225 to 230. Terminal National was in supply at 38 with buyers at 36, off 3. Union Bank of Chicago held steady at 150 to 155.

In the miscellaneous group Northwestern Yeast was an exception to the general trend, scoring an advance of 22 points at 142 bid, 145 asked. Chicago Daily News common was again traded between 19 to 19½, the preferred being wanted at 86¼ with offerings at 87¼.

SUGAR.

NEW YORK, April 18.—(AP)—SUGAR. Raw was quiet today and in absence of business prices were unchanged with duty frees offered at 3.28c, but no buying interest above 3.25c.

Futures were quiet, with trading mostly in the way of evening up for over the week-end adjournment. Final prices were unchanged to 1 point lower on active positions, with sales of only 4,800 tons. Prices follow:

	Open.	High.	Low.	Close.	Prev. close.
May	1.25	1.25	1.24	1.24	1.24
July	1.33	1.33	1.32	1.32	1.33
Sept.	1.40	1.41	1.40	1.40	1.40
Dec.	1.49	1.49	1.48	1.48	1.49
Jan.	1.50	1.50	1.50	1.50	1.50
Mar.	1.57	1.57	1.56	1.56	1.56

There was no change in refined, with refiners listing at 4.50c.

OFFICIAL WEATHER FORECAST

The official forecast for today and tomorrow and yesterday's table of records follow:

Indiana—Becoming unsettled Sunday, with local showers or thunder storms by or before night; mostly fair and cooler Monday.

Lower Michigan—Becoming unsettled Sunday, with showers or thunder storms in west and north portions and by afternoon or night in southeast portion, warmer Sunday in east portion, cooler in northwest portion; partly cloudy and cooler Monday.

Upper Michigan — Showers and thunder storms Sunday, cooler in northwest and extreme north portions; partly cloudy and continued cool Monday.

Wisconsin—Partly cloudy to cloudy Sunday, showers or thunder storms in extreme east and extreme south portions, cooler; partly cloudy Monday, cooler in east and south portions.

Place of observation. State of weather. April 18, 1931, 7 p. m. Central time.

Place of observation.	Direction of wind.	Temp. 7 p. m.	Highest temp.	Lowest last night.	Precipitation 24 hours.
East central states—					
Alpena, clear	S.E.	50	54	36	...
Cairo, clear	E.	74	78	56	...
Chicago, clear	S.E.	56	69	46	...
Cincinnati, clear	N.E.	68	74	46	...
Cleveland, clear	N.E.	56	56	44	...
Detroit, clear	[illegible]	[illegible]	[illegible]	[illegible]	[illegible]
Escanaba, clear	[illegible]	[illegible]	[illegible]	[illegible]	[illegible]
Evansville, clear	[illegible]	[illegible]	[illegible]	[illegible]	[illegible]
Fort Wayne, clear	[illegible]	[illegible]	[illegible]	[illegible]	[illegible]
Grand Haven, clear	[illegible]	[illegible]	[illegible]	[illegible]	[illegible]
Grand Rapids, clear	[illegible]	[illegible]	[illegible]	[illegible]	[illegible]
Green Bay, clear	[illegible]	[illegible]	[illegible]	[illegible]	[illegible]
Indianapolis, clear	[illegible]	[illegible]	[illegible]	[illegible]	[illegible]
Madison, clear	[illegible]	[illegible]	[illegible]	[illegible]	[illegible]
Marquette, cloudy	[illegible]	[illegible]	[illegible]	[illegible]	[illegible]
Memphis, cloudy	[illegible]	[illegible]	[illegible]	[illegible]	[illegible]
Milwaukee, clear	[illegible]	[illegible]	[illegible]	[illegible]	[illegible]
Nashville, clear	[illegible]	[illegible]	[illegible]	[illegible]	[illegible]
Peoria, clear	[illegible]	[illegible]	[illegible]	[illegible]	[illegible]
S. Ste. Marie, clear	[illegible]	[illegible]	[illegible]	[illegible]	[illegible]
Springfield, Ill., clear	[illegible]	[illegible]	[illegible]	[illegible]	[illegible]
West central states—					
Bismarck, clear	[illegible]	[illegible]	[illegible]	[illegible]	[illegible]
Charles City, rain	[illegible]	[illegible]	[illegible]	[illegible]	[illegible]
Concordia, cloudy	[illegible]	[illegible]	[illegible]	[illegible]	[illegible]
Davenport, clear	[illegible]	[illegible]	[illegible]	[illegible]	[illegible]
Des Moines, cloudy	[illegible]	[illegible]	[illegible]	[illegible]	[illegible]
Devils Lake, cloudy	[illegible]	[illegible]	[illegible]	[illegible]	[illegible]
Dodge City, cloudy	[illegible]	[illegible]	[illegible]	[illegible]	[illegible]
Dubuque, clear	[illegible]	[illegible]	[illegible]	[illegible]	[illegible]
Duluth, rain	[illegible]	[illegible]	[illegible]	[illegible]	[illegible]
Huron, clear	[illegible]	[illegible]	[illegible]	[illegible]	[illegible]
Kansas City, cloudy	[illegible]	[illegible]	[illegible]	[illegible]	[illegible]
Keokuk, clear	[illegible]	[illegible]	[illegible]	[illegible]	[illegible]
Little Rock, rain	[illegible]	[illegible]	[illegible]	[illegible]	[illegible]
Moorhead, clear	[illegible]	[illegible]	[illegible]	[illegible]	[illegible]
North Platte, clear	[illegible]	[illegible]	[illegible]	[illegible]	[illegible]
Oklahoma City, cloudy	[illegible]	[illegible]	[illegible]	[illegible]	[illegible]
Omaha, rain	[illegible]	[illegible]	[illegible]	[illegible]	[illegible]
Rapid City, cloudy	[illegible]	[illegible]	[illegible]	[illegible]	[illegible]
Sioux City, cloudy	[illegible]	[illegible]	[illegible]	[illegible]	[illegible]
St. Louis, clear	[illegible]	[illegible]	[illegible]	[illegible]	[illegible]
Minneapolis, cloudy	W.	60	78	56	.32
Springfield, Mo., clear	S.	70	78	56	...
Wichita, cloudy	S.	68	74	56	...
Williston, cloudy	W.	48	52	42	...
Eastern states—					
Albany, clear	W.	60	68	48	.06
Atlanta, cloudy	E.	66	70	62	...
Boston, clear	N.	58	64	50	...
Buffalo, clear	W.	50	54	40	...
Charleston, cloudy	S.	66	74	60	...
New York, clear	N.	62	68	48	...
Oswego, clear	S.W.	50	58	40	...
Philadelphia, clear	N.	68	72	54	...
Pittsburgh, clear	N.	66	70	44	...
Raleigh, cloudy	N.	68	74	56	...
Washington, clear	S.E.	68	74	56	...
Gulf states—					
Abilene, cloudy	S.E.	62	66	60	.06
Amarillo, cloudy	S.E.	62	66	50	...
Birmingham, clear	N.	74	82	62	...
Brownsville, cloudy	S.E.	70	78	62	...
El Paso, clear	W.	76	76	48	...
Fort Worth, cloudy	S.W.	72	76	64	...
Galveston, cloudy	S.E.	68	74	64	...
Jacksonville, clear	E.	68	74	60	...
Miami, rain	E.	72	78	68	...
Mobile, clear	S.	74	84	64	...
New Orleans, clear	W.	82	86	64	...
San Antonio, rain	N.	72	76	58	...
Shreveport, cloudy	E.	76	80	62	.83
Tampa, clear	E.	74	80	62	...
Vicksburg, cloudy	N.	76	84	62	...
Mountain states—					
Boise, cloudy	N.W.	50	52	30	...
Cheyenne, cloudy	S.E.	58	62	44	...
Denver, cloudy	N.E.	66	76	52	...
Havre, cloudy	N.W.	48	50	34	...
Helena, cloudy	W.	48	50	34	...
Lander, cloudy	S.W.	64	68	52	...
Miles City, clear	N.W.	52	54	44	...
Phoenix, clear	S.W.	90	92	62	...
Pueblo, clear	S.E.	70	78	42	...
Salt Lake City, cloudy	N.W.	62	64	50	...
Santa Fe, cloudy	[illegible]	[illegible]	[illegible]	[illegible]	[illegible]
Yellowstone	[illegible]	[illegible]	[illegible]	[illegible]	[illegible]
Pacific states—					
[illegible]					
San Diego, clear	W.	[illegible]	[illegible]	36	...
San Francisco, clear	S.W.	66	70	60	...
Seattle, cloudy	N.	58	64	48	...
Spokane, cloudy	W.	48	52	40	.02
Walla Walla, clear	W.	50	50	30	...
Canadian—					
Battleford, cloudy	N.	54	66	36	...
Calgary, cloudy	N.	44	48	30	...
Edmonton, clear	N.W.	34	42	18	...
Medicine Hat, cloudy	N.W.	40	42	28	...
Minnedosa, cloudy	W.	44	48	26	...
Montreal, clear	N.W.	48	62	42	...
Quebec, cloudy	N.W.	52	58	46	.30
Qu'Appelle, cloudy	N.W.	46	52	42	...
The Pas, cloudy	N.	42	48	36	...
Toronto, clear	S.W.	42	48	38	...
White River, cloudy	S.E.	52	60	42	...
Winnipeg, clear	N.W.	54	64	20	...

GASOLINE AND OILS.

GASOLINE—Including tax, Red Crown, tank wagon and service station, 14c; Stanoline, blue, tank wagon and service station, 13c. CARBON—Perfection, 9c. FURNACE OIL—Stanoline, tank wagon, 1 to 50 gals, 9c; all over 50 gals, 7c. TURPENTINE—66c. LINSEED OIL—Raw, 76½c; boiled, 79½c. DENATURED ALCOHOL—Drums, 37c. WHITE LEAD—100 lb kegs, $13.25.

BUY and SAVE Now!

PAY in OCTOBER

The New Nokol OIL BURNERS

Product of Petroleum Heat and Power Co.

See this simplified, new oil burner as low as **$295** *A permanent investment that pays for itself*

Already the news of this remarkable oil burner is startling all Chicago. "At last," they say, "oil heat has been placed within the reach of everyone."

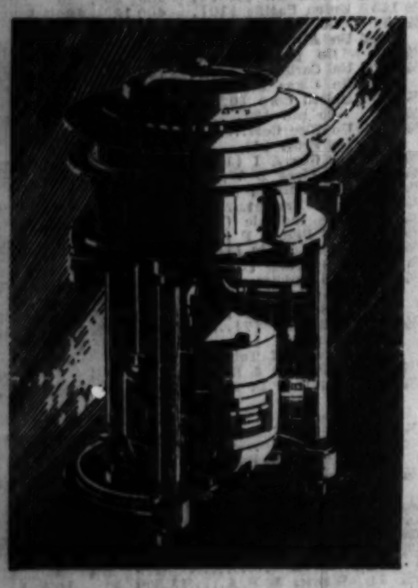

We are now installing this wonderfully new improved Nokol burner with only $5 down and positively no other payments until October 1st. Then, from October 1st on, convenient monthly payments can be arranged to suit your individual case. No one can afford to pass up the comfort of automatic oil heat on such special terms.

If you can afford coal you can afford Nokol

This new Nokol Oil Burner has been perfected to provide all the happiness and comfort of perfect oil heat to the many thousands who have been waiting for an oil burner within their means. Think of it—installations can be made for as low as $295. Oil storage tanks are in addition at reasonable costs. Now anyone can afford oil heat. We have found, in homes where this same burner is in use, the most wonderful comfort being enjoyed at no extra cost and in many cases even at a saving.

Let the world's largest heating organization heat your home

The Petroleum Heat and Power Company, manufacturers of this new Nokol burner, is the largest oil heating organization in the world. Since 1903 they have specialized in oil heating exclusively.

Wouldn't you like to have a burner as faithful as those now heating London Terrace, the world's largest apartment building? This simple new burner is manufactured by the same company.

Wouldn't you be satisfied with one as dependable as those in the magnificent Cornell Medical Center—anyone would.

What more could you ask than one with the same reputation as the burners used in the 52-story Metropolitan Life Insurance building or in the Riverside Church, the largest parish church in the world. Such a burner is now offered you as low as $295.

A burner for every size or type of heating system

A complete range of burners to scientifically heat any building from bungalow to large apartment building can be furnished. There are 4,500 users of Nokol Oil Burners in Chicago. Let us show you some of these in operation and hear what users have to say.

Let Our Heating Engineers Call

Our engineers are well known heating experts. They have been trained to follow the practices proved, over a period of tweny-seven years, to be the most successful. They can offer you a model for every type and size of heating plant. They can afford to be unbiased in their recommendations. Whatever type of burner will give you the greatest amount of heating satisfaction is the one they will recommend for your home.

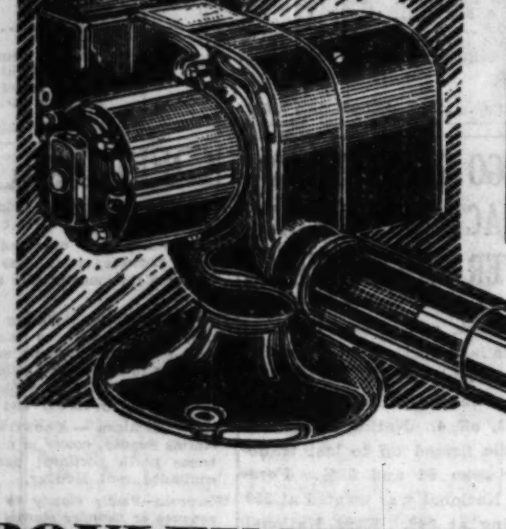

$5.00

Down puts this new oil burner in your home — no further payments until October 1st.

CALL BOULEVARD 2500

or our nearest branch, or send coupon below, no obligation.

SPECIAL PLUMBING PRICES

Hardin-Lavin offers a complete new line of all Plumbing Fixtures in glistening white porcelain enamel and all other standard colors. (Licensed plumbers can be furnished to install our merchandise if desired. Mail coupon or call Boulevard 2500.)

Chicago Bathroom Outfit

All A-grade beautiful modern snow-white enamel ware. All trimmings are heavy brass nickel plated and of the latest style. An attractive outfit within the reach of everyone. **$53.60**

Royal Bathroom Outfit

Beautiful snow-white porcelain enamel ware. This outfit will add grace and beauty to any home. All trimmings are heavy brass nickel plated and of the latest style **$116.23**

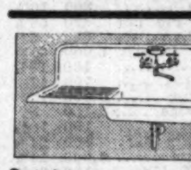

1-Piece Roll Rim Sink

One-piece genuine white porcelain enamelware. Sink only. A value at **$18.25**

Drop Apron Sink

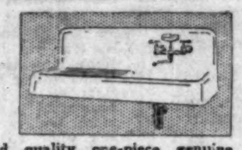

High-grade, splendid quality one-piece genuine snow-white enameled drop apron sink at a price never quoted before. Sink only. **$22.75**

Split-Proof Closet Seat

Can be attached to any closet bowl. Guaranteed.

Mahogany Finish **$2.50** | White Celluloid Finish **$3.70**

Special Snow-White Wash-down Type Closet Outfit

Seat has piano polish mahogany finish. Will not warp and guaranteed not to come apart. **$16.50**

STEAM and HOT WATER SYSTEMS

35,000 Users of Hardin-Lavin Heating Systems

55 Years of Specializing in Heating Proves It Is Safe to Depend on Hardin-Lavin for Your Heating Needs

All materials, including boiler, radiators, pipes and fittings, etc., necessary for a complete Hot Water Heating System in the average 5-room bungalow. Only **$269**

24 Months to Pay

$5.00 DOWN installs a heating system in your home. No further payments until October 1st.

Call BOULEVARD 2500 or send coupon below. A courteous, trained engineer will call at your home and give you free advice or estimate. No obligation.

EASY TERMS--DEPENDABLE--GUARANTEED

Healthful Moist Warm Air Furnace Only as Low as $49.50

Guaranteed Moist Warm Air Pipe Heating System, completely installed, with lacquered antique bronze registers, double thickness fireproof fittings, oak finish cold air faces, draft control on first floors for the average six-room bungalow, completely installed by expert workmen for the price of.............. **$169**

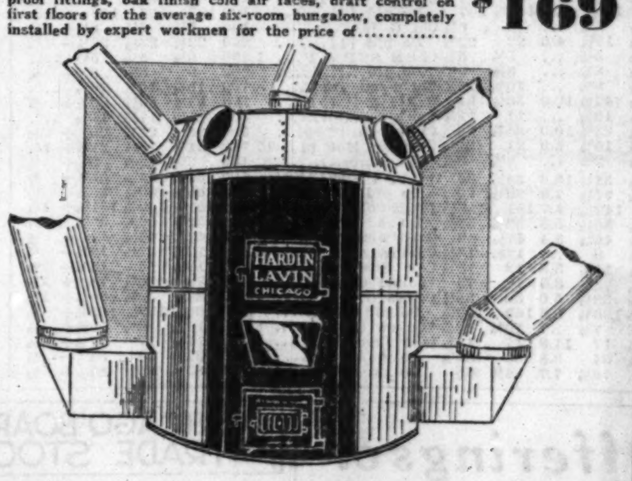

SECTIONAL BOILERS

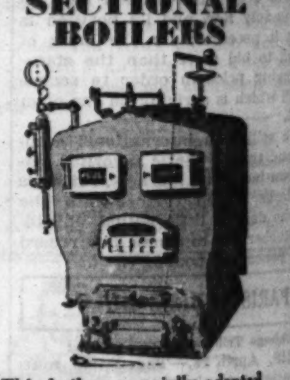

This boiler, especially adapted for larger residences, apartment buildings, churches, schools, etc., is practically self-cleaning, a feature which adds greatly to its efficiency. The boiler only can be purchased as low as **$151.20**

Spring Is the Right Time to Vacuum Clean Your Furnace or Boiler, $7.50

Moisture in the soot inside your heating system and smoke pipe is what does the damage during the idle Summer months. Guard the life of your heating system by vacuum cleaning in the Spring. No fuss—no muss—and cut your coal bill 1/3. A clean furnace means a clean house—a reduction in fuel bills—a greater protection to your health by eliminating dust and germs—and reduces fire hazards.

Call Boulevard 2500 or Mail Coupon Below

HARDIN-LAVIN CO.

Established 1876

123-33 W. Pershing Road—39th St.—Phone Boulevard 2500

North Side Branch: 3157 N. Crawford Ave. Tel. Avenue 4747 *Open Every Evening*

North Shore Branch: 810 Clark St., Evanston Tel. Greenleaf 0707

Gary Branch: 790 Broadway, Rm. 208 Tel. Gary 6667

Mail Coupon—No Obligations

Hardin-Lavin Co. Established 1876
123-33 W. Pershing Rd. Tel. Boulevard 2500

Gentlemen: Please send me free information on the items I have checked below. I am in no way obligated.

☐ Nokol Oil Burners
☐ Hot Water Systems
☐ Steam Systems
☐ Warm Air Systems
☐ Repairs on any furnace or boiler
☐ Plumbing
☐ Furnace Vacuum Cleaned

Name ....

Street ....

T-4-19

Chicago Sunday Tribune

THE WORLD'S GREATEST NEWSPAPER

APRIL 19, 1931.

FIND YOUR APARTMENT IN TODAY'S WANT ADS

BUSINESS DIRECTORY.

Aquariums and Supplies.

FREE—ONE PAIR OF TROPICAL FISH OR other choice with every purchase $2.00 or up. We offer most finest and healthy stock of everything in fish, waterplants, aquariums. Open Sunday. Catalog free. German's Aquarium, 3823 N. Richmond-av.

VISIT CHICAGO'S TROP. FISH HEADquarters. Vallesneria, 60c doz. Limia Arg. $2 pr. 15 gal. aquarium, $12.50. Macdonald's Aquarium, 3060 5th-av.

CHICAGO'S LEADING AQUARIUM OFFERS as a special Tetra V. Rio $2 a pair. Park Aquarium, 2216 N. Clark-st.

BLK. MOLLIES $2 A PAIR; MALLABAR-ese, $1.50 a pair; 1¼ gal. tank, $1.25 ea. Bl's Aquarium, 1851 N. California.

VISIT MARIE'S PET SHOP; TROPICAL fish, aquariums, large glass bowls. 3632 N. Western-av.

TROPICAL FISH, 10C; FISH TANKS, 89C; plants, foods, and supplies. 2880 Milwaukee-av., at Drake.

HELLRIE'S PLATTS, BARBS, $1.50 PAIR. 1816 N. Girard-st. Always open.

18X12X60 TANK FOR SALE. 2717 N. BALLOU-ST.

TROP. FISH, SPEC. ON BETTA CAMBOdia. Tom's Bird Store, 2029 W. Chicago.

Artificial Flowers and Decorations.

SINCE 1891 SUPPLYING DECORATIONS for foremost stores in U. S. and Canada. Base volume makes low prices possible. BOTANICAL DECORATING CO. 319 W. Van Buren-st. Web. 3313.

Auto Repairing and Storage.

ALL KINDS AUTO PAINT, FENDER, BODY work; reas. terms. Western Auto Painting & Body, 6140 S. Western. Rep. 4176.

AUTO REPAIRING IN YOUR OR MY GArage on all makes of cars. Lincoln 8041.

Beaded Bags and Repairing.

BAGS, TOPS, BEADS, ALL KINDS, INT Import. Bead Novelty Co., 1017, 24 N. Wabash.

Building and Remodeling.

BUILDING REPAIRS.

Chimneys cleaned and repaired, $4 and up. Tuck pointing and garages built at lowest prices. 2120 Barry-av. Graceland 0028.

Carpenters.

CARPENTER—PRACTICAL; DAY OR CONtract; estimates free. Drexel 0491.

CARPENTER — PORCH REMOD.; SPEC. price; brick garages. Moore, Grovehill 0816

Clocks and Clock Repairing.

Clock and Watch Repairs

at little more than cost of material.
Mainsprings [guar. for one year] 75c
Watch Crystals, any shape 20c
All work under expert supervision.
CHICAGO SCHOOL OF WATCHMAKING,
155 N. Clark-st., at Randolph.

ELECTRIC CLOCKS, $2.95; ROGERS' 26 piece silver sets, $3.45; $15.00 ladies' or gents' watches, $5.95-$10.00; Wahl fountain pen sets, $5.45. Many other wholesale bargains. Hecht, Cohen Co., 205 W. Madison.

WE WILL INSTALL A MODERN ELECTRIC movement in your old clock. Address T Y 186, Tribune.

Curtains Cleaned and Laundered.

CURTAINS, 20C PR. ALSO HAND LAUND. MacDonald, 3105 N. California. Ind. 6957.

Draperies, Slip Covers, Fixtures.

HAND QUILTING.

We send 3 lbs. new patchwork pieces, inc. 2 lbs. silk or rayon pieces or wool or velvet pieces, 50c; add postage. Patchwork quilts made to order. Cora Hand Quilting Works, 926 S. Fairfield. Seeley 2439.

SOUTH SIDE SLIP COVER CO.—THIS week's special, 3 piece set in new pattern cretonne as low as $12.50. 20 yrs. with S. Carson Bros. Phone Regent 4389.

Dressmaking and Embroidery.

MODISTE—EXPERT FITTER, GOWNS, ENsembles, alter. specialty. Stylish stouts; home or studio. Plaza 6354 morn.

DRESSMAKER—EXP. FITTER, ALTER. REmodel; also child. wk. Harnendez. Dea. 2249.

UNEXCELLED DRESSMAKING $3.50 UP. 6733 Evans-av. Phone Mid. 9851.

Exterminators.

ARE YOU MOVING OR HOUSECLEANING? Get "Rid-Em" bedbug and roach destroyer. Money back if it fails. Thousands use "Rid-Em." Why not you? At this sale we mail in plain pkg. $1.50 value for $1. Phone Lincoln 8090. Stone Mfg. Co., 229 W. North.

Floor Finishers.

E. B. MOORE & CO.

Fine hardwood floors laid, scraped, cleaned, finished; reasonable. Harrison 7581.

Florists.

CUT FLOWERS, PLANTS, DECORATIONS. E. C. MOORE.
1117 E. 47th-st. Kenwood 4203.
1382 E. 63d-st. Fairfax 8680.

Furniture Repairing & Upholstery.

UPHOLSTERED FURNITURE CLEANED AT YOUR HOME. LOOP STORE REFER. BOBAITCH CO. DEARBORN 1784.

YOUR OLD MATTRESS RENOV. OR MADE into a luxurious innerspring matt., very reas.; 1 day serv. Kutchin Co., Dear. 8370.

UPHOLSTERED FURN. CLEANED, MOTHproofed, frame lacquered; in yr. home; $8 2 pc.; work guar. Diamond Co. Arm. 7459.

UPHOLSTERING, REWEBBING, FURN. AND springs; rep. at yr. home. Graceland 2180.

EXPERT ANTIQUE FURNITURE REPAIRING. REAS. PALISADE 0090.

ALL KINDS OF FUR. REPR.; WK. GUAR.; reas. Milasso, 7323 Vincennes. Vin. 1728.

I DO UPHOLSTERING, FIX SPRINGS, ETC at your home; reasonable. Victory 4544.

CHAIRS, UPHOL. AND RECANED, $1.50 up; sprgs. repaired. W. Durham. Oak. 3805.

FURNITURE CLEANED, DE-MOTHED, moth proofed, spr. rep.; terms. Bel. 2824.

Golf Equipment.

Miniature Golf Courses.

The playability of your miniature golf course is controlled by the condition of your greens.

Perfection Golf Green

[copyrighted] is the ideal covering. It stays where you put it, beautifying the course and making the play a pleasure, embodying the Carroll waterproofing and binding features.

It will pay you to investigate.

Perfection Golf Green Mfg. Co., Dept. CH. 117 Union-av. Memphis, Tenn.

LARGEST LINE OF MINIATURE SUPPLIES IN AMERICA.

GOLF BALLS, per gross $15.00
PUTTERS, wood shaft, each .... .75
PUTTERS, steel shaft, each 1.25
HOLE CUPS, each .... .40
HOLE MARKERS, each .... .75
GREENS, sq. yd. 1.00
CRUSHED HULLS, per ton 90.00
GOLF PENCILS, per gross .... .90

Send for our complete catalog of greens—supplies, etc. Ayso Plans for Building a Course for a Few Hundred Dollars.
G. A. SULLIVAN & CO., 28 S. WABASH-AV., CHICAGO, ILL.

GREENS FOR SALE.

Our hair-tex greens being used successfully on leading courses; season now starting; we need salesmen for Chicago and vicinity to sell to miniature golf courses. Real opportunity to make big money quickly. Write or call Chicago Curled Hair Co., 2301 S. Paulina-st., Chicago.

SCORE CARDS, 4 COLORFUL STYLES. 1 M. lots, $17.50-$23.00. PENCILS, 4 kinds, 10 gross lots, 75c-$1.25. THE E. VESTAL CO., 703 S. LA SALLE.

WE BUILD GREENS AND FAIRWAYS. Most reasonable. Call for estimate. Hole markers, 30c each. Cups, 20c each. D. P. Sumner Co., 4353 N. Ashland. Well. 1100.

MINIATURE GOLF—

An amazing new business. A new magazine full of news and best ideas of profitable management for owners and managers, also suggestions for good locations. Send for sample copy of Miniature Golf Course Magazine, 151 Lafayette-st., New York.

MINIATURE GOLF SCORE CARDS, FIVE styles. Send for samples. Zenith Press, 407 N. Leamington-av. Austin 0106.

SCORE CARDS—LOW PRICE. AMERICAN EQUIPMENT CO., 4644 BROADWAY, CHICAGO.

MINIATURE GOLF PRO HOUSE, BEAUTIful design, very cheap. West 1286.

18 PUTTERS, 1 CASH REGISTER, FOR miniature golf. Call at 312 S. Leavitt.

Hardware and Paints.

ROBERT KRUEGER HARDWARE CO.—Paints, janitors' supplies, kitchen outfitter. 6342 Broadway. Phone Longbeach 8226.

Motor Bus Transportation.

Detroit, $8. St. Louis, $2.50.
LOW RATES.
SAFE TRANSPORTATION,
40 E. MADISON. RANDOLPH 9758.

BUSINESS DIRECTORY.

Motor Bus Transportation.

SHORTEST ROUTE.

SOUTHERN LIMITED

CHICAGO TO DANVILLE, TERRE HAUTE, EVANSVILLE, BIRMINGHAM, PADUCAH, MEMPHIS, NEW ORLEANS.

REINDEER STAGES

LOGANSPORT, PERU, WABASH, KOKOMO, MARION, ANDERSON, MUNCIE AND RICHMOND.

PHONE CALUMET 0228.

Moving, Storage, and Hauling.

ATLANTIC 2290.

Philpot's long distance movers and storage warehouses mean money to you. We have return loads and save you money. Van service between Chicago, New York, Philadelphia, Pittsburgh, Cleveland, St Louis, Kansas City, Denver, Los Angeles, Minneapolis, Atlanta, Miami, New Orleans, etc. Bonded drivers; free estimates. Open Sunday and evenings.
ARTHUR R. PHILPOT,
4325-27-29 COTTAGE GROVE-AV.

STORAGE.

Local and long dist. moving our specialty.
GARFIELD PARK STORAGE CO.,
3111-21 W. MADISON-ST. KEDZIE 0827.

KILEY VAN SERVICE.

HOUSEHOLD REMOVALS.
4247 MILWAUKEE-AV. KILDARE 5849.

RETURN LOADS WANTED ALL DIRECtions. Interstate Furniture Movers, 7114 S. Claremont. Phone Hemlock 6588.

MAN WITH LIGHT TRUCK WILL DELIVER and install radios or any kind of delivery. Lowest rates. Spaulding 1880.

RETURN LOADS WTD. FROM LOUISVILLE, Ky., or en route. Prospect 2378.

MOVING AND HAULING — LOCAL, LONG distance. Owner drives. Regent 5026.

HOUSEHOLD GOODS TO CALIFORNIA AND New York; no crating nec. Rog. Pk. 1190.

KOHNKE'S MOTOR SERVICE, EXP. MOVers; reas. 3311 N. Central Pk. Ind. 2339.

LIGHT DELIVERY. MAN WITH CAR. whole or part time. Ph. Wentworth 0761.

LOADS TO ST. PAUL, K. C. MO., ST. Louis, Cincinnati, Pittsburgh. Drex. 5652.

J. B. CALLAHAN & CO., MOVERS. 3501 N. CLARK. GRACELAND 1221.

WANTED—A RETURN LOAD FROM IND., Mich., or Ohio; reas. rates. Nev. 4127.

LARGE INCLOSED VAN FROM N. YORK want return load or en route. Fair. 0225.

Painting and Decorating.

APARTMENT AND HOTEL OWNERS, CUT redecorating costs; national manufacturer offers first grade merchandise at money saving prices. Will deliver anywhere. Address O K 359, Tribune.

ESTIMATOR—WITH RELI. ESTAB. PAINTing, decor. plant, 11 yrs.' exp. with large firms; new and old work; best ref. Address T K 141, Tribune.

PAINT, PAPER, CALCI. 4 RMS., $30.50. No job too large or too small. For guar. wk. and material call Oakland 0055.

PAINTING AND DECORATING — BEST work done; reas. F. Larson, Kildare 4282.

PH. WENT. 4058 FOR SPECIAL SPRING prices. Progressive Decor., 6100 Stewart-av.

DECORATING REAS.; RELI. honest work and materials. Holly. 3348.

DEC. PAINT. PAPHG., CAL., $4.50 ROOM; So. Side only; exp. colored man. Oak. 4897.

PAINTING AND DEC.—SKILLED MECH. Refs. furn.; reas. Kelly, Ravenswd. 6233.

PAINTG., DEC.; A1 WORK; REA. PRICE; est. free. Jacobsen, Oak. 7167. Div. 0029.

PAINTING, PAPERHANGING; RELIABLE contr.; work guar. Belmont 9050.

OLD FLOORS SANDED, NEW PAPER hung; $9 a room. Bldg. Serv., Went. 2860.

PAINTING, PAPERG., TEXTONE—EXPERT work. Lowest prices. Anywhere. Key. 9341.

PAINTING, PAPERHANGING — PRICES reas. 1st class work. Est. free. Col. 4702.

PAINTING, CALCIMINE, PAPERHANGING. Prompt service. Ph. Van Buren 7498.

INTERIOR DECORATOR—BEST WORK; 9 rms., $39.50; paint., paper guar. Doug. 2866

Piano Tuning.

PIANO TUNING, $2.50; REPAIR REAS. Scient. mus. lessons, $1.50. Palis. 1322

HIGH CLASS PIANO TUNING, $3.00; REpairs reas.; 20 yrs. exp. Keystone 1622.

Plastering.

PLASTER, CHIMNEY REPAIR, ELECTRIC whitewash; reas. Kenwood 8152.

PLASTERING, REPAIR WORK—OLD OR new; tuck pointing. Ph. Kedzie 0192.

Rug Cleaning and Repairing.

SLATER RUG AND CARPET CLEANERS. Oriental and domestic rugs, carpets cleaned, repaired, refitted, laid. High gr. wk.; reas. prices. 4545-47 Ravenswood. Longb. 3122.

RUGS, 9X12, $2.50 PICKUP AND DELIV. Carpet wash on floor; 1½c sq. ft. Sanitary Carpet Washing Co. Crawford 4472.

9X12 RUG CLEANED, $2.50; SATISFACtion guar. Austin 9862 or Euclid 188. American Carpet Cleaning Co.

RUGS CLEANED WITH FOAM-O ON FLR.; free dem.; est. reas. Scherpe Mfg. Kil. 9355.

Sheet Metal Work.

ALL YOUR SHEET METAL NEEDS—
We sell to all—Get our low prices.
10 ft. 3 in. rain spouts, 65c length.
10 ft. 5 in. eave trough, 65c length.
Accurate Metal Wks., 2432 Milwaukee-av.

SHEET METAL, GUTTERING, DOWNspout, skylights, roofing. Victory 4965.

Tailors.

HOFFMAN REBUILT PRESSING MAchines; power and special sewing, hemstitching, darning machines; elec. motors; all machines guar. and serviced. Jos. Saltzman, 571 W. Van Buren. Harrison 3146.

Typewriting.

LETTERS, LEGAL DOC., HOROS., MSS., secn. Sten. R. 1001, 112 W. Adams, Franklin 7667.

LOST AND FOUND.

BAR PIN—LOST—SMALL, SET WITH DIAmonds, April 15; bus, Erlanger theater or Checker taxi. Reward. Mrs. G. L. Danforth Jr. South Shore 8700.

BRIEFCASE LOST

Containing letters and papers of E. F. Hauserman & Co., 201 N. Wells-st. Name on case in gold letters. Reward. No questions asked. Randolph 4318.

CHOW—LOST—BLACK; VICINITY 52D AND Western, Fri., April 10; rewd. Pros. 2385.

DIA. DINNER RING — LOST — VICINITY Halsted and Melrose, Wed. night. Liberal reward. M. JOHNSON, 660 Melrose-st.

DOG—LOST—BLACK AND TAN; ANSWERS to name of Diana; lib. rew. Mrs. E. Bancy, 8014 Maryland. Tel. Triangle 3517.

DOG—LOST—BR. AND WH. MALE FOX terr. Rew. 2323 E. 70th-st. Mid. 5847.

DOG—LOST—BOSTON BULL, VIC. BROADway-Edgecomb, Wed. Rew. Aft. 1, L.V. 0081.

GLASSES—LOST—IN LOOP SAT. AFTERnoon; white gold rims., in case. Reward. Plaza 3900 or State 0700.

HANDBAG—LOST—GREEN EMBROIDERED. March 9, Astor-st., 1300 block. Reward. Address T H 172, Tribune.

HAT—LOST—FROM AUTO ON WAY FROM loop to north side. Black and white straw from Leschin. Irving 0111.

GARDNER SEDAN—LOST OR TAKEN—MAroon color; vicinity Halsted and Madison; license No. 151,971; motor No. 25-761; serial No. S. S. P. 327. Reward. Ave. 8839.

PURSE—LOST—TAPESTRY, ON SOUTH side outer drive, Tuesday night; reward. PHONE SAGINAW 1840.

SAMPLE CASES [2] OF JEWELRY—LOST —Property J. R. Wood & Sons, on April 14, 1931, at 3455 Southport-av. Liberal reward. Call Wabash 8488.

SKIRT—LOST—BLACK AND WHITE CHECK, on Phillips-av. Regent 3310.

WRIST WATCH [LADY'S]—LOST—BULOVA with 10 diamonds, four emeralds. Address C 413, Tribune.

SUITCASE—LOST — BROWN, CONTAINING lady's apparel; also tan coat, Fri. eve., in loop. Rew. No ques. asked. Lake For. 1855.

TRAVELING BAG—LOST—BLACK; ON LA Salle-st. at depot. Reward. Notify Wm. Welts, 333 S. Franklin. Wabash 6776.

WATCH—LOST—HAMILTON, INITIALS F. V. H., reward. Col. 10276. Mr. Vogel.

WRIST WATCH—LOST—LADY'S PLATIN'M oblong watch containing 16 diamonds and sapphires with white gold strap. Lost April 16 in loop department store, Pittsfield bldg, Elks club or on way to 3502 Jackson-blvd. Keepsake. Liberal reward. MISS EARL. WABASH 8488.

WRIST WATCH—LOST — DIAMOND, WITH rope band, April 14, loop dist. Reward, $50. Wabash 2288.

WRIST WATCH—LOST—WHITE GOLD AND link bracelet set with sapphires, inl. E. H. On Clark or Lawrence-av. Rew. Davis 7541

WRIST WATCH — LOST — ALL DIAMOND; plat.; lib. rew. 541 Brompton-pl. Sobelman.

$150 REWARD

will be paid for return of diamond bowknot pin lost April 10th vicinity upper Michigan-av. or loop district. Phone MR. VAN BUREN WABASH 2288.

Reward—No Questions Asked

for return of jewelry taken from apt. nr. 67th and Chappel. Address T Y 83, Tribune.

HUNTING PROPERTY AND PRIVILEGES.

$10 YR. $1 DAY—500 A. DUCK-BASS LK.; rbts., sqls., mushrm.; 2 hr. Chi.; yr. camp; priv. $10. Garman, 6023 Kenwood-av.

BOATS, YACHTS, ETC.

SAVE
$320 to $4,125
on New and Used

CHRIS CRAFT

Runabouts and Cruisers
Delivered in Chicago.

ONE new 1930 17 foot, 6 passenger runabout; powered with a Gray 4-41 h. p. motor. Speed up to 25 m. p. h.
List Price $1,395.
Sale Price $1,075.

ONE new 1930 24 foot, 11 passenger runabout; powered with 125 h. p. motor. Speed up to 35 m. p. h.
List Price $3,040.
Sale Price $2,550.

ONE 1930 demonstrator 11 passenger one man top runabout; all mahogany; 250 h. p. motor. Speed up to 43 m. p. h.
List Price $5,350.
Sale Price $3,900.

ONE 1930 demonstrator 38 foot all mahogany custom cruiser; de luxe model; completely equipped; excellent condition; 250 h. p. motor. Speed up to 30 m. p. h.
List Price $15,625.
Sale Price $11,500.

On Display Sunday
NAVY PIER
Wilson & Richardson, Inc.
Distributors.
Ph. Superior 5374 Sunday.
Ph. Haymarket 8240 Monday.

Boats, Marine Eng., Access.

Bargains in real new 17, 19, 22 ft. and larger runabouts now being replaced by new 1931 models; largest display of used boats and outboard motors in the city; 37 new and used outboard motors; 30 new and used runabouts and small cruisers; used boat and motor sales, door 36; new boat sales motor boat mart. Motor Boat and Engineer service Co., Navy Pier. Superior 5927.

SAILING YACHTS.

53 Aux. Cruising Sch. Sleeps Six.
43 Aux. Cruising Sch., fine shape.
50 Aux. Topsail yawl, shoal draft.
32 Cruising Sloop, new sails.
34 Aux. Cruising Yawl.
Many others. All sizes and types.
P. F. Combiths Jr., Yacht Broker.
Rm. 1312, 333 N. Michigan. Cent. 3677.

SEE THE NEW CAILLE MOTOR ON DISplay. Without exception the outstanding value in the outboard field. Many bargains rebuilt motors of all kinds. W. L. Masters Co., 800 N. Clark-st., 4th floor.

REAL BARGAIN DEMONSTRATOR 16 FT. Sea Sled with Elto quad, 37 horse power motor, fully equipped, excellent condition, $450. Navy Pier, Door 102. Call Mr. A. Vozel, Whitehall 4916.

FOR SALE—MAHOGANY SEA SLED, MOD. 14, Johnson 32. Used 50 hrs. A1 shape. $375. Fox River Valley Boat Co. Phone 116-J, McHenry, Illinois. Come early for this bargain.

BEFORE BUYING SEE OUR 16, 21 AND 23 ft. double cockpit mahogany runabouts; lowest price high class boats on market; also several used boats. Open Sun. Christenson Boat Wks., Belmont and Rockwell.

BARGAIN, 30 FT. CABIN CRUISER DYnamic, taken under chattel mortgage. A1 condition. Powered by Packard marine engine. Dan Leander, Marine Boat Yard, Buckingham 6075.

BRAND NEW JOHNSON OUTBOARD MOtors, 30% discount; choice almost any model from wholesaler's large stock. Republic Radio Cor., 421 Beaubien, Detroit, Mich.

WILL TRADE MY 1930 PACKARD DE Luxe Sedan for modern fast cruiser or runabout. M. C. Rynksel, 1400 N. Sheridan-rd., Waukegan, Ill.

FOR SALE—ACCOUNT OF DEATH, 65 FT. twin screw, beautifully finished and furn. Keith's Yard, Sundays. Lehman, Rm. 1234, 306 S. Wabash-av. Wab. 3644.

10 FT. THOMPSON V-BOTTOM OUTBOARD. Used about 6 wks., all accessories and extras. Reasonable. Brunswick 0170.

WANTED—JOHNSON 32, CHP. FOR CASH; must be in good condition; also good used canoe. Address T F 94, Tribune.

FOR SALE—LATE 1930 CENTURY CYclone racer; perfect condition. Address T E 209, Tribune.

36 FT. U BOTTOM CABIN CRUISER, 6 yrs.' old, perf. cond.; compl. eqpt. $1,600. 625 Grove-st., Evanston. Uni. 5912.

CRUISER—45 FT.; REFINISHED AND REconditioned throughout. Dale McDonald, Waukazoo, Holland, Michigan.

NEW OUTBOARD JOHNSON 24 H. P.; Boyd-Martin speed boat; unusual bargain. Ph. Edg. 4454.

OUTBOARD MOTOR BOAT, EVINRUDE SPEED TWIN, know as a stepper, 14 ft. long, used only few times. $250. Sun. 0618.

ONE 24 FT. AND ONE 22 FT. RUNABOUT and also small boats. 3266 Elston-av. Keystone 9702.

BARG. FLAT B ROW AND OUTBOARD motor boats, 25 ft., V bottom hull, cheap. Open Sun. K. Marx Boat Shop, 2037 Elston.

THOMPSON V BOTTOM 16 FT. RUNabout, 1930 model, like new, fully equipped. $150. Phone Briargate 9283.

FOR SALE—CHRIS-CRAFT AND OTHER boats. HUNTER BOAT CO., McHenry, Ill.

EVINRUDE 26 H. P. AND BOYD-MARTIN hull. 842 Altgeld-st. Bittersweet 7034.

WILL SELL MY 1930 CENT. CYCLONE AND motor, big barg. Address T T 441, Tribune.

SAC. FINE 32X9 CRUISER, 100 H. P. Make offer. Address C 222, Tribune.

WANT SPEED BOAT EXCH. FOR MICH. summ. and hunting cottage. Kenwood 5470.

FOR SALE—ROWBOAT, ROUND BOTTOM, new. 2616 Mulligan-av. Merrimac 8813.

FOR SALE—28 FT. CABIN CRUISER, REAS. A1 condition. Harvey 1349M.

ANDERSON MARINE ENG. — REVERSE gear; cheap; good shape. Newcastle 0341.

JOHNSON 12 H. P. RELEASE CHARGER. Under water exhaust. A-1. Mans. 3841.

TYPEWRITERS AND SUPPLIES.

STUDENT RENTALS, $7.50 FOR 4 MOS.—All makes; good machines. Free delivery. Rent applied on purchase; A-1 Typewriter Exch., 36 W. Randolph, R. 608. Dear. 2837.

$22.50—$3 DOWN, $3 MO. BUYS REBUILT Underwood, L. C. Smith, Remington, Woodstock. Guaranteed. A-1 Typewriter Exch., 36 W. Randolph, R. 608. Dearborn 2837.

NEW UNDERWOOD PORTABLE; ALSO other typewriters and office machines at big saving. Pruitt, 190 N. La Salle.

CORONA SPEC., $39.50 BARG. FIXED UP Smiths, Coronas. L. C. Smith Corona Typewriter, Inc., 68 E. Washington. Rand. 0052.

TYPEWRITER—SPEC., $10-25; RT. $2 MO. 4 mos., $7.50. Degan Pub. Co., Buck. 0330.

UNDERWOOD NO. 5—OPERATES LIKE new; $22; also my portable. Regent 6960.

REBUILT UNDERWOODS, $15 TO $25. WE deliver anywhere. Superior 2713.

FOR SALE, NO. 10 ROYAL, $25; L. C. Smith, $20. Address T T 432, Tribune.

BARGAIN AT $15, L. C. SMITH STANDard keyboard; good cond. Avenue 4084.

VACUUM CLEANERS AND CLEANING.

VACUUM CLEANERS REBUILT—HOOVER, Apex, Ohio, Thor, etc. [as low as $8.95]. 1 yr. guar. 1424 Milwaukee. Bruns. 4869.

RAMBLING THROUGH THE WANT ADS

USE THE "PERSONALS" COLUMN IN THIS SECTION WHEN YOU WISH TO LOCATE FRIENDS OR RELATIVES. PERSONAL AND BUSINESS MESSAGES CAN BE CONVEYED TO FOLKS WHO OTHERWISE COULD NOT BE REACHED. ALSO GET IN THE HABIT OF READING "PERSONALS". YOU NEVER KNOW WHEN SOMETHING OF VITAL IMPORTANCE WILL BE BROUGHT TO YOUR ATTENTION.

Want Ad Index on Next Page

INSTRUCTION.

a career

is woman's ambition:

a little skill in the use of your hands and you will find yourself in demand by millions of women — because they want to retain their beauty and they ask for

marinello

internationally famous

because Marinello's methods are preferred throughout the united states and 14 european countries.

take up the marinello career—be an outstanding success—be financially independent.

day and evening classes for spring term now forming. Write at once for full information or phone superior 3741.

name ....
address ....
city .... state..........

national school of cosmeticians, inc.

marinello

system of beauty culture,
808 tower-ct. superior 3741.
at n. w. cor. chicago and michigan-avs.

High School—College

New Classes, April 20th.

Complete 4 years of high school work in 15 to 18 months and 2 years of college work in 9 to 12 months. Credits accepted by leading universities. Day and evening. ASK ABOUT OUR HOME STUDY COURSES.
The Dodd-Harris Sch'ls, Inc.,
190 N. State-st. Franklin 4122.

Your Success in BeautyCulture DEPENDS ON YOUR TRAINING

Come in and see how we will train you. THE HALE WAY that never fails to make of you an expert licensed beautician.
WE GUARANTEE OUR TRAINING.
Enroll now in Chicago's finest School. Low tuition, day and eve. classes. Positions.
GROWING ON ITS REPUTATION.
30 North Dearborn, 3d Floor.

FLUENT SPEECH

Your speech is YOU and rightly developed will give you an Impressive Individuality and overcome Nervousness, Timidity, and Inefficiency. Fluent Speech and Speech Control taught effectively through Public Speaking, Mind Development, Voice, Conversation, English. Rapid Results.
FLUENT SPEECH STUDIO,
SUITE 1305. 20 E. JACKSON-BLVD.

WATCHMAKING

The Trade That Always Pays.
Learn in a short time by our profit sharing plan. Day or night. Get our free book.
CHICAGO SCHOOL OF WATCHMAKING,
155 N. Clark-st. Franklin 1777.
"RIGHT IN THE LOOP."

Hawaiian Guitar Players

are invited to join our radio club; also teaching and coaching by radio artists. Phone Keystone 5618.

FORMER COLLEGE TEACHER WILL TUtor Algebra, Latin, English, Arithmetic, Geometry, French, German. William Morrow, 5530 Winthrop-av. Longbeach 3900.

PUBLIC SPEAKING FOR BUSINESS MEN. Private instruction by master. No class. Results few weeks. No home study. Give phone. Address C 493, Tribune.

JAZZ PIANO, SNAPPY BREAKS, FILL-INS, applied to songs by noted col. teacher. Simms So. Side and Loop Studios. Ken. 3759.

ACADEMY OF LIBERAL ARTS OFFERS French, Spanish, English and other languages. Rm. 908, 6 N. Michigan. Sta. 3082.

ARITHMETIC, ALGEBRA, GEOMETRY, Trig., English, Latin; all purposes. EDW. HAM, 6356 Ingleside. Hyde Park 6481.

GREGG SHORTHAND TUTORING — FULL or part time; ref. furn. Lin. 5900, apt. 533.

HAWAIIAN GUITAR, BANJO, MANDOLIN. Priv. lessons your home. Stewart 3237.

AUCTION BRIDGE — PAUL H. SEYMOUR pri. and class. 180 N. Michigan. Fra. 8894.

LEARN TO DANCE—$1 A LESSON; 7 PRI. lessons, $5. 162 N. State. Dear. 2763.

WANT FR. OR SPAN. LESSON RECORDS; state price. Address C 223, Tribune.

INSTRUCTION.

A New Profession— with BIG Rewards!

OUR GRADUATES EARN $35 to $65 a Week

Learn a dignified, fascinating profession in an uncrowded field, where there is a constant demand for experts.

The position is seeking the man or woman who is proficient in genuine Swedish methods of Massage and Hydro-Therapy as taught at the National College. But coupled with this demand is the further fact that we have assisted many of our graduates to establish themselves in business, serving their own clientele.

In addition to this free Employment Service our students can participate in the earnings of our large clinic, the Chicago General Health Service, giving treatments to hundreds of patients. This profit sharing feature enables you to earn part of your tuition.

Spend a whole day or evening in our class room WITHOUT CHARGE OR OBLIGATION and learn how you, too, can become an expert in this fascinating field through our low cost six weeks' course.

NATIONAL COLLEGE
OF MASSAGE AND PHYSIO-THERAPY,
20 N. ASHLAND-BLVD.
SEELEY 6940.

PIPE ORGAN

CHICAGO'S FOREMOST INSTRUCTORS.

Complete training for advanced and beginning students; interesting courses, perfect rhythm and technique. Fundamentals taught in 10 lessons. Instruction at $2 per hour.

Kimball Organ School
EDWARD BENEDICT, DEAN.
301 Kimball Bldg. Harrison 4012.

THE CHICAGO HAIRDRESSING ACADEMY

GUARANTEES YOU a Thorough Course in BEAUTY CULTURE.

OUR METHODS OF INSTRUCTION ARE PREFERRED BY LEADERS IN THIS PROFESSION.

64 W. RANDOLPH-ST.
Entire Second Floor.

LEARN ELECTRICITY
RADIO-TELEVISION.

Not by correspondence, but by actual work in the great Coyne Electrical and Radio Shops. Day and Evening Classes. Easy terms. Free Employment Services. Visit our shops any day or any Monday, Wednesday or Friday evening. Or phone or write for free catalog.

COYNE ELECTRICAL AND RADIO SCHOOL,
520 S. Paulina-st. Phone West 3121.

WANTED

Business girls who wish to prepare for good positions.
DICTAPHONE SCHOOL,
321 S. WABASH. HARR. 9821.

PERSONALITY.

Learn self-confidence, charm, poise, speech, etiquette, ease. Lilah Older Bell. Personality Analysis, James Allen Young. Suite 1222 Kimball Hall, 25 E. Jackson.

HAWAIIAN GUITAR.

Kenneth H. Clark; note or diag. method; guitars sold if desired by $1 per week plan; pri. les. 10 to 10. Branches, 4047 Milwaukee, 48 S. 5th, La Grange. R. 600, 64 E. Jackson.

PIANO JAZZ BANJO.
HAWAIIAN GUITAR, UKELELE.
REID'S SCHOOL OF POPULAR MUSIC.
36 W. Randolph, 2469 Lincoln-av. Div. 4330.

HEIM'S BEAUTY SCHOOL.

De Luxe eqpt. Day, eve. classes. Very reas. 1019 W. 63d-st. Englewood 4634.

CHARM, POISE, PERSONALITY, DEV. correct social procedure; general culture taught by simplest method. Buck. 1510.

SPANISH LADY—COLLEGE GRAD., EXPD. Spanish language teacher; special for groups. Address C 297, Tribune.

BANJO-GUITAR — ARE YOU SATISFIED with your playing? Why not interview Joe Reining, radio artist, composer. Sun. 5309.

JAZZY PIANO, $1; CHORDS, FILL-INS. Loop and W. Side Studio. Rockwell 0049.

AUCTION AND CONTRACT BRIDGE CLUB; priv. class. Helen Booth. Mich. 9530.

PIANO TEACHER — THOROUGH FOUNDAtion given beginners; will call. Jun. 0150.

VOICE CULTURE WITH SONGS, $1.50; also piano; Loop studio. Call Seeley 4117.

SPANISH BY NATIVE LADY, FORMERLY a school teacher in Cuba. Ravens. 3177.

TEACHER WILL COACH H. S. STUDENTS in Math.-Lat.-Eng. Graceland 2238.

INSTRUCTION.

Learn to Play The Christensen Way.

JAZZ and MODERN MUSIC TAUGHT BY NOTE IN 20 LESSONS

27 YEARS OF TEACHING EXPERIENCE INSURES YOUR SUCCESS.
Simple, interesting, private lessons on all instruments, including piano, saxophone, banjo, accordion, clarinet, trumpet, guitar, uke, drums, violin, xylophone, saxophone.
Free demonstration
No obligation.
PHONE OR CALL FOR FREE BOOKLET.

Christensen Schools

9 a. m. to 9 p. m. daily—5 p. m. Saturday.
25 E. Jackson, Kimball Bldg. Harr. 5670.
2602 Milwaukee-av. Albany 3167.
953 Belmont-av. Lake View 0694.
3945 W. Madison-st. Van Buren 1933.
718 W. 63d-st. Englewood 3453.

Complete Beauty Course $75 for Limited Time Only

This is our regular $150 course—prepares you for state board examinations.

OUR NEW SCHOOL, OPENING SOON, WILL BE ONE OF THE LARGEST, BEST EQUIPPED IN THE STATE. WATCH FOR ANNOUNCEMENT.

Nina Parker System
A FULLY ACCREDITED SCHOOL.
5th Floor. 14 W. Washington-st.
Phone Dearborn 8398.

R C A INSTITUTES
Will Train You

As Broadcast station operator and Technician, Radio Operator on Ship and Coastal Stations. Training also covers aircraft radio work, servicing, assembling, repairing of all types of radio sets, etc. Classes are limited to number and caliber of applicants. Write, call or phone Whitehall 7899. Open until 9 p. m.

R C A INSTITUTES, INC.,
MERCHANDISE MART BLDG.
222 North Bank-dr., Chicago, Ill.

CHICAGO ACADEMY of Beauty Culture, Inc.

ACT NOW! SAVE MONEY!
Enroll now for full course in Beauty Culture at our Special Price of
$100
MARCELLING TOOLS FREE.
37 S. Wabash-av.
Suite 707-9. State 4421.

LEARN A-B-C SHORTHAND IN 20 DAYS.

ASK ABOUT FREE SCHOLARSHIPS.
SPEEDWRITING SCHOOL OF CHICAGO,
Room 1002, 155 N. Clark-st. Fra. 1050.
Free demonstration Thursday 7:30 p. m.

ENGLISH

SEVEN SESSIONS, PRICE $4.
CONDUCTED BY MR. ROBERTS.
A WONDERFUL OPPORTUNITY.
BEGIN TUES. AT 6:15, KIMBALL HALL.
PHONE ROGERS PARK 0284.

JIU-JITSU.

Now is the time to start self-defense and build up your body; all in private. Prof. Kuwa, 22 E. Huron-st. Superior 7932.

LEARN SWITCHBOARD, 7 DAYS. Day or eve. on all boards; free employment serv. American School Assn., 25th yr. 921 Marshall Field Annex, 24 N. Wabash.

VENTRILOQUISM GUARANTEED IN 10 lessons; call and hear free demonstration of this wonderful art. Marie Greer Macdonald, 3905 Madison-st.

FRENCH, SPANISH, GERMAN, ITALIAN, RUSSIAN, ENGLISH, PUBLIC SPEAKING. Special summer rates now in effect. RM. 600, 14 W. WASHINGTON. State 3774.

LEARN BALLROOM DANCING, PRIVATE. Expert teacher, Mabel Hansen, 59 E. Adams, suite 806. Harrison 7140. Hrs. 12-9.

HAWAIIAN GUITAR IN YOUR HOME BY ex-radio star of KYW, WLS, WENR; 1 hr. lesson for $1.50. Call VAN BUREN 0058.

FRENCH, SPANISH; EUROP. LADY UNIV. grad., former school teacher; gram., convers., 50c; loop studio; home, Longbch. 6611.

BEAUTY CULTURE TAUGHT AT LOWEST rates. See Elizabeth McGrath or write American School, 190 N. State-st. Dea. 6627.

NEW ERA AUTO DRIV. SCHOOL. LEARN safe driv.; lic. 16 W. Illinois. Sup. 2945.

COLLEGE WOMAN H. SCHOOL TEACHER, stu. abroad, Fr., Ger., Eng., Lat. L. V. 6635.

AUCTION BRIDGE, 3 HR. PRAC. WITH instruct., $1. Mrs. Graf, Longb. 1236.

INSTRUCTION.

IF SALVATION WERE FOR SALE

YOU WOULD FIND A WAY TO BUY.

Beauty Culture AND Barbering

ARE FOR SALE AND IT'S SALVATION

for any Woman or Man of limited means and education who will find a way to learn it.

It doesn't take a desperate effort.

I place it within your easy reach.

I make your life work easier, cleaner and better paying.

I have done it for 60,000.

I have been doing it since 1893.

I will take care of your State registration before it becomes (by law) more difficult.

I will qualify you for a State license and place you in an organized shop.

I will put you through the largest school of its kind in the world. Right here in the heart of Chicago's loop.

I will equip you with tools, text books and uniforms.

I equip shops.

I am here every day and every night with a full corps of teachers and models for practical schooling.

FIND A WAY.

See me or write.
A. B. MOLER,
Originator of the
MOLER SYSTEM

The First Institution in the World teaching either Beauty Culture or Barbering.
59 E. Monroe-st., Chicago.
Central 6393.

—CLIP THE COUPON—
DO IT NOW.

Mr. Moler: Please tell me how without great effort and expense I can learn [ ] Beauty Culture [ ] Barbering and be placed in an organized shop.

NAME ....
STREET ....
CITY.................. STATE..........

RECOGNIZED SCHOOL OF SWEDISH

MASSAGE

$125 SIX WEEKS COURSE, $80.
For 30 days only; course for Drs. and nurses $65; high class inst. everywhere demand Kellberg grad.; best med. ref.; positions waiting; 50 years in loop.

Kellberg Institute, Inc.
14 W. Washington-st. Dearborn 6984.

High School

PREPARE FOR LEADING COLLEGES. IN MONTHS—NOT YEARS.
Make up your high school requirements in the shortest time consistent with thorough instruction.
Write or call for catalog.
COLLEGE PREPARATORY SCHOOL,
23 E. JACKSON-BLVD.
WEBSTER 2448.
[FORMERLY IN LYON-HEALY BLDG.]

PIANO SYNCOPATION.

Capable instruction in playing modern popular music; learn perfect rhythm, full right hand chords, good bass and breaks; work from sheet music. There is no set "course." Each pupil given individual instruction.
ART BECKER,
KIMBALL BLDG. WEBSTER 3651.

ACCORDION

Groff's System makes it easy to play.
Piano, Voice, Whistling.
Chicago Musical Seminary, 3905 Madison. 10 a. m.-11 p. m., Sun. 10-3. Get Groff Book on Jazz Accordion, $3. Kedzie 5497.

PIANO, BANJO, MAND., GUITAR PUPILS accepted, 6 to 60, and taught to play beautifully in 20 lessons; uke 5 lessons; notes in 10 min.; pretty march 1st less. Open eves. Chicago Musical Seminary, Marie Greer Macdonald, president. Mabel Clark, asst. 3905 Madison-st. Kedzie 5497. Catalog mailed.

NEGLECTED EDUCATION

corrected in shortest possible time; reliable woman private educator; grammar, spelling, Pure English, vocabulary, history, literature, Mind Training, Penmanship, Bkkpg., Gregg Shorthand, Dict. NO CLASSES. Representative of Encyclopedia Americana. Lincoln 6310.

LEARN TO PLAY IN AN ORCHESTRA—All instruments taught; training for school or orchestras a specialty. Beginners or advanced. Private and group instruction. Tuition $2 per wk. Moore, 208 E. Superior-st. Del. 0500.

JAZZ PIANO.

The quickest, easiest and most modern course. Beginners and advanced. Send for free booklet. American College of Popular Music, 740 Lyon & Healy Bldg. Web. 7284.

MEN WOMEN—18-50; GOOD WAGES; GOVernment jobs; steady work; common education usually sufficient. Valuable book with list positions; sample coaching—FREE. Write immediately. Franklin Institute, Dept. 60H, Rochester, N. Y.

LEARN WATCHMAKING.

OLSON SCHOOL OF WATCHMAKING,
800 N. CLARK-ST. SUPERIOR 7251.

SEE OUR SPECIAL LOW PRICE UNDER FEMALE TRADE SCHOOLS. NEWMAN SPEEDWRITING INSTITUTE, 30 N. DEARBORN. FRA. 2435.

GIRLS! BECOME DANCING INSTRUCtors. Good pay. Interesting work. Special course, $25. Terms. 59 E. Adams, Suite 806. Open 12-9.

BOXING TAUGHT PRIVATELY—DAY, EVEning. Prof. William O'Connell, famous teacher, 219 S. Dearborn-st., Suite 301.

LEARN TO PLAY SPANISH GUITAR, sweetest of all instruments. Marie Greer Macdonald, 3905 Madison, 10-10; Sun. 10-3.

AUCTION CONTRACT BRIDGE CLASS, priv. practice lessons. Longbeach 0415.

LEARN AUTO DRIVING—LICENSE GUAR. Borgeson Auto School, 3763 N. Clark-st.

TEACHER OF PIANO—BEGINNERS OR ADvanced. Your home, Sup. 4701, Apt. 1004.

INSTRUCTION.

BURNHAM

Beauty Culture Training ASSURES YOU STEADY EMPLOYMENT INCREASED INCOME

Shop owners throughout America regard the Burnham diploma as the highest mark of efficiency in Beauty Culture. The prestige and backing of this organization, which was established 60 years ago in 1871 ASSURES YOUR SUCCESS.

At Burnham's only the most modern PERFECTED methods of beauty culture are taught. Here you practice on living models and learn under the supervision of the country's most expert instructors. Burnham students have the benefit of the knowledge and experience of the largest beauty establishment in the world. No other school can offer such a background.

POSITIONS WAITING

Do not delay any longer the day when you, too, can accept a high salaried position. In a surprisingly short time you can become an expert in every phase of beauty culture. Prepare now for the big season ahead.

BURNHAM'S

complete course covers all branches of the work. The tuition fee is very moderate and convenient terms may be arranged. A brief visit to Burnham's will incur no obligation on your part and will enable you to obtain full information about this highly profitable profession. CALL NOW.

SEE SPECIAL
Free Demonstration This Week
ALL TOOLS FREE
with Complete Course.
DAY AND EVENING CLASSES

Burnham's is most conveniently located right in the heart of the loop at State and Randolph-sts. Call any day or Mon., Wed., Fri. evenings. Open until 9 p. m. Call, write or phone for your copy of Burnham's New Beauty Culture Book. It's Free.

—MAIL THIS COUPON—
E. BURNHAM (Desk 100)
138 N. State-st., Chicago.

Please send me — without obligation — your new Beauty Culture Book and complete school information.

NAME ....
ADDRESS ....
CITY.................. STATE..........

E. BURNHAM
School of Beauty Culture
"WORLD FAMOUS FOR OVER HALF A CENTURY."
138 N. State-st., Chicago
Randolph 3355. Dept. 100.

Everyone's learning another LANGUAGE . . . WHY?

Nowadays in smart circles rarely do you find any one who doesn't know another language besides English. To be considered informed, modern, well read, a good speaking knowledge of another language is indispensable. Join the ranks of those who are bettering their social and business standing by mastering French, Spanish, German, or Italian. You can do it in your spare time, just a few hours each week. And by the famous Berlitz Conversational Method you learn easily . . . actually enjoy and look forward to each lesson. A free demonstration lesson shows you how the Method works. Call Harrison 0392 for an appointment.

THE BERLITZ SCHOOL OF LANGUAGES,
56 E. Congress-st., Auditorium, Chicago.

MIDWEST Beauty College, Ltd.

Practical Training, Low Tuition.
BERTHA F. McCLAIN, Supervisor,
5 N. Wabash-av. Kesner Bldg.
Suite 705-10. Rand. 9221.

TUTORING—ENGLISH, OTHER SUBJECTS; children, adults; lp. studio. Mid. 1027.

PERSONAL.

SUITABLE COMPENSATION OFFERED FOR WHEREABOUTS OF FOLLOWING PERSONS ON RECOVERY OF AUTOMOBILES:
Arthur Anders, or Fred Enders, formerly 3039 Lincoln-av., or Nash sedan, motor 273752, serial 300527.
Fred E. Pegler, formerly 2262 Leland, or Ford coupe, motor A-4052007, 1931 Illinois license 563-946.
Phillip B. May, formerly 1380 Hyde Park-blvd., or Ford sport coupe, motor A-3635724.
Thomas Kane, formerly 7240 Prairie, or Ford tudor, motor 2825629.
G. M. BEAR,
Room 200. 160 N. La Salle-st.
STATE 3801.

TRAVEL FOR A TRIFLE.

This is made possible by bringing together private car owners and guest passengers for trips to Calif., Florida, middle west, and New York on a SHARE EXPENSE PLAN. SUITE 1738, 35 E. WACKER. FRAN. 0696.

INFORMATION WANTED — DESCENDANTS William Benjamen Lewis, born New Boston, Michigan, about 1860. Reported died Chicago years ago, leaving surviving two children, Albert and Ruby. UNITED RESEARCH, 125 W. Madison-st., Chicago.

ANY ONE KNOWING THE PRESENT ADdress of Paul C. Smith or Warren Smith, heirs of Lulu Davidson Smith, known to have lived in Chicago 8 years ago, please communicate with Central Trust Co., Charleston, W. Va. Important.

BERNICE BELDEN, DAUGHTER OF MRS. Jean C. Belden; later Mrs. Le Guy Dean, will find it to her advantage to communicate immediately with Harbaugh Miller, attorney, 434 Oliver Building, Pittsburgh, Pa.

ROCHFORD—WANTED HEIRS OF MATT Rochford, born about 1856. Brother or nephew formerly resided here. W. C. Cox, 164 W. Jackson.

JULIUS GEBHART—CHAUFFEUR, PREmium Co., 1926, or any one knowing his whereabouts. Phone Fodor, Spaulding 1277.

E. B. CAMP—YOUR JOB OPEN FOR YOU. CALL OR WRITE C. SUTTON, 1110 W. JACKSON-BLVD. MONROE 0580.

NOT RESPONSIBLE FOR ANY DEBTS contracted by any one but myself. SAMUEL E. BROWN.

N. Y., $13; CALIF., $25. PRIVATE CARS to all parts U. S. Share exp. basis. Refs. Auto Travel Serv., 203 N. Wabash. Cent. 7160

WILLIAM MATTIS AND BASIL ZYMBAList, phone me at Berkshire 6265, 9 to 12 a. m. M. H. LYONS.

FIRCHER—CL. FOR STUDEBAKER CAR; Motor No. 3900-6, or sell for chgs. J. M.

MAN DRIVE BOULDER DAM, TAKE 4 MEN. Ref. ex. Sh. exp. Address H 194, Tribune.

MEN—DRIV. NEW SED., RIO GRANDE Val., desire cpl.; exp., refs. ex. Euc. 5000.

H. C. FROST—YOUR WIFE IS ILL; PLEASE come home; all will be forgiven. V. M.

PARCEL POST AND EXPRESS.

FRESH COUNTRY EGGS.

Direct to consumer: our U. S. Specials, clean, strictly fresh, guaranteed to weigh 24 oz. and better to the dozen. White or brown. Our price: 30 doz. case, 22½c per doz.; 15 doz., 24c; 12@25c; 9@26c; 6@27c; 3@28c per doz. Butter with egg orders, 28c per lb. Overnight service. Satisfaction guaranteed; shipping charges prepaid.

THE HARTFORD CREAMERY, HARTFORD, MICH.

BEAUTIFY AND PRESERVE YOUR AUTOMOBILE with PROTEX—NEW, AMAZING WAX CLEANER and POLISH COMBINED. Safe, quick, lasting, universal. Cleans, polishes, protects in one operation—every part of Auto, incl. body, chromium plate, leather. 1 20ounce can $1.00 delivered any where. Money back guarantee.

BRITTON-WONDERS, INC., 130 N. Wells-st., Chicago, Ill.

Beaut. Creeping Bent Lawns.

Material now ready for spring planting. We furnish plugs, stolons, sod. $2.50 worth of plugs will give you $100 worth of sod in one year.

Turtle Valley Farms, Inc., WALWORTH, WIS.

PEONY ROOTS, LARGE, 3 TO 5 EYES, red, pink and white, 10 for $2; med. size, 10 for $1. Gladioli bulbs, blooming size, fine, mixed, 100 for $1. Dahlia roots, red, pink, white, and yel., 10 for $1. Canna roots, Humbert, red and yellow, 20 for $1. Tuberoses, 50c per dozen. All prepaid.

SITUATIONS WANTED—MALE.

Bookkeepers and Clerks.

ACCT.-BKKPR.—STENO.-SECY-OFC. MGR.—20 yrs.' diversified office experience: desires position. Reas. salary: A1 references. Address C 519, Tribune.

BKKPR.—VARIED EXPERIENCE, HOTELS, mfrs., etc.; able to take charge of any auditing office or set of books; young man married. Address C 584, Tribune.

BOOKKEEPER-ACCT.

5 yrs. exp.; 9 yrs. gen. off.; full or part time; small sets kept. Address C 333, Tribune.

BOOKKEEPER-ACCOUNTANT—OFFICE EXperience; all statements; refs.; competent; moderate salary. Address C 580, Tribune.

BKPR.-STENO.—EXP., BEST REFERENCE. Prot., age 24.; H. S. Normal, La Salle ed. mod. sal. if opp. for advance. Ph. Ran. 1121.

BKPR.—A1 AND OFF. MGR., 15 YEARS' exp. credits, coll. Address C 491, Tribune.

BKPR.-ACCT., TAKE CHGE. OF OFF.; age 39. $35. Address C 225, Tribune.

BOOKKEEPER—SML. SETS KEPT; WEEKly or monthly service. Radcliffe 3407.

BKPR.-ACCT.—SML. SETS KEPT; WK. OR mo. service; reas. rate. Radcliffe 2259.

BOOKKEEPER—10 YRS.' EXP.; PART OR full time. Address C 591, Tribune.

BKPR.—COMP. GEN. OFFICE MAN; AGE 40; A-1 refs. Berkshire 2394.

...

ACCNT.—10 YRS. EXP.; COST, PROD., MAT. cont.; A1 refs. Address H 161, Tribune.

ACCT.-AUDITOR—29; COLLEGE ED., 10 yrs. ind. and pub. exp. A-1 refs. Aust. 0265.

ACCT.-AUDITOR—33, 7 YRS.' EXP.; U. grad.; leave city. Address C 510, Tribune.

ACCT.—SMALL SETS KEPT; WK., MO. Service systems installed. Uni. 7453.

ACCT.—CAPABLE, EXP. MFG. TRADING, pub., etc.; full chg. Box 317, 1400 E. 53d.

ACCTNT.-BKKPR.—AND THOR. EXPD. ALL phase. Address C 301, Tribune.

C. P. A.—AUDITS, PART TIME ACCTG. OR bkng.; reas. Address S 334, Tribune.

ACCOUNTING SERVICE — BOOKS OPENED and kept; part time. Longbeach 3277.

Executives and Managers.

SALES EXECUTIVE AVAILABLE

Twelve years in retail stores, two years with national advertiser, and three years with chain stores; knows merchandise, profit planning, advertising display, and, above all, how to organize and get results; age 36.

If you are seeking a producer I suggest you grant this man an immediate interview.

ADDRESS C 202, TRIBUNE.

SALES CORRESPONDENT.

Specialist and promotional man; wide experience in boosting salesmen, dealers, jobbers and incr. sales by better letters and ideas; educated, versatile, exp. in all forms sales prom., adv., followup and selling methods; an inside salesman with exec. abil., full of enthusiasm; can handle any line, prefer indus. or mech. field; very reas. salary. Address C 569, Tribune.

SEASONED EXECUTIVE

available immediately, able take charge of office and function in every capacity—Credits, Advertising, Collections, Correspondence, and particularly Sales of either intangibles or ...

INDEX

want ad offices

1 South Dearborn St.
Tribune Square

1101 East 63d St.
4152 West Madison St.

Call SUPERIOR 0100—Adtaker

24 hour service

EVERY DAY, INCLUDING SUNDAY

Tribune Adtakers are on duty 24 hours a day every day of the year to receive Want Ads by telephone. Call Superior 0100 any time to put the Tribune's great Want Ad organization at your service.

	Page
Airplanes	15
Announcements	Page 16, Part 1
Arts and Antiques	4
Auction Sales	2
Airplanes	15
Automobiles—	
Passenger Cars	16, 17
Trucks	17
Wanted	17
Accessories and Repairing	17
Loans	17
Tires	17
Credits	17
To Rent and Wanted	17
Barter and Exchange	18
Bicycles and Motorcycles	17
Billiards and Bowling	15
Board and Lodging	5
Board and Room Wanted	5
Boats, Yachts, etc.	1
Books and Magazines	18
Building Material	18
Business Opportunities	15
Business for Sale	15
Partnerships and Investm'ts	15
Distributors	15
Concessions and Locations	15
Business Equipment	15
Business Service	15
Wanted	15
Business Personals	18
Business Directory	1
Cameras and Optical Goods	18
Castoff Clothing	17
Cemeteries	Page 16, Part 1
Clothing, Furs, etc.	2
Club and Assn. Memberships	2
Collections	17
Dancing Schools	18
Death Notices	Page 16, Part 1
Detective Agencies	18
Dogs, Cats, Birds, Poultry etc.	18
Dressmaking and Millinery Schools	4
Excursion and Travel	18
Financial	15
Garages	17
Help Wanted—Male	2, 3, 4
Help Wanted—Female	4
Horses, Harness, and Wagons	18
Hotels and Apartment Hotels	5
Home Furnishings	17
Home Furnishings Wanted	17
Hunting Property and Privileges	1
Instruction	1
Jewelry, Watches, etc.	15
Land Information	14
Leaseholds	17
Legal Notices	12
Light and Heavy Manufacturing	17
Loans — Personal Property and Salary	18
Lost and Found	1
Machinery and Equipment	4
Miscellaneous	18
Mortgages for Sale	15
Motorcycles and Bicycles	17
Musical and Dramatic	4
Musical Instruments	18
Moving and Storage—See Business Directory.	
Office Devices	15
Office Furniture, Files, Safes	18
Parcel Post and Express	2
Patents, Patent Attorneys	15
Personal	1
Pianos, See Musical Instruments	18
Pictures, Frames, etc.	18
Postage Stamps, Coins, etc.	18
Printing Machinery and Supplies	15
Radio and Supplies	18
Real Estate—	
Apartment Buildings	12
Co-operative Apartments	12
Business Property	12
Houses	12, 13
Houses Built to Order	13
Vacant	13
Manufacturing Property	13
Austin	13
Suburban	13, 14
Estates Property	14
Acre Property	14
Other Cities	14
Resorts	14
Farm Lands	14
Country	14
Miscellaneous	14
Wanted	14
For Exchange	14, 15
Loans	15
Room and Board Wanted	5
Sewing Machines	12
Situations Wanted	2
Sporting Goods	12
Stocks and Bonds	18
Store Fixtures	18
To Rent—	
Rooms	4, 5
Houses	5, 6
Resorts	6
Apartments	6, 7, 8, 9, 10, 11
Apts. and Rooms to Share	5
Stores	12
Offices and Shops	12
Manufacturing Property	12
Other Cities	12
Hotels	12
Floors and Lofts	12
Buildings	12
Farms	12
To Lease and Wanted to Lease	15
Trade Schools	4
Typewriters and Supplies	1
Vacuum Cleaners & Cleaning	1
Wanted—To Rent	5, 6, 12

SITUATIONS WANTED—MALE.

SITUATIONS WANTED—MALE.

SITUATIONS WANTED—MALE.

SITUATIONS WANTED—FEMALE.

SITUATIONS WANTED—FEMALE.

WANTED—MALE HELP.

Executives and Managers.

ADVERTISING MERCHANDISING MAN

An advertising company of national scope, enjoying the leadership in its field, desires the services of two high grade sales representatives.

The work involves the renewal of established business and the expansion of the service through the contact of present advertisers and the meeting of executives in manufacturing and retail organizations.

This is an exceptional opportunity to form an association with a strongly established and well rated company that will mean permanency, earnings considerably in excess of $8,000 yearly, and an excellent future.

A rigid investigation must prove a successful selling record, excellent character and a willingness to travel on a straight commission basis, with actual traveling expenses advanced.

Interview by appointment only. Telephone Randolph 3806.

ONE OF CHICAGO'S MOST SUCCESSFUL REAL ESTATE TRADERS WANTED

At once to handle the disposal of several important properties now controlled by certain groups who are heavily interested in other activities and haven't necessary time to give their properties.

Party selected will be aggressive, a definite closer, yet diplomatic; with pleasing personality, and one whose veracity and honesty is unquestionable; will have had successful record for handling trading deals, both with local or out of town brokers or principals.

He will be willing to work exclusively on these properties on reasonable weekly salary, expecting his larger earnings from commissions earned by closing these transactions. Properties large enough to justify major efforts.

For appointment address P L 280, Tribune, giving age, full outline of past connections, experience and large deals closed.

DRAPERY AND BEDDING BUYER

Experience in department store or furniture store as buyer or assistant buyer in both draperies and bedding necessary. Good opportunity for one who is young, aggressive, and has selling ability. Only those with above qualifications need apply. Application by appointment only. Call Lake View 5364.

PETERSEN FURNITURE CO. 1048 BELMONT-AV.

WANTED—MALE HELP.

(Continued from preceding page.)

Professions and Trades.

Wage Incentive Engineer.

Man, are 35 yrs. or over, exp. in modern wage incentive and time study work. Must have tech. training. Address T C 526, Tribune.

WILLOW BASKETMAKERS—EXPER. IN-quire at FRANK SCHMERDA & SONS, 2457 N. 11th-st., Milwaukee, Wis.

Butlers, Chauffeurs, Housemen, Etc.

COUPLE — WHITE, MAN FOR BUTLER, housework; woman for cook, housework; state experience, ages, references, and salary wanted in first letter. Only first class help considered. Carl B. Swermann, Robinson, Ill.

CHAUFFEUR—WHITE, MARRIED; BUTLER experience; wife for housework; room and board; references; salary. Address C 240, Tribune.

COOK AND GENERAL HOUSEMAN—JAPAN-ese, for bachelor; give exp. and ref. Address C 246, Tribune.

Pharmacists.

PHARMACIST — REGISTERED ASSISTANT; full time only. Apply Sunday, 2125 S. 61st-av., Cicero.

Clubs, Hotels, and Restaurants.

COUPLE—FOR NORTH SIDE APT. HOTEL, experienced. Address L C 334, Tribune.

STUDENT — WAIT TABLES PART TIME for meals. Ships Cafe, 913 Rush-st.

Salesmen, Solicitors, Etc.

A

Salesman or Distributor who is really in earnest can associate himself permanently with an organization that is expanding so rapidly that it must again increase its personnel.

Only the man who knows the value of training, has the desire to progress, and who knows there is no substitute for hard work will be considered.

Call, Write or Wire.

Kankakee Steamer Company

2630 South Michigan-av. Chicago.

A DESIRABLE CONNECTION

One of the largest manufacturers of DIRECT MAIL ADVERTISING MATERIAL, established 26 years, will select 5 salesmen to call on all lines of business in Chicago; age 28 to 45; must be well groomed, aggressive, and have pleasing personality. Only men having experience selling ideas or other intangibles need apply.

Our business shows 30% increase over 1930. An opportunity for real salesmen to permanently establish themselves in a profitable and interesting line of endeavor.

PHONE SUPERIOR 6560 FOR APPOINTMENT.

A CHANCE

If you are the man we want, you can make immed. and worthwhile earnings each week. Franchise on protected zone and established business. This offers pleasant, dignified, outside sales work with products that are salable and in demand.

You must be neatly dressed, married, 24 to 40 years of age, have a car, and be willing to work full 8 hours daily.

Call Monday, 9 to 10 only, employment department, 3d floor,

Wieboldt Stores, Inc.

"A good place to work."

Ogden-av. near Madison.

A1 SALESMEN

Four high class men to sell an intangible that is very tangible. Deep? Well, we mean just what we say. Gilt edged—simple 10 minute sales talk.

Small payment; everybody is a prospect. Generous commission and full co-operation. Give phone number. ADDRESS O C 541, TRIBUNE.

A1 SALESMEN—

IT'S A CRIME

for merchants in Chicago to conduct business without proper protection against holdups, bad checks, counterfeit money, dishonest employes, and other losses. OUR $1,050 PROTECTIVE BOND will increase business and prevent losses—costs only a dime a day. 10 orders weekly pay $70 and each year on renewals. We train you thoroughly. Call Monday. W. D. Brockford, United States Fidelity and Guarantee Co., 231 S. La Salle-st. Room 2010.

A SALESMAN

to call on established consumer trade [not canvassing], for old, reliable furniture concern; preference given man with furniture experience. Should own car. We will disregard any reply not giving complete record past five years, which will be held strictly confidential. Drawing account and commission.

ADDRESS T H 595, TRIBUNE.

A RARE OPPORTUNITY.

A reputable manufacturer of a nationally known commodity is desirous of procuring services of several men of proven merits in a new, unusual sales campaign. To those qualifying this offers an opportunity of a permanent connection, with a splendid return. Call after 8:30 a. m. 3043 Lawrence-av., Chicago.

A New Company—a New Item

with wide field wants several high grade men with direct selling experience for all sections of Chicago and suburbs. Successful men will be made district managers after 30 days. Apply Monday, Tuesday, Wednesday, 9:30 a. m. to 8:30 p. m. Electrical Devices Mfg. Co., 5401-07 W. Lake-st.

A RARE OPPORTUNITY.

4 young men not over 28 will be given the opportunity of permanent connection leading up to important salaried position. Some selling experience essential. Apply afternoons only. NORTHWESTERN WET WASH LAUNDRY, 2500 Fullerton-av.

A CHICAGO MFR.

Will employ 2 successful specialty salesmen to call on city trade. Exceptional opportunity for the right men. R. 506, 163 W. Washington.

A SECURITY SALESMAN.

We want just one more salesman and he must be a real closer, preferably with car. We furnish real prospects from our Tribune, and direct mail advertising. Apply E. J. Weber, Room 816, 29 S. La Salle-st.

A1 Securities Salesmen

for men of past proven sales ability. Something new; every home a prospect; liberal commission. Apply to H. Kramer, 2d flr. 10 N. Clark-st.

A MAN,

mechanically inclined; must be neat, honest, and willing to work hard for promotion. See Mr. Norton, 9:30 to 11:30 a. m., 15th floor, Chicago Motor Club Bldg., 66 E. So. Water.

A MAN WANTED

To assist me in my business. Must be honest and willing to work. If you need money I can help you. $35 to $50 per wk. 333 N. Michigan-av. Room 418.

A YOUNG COLLEGE MAN

For permanent connection selling advertising. Write publishing firm. ROCKWELL F. CLANCY CO., 75 E. Wacker.

ACOUSTICAL SALESMAN.

Young man, technically trained, experienced in the sale of acoustical materials for sales engineering work with a national manufacturer; give details of age, education and experience in reply; also phone number. ADDRESS P L 299, TRIBUNE.

Advertising Agency Man.

About 30 to 35 years old. A student of advertising, merchandising, and marketing. Familiar with advertising agency practice. Qualified to sell advertising agency service. Must be a real "closer." Satisfied to start at a moderate salary. Reply fully, state if you control any business or have any advertising contacts. Address T K 140, Tribune.

ADVERTISING SALESMEN.

Exceptional opportunity for experienced salesmen, qualified to call on banks and retail stores, presenting advertising campaign; those having earned from $5,300-$12,000 per year; position permanent; opportunity for expansion; advertising experience unnecessary; commission basis, $31.20-$52 on each sale. Phone Mr. Henley, Harrison 3800.

ADVERTISING SOLICITOR.

Exp. Will be offered an unusual opportunity on Chicago's largest English-Jewish weekly—The Sentinel, 511 S. Sangamon-st.

ADVERTISING SALESMAN—FOR HIGH grade specialty. Address P L 255, Tribune.

ADVERTISING SALESMEN—SPEC. EDItion, newspaper. R. 205, 4124 Madison.

AGENTS.

Outside of Chicago, to sell and erect garage and warehouse doors of the overhead type. Address T C 421, Tribune.

WANTED—MALE HELP.

Salesmen, Solicitors, Etc.

AGENTS, CANVASSERS — BRAND NEW hsehold item, sells on sight; 200% profit; no compet. 4902 Melrose-st., Chicago, or 740 N. Plankinton-av., Rm. 835, Milwaukee, Wis.

AGENTS — PART TIME, TO SELL LOW cost automobile insurance. 851 Gas Building. Harrison 7067.

AUTO SALESMEN—FORD CARS; NEW bldg.; good loc. 4341 W. North, Martin.

ALERT SALESMAN.

We want leaders to introduce a newly patented product. Will take public by storm. Low priced. Good earnings. Best city and suburb territories now open. Call Monday, 1217 W. Monroe-st., 1st floor.

AMBITIOUS SALESMAN.

Permanent position for intelligent, neat appearing man to sell Majestic refrigerators on So. side. Refrigeration exp. desired but not essential. Must be able to furnish character refs. Apply A. H. only. E. W. ROTHE & CO., 6544 S. Halsted.

AN EXCELLENT INCOME.

Last Saturday in Chicago three young men with no previous sales experience earned more than $10.00 each within a few hours by giving away a beautiful $6.75 Ideal Electric Clock with a three year subscription to exceptionally high class publication, $9.00 newsstand value. Total retail value $18.75 for $6.75. Easy sales everywhere; unlimited prospects; exclusive territory. Men with cars and ability wanted for out of town managerial positions. If you are between 21 and 45, good appearance, we will prove to you in the territory what a worthwhile position is available for accepted applicant. Don't cry hard times. No depression in our business. See Glenn C. Wilson, 1018 S. Wabash. Monday morning.

AN IMMEDIATE

opportunity for several men over 21, well educated, with attractive personality, to follow leads secured from our direct by mail and newspaper advertising. We will train those selected in the investment security business to occupy key positions in our organization. Phone Central 5107 for appointment Monday only.

AN A1 OPENING FOR THE RIGHT MAN.

Have opening and enough fresh inquiries daily for energetic married salesman; no canvassing; should have small car; should average about $300 per mo. No floater or drawing acct. seeker. This is no racket, but bona fide offer to man who will work. See Gen. Sales Mgr., Suite 837, 164 W. Randolph-st., Tues. only bet. 10:30 and 4:00.

ATTENTION, SPECIALTY SALESMEN.

We want 3 successful one call specialty salesmen. They must be between 30 and 50 years of age and have a record of past performance that will bear the closest investigation. Only men with education, experience, and the ability to close a contract on first call will be considered.

Our company and product are highly rated. The earnings of our salesmen are large and are paid on a commission basis. We advance necessary traveling expenses.

Do not waste your time or ours if you cannot prove past success during a period of 10 years and your ability to earn big money. Men who own cars preferred.

For interview call at Room 1112, 230 N. Michigan-av., between 9:30 a. m. and 1 p. m.

ATTENTION, SALESMEN!

To qualify: Highest type $10,000 year sales executives, real ability, good personality, that knows how to sell highly specialized LAUNDRY CAMPAIGN. Permanent association open with national institution. Full co-operation. Whitehall 5800 Sunday, 9-3, or address T Y 52, Tribune.

ATTENTION, MEN!

Vacuum cleaner, insurance, sewing machine, book, radio, and auto salesmen, who have cars, can make $20 per day on the hottest deal in Chicago. Mr. W. made $340 last week. Apply Gen. Sales Mgr., 2612 S. Michigan-av., 2d fl. Also open eves.-Sun.

ATT. CATHOLIC SALESMEN

Our manager says get 500,000 circulation; here is your prop.: It's a pippin; bigger—better—entirely new. Hurry before it's too late; absolutely a real prop. O'Brien, 360 N. Michigan, 4th fl. London Guarantee Bldg.

AUTO INSURANCE MEN.

Want to talk to 2 men who formerly have or now are selling auto insurance.

JUST 5 MINUTES.

Fred Sweet, 5600 Sheridan-rd.

AUTO SALESMEN — WE HAVE 5 TERRItories open for 5 hustlers; make big money; exper. not necessary. See me at 11 a. m. Monday. Geo. Norgan, Sales Manager. NELSON CHEVROLET SALES, 2849 N. CLARK-ST.

AUTOMOBILE SALESMAN — 4, EXPD., TO sell Ford cars and trucks. Live wires, clean up in 1931. Full co-operation if you qualify. References req. H. P. BRADY. 4391 ARCHER-AV.

BOILER COMPOUND.

We offer highest comm. ever paid to real salesmen who have made big money selling boiler compound and can prove it; state full experience in first letter; confidential. Address N A 487, Tribune.

BOLT, SCREW AND NUT MANUFACTURer wants salesman for Chicago territory; also salesman for out of town territory; state experience and salary desired. Address O G 305, Tribune.

CEMETERY SALESMEN.

Several openings in a well established organization; a permanent position and leads are assured the men whom we select; give full details and experience in reply. Address L D 444, Tribune.

CITY SALESMEN

A Permanent Connection.

The largest institution of its kind in the midwest, sponsored by the directors of 12 Chicago banks, has a few desirable connections for experienced city salesmen of the "go-getter" type.

In asking for personal interview, please state age, sales experience and phone number. Address M C 473, Tribune.

Chicago Electric Clock Corp.

wants 5 more men; call on merchants; hustlers make big money. 2414 Cullerton.

CLOTHING SALESMAN

with wholesale experience and a following in Chicago outside the loop. We offer a line of heavy weight Worsteds of finest quality at $15.50. Chicago made goods in stock for immediate delivery. Apply in person, or by letter and tell us all about yourself in strictest confidence. No inquiries will be made without your permission. Bartlett Clothes, 844 W. Adams-st.

COAL SALESMEN—W. SIDE; WITH ESTB. tonnage pref. Ked. 3968.

COTTON GOODS SALESMAN — CONVERTer, known to and selling practically every cutter Chicago, desires representative thoroughly conversant this trade; handle conjunction other nonconflicting piece goods line; commission; give full details. Box 865, 11 West 42d-st., New York City.

COUNTRY BANKS.

Salesmen, now calling on county banks; new necessity side line. Pentray P. Co., 4350 5th-av., Chicago.

COUNTRY CLUB SALESMEN—GENTILE; golf, lake, hunting, fishing, winter and summer sports. Room 1102, 37 S. Wabash.

CANDY SALESMAN—EXPERIENCED CALL on retail trade. See Mr. Taylor, 4238 Kenmore, Apt. 23, between 2 and 4 Sunday.

CEMETERY SALESMEN — BEST LEADS ever offered and highest comm. ever paid. Best cemetery. 808, 100 N. La Salle-st.

DISTRIBUTORS—

For Chicago territory: Patent Aluminum Window Cleaner; holds water; cannot rust; cleans, dries, polishes all in one; sells itself; priceless, yet low priced; agents make 100%; no time like present. Marvel, 5209 Euclid, Cleveland, O.

DIRECT SALESMAN—SELL SHOES: A necessity; carry complete line men's, women's; sell Best Non-Skid Cushion Innersole Work Shoe; big commissions; sample supplied. Geo. Merritt, 222 Court Brockton Mass.

DISTRICT SALES EXECUTIVE.

High grade product with wide appeal and frequent repeat orders offers exceptional possibilities to a direct sales executive. Must have car and be accustomed to making big money. Advancement made on ability to produce results. Live leads furnished by newspaper and radio advertising. Give age, experience, references. Address T K 139, Tribune.

FOREIGN SPEAKING MEN

Ten wanted at once for special work in Chicago district. Also two or three men without experience to learn selling. Leads furnished. Expense money and commission. All applicants must be over 25 with good char. ref. See Mr. A. Cersello, Suite 516 Title & Trust Bldg., 69 W. Washington-st.

FUEL OIL SALESMEN.

Earn liberal commissions selling fuel oil; commission paid weekly; reputable oil company, expanding its fuel oil department has attractive proposition to offer. Address L B 575, Tribune.

FUEL OIL SALESMAN.

Tank wagon delivery, north of Madison-st. All grades; commission basis. Responsible company. Replies confidential. Address T M 95, Tribune.

FUEL OIL SALESMAN—EXPERIENCED; salary. State full particulars. Address T Y 138, Tribune.

HOSIERY SALESMAN — COMMISSION house has openings in Illinois, Iowa, Minnesota and Milwaukee territory; must be experienced; calling on the larger trade; straight commission only. Write or call Room 9113 Merchandise Mart.

WANTED—MALE HELP.

Salesmen, Solicitors, Etc.

GOLF

I can offer a high class, well dressed man over 30, who plays golf and understands the fundamentals of selling, a position which, if he applies himself, should enable him to earn from $500 to $1,000 a month. College grad. pref., but not essential. Must own up to date car.

See Manager, Room 215, 110 S. Dearborn-st., Before 3 P. M., Monday.

GREEK MEN

Excellent opportunity for three high grade salesmen in newly developed field. Investment house will train the right men. Permanent with chances for promotion. Room 1100 Bankers Building, 2 p. m. to 4 p. m.

HEALTH AND ACCIDENT.

Five men to sell noncancellable life indem. business income policies, att. rates; liberal com. opening for branch mgr. See or write MR. WEBB, Room 500, 100 N. La Salle-st., Chicago.

HELP! HELP!

Insurance, security, real estate, specialty men in Chicago and throughout Illinois for quickest money making opportunity in America. Call mornings only or write L. Breskin, R. 626, 221 N. La Salle-st., Chgo.

HERE IS ACTION!

Promotion—Lots of Money.

$100 A DAY MEN.

Brand new, red hot; under our unique plan you will witness the fastest sales record ever worked up in Chicago. Perfect set-up. Start with the opening gun; men experienced in real estate, stocks, bonds, books, cemetery or insurance will go over big. For interview phone Superior 6950 Mr. Gardner, Sunday, 11:30 a. m. to 3:30 p. m., or Monday, 9 a. m. to 4 p. m.

CAN USE 3 SUPER SALESMANAGERS.

High Class Salesmen

Reputable manufacturer selling advertised line to grocer trade for which there is a good demand desires several good specialty salesmen; permanent position and good salary to producers with excellent opportunity for advancement. Reply, stating age, nationality, selling experience, approximate earnings past few years, where last employed, and any other information. Address T B 116, Tribune.

HOUSE TO HOUSE

Men, women. Make $6-$10 daily. Sensational new Moth Control and Deodorant. Act quick. Moriene Products Co., 208 N. Wells.

INFANTS' SPECIALTIES SALESMAN—

With following among department stores and infants' shops. Small line. DANDEE, 151 W. 28th-st., New York City.

JUNIOR PAINT SALESMEN.

We train you to sell large consumers; liberal profit sharing commissions; unlimited opportunity; permanent connection and advancement. S. E. Brown, R. 956, 35 E. Wacker-dr.

LIVE SALESMEN.

Salesmen for valuable service to investors. Idea is new and inexpensive. Now is the time to start. Very liberal comm. Mr. Weatherly, Rm. 316, 137 S. La Salle-st.

LOCAL SALESMEN

WANTED FOR EXCLUSIVE TERRITORY. CASH REGISTER OR STORE EQUIPMENT EXPERIENCE ESSENTIAL. APPLICATION CONFIDENTIAL. INTERVIEW LATER IN CHICAGO. WRITE R. W. WHEELER, CARE

ROBBINS & MYERS, INC., Springfield, Ohio.

LOCAL REPRESENTATIVE — BY MFR. for Shirts, Ties, Underwear, Hosiery; exceptional values maker to wearer. Large earnings daily. Extra cash bonuses regularly. Free shirts, ties. We start you without investment. Expensive sample outfit FREE. Write Dept. Q 7, Roscliff, 1237 Broadway, New York.

MANAGERS AND SALESMEN—SELL KEYless screw lock, 25c; absolutely new; thous. uses, locks, license plates, signs, fixt., etc. E. Specialties, Galesburg, Ill.

MAN WANTED—

For Rawleigh City route of 800 families in Chicago, La Grange, Oak Park, Wheaton, and several other suburbs; reliable hustler can start earning $35 weekly and increase rapidly. Write immediately. Rawleigh Co., Dept. IL-P-14-V, Freeport, Ill.

MAN—WITH CAR TO SERVICE INQUIRIES for U. S. Civil Service Exam. training. Address T O 57, Tribune.

MAN—YNG., TO CALL ON WHOLESALE trade. Room 322, 208 Washington.

Men and Women WANTED

Amazing Opportunity to Make

$54 a Week

I want to get in touch with a man or woman in each locality who is ambitious to make money and who wants good, steady work. If you are that person I will make you a wonderful offer. I will give you a splendid opportunity to make $54 a week in pleasant, short-hour work that ANYONE—ANYWHERE—can do. You don't need experience. All you do is carry out a few simple instructions and help me handle my business in your locality. Work can be done in daytime or evenings.

Marek Clears $100 in a Week

My money-making business is time-tested and proven. W. A. Marek, a 21-year-old Connecticut boy, makes $65 to $75 a week with me—often as much as $100 a week. Mrs. Carrie McCalmant of Nebraska, a housewife with 2 children, makes $50 a week WORKING ONLY 2 DAYS A WEEK. Sol. Korenblit, a New Yorker, makes $110 a week. Mrs. Edgar Crouthamel, of Penn., cleared $89.72 in a single week. These remarkable earnings show the wonderful possibilities. Is there any reason why you can't do as well?

No Capital Needed

In this small space I can't give you all the details, but if you will send me your name I will rush my written offer to you. You can get started making big money at once. No need to write a letter. Just mail the coupon. But do it now—before some one else gets in ahead of you.

——MAIL THIS NOW——

EMPLOYMENT MANAGER,
7589 Monmouth Av., Cincinnati, Ohio.

Please rush full details of the pleasant, short hour work in my locality that offers a chance to make $54 a week—starting at once.

NAME ....

ADDRESS ....

....

[Print or Write Plainly]

MEN AND WOMEN—TO SELL NEW, FAST selling novelty. Apply Room 420, 218 S. Wabash.

MEN—ALL OR PART TIME; TO INTROduce Karb-o-Fuel to homes, churches, factories, etc. Rm. 600, 343 S. Dearborn-st.

MEN—3, TO REPRESENT REAL SILK Hosiery Mills; 5 small sales daily pays $50 weekly. 36 S. State-st., Room 714.

MEN — 30, CREWS, MANAGERS S, TO start work at once on new plan. STELLAR CO., 4643 Fulton-st.

MEN—WITH CAR, CALL ON TRADE; PERmanent repeat business; give phone. Address T O 56, Tribune.

MEN, WOMEN—EARN BIG COMM. SELLing stylish rain coats; outfit free. Majestic Raincoat Co., 1579 Milwaukee-av., Chicago.

MEN—TO SELL LAWN, GARD., SUPPLIES 9 a.m. Mon. Geo. Hill Co., 6314 S. Central.

MEN—SELL BALL GUM VENDERS TO strs.; gd. prop. R. 233, 55 E. Washington.

WANTED—MALE HELP.

Salesmen, Solicitors, Etc.

MEN—A NATIONALLY KNOWN MANUfacturer has opening for high class salesman selling specialties costing approximately $1.50 to drug stores, department stores, hotels, etc. Our men earn from $4,000 to $12,000 annually and get full liberal commission when order is received. Here is an opportunity for you to connect with a permanent sales organization. See MR. HINDE, Hotel Morrison, Monday, 10 a. m. and 2 p. m., Tuesday 10 a. m.

MEN — TO DEMONSTRATE THE METHOD and use of our product on small lawns and gardens in every city or town. Must make $10 deposit for sample unit, which will be refunded in first quota of sales. Territory and good income awaiting those who will make 5 hours of honest effort every day this season. Desmond Mfg. Co., Muskegon Heights, Mich.

MEN—EARN BIG PAY THE QUAKER way; sell sensational values, men's shirts, ties, underwear, hosiery; guaranteed for one year; amazingly low prices; liberal cash bonuses; free shirts, ties; no investment; sample outfit free. Write Dept. GY7, Quaker, 1107 Broadway, New York.

MEN—NEW PATENT JUST RELEASED: Practice Golf Driving Machine that's knockout. Hit with all your force; keep in form golfers; resorts and clubs buy quickly; weight 12 lbs. Retails $9.75, profit $5. Golf Game Mfg. Co., 1954 University-av., St. Paul, Minn.

MAN—YOUNG, WITH SOME HDW. EXP. to call on trade with padlocks and small tools; $25 per week drawing acct.; good reference necessary. Address C 526, Tribune.

MEN—SELL FRUIT TREES AND SHRUBbery; steady work; pay each week; no delivering or collecting. Write Willems' Sons' Nurseries, Rochester, N. Y., for particulars.

MEN—SEEK NO LONGER; ENORMOUS earnings; sell specially constructed shoe; garages, machinists, delivery men; free sample. Write Dura-Tex Shoe, 397 Center, Brockton, Mass.

MEN—2, SOLICIT AND COLLECT. GUARanteed salary and commission, ages 25 to 40. Married preferred. Apply Monday, 9 a. m., John Hancock Mutual Life Ins. Co., 137 Marion-st., Oak Park.

MEN—YOUNG, WANTED BY NATIONALLY known confectionery manufacturer; preferably single, with cars, for specialty work in Chicago; will pay about $5 a day. Phone Columbus 2210 for appt.

MEN — HIGH CLASS; HAVING EXPERIence selling advertising, insurance, real estate, bonds, etc., with ability to handle salespeople. Address X Y 51, Tribune.

MEN — BIG MONEY SELLING GUARANteed income-producing depression-proof specialty. Pay daily. Comm. on repeats. Weekly guaranty. Box 850, Cedar Rapids, Ia.

MEXICO,

The land of opportunity. We want 10 men to assist in building a new dept. Good pay. Mr. Miles, 32 W. Randolph, Suite 612.

MONEY EVERY DAY.

Manufacturer has openings for 3 men to call on Chicago's dealers and industrial concerns; permanent connection; liberal earnings. Rm. 1021, 185 N. Wabash-av.

MUSIC SCHOOL.

Salesmen: violin, banjo, guitar, dancing; earnings $50 weekly. H. Gale, Brevoort Hotel, Monday.

NEON SIGN SALESMEN.

Experience not necessary; will train you; sold on weekly plan; commission payable immediately; drawing account to producers. Apply R. 202, 506 S. Wabash. Ask for Mr. Jarvis. Apply after 9:30 a. m.

NEW ELECTRIC GENUINE NEON SIGN

OFFERS CHANCE TO MAKE $20 A DAY PROFIT.

Here is a brand new idea in a Neon Sign that is attracting nation-wide attention. Attracts instant attention with its dazzling Neon color. Has automatic flasher and special flood lighted background, stage effect for displaying merchandise and illuminated name plate. Simply sets in show window and costs only a few cents a day to operate. Lowest priced Genuine Neon Sign on the market.

MERCHANTS WILD OVER IT.

Dignified and appealing. Used by restaurants, confectioneries, shoe stores, in fact, every merchant is a prospect. Makes business pick up immediately. Brings astounding results. One merchant doubled his sales the very first week.

NO MONEY REQUIRED.

Just send your name and we will tell you how—without capital or experience—you can make $20 a day with the New Preston Neon Sign.

——MAIL THIS NOW——

Preston Manufacturing Co.,
3800 Park-av.,
St. Louis, Mo., Dept. N-15.

Without cost or obligation rush me details of your new Neon Sign with free sample offer and chance to make $20 a day.

NAME ....

ADDRESS ....

CITY ....

[Print or write name plainly.]

NEW CORPORATION WITH FAST SELLing product and repeat business desires services several salesmen. Unusual opportunity. Address F C 471, Tribune.

NOVELTY SALESMEN—WITH EXPERIence. Address T C 425, Tribune.

PAPER SALESMEN.

Wholesale paper co. has opening for a few good salesmen. Those acquainted with retail bakery, meat market, or grocery trade, if not satisfied with present connection, get in touch with us. Address T N 164, Tribune.

PRINTING SALESMAN.

An Opportunity to Own Your Business. If you have a sizeable clientele, are a hustler, and desirous to have the advantage of owning your business, investigate this proposition. No investment of money necessary. Strictest confidence assured. Large, modern equipped plant. No limit as to the eventual success. Address M H 148, Tribune.

PRINTING AND FORM LETTERS.

Salesmen, well acquainted with Chicago; some established trade, modern loop plant. Co-operation and right prices; commission basis drawing acct. Give full particulars. Address P L 302, Tribune.

RELIABLE MEN—SELL GUARANTEED nursery stock; free outfit; pay weekly; we deliver, collect. Herrick Nurseries, Rochester, N. Y.

RIO GRANDE VALLEY LAND

SALESMAN.

Exceptional Opportunity. Eliminating dull season.

CAPITALIZE

On your past winter's work. State previous connection. Replies strictly confidential. Give street address and phone number. Answer by mail only.

F. B. PROCTER, 400 S. MICHIGAN-AV.

ROOFING SALESMEN—EXPERIENCED; ENtirely new proposition; we go anywhere. Wabash 1533.

ROUTE AND WAGONMEN — NEW BUSIness stimulator, quick selling repeat food product of old established firm. Extra profit for you. References required. Cash only. 7245 S. State-st.

ROUTE SALESMEN—HERE'S A REAL seller. America's most unique confection; 100% for you. Everything furnished. Own your own business. Henry Eby, Florin, Pa.

SALES ORGANIZER—FOR MEMBERSHIP campaign, private country club. Address C 287, Tribune.

SALESMAN — FORD TRUCK, WITH A-1 references. Will pay good salary and commission to experienced man. Sheridan Bros., 8309 S. Ashland-av.

SALESMAN—YOUNG MAN TO SELL BUILDing specialties to country dealers near Chicago; state age, education, exp., and salary wanted. Address C 212, Tribune.

SALESMAN—CHRISTIAN, OF GOOD ED.; unusual opportunity with beautiful edition of King James version of Bible. Write fully. Give phone. Address T B 182, Tribune.

SALESMEN—MAKE $10 PER DAY UP demonstrating the new Barking Dog Auto Horn, selling at $4.50. Exclusive terr. Suttle Mfg. Co., N. Hollywood, Cal.

SALESMAN — SELL WINDOW VALANCES. Side line or full time. Easy to sell. Good earnings. Window Decorative Works, 10 S. Greene, Baltimore, Md.

SALESMAN — WITH CAR, TO SELL USED tires to dealers in states surrounding Chicago; restricted terr.; comm. paid daily; attractive prop. Manager, 2608 S. Kedvale.

SALESMAN—EVERY MERCHANT A PROSpect. Call between 9 and 12 Monday, 3040 W. Van Buren.

SALESMAN—WITH CAR SELLING CHOP suey to Amer. Rest.; good pay; guarantee. Call in person. Y. H. Gee, 2131 Archer-av.

SALESMEN—IF IT'S MONEY YOU WANT? New pat. 25c article never sold in U. S. Write now. R. C. Hatch, 2218 S. Keeler Chgo.

SALESMAN—NEW SPECIALTY SOLD TO all classes of merchants; fast seller; 50% comm. 20 E. Jackson-blvd., Room 402.

SALESMEN—IF YOU ARE EARNING LESS than $10,000 per year see Harmon National Realty Trust, 207 Marquette Bldg.

SALESMEN—BASEBALL OVER THE RAdio; $1 seller; profit 100%. Brand new. The Seeplay Co., 900 W. Van Buren, 7th fl.

SALESMEN—EARN EXTRA MONEY. TAKE orders for stationery and bridge pads. PROCESS CORP., 209 S. STATE, 17TH FLR.

SALESMEN—SELL AND RESELL AN INvestment that stands the acid test of business depression. 30 N. La Salle, Suite 327.

SALESMAN—TO SELL CHOP SUEY TO lunchrooms; food selling exp. essential; salary and comm. Address C 311, Tribune.

SALES MANAGER—WITH CREW, TO SELL investment security. Address T K 135, Tribune.

SALESMAN—COVERING ILL., FOR NECKtie side line. Complete line. Low prices. Manhattan Cravat, 7 E. 18th-st., New York.

SALESMEN — SELL NORTH AMERICAN Trust Shares. See Mr. Lee, Wittbold Securities Co., 134 N. La Salle, Room 810.

SALESMEN—FOUR $15 SALES TO STORES net you $40 daily. Sayers Systems, Est 1895, 2801 Sheffield-av., Chicago, Ill.

SALESMEN—WITH CARS, CAR EXPENSE and commission to those who qualify. Apply Room 1403, 139 N. Clark-st.

SALESMAN—REAL ESTATE EXP., WITH car; A1 refs. Address H 129, Tribune.

WANTED—MALE HELP.

Salesmen, Solicitors, Etc.

SALESMEN.

The undersigned company has found a continually broadening field for the sale of fixed investment trust—SUPER CORPORATIONS OF AMERICA TRUST SHARES. Sales since the inauguration of the trust in May, 1930, have totaled $40,000,000.

We now have opening for 10 men to sell Trust Shares exclusively. We can supply sufficient leads to keep each man busy from 8 to 10 hours a day. Compensations will be on a commission basis during the period of qualification.

We prefer men between the ages of 25 and 40, with no previous securities experience but with sales experience covering several years in other lines.

This is a straightforward opportunity of sales ability to build a permanent livelihood through sale of the most popular and desirable investment merchandise, made available by a house of 49 years standing.

Make application in writing to SUPER-CORPORATIONS DISTRIBUTORS, sponsored by S. W. STRAUSS & CO., 310 S. Michigan, Rm. 1448.

SALESMEN

to call on dealers and retail trade for a reliable and well-established house, manufacturing products for all classes of trade. Good commission and permanent position with opportunity for advancement. Ask for MR. HARTMAN, 1702 REPUBLIC BLDG. 209 S. State-st.

SALESMAN TO REPRESENT Large Eastern Corp.

In Chicago and vicinity. Have opening for a high class man, 30-45, who is carefully looking about to better his position permanently. Job hunters cannot qualify. Large earnings possible for right man on generous commission basis. Excellent opportunity for managerial position.

ADDRESS X P 214, TRIBUNE.

SALESMEN

We have an opening in our sales department for two energetic sales producers. Experience not necessary; only men seeking permanent connections will be considered. Ask for Mr. Troy, Nash Schultz Co., 2954-56 Lawrence-av.

SALESMEN—CORSETS.

Must have following qualifications: Contact, personality, experience, to sell high grade, nationally advertised merchandise. State fully experience, strictly confidential. Commission. BOX 902 REALSERVICE, 15 E. 40TH, NEW YORK.

SALESMEN—SIDE LINE MEN.
INCREASE YOUR INCOME
$60 WEEKLY.
"4 STAR" OPPORTUNITY.
NEW INVENTION—NO COMPETITION.
FIRST TIME OFFERED.
SELLS ON SIGHT TO
Garages—Auto Laundries—Wash Racks.
STEADY REPEAT ORDERS GUARANTEED.
CHAMPION MFG. COMPANY.
64 E. LAKE-ST. CHICAGO, ILL.

SALESMEN—ESTABLISHED ROUTE IMperative. Hardware, Furniture, Department Store or New Car Dealers. Earnings unlimited. New Tire, new plan, new low prices. Give references and territory covered, first letter. Address O C 292, Tribune.

SALESMEN—IN EVERY COMMUNITY IN Illinois, for the quickest money making opportunity in America; full or part time; your answer to this advt. will bring you full supplies without cost, by return mail to enable you to earn $10 first day and every day. Write today, as territories going fast. Address M F 488, Tribune.

SALESMAN — EXPERIENCED, FOR FOOD products route, to call on store trade; live wire only; steady and attractive income. Bohemian speaking preferred. 1527 W. Flournoy-st.

SALESMAN—EXCELLENT OPPORTUNITY; experienced in selling to jobbing trade, particularly automotive jobbers. Average salesman can earn better than $100 per week. Salesman must come well recommended and ready to work immediately. Address M B 50, Tribune.

SALESMEN—ILLINOIS, WISCONSIN, A NEW product selling to hospitals, hotels, institutions, restaurants, department stores and all classes of retail stores; exceptional oppty. for salesmen with exp.; com. basis. Address X P 215, Tribune.

SALESMEN,

Under 35 years of age, expd. calling on drug and cigar trade, who are free to leave city. For appointment call Central 4713 Monday after 11 a. m. Ask for Mr. Phillips.

SALESMEN—A-PLENTY NEW AND DIFferent—Fast selling 5c-10c merchandise on attractive counter cards. 100% comm. for you and dealers. Advertised by radio. No capital required. Catalog free. [Estab. 1921.] World's Products, 109 Willow, Spencer, Ind.

SALESMEN—MAKE OVER 400% PROFIT. Employ your own agents; amazing cleaner for autos, furniture, metal and glass. Your name on labels; make up to $25 daily; exclusive territory. Write MINUTE KLEEN LABORATORIES, Dept. 5, Evansville, Ind.

SALESMEN—ACCUSTOMED TO EARNING $75 to $200 per week. An article that produces a far superior product at half present costs; constant profit maker for buyers; steady REPEAT business. HILLSHAW CO., 1650 Ogden-av., near Monroe.

SALESMAN — CAPABLE, SELL MERchants; well estab. firm. Liberal commissions payable acceptance orders. Steady income, repeat business. Opening immediately. Sales Manager, Cass Bldg., Detroit, Mich.

SALESMEN—AMBITIOUS, TO SELL NEW salted confection. Nothing like it. Taking country by storm. Tremendous field. Big profits. Virgin territory. Radio adv. Write Korn Parchies, 504 Field Bldg., Spencer, Ind.

SALESMEN—THERE IS NO RIDDLE. OUR sales are due to our methods. GEORGE F. NIXON & CO., 67 W. Monroe.

NORMAN ALEXANDROFF.

SALESMEN—AN ESTABLISHED PERPETUal care cemetery, located in city of 100,000 short distance from Chicago, has opening for experienced cemetery lot salesmen—25% commission. Address M B 33, Tribune.

SALESMAN — EXPERIENCED IN SELLING chicken farms, commission above the average; can arrange drawing account; reply, giving references and experience. Address P L 310, Tribune.

SALESMEN — EXCLUSIVE CITY TERRItory, established line; new management; training school and assistants. Apply afternoons. 247 Railway Exchange Bldg.

SALESMEN — PARCHMENT LAMPSHADE line; dollar selling specials; spring and summer; large commissions. Continental Shade Co., 40 W. 25th-st., New York.

SALESMEN—SELL A QUICK SELLING photo service for window display; low priced; comm. with each order; large earnings. Dispatch, 207 W. 25th-st., New York.

SALESMEN—OVER 100% SELLING 5C-10C staples on attractive counter display cards. Tremendous demand; quick repeats; estab. business; capital unnec. Drexel Co., Elgin, Ill.

SALESMEN — NONSKID MEN'S SHOES. Safety soles. Sell garages, construct. gangs, workmen. Fast seller. Big comm. Free sample Astill Shoes, 122 West Newton, Mass.

SALESMEN — TO CALL ON HOSPITALS, buildings, hotels, institutions, and industrial plants for Chicago and other territories. Address L S 508, Tribune.

SALESMEN—ENERGETIC, WITH CARS, TO work Chgo. retail drug and grocery trade. Splendid opp. and future for right men. Give age and exp. Address T O 105, Tribune.

SALESMEN—CALLING ON RETAIL MERchants. Something new! Liberal comm. Excellent side line. Sample outfit free. Charles Polk Co., 160 Fifth-av., New York.

SALESMEN—THE EQUITABLE LIFE OF N. Y. has openings. A connection with us means a real permanent future. K. M. Sacks, Agency Manager, 1705, 120 S. LaSalle.

SALESMAN — STATIONERY AND ALLIED lines; exp.; good commission; liberal repeats; protected territory, Chicago, Detroit. Address P 155, Tribune.

SALESMEN—EVERY SODA FOUNTAIN A prospect for root beer syrup. Our quality and price makes selling easy. Newman Products Co., 1211 Balmoral-av.

SALESMEN—TO SELL FAST MOVING LINE of electric advertising clocks to jobbers, dealers and national advertisers. Address T T 303, Tribune.

SALESMEN TO SELL WOOLENS FROM mill to cut-up trade direct. Address M T 13, Tribune.

SALESMAN—COM. ART, GD. PERSONALity; estab. trade; gd. connection with artist open, new studio. Address C 335, Tribune.

SALESMAN — WITH BOOK COVER AND binder experience; drawing account and commission. Address P D 256, Tribune.

SALESMAN—AN EXPD. IDEA MAN, TO call on mfrs.; drawg. acct. and comm.; refs. required. Address L B 576, Tribune.

SALESMAN — WITH CAR, SELL CANDY chests for Mother's Day to retailers. 30% to 50% profit. Store Co., 1233 Miller-st.

SALESMEN—OFFICE SUPPLIES, WITH A clientele, A wonderful opp. as a side line. Good comm. R. 1918, 203 N. Wabash.

SALESMEN — EXPERIENCED, INSTALLment furniture; live on South Side; salary and commission. Address T H 169, Tribune.

SALESMEN—SELL NAT. ADV. WATCHES on installment plan. Full resale comm. Richards Jewelry, 55 E. Washington, R. 220.

SALESMEN—EXPD. FOR GRAVEL ROOFing; high comm. to right man. 3123 Roosevelt-rd. Apply 1 to 5 p. m. Monday.

SALESMEN—TO SELL THE AIR WAY SANitary System; good pay; steady work. See Mr. Fitzpatrick, Suite 1004, 75 E. Wacker.

SALESMAN — PRINTING, WITH TRADE; fine opportunity for right man. Mod. medium size plant. Address C 242, Tribune.

SALESMAN—NEW YORK LIFE INS. CO. will train man of the $5,000 class. Apply 7 S. Dearborn, Room 1711.

SALESMEN—SALARY AND COMMISSION. Apply Mr. Clark, 2d fl., 19 S. La Salle-st., 9-11 a. m.

SALESMEN—EXP. SELLING TO GARAGES. Permanent position, good earnings assured. Apply 9-12, 2d fl., 22 W. Kinzie.

SALESMEN—EXCLUSIVE COUNTY FRANchise; new game for miniature golf courses. Address C 318, Tribune.

SALESMEN—PERMANENT, GOOD COMMISsion, repeat sales. 439 N. Clark, 3d.

SALESMAN — SELLING DRS., DISPENS'G drugs; sal., com. E. Fischer, St. Clair hotel.

WANTED—MALE HELP.

Salesmen, Solicitors, Etc.

SALESMEN

Westinghouse Refrigerator.

We have openings in our retail sales organization for energetic men with selling experience.

These positions offer a splendid opportunity for advancement and present very attractive earning possibilities. The men selected will be given intensive training before assignment to a territory.

Frank H. Johnson-Son-Crowen, Inc.

4TH FLOOR BUILDERS' BLDG.

SALESMAN—WELL ESTABLISHED, high grade French perfume house can use services of capable representative now calling on department stores, specialty shops, and high grade drug stores, to carry their line as a side line on commission basis.

Line has excellent merchandising possibilities and right man will find valuable and permanent connection.

Territory open—entire Ill., Wis., Minn., Ia., and Neb. Automobile an asset. Call all day Saturday and Sunday, E. D. Gutcheon, Sherman Hotel

SALESMAN—MANUFACTURER OF TECHNICAL PAINTS AND BUILDING MATERIALS HAS CHICAGO OPEN FOR AGGRESSIVE, INDUSTRIOUS, EXPERIENCED SALESMAN; PREVIOUS EXPERIENCE IN THIS LINE PREFERRED; STATE AGE, PAST RECORD, AND SALARY EXPECTED. ADDRESS M T 20, TRIBUNE.

SALESMEN WANTED

Contact men on highest grade investment. Liberal compensation. Call at noon. 1600, 105 W. Adams.

SALESMEN—

Old established million dollar concern, manufacturing nationally known advertising material and specialized service for every representative line of business, has openings for several aggressive salesmen; liberal commission with weekly remittances; full time employment. Look up our AAA-1 rating and write us stating your age, experience and references. American Art Works, Inc., Coshocton, Ohio.

SALESMEN

with cars, able to sell highest rated retailers direct. Established line food confection products. Openings in Indiana, Ohio, and New York state. Must live on territory; straight commissions, permanent positions for clean live wire, high grade men; references will be investigated. Address T M 90, Tribune.

SALESMAN — CITY MAN AND VICINITY of Chicago; experienced dept. and specialty store following; ladies', men's, and children's knit goods lines. Only men who are able to furnish high grade references need apply. An opportunity for some one to connect with a recognized manufacturer; straight commission. Address Augusta Knitting Corp., 171 Madison-av., New York City.

SALESMEN—TEN MEN WANTED WITH cars; must be over 25, with good references; you can make big money if you are ambitious and willing to follow instructions. We will train and help several beginners without sales experience. A dignified and excellent proposition. Leads furnished. Apply at information desk, Suite 1025, 222 W. Adams-st.

SALESMAN.

An unusual opportunity for a high class man wishing to make a permanent connection selling continuous billing machine stationery in conjunction with our motorized control unit. Mail qualifications to Miami Systems Corp., 1 La Salle-st. Bldg., Chicago.

SALESMAN — SPORTING GOODS, MUST have connections department stores and all large buyers as well as general sporting goods trade, to sell competitive priced line golf bags, golf balls, for eastern manufacturers; must handle our lines only. See advertisement page 62 Sporting Goods Journal, April issue. 703 South Broad-st.

SALESMAN WANTED.

High class man has wonderful opportunity to enter aviation industry. New method of merchandising, new prices. Planes selling as low as $1,490. APELT & COLVIN AIRCRAFT, INC., Distributors Curtiss-Wright Airplanes, 1131 Merchandise Mart.

SALESMEN,

with or without sales experience, in tea, coffee, and food products line. Routes already established. Must be a hustler and have ability for building new accounts. Address T O 54, Tribune.

SALESMEN — SCREW HOLDING SCREWdrivers—Hold, insert, remove screws one-handed instantly inaccessible places. Nonmagnetic. Factories, garages, electricians, radio, auto owners, mechanics, carpenters buy on sight. Big profits. Free trial. TOOLCO, 8805 Spring Lane, Boston.

Salesmen—2 Good Workers

to travel midwest and western states; common education, average intelligence; steady work; nothing to sell, carry no samples, and that $400 to $600 per mo. will not spoil; com. only. 208 W. Washington, suite 1822.

SALESMAN.

Age 25, place tailoring lines with clothers, tailors, haberdashers. National house, previous exper. unnecessary. Give age, religion, salary, references.

ADDRESS T N 177, TRIBUNE.

SALESMEN—PENCILS, ADVERTISING OR commercial use. Lowest prices in history. Every call a sale. Big profits. Practically in business for yourself with no capital. A pencil proposition that's different. Write today. Hobbs, Sales Manager, 83 Murray-st., New York City.

SALESMEN—AMAZING PAT. OFFICE SPEC. Envelope sealer, seals 3,000 hourly. Retails $1.50 only. U. S. Government, Massachusetts and 35 city governments have purchased large quantities. Offices buy on sight! Exclusive territory. Tremendous market! Free trial offer. Red-E, 1254 Water-st., Boston.

SALESMAN — WITH OWN SMALL CAR; old estab. concern; want live young man to call on drug trade; sell and collect; some long trips, all east of Chgo.; specialties great merit; good perm. connection for right man; salary and comm.; give age, exp. first letter. Address L S 507, Tribune.

SALESMEN,

Experienced, with good personality, for outside selling. Unusual opportunity to learn business. Apply Monday a. m. COPELAND, 7703 S. Halsted-st.

SALESMEN

to sell gas saver for commercial, industrial, and home use; no competition; unlimited income; wonderful future; no experience necessary. Room 512, 9 S. Clinton-st.

SALESMAN.

Experienced farm equipment or supplies, to jobber and dealers. Good future for man who can qualify. State age, experience and salary. Address T M 97, Tribune.

SALESMEN — EXPERIENCED SELLING orange concentrates, fruit juices; must be well acquainted with Chicago trade; good opportunity for right man; in reply give complete details of past exp. Address T C 310, Tribune.

SALESMEN — AUTO, THE INTRODUCTION of Free Wheeling and other features of the new Studebaker line, has stimulated our business considerably. We can use one more good man, with auto exp. Splendid oppor. for capable man. Smith, Studebaker Branch, 1836 Ridge-av., Evanston.

SALESMAN—FIRST CLASS, WHO UNDERstands folding cartons, display boxes, etc., who has been successful and desires to make a change. Write fully concerning age and experience. Must have car. Address X C 121, Tribune.

SALESMAN — WITH WASHER OR RADIO experience, as crew manager or closer; drawing account and commission to the man selected. For appointment give details of experience and earnings. Address T N 139, Tribune.

SALESPEOPLE—HSE. TO HSE. EXP. NOT nec.; our people are making big money with fast selling household necessities; investigate. Room 1, 938 Belmont-av., Room 10, 807 E. 63d-st., 1319 W. Madison.

SALESMAN—COLLEGE MAN, AGE 23 TO 33, with some knowl. of golf, fishing tackle and radio, for sales work; salary position. Call 9:30-11 a. m. only, 227 W. Madison-st., or ph. Dearborn 8111 4:30-5 p. m. for appt.

SALESMEN — NEW SALES STIMULATOR. Every merchant a prospect. Big commissions paid in advance. Outfit furnished. Live wires earn $15 to $30 a day up. REDSEAL, 6 W. 18th, New York.

SALES STIMULATOR

for merchants; new prop. in Chicago; $4 orig. at 10% rep. Out of town men write. EARL SALES CO., 2353 N. California-av.

SALESMEN—SELL NEW CREDIT SYStems; merchants and doctors buy on sight; four $15 sales daily nets you $280 wkly. Write for details. National Credit Board, 535-B Clinton-av., Albany, N. Y.

SALESMEN—FOR RENTAL OF GAS ECONomy service to restaurants. Commission averages over $8 per order and is paid in full daily. GAS CONSUMERS ASSN., 608 S. Dearborn-st.

SALESMAN — EXPERIENCED, FOR DRAperies and Dupont window shades; high class, profitable connections. Address T M 250, Tribune.

SALESMEN—FOR ELEC. FUSES; STATE education, experience in production or sales, and compensation expected. Address P L 311, Tribune.

SALESMAN—GELATINE, GLUE, CHICAGO territory. Do not apply unless familiar with sale of these products. Gelatine-Industrie, 41 Park Row, New York.

SALESMAN WITH CAR

to call on schools and libraries in restricted territory; repeat business. 1602, 59 E. Van Buren-st.

SALESMEN — SELL MERCHANTS, BUSIness concerns; necessity; regular repeater; 35% comm.; wonderful side line; pocket outfit free. General Industries, 330 S. Wells-st.

SALESMEN—FOR WHOLESALE WORK APpointing dealers for new household necessity; can be handled as a side line. Kleen-Air Company, Battle Creek, Mich.

SALESMEN—TO CALL ON BEAUTY PARlor trade. 2709 W. Madison-st.

If you are seeking a good location for a business of any type, look through the offers made in the Concessions and Locations column under Business Opportunities in this section.

WANTED—MALE HELP.

Salesmen, Solicitors, Etc.

SALESMEN — ESTABLISHED LINE THAT thrives in business depression; manufacturing company has out of the ordinary proposition for experienced salesmen between 30 and 50 years of age. An exclusive territory equivalent to one state will be given salesman having the necessary background of experience and ability. Connection means from $6,000 to $12,000 annually selling all-electric pop corn machine and peanut roaster in nine models. Candy Crisp machines, Store Front installations, Pop Corn and Pop Corn Candy Stores equipment of all kinds. Noncompetitive, straight commission, with no charge backs. In answering give us your experience. Successful applicants will be given trip to the factory at our expense. Burch Manufacturing Co., 1906 Wyandotte, Kansas City, Mo.

SALESMEN—WOULD LIKE TO GET IN touch with one or two salesmen calling on high class out of town private clientele with linens or some equally high line. To such we are able to offer a worthwhile sideline, which eventually may become of greater importance than the one they are carrying now. A liberal commission will be allowed on all orders received from your territory, direct or indirect. Only those with first class references and proven sales record please reply.

H. WEINER, IMPORTER, 636 N. MICHIGAN.

SALESMEN—FOR RETAIL FOOD AND GROcery trade; must be hustlers, with clean record, but experience in this line not necessary. A new product, supported by a complete advertising campaign—100% co-operation. Commission and bonus for results. Exceptional opportunity for the right men, as best producers will be in line for branch office management. Apply in person to Mr. Bondy, Room 489, 131 S. Franklin-st., between 10 a. m. and 2 p. m. Sunday or week days.

SECURITY SALESMEN WANTED

by La Salle street financial house, to sell an attractive type of income paying bond. This particular class of security has been popular for years among Illinois investors because of its safety and attractive yield. If you have had experience in bond or stock selling we urge you to communicate with us. We have an exceedingly attractive offer to make. Call in person, Room 1310, 231 S. La Salle-st.

SECURITY SALESMEN.

If you can qualify with us as to integrity and feel that you could assist in marketing a high grade security yielding 6% per annum and with possibilities of considerable additional returns within the next 12 months, we might help you to a permanent position. Ph. Dearborn 3984 for appointment.

SECURITY SALESMEN.

Excellent opportunity for high grade security salesmen on new issue, only one of its kind being offered. Liberal compensation, leads furnished. Apply Robinson & Co., 39 S. La Salle-st., Room 1123.

SEVERAL MEN, 25-35.

years, Gentile. Excellent opportunity for permanent future. See Mr. Culver, Monday, between 9-12, Rm. 603, 501 Plymouth-ct.

SEMI-RETIRED MEN

of all walks of life. We have a permanent connection for you. 333 N. Michigan-av., Room 418.

SEVERAL MEN

between 25 and 45, for a permanent position with the largest national institution of its kind, where rapid advancement to managerial positions is assured for men selected.

Large compensation for men with ability. Sales experience not necessary but helpful.

State address, phone number, and qualifications in reply.

Address T M 93, Tribune.

SIDELINE SALESMEN—CALLING ON DEpartmt. or book stores; new gift and bridge prize sells on sight; stateline territory covered. Pinckney & Whitaker, Dayton, O.

SOLICITORS—EXP.; OBTAIN ACCOUNTS for collections. R. 818, 155 N. Clark.

SOLICITOR—HIGH TYPE; GD. PAY TO start. See Martin, 109 N. Dearborn, R.1202.

SOMETHING NEW WHICH REALLY SELLS itself now, others want it. Prompt pay, high, com., fine rp. Apt. 2A, 2539 E. 73d Chgo.

Specialty Salesmen

When green men, average ability, can take out a specialty and make $200 in a week, there must be something to our proposition. There is. First four $15 sales daily pays you $280 weekly. Second, world's largest firms—Sears Roebuck, McCaskey Register, Nat. Radio, etc.—are among our customers. Yet it's a life saver for the smallest business. Customer guaranteed cash return 10 times price he pays. Protected by surety bonded national organization. Life time repeat business. Full credit on mail orders. Tremendous profits for sub-agents. You get a portfolio of dazzling letters from the world's most famous concerns. Show the specialty, show the letters, take the order. Fover made $4,920 in 3 months. Walker $165 first day, $400 weekly for E. D. Ferrell. We've got more men like this. Write for full details and see for yourself. We'll make it interesting enough for you. F. E. Armstrong, Pres., Dept. A-12, Mobile, Ala.

SPECIALTY SALESMAN

who has had some little experience calling on the trade and selling on a predetermined canvass. This is a large concern with a hundred or more highly trained men, each of whom has a good future ahead of him. Address L S 165, Tribune.

SPECIALTY SALESMEN.

Full time or side line; new product; sells itself on two minute demonstration to drug, cigar, billiards, restaurants and candy retailers; pays their rent; liberal commission paid daily in advance; clean proposition backed by reliable manufacturers; unlimited opportunity. Apply by mail only. A. F. Keeney & Sons [Mfrs.], 700 E. 40th, Chicago.

SPECIALTY SALESMEN.

with cars who possess ability to earn $400 and upward monthly and can show successful sales record. Can make permanent connection with a national expanding company. Entirely new proposition with great appeal. If you can qualify see Mr. McCormick, Tuesday, R. 600, 201 N. Wells-st.

STOCK SALESMAN.

Must have clientele. Dividend paying stock with long record. Local company of 40 years' standing. Well rated. Excellent banking references. Liberal commission. Give phone number. Address L N 594, Tribune.

SUMMER RESORT

SALESMAN OR SALES AGENCY.

To close an estate we are marketing 120 parcels of high grade, highly restricted water front property in beautiful large spring fed Wisconsin lake, only two hours from Chgo. Priced at a sacrifice to insure quick disposition. All improvements in. Will only consider men of financial independence. This is a clean up in few weeks.

APPLY 414, 72 W. WASHINGTON-ST.

TAILORING ROAD MAN.

to place tailoring lines with dealers; must show established territory; full particulars in first letter. Address T H 170, Tribune.

TAILORING SALESMEN—$6 COMMISSION $19.75 suits. Beautiful line; satisfaction guaranteed. $20 daily easy. National Custom Tailors, 1425 Broadway, Detroit, Mich.

THE OSBORNE COMPANY

requires two additional salesmen for Chicago territory who can sell specialized advertising service to all classes of advertisers.

Our line comprises indoor posters, pictorial calendars, direct mail campaigns, engraved greetings, folders, booklets, etc., and is recognized as world's leader in this line.

Commission contract with weekly settlements; nominal expense advance at start to qualified salesmen.

Apply Monday between 10 and 4. Mr. Grady, Room 959, 29 S. La Salle-st.

TOOL SALESMAN — JAS. W. ENSLEN Mfg. Co., Wellsville, Mo., Box 337.

WELL ESTABLISHED

old La Salle-st. house has openings for four men over 21 years of age. A very attractive income plan is offered to those desirous of learning the investment security business.

CALL CENTRAL 5110 BETWEEN 9 AND 5 FOR APPOINTMENT.

68 MILES ON 1 GALLON OF GAS? SENsational Gas Saver. All autos. Motorcycles. 1 to try. VIX, K-12, Wheaton, Ill.

WANTED—MALE HELP.

Salesmen, Solicitors, Etc.

25 SALESMEN—MUST BE ALIVE. NO dead ones; salary and commission. Apply Saturday, Sunday and Monday only to Clyde H. Thompson, attorney, Dwight, Ill.

40% REPEATING PROFITS! EVERY BUSIness buys printing; largest line; 126 pages actual samples; America's lowest prices; exp. unnec.; outfit free. Kaeser-Blair, Cincinnati, O.

Agents.

DISTRIBUTORS

YOUR OPPORTUNITY.

A firm of national scope has openings for state distributors in middle west territory; they must be men of energy, foresight and initiative; the men we select will be given a clean-cut proposal that will insure their future; we will co-operate with these men to the fullest extent; local interviews will be held on Monday and Tuesday; out of town applicants write or wire.

V. R. WEAST

35 E. Wacker-dr. Suite 1322

CHICAGO, ILLINOIS.

JUST OUT—LATEST THING.

Monogrammed door mats; attractive patterns and colors, with individual monogram. Women buy on sight. Most homes need two. Durable rubber; outwears three ordinary door mats. Agents making cleanup. 47 other fast selling rubber specialties. Big catalog and money making information FREE. KRISTEE MFG. CO., 47 Bar-st., Akron, Ohio.

UP TO $15 DAILY INTRODUCING SENsational warranteed Hosiery and Lingerie—5 months wear warranteed or replaced FREE. Amazing low prices. Big cash profits first day. Pope Ga. reports $40.25 profit in two hours. New Ford car and hosiery given producers. No exper. needed. Equipment furnished. Write quick. Wilknit, 100 Midway, Greenfield, O.

NEW KIND OF AUTO EYES. AMAZING little electrical discovery replaces old glass headlight bulbs. Instantly transforms headlights into powerful, no-glare searchlights. Doubles roadlight but banishes dangerous dimming. Agents' sales guaranteed. Exclusive territory. Write NOW for introductory FREE TEST OFFER. HACHMEISTER-LIND CO., Dept. D-310, Pittsburgh, Pa.

$15 DAILY EASY—STRANGE INVENTION sharpens razor blades with magnet; gives 6 months' shaves from 1 blade; sells on 10 second demonstration. Answer this ad, get free sample offer with complete selling outfit. Monroe Co., 119 W. 23d, Dept. 419-X, New York City.

BIG DAILY EARNINGS! SELL AMERICA'S greatest tailored shirts, neckwear, underwear, pajama line. Direct from largest manufacturer to wearer. Full or part time. No experience necessary. Write today for new free complete fall sample. Packard Shirt Mfg. Co., Terre Haute, Ind.

AGENTS — DISTRIBUTORS EVERYWHERE clean up to $20 daily, easy selling Nu-Way wall cleaner; cleans entire room in 20 minutes; women wild about it; 200% profit; sample 50c; particulars free. NU-WAY PRODUCTS CO., 4475 Elston-av.

AGENTS—EXCLUSIVE TERRITORY SALES managers for installment plan selling wonderful $5 article, sold $1 down, 75 cents weekly, paying $3.50 commission. $100 weekly earnings easy. Fagley-Halpen, Desk A301, Philadelphia, Pa.

MAN—TO CALL ON OUR CUSTOMERS AND build his own local business. No investment. We furnish everything. Should net $50 weekly all year. The Powers Shirt Co., Waterloo, Iowa.

AGENTS — NEW PRODUCT; NEW DEAL, beats all competition; no selling; just show sample to housewives, take orders. Sure repeater; make $2.12 hour up. McNESS CO., Dept. V-11, Freeport, Ill.

WHY WORK FOR OTHERS? MAKE AND sell your own goods; formulas, toilet articles, perfumes, extracts. Valuable book free. SCIENTIFIC LABORATORIES, 1941 W Broad, Richmond, Va.

AGENTS—HSE. TO HSE. DON'T FAIL TO investigate our 15 fast selling household necessities; big profit; out of town, write Room 1, 938 Belmont-av., Room 10, 807 E. 63d-st., and 1319 W. Madison-st.

SPECIAL INTRODUCTORY OFFER—12 $1 Odeleres for only $2. Sell them and make $10. Big repeater. Everybody buys. Drop us a postal today. Address Odelene, Fisk Bldg., New York City.

AGENTS—SELL HOSIERY AND SILK UNderwear at less than store prices; excellent commission; run repair service; no investment required. ROYAL CROWN MILLS, 229 W. Washington-st.

AGENTS—WITH AGRICULTURAL IMPLEment sales experience, for direct and dealer work on new automatic sprayer; big proposition; exclusive territory. G. H. Herz, Germantown, Wisconsin.

AGENTS, DISTRIBUTORS — SENSATIONAL new NEONLIKE electric signs, made to order, $3.50 retail. Also stock slogans, $2.50 retail. Agents' profit up to 100%. Red Lion Co., 215 4th-av., New York.

NEONITE! 500% PROFIT. GOLD AND colored sign letters for store windows, trucks, signs. Changeable store signs, emblems, monograms. Exclusive territory. Neonite, Akron, O.

SUCCEED WITH YOUR OWN PRODUCTS. Make, sell them yourself. Formulas, processes, trade secrets; expert analytical service. Catalog free. L. Thaxly Co., Washington, D. C.

$380 MO'LY SELLING 10 NW. IMPROVED Window Washers daily; cleans, dries, polishes; approved by Good Housekeeping; restricted terr. Write today. Carter Products Corp., 813 Front-av., Cleveland, Ohio.

MERCHANTS EAGERLY ORDER MODERNistic Windowphanie Valances for their store fronts. Create rich carved glass effect at low cost. Big profits selling and applying. A. Malz, 11 E. 14th, New York.

AGENTS — FAST SELLING MOTH CAKE; lasts 10 years; protects furs, clothing, carpets. Big profits. Send for rebate coupon and sample offer. J. Ferguson, P. O. Building, Tuckahoe, New York.

BRAIDED MEN'S GARTERS—SENSATIONal seller; every man buys; 100% profit every sale; NEW product. Free samples. Manufacturer, Box 122, West Newton, Mass.

TIMES AREN'T HARD IF YOU HAVE good sellers; earn extra salary selling our new specialty. Write us today. Midland Specialty Corp., Des Moines, Iowa.

AGENTS—DISTRIBUTORS, $10-15 DAILY comm.; life time guarantee; metal electric sign; glowing Neon-like letters; amazing seller. Neoray, 1123 Broadway, N. Y.

SOMETHING NEW—EVERY HOME A PROSpect; change all clocks into electric clocks; any one can attach; low price. City Elec. Clock Co., 1521 W. 14th-pl., Chicago.

MYSTERIOUS NEW WATER HEATER. $30 profit daily. Heats water instantly. Pocket size. Minute demonstration. Profit sale $1.95. Free sample offer. Luxvico, Elkhart, Ind.

CALIFORNIA PERFUMED BEADS SELLING like hot cakes; agents coining money; big profits. Catalog free. Mission Factory E-2, 2328 W. Pico, Los Angeles, Cal.

A BUSINESS OF YOUR OWN—MAKING sparkling glass name and number plates, checkerboards, signs. Big book and sample free. E. PALMER, 331, Wooster, Ohio.

STORAGE BATTERY COMPOUND CHARGES instantly; eliminates old method; gives new life and pep. Big profits. Gallon free. MICKMAN CO., St. Paul, Minn.

AGENTS-DISTRIBUTORS — MAKE $10-$20 daily up. New food item sells instantly to homes, restaurants, hotels, grocers. Big repeats. Ready Products, Hawthorne, N. J.

EARN $4-$8 DAILY. EASY SELLING NEW 25c kitchen necessity. Not sold in stores. Send for terms. NATIONAL, Room B-1106, 22 W. Monroe, Chicago.

MEN AND WOMEN

to sell household specialty that every woman wants. 1800 Bernice-av., Chicago, Ill.

STARTLING NEW CUT RATE ADVERTISing plan pays 1,800% profit selling genuine new model Gillette blades. Write today. J. A. M., Box 58 Station O, New York, N. Y.

FRENCH PERFUMED BUSINESS CARDS sell fast to every business; new prop.; no competition; immed. profit; samples free. French Co., 10632 Euclid-av., Cleveland, O.

FREE SAMPLE! AMAZING NOVELTY sign; quick seller to all stores; 500% profit; $75-$100 weekly. National Signs, Dept. 1, Montrose, N. Y.

BIG PAY GIVING AWAY SHIRTS, TIES, Hosiery, Underwear. Smashing free offers win orders. Samples free. Write Carlton Mills, Man., 79-UM, 5th-av., New York.

AGENTS—2, AUTO ACCESSORIES, QUICK turnover; immediate cash; very liberal margin; advise phone number. Address T N 74, Tribune.

LADIES' FULL FASHIONED GUARANTEED Perfect Hosiery, 55c a pair. Write Sylvania Hosiery Co., 308 Chestnut-st., Philadelphia, Pa.

MEN, WOMEN — BIG MONEY SELLING moth paddles, chlorine crystals, etc. Pr. 10c to 50c; big profits; best season now; free samples. RHODES CO., 2550 N. Ashland.

AGENTS—LADIES' FULL FASHION HOSE, 60c pr. [$7 doz.]. Send for prices, catalog full line hosiery, ladies' pure silk underwear. WRIGHT HOSIERY CO., Philadelphia, Pa.

NEW POCKET RADIO, $3.85 COMPLETE. Taking country by storm; pays 100%. "Sells itself with music." Box 110, Akron, O.

NEW PRODUCT; DIGNIFIED WORK; REpeat sales; permanent position; real opportunity. Address F C 472, Tribune.

AGENTS — EXPERIENCED INDUSTRIAL insurance writers. Write A. S. Campbell, 402 Lincoln Bldg., Champaign, Illinois.

AGENTS—MEN-WOMEN, OUR NEW SELLing plan enables you to earn $5 daily; sample free. 716 W. Madison, Rm. 506.

SELL CHANGEABLE SIGNS TO STORES; 6 lines cost 30c; sells $1.50; particulars free. National Sign System, St. Louis, Mo.

NEW ITEM, INSTANT DESIRE, LOW price; quick seller; com. that appeals. Call Mon. Mr. Choate, Rm. 502, 1791 Howard.

BIG PROFITS—EVERY SMOKER WANTS it on sight. Sample furnished. Chesterfield Sales, 66 E. 14th-st., Chicago.

MAKE $8 TO $15 DAILY SELLING WONder window washers; retails $1.95; costs you 50c. Rm. 999, 222 W. Adams-st.

AGENTS—MAKE $5 DAILY WITH QUAKER Shirts, Hose, Ties; Big Commission, Bonus. 5 S. Wabash-av., Room 1308.

Miscellaneous.

MAN—MEN'S FURNISHINGS; EXP. UNnec. 9-12. Rm. 821, 188 W. Randolph.

MEN—WITH GOOD CARS; CAN EARN $20 per day. Inq. 2211 Jackson-blvd.

COOK — COL., A1 BUTLER, NEAT, REL.; exp., ref.; in or out of city. Ken. 6662.

AGENTS—TO HANDLE A FAST SELLING hshld article. 2709 W. Madison-st.

MEN — TO SELL ICE CREAM BARS; GD. commissions. 160 N. Wells, Rm. 613.

(Continued on following page.)

WANTED—MALE HELP.

(Continued from preceding page.)

Miscellaneous.

MEN! MEN! MEN! NEAT APPEARING

We have immediate openings in various parts of the city for men over 25 years of age now employed, who can devote at least 5 hours per week of their spare time. NO SELLING. NO CANVASSING. Present employment will not interfere with this work. Must be conscientious, dependable and sincere. These positions are offered by reliable Chicago concern.
APPLY IN PERSON TUESDAY EVE. ONLY. APRIL 21, 8 P. M. PROMPTLY. 64 W. RANDOLPH-ST., ROOM 1025.

GENTLEMEN—WITH AUTOMOBILES for part time dignified work; position steady and pays well; no selling or canvassing; party must be refined and have good references. Call Monday evening, April 20, only, 8 o'clock sharp. 67 W. Monroe.

MERCHANDISING EXPERIENCE
plus youth and a good education, may entitle you to a try at a good position with a nationally-known concern, if we believe you justify the time and expense of training. Kindly reply in detail. Address O C 545, Tribune.

GREEK MEN
who are now employed, can increase their income and improve their condition by devoting spare hours to pleasant, dignified and profitable work with highly rated national institution. Men selected will be trained at our expense. Address L S 150, Tribune.

MEN—FOR LOCAL EMPLOYMENT. A real opportunity for men is offered by the largest manufacturers and installers of home heating systems. We want men to learn from the ground up a semi-profession. This affords one the opportunity of earning a good wage while receiving intensive training in salesmanship and the fundamentals which eventually qualify one for a position with the firm as a heating engineer. Address letter for appointment to Holland Furnace Co., 1444 Straus Bldg., Chicago, Ill.

RETAIL CHAIN STORES.
Steady work, with quick promotion. Must be over 23 and satisfied with moderate earnings to start. Can also place several men with local department stores. APPLY TODAY, 10:30 SHARP, ONLY. PERSONNEL BUREAU. SUITE 1418, 5 S. WABASH-AV.

EDUCATED MAN
[24 to 48 years], to demonstrate creative play equipment; position permanent, pay excellent, advancement rapid; applicant must be well educated, able to finance self at least 2 weeks, and willing to work; give references and phone number. ADDRESS T H 581, TRIBUNE.

INSURANCE INSPECTOR.
Part time man now traveling northern part of Indiana and Illinois; must be experienced, preferably with Contractor's Risks, Liability, Compensation, Elevator, Pay Roll Audits, and Plate Glass Inspections. Answer at once in own handwriting, stating age and experience, to Postoffice Box 527, Chicago.

SINGERS WANTED.
The Chicago Civic Choral Society wants 5,000 singers. If you can sing there is great opportunity for you in this society. Experience and training desired, but not necessary. Write, giving name, address, and phone no. Address C 346, Tribune.

SALESMEN.
What you have been waiting for is now here: High type reliable men can easily earn $25 daily. Absolutely new proposition. We have direct leads for capable men. See Mr. Gabel at 2 p. m. Monday and Tuesday. Suite 2203 Builders Bldg.

A DESIRABLE CONNECTION IS OFFERED with a successful automobile dealer; firm of 15 years' standing; an opportunity to invest and share in profits will be given after sales ability has been proven. Ask for Mr. Louen, R. D. Cunningham, Inc., Chicago-av. at Greenleaf-st., Evanston.

SALESMEN.
Mgr. of national reputation opening Chgo. branch requires several men. Sales exper. an asset, but not nec., as work req. spec. training. Exceptional future in large industry. Address T N 136, Tribune.

MAN—YOUNG, WITH LIGHT CAR, FOR special work; must be clean cut and intelligent; satisfied to start about $25 per week, increase according to willingness to work. Apply Monday morning, 9 to 11 o'clock only, Mr. Schwartz, Room 710, 542 S. Dearborn-st.

JANITOR—FOR LARGE APT. BUILDING; must be thoroughly experienced and able to handle high grade tenants, married man preferred whose wife can aid in renting apartments. Good salary and flat. Address E S 595, Tribune.

CABLE PIANO CO., CHICAGO, WANTS AN agent in every city within 100 miles of Chicago for its remarkable Baby Grand PIANO; the greatest value ever offered in a grand at $325, F. O. B. factory. Address R. J. Cook, general manager, 301 S. Wabash-av., Chicago.

CAN YOU QUALIFY?
Man with late model car for permanent position [not selling]. Excellent refs. req.; good pay to start. Apply Sunday or Monday only. 2216 S. Michigan-av.

AMBITIOUS YOUNG MEN.
High school, college pref.; a growing concern offers an oppor. for a good income; full or part time; car not necessary but helpful; open eves. Sun's. 3847 Madison.

A YOUNG MAN
over 21, ambitious, will be trained to manage branch in out-of-town utility company. Apply today, 9-12 a. m. 5600 W. Roosevelt.

SUNDAY 1 TO 4 P. M. ONLY.
2 men, fair education, neat, for responsible position; pay above average. Rm. 1402, 201 N. Wells.

PART TIME WORKERS.
Learn insurance; free instructions, evening classes. No obligation. Full co-operation. Address L A 495, Tribune.

BARBERS WHO HAVE STEADY TRADE and are now employed can keep present job and make profitable connection with us. Other work. Steady income. Start immediately. Thos. H. Fuller Co., 166 W. Jackson-blvd.

MEN—JUST COMING INTO OUR BEST SEAson. Have room for a few more men in two departments. Must be neat, able to meet public and give references. Call after 9:30 a. m. Mon., Suite 763, 53 W. Jackson.

COUPLE, MIDDLE AGED, FOR SMALL RESort in No. Minn. Good wages and steady job to reliable party. A1 refers. required and detailed information concerning present connections and exp. Address T B 433, Tribune.

COUPLE—MARRIED, WHITE, WITH EXperience in operating small Sheridan-rd. apartment hotel. Give age, nationality and experiences. Living rooms and good pay. Address C 456, Tribune.

UNUSUAL OPPORTUNITY
for a gentleman in new line of business; good pay. Address X N 205, Tribune.

PAPER STOCK MAN.
Porter work around printing establishment. MR. BERLIN, 511 S. Sangamon-st.

A SWEDISH SPEAKING
gentleman for new line of business; good pay. Address L E 211, Tribune.

MEN — 18 YRS., CLEAN CUT, NEAT dressers, h. s. grad., to work with mgr. on trip to Cal.; sal. $75 and trans. Rm. 428, 920 Wilson-av.

MAN—YOUNG, SPECIAL WORK, NEAT, references. Rapid advancement; about $135 mo. to start. Monday only. Room 1402, 201 N. Wells-st.

COLORED MEN—6.
Steady job; earn $18 a week. Call 5249 Cottage Grove-av.

MEN WITH CARS.
Good pay; no selling; references req. Sylvan Auto Radio Co., 4610 W. 22d-st.

MAN—WHO UNDERSTANDS TOURS BUSIness to take full charge of working up summer vacation bus tours. ILL. VALLEY TOURS CO., 2008 Main-st., Peoria, Ill.

MAN—YOUNG, WHO CAN DRIVE FOR salesman, out of town. Apply between 9 and 12 only. Fried Bros. & Co., Rm. 861-2-3, Merchandise Mart.

MEN WITH CARS.
Good pay; no selling; references req. Sylvan Auto Radio Co., 2509 Milwaukee-av.

CREW MANAGERS—3, FOR ROAD WORK on live subscription prop.; must be able to hire and train men. Apply P. O. Box 1233, Chicago.

MAN—TO SELL SERIAL BOOKS ON leads; salary and commission. Call 8 a. m. sharp, Rm. 810, 536 S. Clark.

MEN—MAKE MONEY; SELL 5C AND 10C mdse. to homes. Have 800 articles. Invest $1.00. Wartell & Sons, 529 S. Franklin.

MEN—LARGE LUMBER AND CONST. CO can use 5 men to interview prop. owners. No selling; sal., comm. 2653 Washington.

MEN—EARN EXTRA MONEY IN SPARE time showing lots in resort sub. at lake nr. Antioch. No exp. 4620 Montrose Mon. 5-8.

MEN—PART TIME, A PROFITABLE WAY to convert spare time and effort into money. No S. E. Address X C 217, Tribune.

MAN—NEAT IN APPEARANCE, INSIDE and outside work, moderate pay. Apply Mr. Cramer, Room 2302, 75 E. Wacker-dr.

MEN—FULL OR PART TIME. CLEAN, light work at your own home. Excellent pay. Write Success Publishing Co., 424 Book Bldg., Detroit, Mich.

MAN — BETWEEN 20-40, TO SPEND 3 days in training for sales work. Phone for appointment. Village 7030.

MAN—23 TO 32, NEAT, INTELLIGENT. MR. BRADEN, Monday, 9:30 to 12. Room 812, 360 N. Michigan.

MEN—6, 21 TO 30. STEADY EMPLOYment, about $5 per day. References. 11 to 4 p. m. Monday. Rm. 1404, 201 N. Wells.

WANTED—MALE HELP.

Help Wanted with Investment.

OPPORTUNITY FOR WIDE AWAKE AGgressive men under 40 to live in other cities as managers for reputable established Chicago manufacturer of non-competitive article of merit used nationally by many thousand firms, opening branches. A nominal investment, fully secured by merchandise, of $500 to $2,500, depending on location, is required. Strictly legitimate, quick returns, satisfactory lifetime profits. We teach you our business. Only highly recommended men will be considered. Write fully in confidence. Address T M 92, Tribune.

DEALER WANTED.
Detroit manufacturer wants dealer with good sales record for new product; $300 to $500 to handle. State experience and phone. Address M T 31, Tribune.

MAN—TO BUY TRUCK WITH 3 YEARS' hauling contract. 4125 Emerald-av.

Employment Agencies.

CORBOY SERVICE.
DESIGNER, SANITARY BRASS GOODS. BRING SAMPLE DRAWINGS......$75-$100
20 W. Jackson-blvd., Rm. 1508. Wab. 9284.

5 FORD MECHANICS......$40
Restaurant Help. | Bakers......$25-$40
ALL TRADES, 309 S. La Salle, R. 101.

TECHNICAL POSITIONS FOR QUALIFIED MEN. AM. ASSN. OF ENGINEERS, 8 S. MICHIGAN.

SALES MGR., HEAVY MACHY......$4,000
BUSINESS MEN'S CLEARING HOUSE, 209 S. STATE-ST. 7TH FLOOR.

MEN—HIGH GRADE. WRITE FOR PARticulars regarding our service. HARRISON AGENCY, 20 W. Jackson, 4th fl.

CREDIT MAN—FAMILIAR RETAIL DRUG credits......$175
OCCUPATIONAL, 20 W. Jackson, R. 1410.

TIME STUDY ENGR. — RATE SETTING exp. on milling mach., punch presses, $225 Amer. Ry. Bur., 11 S. La Salle, R. 1107.

SALESMAN—YOUNG, WITH CAR, CHGO. terr., for old est. firm. Salary and comm. O'SHEA, 64 E. JACKSON.

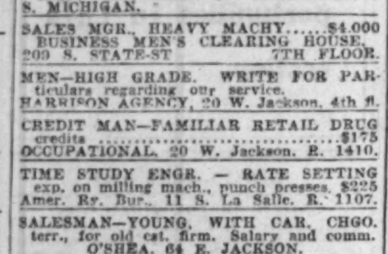

MEN—HOTELS CALL FOR TRAINED MEN. We receive calls from coast to coast for trained people in hotels, clubs, restaurants, hospitals, institutions, camps, schools, colleges, etc. Hundreds of new big hotels, restaurants, and institutions will open this year. Begin now to prepare for one of these positions. Liberal pay, quick promotion, fine living, and luxurious surroundings. The Lewis Personal Coaching Plan prepares you for entrance into field. Our graduates now holding preferred positions in hotels, clubs, restaurants, and institutions everywhere. Course of study indorsed by nationally known hotel owners and managers.
Get into this fast growing field and enjoy success. Get out of the humdrum routine work into a field that teems with opportunity, diversion and human interest.
Registration in Lewis National Employment Bureau included FREE of extra cost. Complete course costs but a few cents a day. Our "Money Back" agreement gives you absolute protection. Free illustrated book, "YOUR BIG OPPORTUNITY," explains all. Send for it NOW.
LEWIS HOTEL TRAINING SCHOOLS, Desk 713. Washington, D. C.

RADIO TELEVISION
Complete technical training in radio, television, broadcasting, etc. All work supervised by leading engineers, men working with big radio concerns. Extension and laboratory work. Tuition only $5 per month. Call or write for facts. Open every evening. Radio and Television Institute, 1019 Engineering Building, 205 W. Wacker-dr. Franklin 7938.

TOOL & DIE MAKING
MACHINIST TRADE AND DESIGNING. Automatic Screw Machines.
Modern machinery. Expert instruction. You do actual job work while learning. Days, eves. We help place you. FREE catalog. ALLIED SCREW MACHINE CO., 524 W. Monroe-st., Dept. H. Ph. State 1468.

LEARN IN A FEW MONTHS
to make crowns, plates, and bridges for dentists. Day or night. Clean, highly paid work. Prepare in a few months for big future. Call or write for free book 52. McCARRIE SCHOOL OF MECHANICAL DENTISTRY, 1338 S. Michigan-av. Calumet 3422.

MEN—LOOK—WELDING.
Come here, learn electric and gas welding. Quick results to big pay. Largest shops in the country. Best pipe welding and all around training on all metals. Finest eqpt. Illinois Welding Works, 514 N. La Salle-st.

LEARN AUTO TRADE.
by actual shop work. All cars. Free employ. help while learning; no exp. nec. Federal Auto School, 2040 Washington. Day-eve.

BOYS, 18 TO 21 YEARS,
to learn stenography or bkkpg. in exchange for part time work; rm., brd., good salary. Chgo. Bus. Coll., 190 N. State. Fra. 4122.

TRADES THAT PAY.
GREER SHOP TRAINING, 2020 S. Wabash-av. Calumet 4600.

LEARN SHOE REBUILDING, CLOTHES press., hat renovating; short course; lowest rates. Gusias, 7 W. Division-st.

AUTO TRADE, IGNITION, MECHANICAL, battery, practical work. No exp. necessary. SIMPLEX AUTO SCHOOL, 2024 Van Buren.

MUSICAL AND DRAMATIC.

Radio Broadcasting
Training classes at RADIO STATION for announcers, singers, public speakers, readers, and dramatic art now forming. Direction of JOHN STAMFORD, PIONEER ANNOUNCER and DIRECTOR. Any one may take these courses. When qualified, radio appearances guaranteed.
SEE JOHN STAMFORD
in person. Hear his great lecture about the radio of yesterday, today, and tomorrow at Kimball Recital Hall, May 13, at 12 o'clock noon. Admission free. CHICAGO CONSERVATORY, 10th Floor Kimball Bldg. Webster 3835.

Short Cut to Success!!
SELMA PRICE TRIUMPHS ON CONCERT TOUR after BRIEF VOCAL STUDY with MME. LA CAPRIA, SCHUMANN-HEINK'S PROTEGE. Only representative of Lombardi, Italy's celebrated singing master, teacher of CARUSO and Formichi of Chicago Civic Opera. This week extraordinary secrets of "Bel Canto" used by Galli Curci and John McCormack, explained without charge. Ambitious singers wanted to prepare for important engagements in grand opera, concert, talking pictures, radio. MAKE YOUR CAREER A CERTAINTY. Artist pupils earn $125 to $750 a week. Studios 4318 Sheridan-rd. Phone Bittersweet 0081.

WANTED—SIX VOICES BOTH SEXES, ENsemble, operatic, radio, lyceum quality; eastern teacher now with prominent school desires better voices; engagements when ready; finest experience and training. ADDRESS C 369, TRIBUNE.

TALENT WANTED
for my revues in June. Will train beginners if talented. JO. KEITH, Chicago's Own Producer. Professionals inquire about the Jo. Keith Theatrical club. 6 E. Lake-st.

WHY BE UNCERTAIN WHEN YOU SING? There is a definite tangible way. Learn scientific foundation in class. Mme. A. Le Brun, 917 Lyon & Healy Bldg. Harr. 4429.

ORCHESTRA, 7 PCE.; PLENTY OF DANCE rhythm; open summer engagement. Terms to suit. Address T J 600, Tribune.

WANTED—MUSICAL TALENT TO MAKE records on royalty basis. Peerless Recording Studios, 218 S. Wabash. Room 814.

FAMOUS VIOLINIST, TEACHER WILL help earnest student. Address P L 259, Tribune.

RUTH DIAMOND SCHOOL OF THEATRICAL ARTS—Blue singing, dramatic art, voice, personality. 1509 Capitol Bldg. Dear. 9538.

RUTH DIAMOND SCHOOL OF THEAT. Arts. Blues singing, dramatic art, voice, personality. 1509 Capitol Bldg. Dear. 9538.

ITALIAN MUSCN. WTD. TEACH RHYTHM and solfege. Address C 219, Tribune.

SINGERS WANTED—FOR RADIO WORK. Bob Ross, 32 N. State, R. 513. Ran. 4208.

SONG WRITERS WHAT HAVE YOU? MELody Publish. Co., 32 N. State, Rand. 4208.

SONG WRITERS, POEMS, MELODIES; OPpor. Write only. T., 4215 North-av.

WANTED—PIANO TEACHER FOR BEGINners; state exp. Address M J 274, Tribune.

SONG, POEM OR MELODY WRITERS. Write Ray Hibbeler, D. 9, 2104 Keystone.

ACCOMPANIST—YG. MAN WILL ACCEPT few more hrs. Studio or call. Del. 9532.

OPERA STAR TEACHER WILL HELP earnest pupil. Address T T 308, Tribune.

PRIVATE VOICE LESSONS, $1. 819 Lyon & Healy bldg.

UKULELE AND BANJO—POPULAR SONGS 1st lesson. Lincoln 7246. Basford.

ARTS AND ANTIQUES.

ANTIQUES.
On account of tearing up State-st. I have to move; will sell my entire shop of antiques, oriental rugs, collection of antique guns and ivories. Open all day Sundays until all is sold. 611 N. STATE-ST.

ENGLISH WATCH, 150 YEARS OLD; weather glass 200 years old; some English coins 250 years old; handsome Spode dinner service made 179 years; old mantel clock. Eleanor Garratt, 406 N. Brainard, La Grange, Ph. 6011.

WE WILL INSTALL A MODERN ELECTRIC movement in your old clock. Address T N 64, Tribune.

EMPIRE CORNER CABINET, GRANDfather's clock, cheap for quick sale, 3750 Sheridan-rd., Apt. 10B, 11 a. m. to 9 p. m.

BARG.—OLD GLASS, CHINA AND FURN. 255 Poplar-st., Winnetka. Ph. 2114.

FINE FLINTLOCK PISTOLS AND OTHER antiques; reasonable. 606 N. State-st.

MUST SAC. ANTIQUES; PRIV. HOME. 2741 Sunnyside. Irving 7927.

WANTED—FEMALE HELP.

Stores and Offices.

ADDRESSER—FOLDING, ETC.; START $11. CROSBY, 429 W. SUPERIOR.

ASST. BUYER—LADIES' COATS, LATER take charge of dept.; splendid position; state full partic. Address H 83, Tribune.

BAKERY SALESGIRL — EXPERIENCED; hours 5 to 10:30 p. m. Apply 1237 Wilson.

BOOKKEEPER—MUST BE 25 YEARS OR over; live in Evanston. See Mr. Cunningham, 1033 Chicago-av., Evanston.

Collection Correspondent.
Splendid position out of city for an experienced correspondent on installment accounts. Woman or man. Must be able to handle large volume of work and write strong letters which will get the money. Would prefer publishing experience. Give full particulars in letter. State age. Address T C 523, Tribune.

COMPTOMETER OPERATOR—STATE AGE, education, exper. in detail and salary expected. Address L B 580, Tribune.

DICTAPHONE OPERATOR.
Northwest Side. State age, experience, education and salary. Address N K 176, Tribune.

EDIPHONE OPERATOR.
Must be accurate; secretarial experience desirable; at least 1 year university; give full details concerning yourself and starting salary expected in your letter. No married women whose husband is working need apply. Address L P 340, Tribune.

GIRL—BOOKKEEPER, WORK IN STORE; state salary wanted; must live in Elmhurst or vicinity. Address T B 117, Tribune.

LADY RECEPTIONIST OF REFINEMENT—For photo studio. Must be experienced, with best business ability. Bubow Studio, 3808 W. Madison-st.

LEDGER CLERK
for accounts receivable, with loop furniture store experience. State age, experience and salary desired. Address T M 421, Tribune.

MILLINERY SALESWOMEN AND ASSISTant Manager — Capable of assuming charge of a live, popular priced Millinery department in Davenport, Iowa. Telephone Humboldt 6412, between 10 and 12 a. m.

MILLINERY SALESLADY — SPECIALTY store exper.; ref. 3244 W. Madison-st.

PRIVATE SECRETARY—FOR PRESIDENT of large manufacturing co.; state age and exp. Address T K 331, Tribune.

READY TO WEAR
Saleswomen, experienced in selling women's coats, dresses, and furs. Permanent position.
L. KLEIN, Halsted, 14th, and Liberty.

REGISTRAR
for growing Music School of high prof. standing. Must have right personality, tact, exec. and organ. ability, no fear of irreg. hours, take compl. charge office; steno., typing, address. machine, bookkeep. Small salary, liberal commission. Great opport. for right person to build up steadily. Write in detail, stating qualif., references. Address X P 76, Tribune.

SALESWOMAN.
Young woman to take complete charge antique dept.; must be familiar with period and antique furnishings and experienced in interior decorating.
BLUM'S-VOGUE, Room 508, 624 S. Michigan.

SALESLADY.
for women's and children's hosiery. Do not apply unless thoroughly expd. Forest Pratt & Co., 1049 Wilson-av.

SALESLADY — YOUNG, EXP., TO SELL dresses; steady pos. 2743 N. Clark-st.

SILK SALESWOMEN,
thoroughly experienced, for large department store in Englewood. Give complete experience and reference. Address T B 183, Tribune.

SODA GIRL—EXP. LUNCHEON. APPLY Monday a. m., 102 W. Chicago. Hoaglund.

STENOGRAPHER AND DICTAPHONE operator to assist advertising manager of publishing house. Accuracy, neatness and good judgement are prime essentials. Your reply, in detail, should evidence your qualifications. Address T Y 84, Tribune.

STENO.
Three years' experience, preferably in mfrs.' office; fast and accurate; residence W. Side. Cullen Friestedt Co., 1300 S. Kilbourn-av.

STENOGRAPHER
for small office; answer in own handwriting, stating age, experience, phone number; salary $20. Address X C 125, Tribune.

STENOGRAPHER—IN ENGLEWOOD OFfice; one who can handle small switchboard and properly transcribe dictation; state age, experience and salary expected. Address T M 417, Tribune.

STENOGRAPHER AND TYPIST—COMPEtent, who understands bookkeeping and billing, etc.; must produce reference, which will be strictly confid., also state sal. expected; no novices need apply. Address H 68, Tribune.

STENO.-BOOKKEEPER — WANTED AT A summer resort and airport; one with hotel experience; $50 per month with room and board. George P. Renehan, Round Lake, Ill.

STENOGRAPHER — BEGINNER; SMALL salary to start. R. 510, 209 W. Jackson.

YOUNG LADY
to fill merchandise requests for group of ladies' dress shops. Wholesale dress house experience preferred. Apply 318 W. Adams-st., 5th Floor.

YOUNG LADY FOR RECEPTION ROOM loop office. Must be refined, capable, and experienced stenographer. Salary $25 per week. State qualifications. Address C 461, Tribune.

Executives and Managers.

WOMAN—EXECUTIVE ABILITY, TO OPERate unique food shop; give exp., bank ref., etc. Address C 502, Tribune.

CREW MGR.—SOMETHING DIFFERENT with big money. Wabash 0380 for appt.

Factory and Trades.

AIR BRUSH OPERATOR — EXPERIENCED, for stencil work on curtains; must be artistic and creative; temporary work. Vail Estabrook 1695 Sunday, 10 a. m. to 12.

BEAUTY OPERATOR—ALL AROUND, EXpert operator, accustomed to taking care of high class trade; location upper avenue. Address O G 315, Tribune.

BEAUTY OPERATOR—EXPERIENCED, ALL around, with North Side following. Address T N 176, Tribune.

BEAUTY SHOP MANAGER—EXPER., FOR loop; must be expert permanent waver and hair dyer; have personality and tact; prefer chain shop experience. Dearborn 8740.

BEAUTY SHOP MANAGERS AND OPERAtors—All around. STONE'S, 6 W. Randolph.

DRAPERS
Excellent positions for thoroughly experienced makers and drapers on high grade dresses. If not entirely competent do not apply. Apply 8:30 a. m.
PEARLIE POWELL, 320 N. Michigan.

DRESSMAKERS—EXP. DRAPE AND FINish, complete dress. 1049 Argyle-st., 1st.

FITTER.
Exp. on alteration. Dress Shop, 2543½ E. 75th-st. If employed write for appt.

FUR FORELADY—TO TAKE FULL CHARGE of finishing and lining department of first class retail fur factory; must be A1 finisher and liner, and capable of handling 25 girls; permanent position; state full particulars and salary desired. Address X C 106, Tribune.

GIRLS — EXPERIENCED IN LAYING UP goods in wash dress factory. S. A. Rider Co., 1213 W. Van Buren-st., 5th floor.

GIRLS —COLORED, EXP. ON BODY IRONer and shirt finishing. 2901 Broadway. Lakeview 10145.

LAUNDRESSES—WHITE; SHIRT FINISHers; steady employment. Edgewater Laundry Co., 5541 Broadway.

MILLINERY MAKERS
Experienced on Better Hats. KLEMPERER CLINE & REDSTONE, INC., 65 E. SOUTH WATER-ST., R. 1501.

MILLINERY OPERATORS.
Expd. on zig zag and box machine, also trimmers and makers. Chas. Abrams Hat Co., 317 S. Market.

MILLINERY OPERATORS.
Exp. on fabrics; come ready for work. 56 E. Randolph, Room 515.

MILLINERY MAKERS.
50, experienced. Come ready for work. Zucker Manufacturing Co., 141 N. Wabash.

MILLINERY MAKERS.
Only those exp. on banding hats need apply. Halt Hat Co., 30 E. Randolph, R. 502.

MILLINERY MAKERS.
Experienced on hand draped hats. Sussman-Goldstein Co., 65 E. South Water-st.

MILLINERY OPERATOR — EDGE EDGE; also trim. T. N. Thompson, 179 N. Mich.

MILLINERY OPERATORS AND MAKERS—Flossie Hats, 150 N. Wabash, 4th fl.

MILLINERY OPERATORS—EXP. FABRIC hats. Kronthal Hats, 139 N. Wabash.

WANTED—FEMALE HELP.

Factory and Trades.

MILLINERY OPERATORS.
Exper., to work on ladies' straw hats. H. B. Abrams & Bro., 14 N. Michigan-av., 6th floor.

MILLINERY COPYISTS.
Exp. only; also assistant forelady. Litt Hat Co., 65 E. Water-st. Rm. 1001.

Millinery—Expd. Makers and Trimmers. Highest pay. Steady work. Richard Hat Co., 65 E. So Water-st., 6th fl.

OPERATORS.
We can use 20 experienced Merrow machine operators on house dresses. Apply LA MODE GARMENT CO., 1733 IRVING PK.-BLVD., 5TH FLR.

OPERATORS.
Experienced only, on ladies' high grade dresses. Apply at once. NAT RIBBACK CO., 337 S. Franklin-st.

OPERATORS.
Experienced on plain sewing on house dresses. 4238 Lincoln-av., 2d flr.

OPERATORS—EXP. ON HOUSE DRESSES; frts., collars. Korach Bros., 900 Van Buren.

BEAUTY OPERATOR—EXP., ALL AROUND

OPERATORS—EXPER. ON WASH DRESSES. S. A. RIDER CO., 1213 W. Van Buren.

OPERATORS—EXP. ON DRESSES; MUST be exp. Lipson Bros., 325 W. Adams.

SEAMSTRESSES.
Waist drapers and finishers, experienced on high class work. WHITNEY, INC., 810 TOWER-CT. Nr. N. Michigan and Chicago-avs.

SEAMSTRESS — WHITE. EDGEWATER LAUNDRY CO., 5541 Broadway.

YOUNG GIRL—WITH ABILITY TO USE fine brushes in ink touchup work; $75 monthly to start; good opportunity. Apply Room 1415, 29 E. Madison-st.

Clubs, Hotels, and Restaurants.

SANDWICH GIRLS — ALSO WAITRESSES; exp.; no ev. or Sun. Address C 244, Tribune.

WAITRESS—20-25 YRS.; CALL SUN. AND Mon., 211 Eugenie-st., near N. Wells.

YOUNG WOMAN—TO SUPERVISE CAFEteria and lunchrm.; must know service and economy; city experience; references required; state age and salary expected. Address T O 55, Tribune.

Household Help.

COUPLE—WHITE, FOR GENERAL HOUSEwork, cooking, yard work and driving; sal. $125; refs. Wilmette 2199.

GIRL—CAPABLE, NOT UNDER 23, WITH knowledge of infant care, also do hswk. in small apt. and asst. with cook.; go nights; ref. req.; state salary and qualifications. Address T T 103, Tribune.

GIRL OR WOMAN—IN BEVERLY HILLS home; must be exper. in genl. hswk. and assisting with small children; good cook; in reply state age, exp., salary expected, phone no. Address T E 538, Tribune.

GIRL—WHITE; COMPETENT; GEN.; SM. fam., no wash, good wages; Bohemian or Hungarian pref. Rosenberg, 5750 Kenwood.

GIRL — WH., GENL. HSEWK. AND CARE of child; must have exp. and ref. Please call after 10 a. m. Hyde Park 1828.

GIRL—WHITE, WHO APPRECIATES GOOD home, about 25; gen. hswk.; exp. with child 1½ yrs. Gd. sal. Refs. Sheldrake 5228.

GIRL—WHITE, GENERAL HOUSEWORK; $8 week, room and board; 4 in family. 1021 Ewing-av. Saginaw 5424.

GIRL—WHITE, GENERAL HOUSEWORK; care for child; room, board, salary. GOTTLIEB, 600 N. AUSTIN-BLVD.

GIRL—WHITE, EXPERIENCED HOUSEWK.; fond of babies; good home. Grace. 6743.

GIRL—WHITE, GENL. HSWK.; GOOD home; small family. Greenbaum, Rav. 9332.

GIRL — WHITE, MOTHER'S HELPER. Hyman, 5022 N. Springfield-av.

GIRL—WHITE, CAPABLE, FOR 2D WORK in good home. Ph. Rogers Pk. 0390.

GIRL—WHITE, GEN. HSWK., CARE BABY; room and board, salary. Nevada 5652.

GIRL—WHITE; GEN. HSWK.; GD. COOK; no ldry.; good wages. 6945 Oglesby, 3d.

GIRL OR WOMAN—HSWK., CARE CHILdren. 4330 N. Sacramento, apt. 1 w.

GIRL—WHITE; GEN. HOUSEWK.; SMALL family; stay nights. Vincennes 9605.

GIRL—WHITE; GEN. HSWK.; SM. FAM.; own rm.; no wash. 7944 Clyde. Reg. 5909.

GIRL—WHITE, HSWK., NO WASHING OR cooking; pri. rm., $7. Edgewater 9200.

GIRL—KIT. APT.; NICE HOME; MOTHER emp.; must like child. Hirst, 6956 Paxton.

GIRL—WHITE; EXP.; LIGHT HSWK.; GD. home. 6559 S. Fairfield. Prospect 4155.

GIRL—LGT. HSWK.; FAM. OF 3; ON N. W. Side. Ap. Mr. Shanahan, 3004 Ainslie.

GOVERNESS — MOTHERLY TYPE OR nursemaid, to care for 5 yr. old retarded child; only practical experience necessary. Phone Evergreen Park 7253.

HAPPY COMFORT—HOME AND $10 WK. to refined woman to care two small girls and washing; parents employed; eves and Sund. off. Permanent. Brookfield 3811.

HSKPR.—MID. AGED PROT. WOMAN, care 2 children; one who wants gd. home; give ph. Address C 385, Tribune.

HSKPR.—FOR CHILD AND MOTHER EMployed; expd. care child.; good home; suburbs; $8 wk. Address C 406, Tribune.

LAUNDRY-CLEANING — 1ST CLASS; N. S. $2.60. Ref. Douglas 2802.

MAID—WHITE; GEN. HSWK.; PLAIN COOK, assist with 2 children; own room; good wages. Briargate 1790.

MAID—GENERAL; SWEDISH; YNG.; GD. home, $15; no wash. 4119 Ellis, Apt. 310.

MAID—EXP.; $8 PER WEEK; REF. OAK Park; no laund. Address C 252, Tribune.

MARRIED COUPLE, NOT OVER 40, FOR large residence in city; woman for general housework, man to assist and look after garden and car; give references. Address T B 120, Tribune.

MOTHER'S HELPER—WHITE; 4 RM. APT.; go home nights. Ph. Regent 5766 bef. 11.

NURSE—CARE 2 CHILDREN; GEN. HSWK., cook; for c'ntry. Mackey, 2754 Pine Grove.

YOUNG GIRL—GENL. HSWK., TAKE CARE of 2 children; good home for right girl; reas. wages. 3349 Warren-blvd. Kedzie 1902.

WOMAN—MIDDLE AGED, FOR HSWK.; 2 in family; good home, Englewood. Phone Republic 1267.

WOMAN—UNENCUMBERED, PROT., 30-35; home more than wages. Address C 312, Tribune.

WOMEN—PRIVATE INSTIT. FOR CHILdren; gen. hswk.; assist with children. Apply Mon. morn., 1516 Pratt-blvd.

Saleswomen.

A SALESWOMAN
Brand new project; appeals to every one. Business conditions are in our favor. Small payments; liberal commission. Give phone number in reply. ADDRESS L S 183, TRIBUNE.

A LOOP BANK
offers splendid opportunities for a young woman of refinement who has the ability to interview prospects for a special savings plan. Call Central 9694 for appointment. L. L. Ferrer.

A Young Married Woman
For permanent position with high class publishers. Good personality, neat appearance. Mrs. Harnold, R. 1604, 75 E. Wacker.

A LADY
with sales ability; good pay; short hours. Apply R. 1022 North American Bldg.

AMBITIOUS WOMEN
with or without sales experience, over 25 years, with good ref., wanted at once; drawing acct. after 1 week to those who make good; permanent work, good future, with old established firm. Apply in person only to MISS ROCHE, Suite 510, 69 W. Washington-st.

AN OPPORTUNITY FOR A WOMAN
who is well connected in Chicago to become affiliated with an old and well-known investment banking house. Must be well educated and of an ambitious nature. It will not be necessary for her to devote all of her time to business. Pleasing personality and appearance are the qualities of most importance. Phone for appointment, Mr. Hayden, Wabash 2125.

BOOK SALESWOMEN—EXPERIENCED, TO sell the new Children's Hour in Chicago and vicinity. See Mr. Miller, Houghton Mifflin Co., 2500 Prairie-av., Chicago, Ill.

CEMETERY SALESWOMEN—BEST LEADS ever offered and highest comm. ever paid. Best Cemetery, 808, 100 N. La Salle-st.

CHARIS
REPRESENTATIVE.
CHARIS CORP. has opening for 8 women to take charge of our large, well established clientele. RADIO, LOCAL NEWSPAPER, AND NATIONAL ADVERTISING producing hundreds of inquiries and orders. Dignified appointment work. Exp. not necessary. Perm. position. Thorough training given free. Good pay while learning. Applicants must be over 27 years, neat and with pleasing personality. Refs. necessary. Hours, 9 to 4; half day Saturday. Apply Monday, 9 to 12 noon. 209 S. State-st., Room 923.

DEMONSTRATORS
on N. S. for Fashionette custom made garments. Customers can have unfinished fittings; 2 sales a day will net you $50 wkly. Call at 1932 Irving Park-blvd.

EIGHT CANVASSERS.
Experienced. Full time; good salary to producers. Apply Mira Co., 4507 Ravenswood-av.

GIRLS—$5 A DAY FOR CREW WORK; EXperience unnecessary. 4475 Elston-av.

I PAY WOMEN $3 HOURLY TO SHOW 130 newest dresses to friends; earn $20, $40 weekly spare time. Experience unnecessary. Style equipment furnished. Sample dresses free every month. Harford Frocks, 324 Noble-st., Indianapolis, Ind.

LADIES—5 INTELLIGENT WOMEN [OVER 27] who can sell; good income; short hours. Call 9 to 12, Rm. 916, 17 N. State.

LADIES—FOR SPECIAL WORK; PT. OR full time. 1057 Wilson-av., Room 7.

WANTED—FEMALE HELP.

Saleswomen.

LADIES—EARN $4 HOURLY IN SPARE time. Mrs. Wilson, Illinois, earned $25.55 first day taking orders for highest quality hosiery, lingerie. Best values. Outfit, newest styles FREE. Exp. unnec. World's Star, 2015 Lake-st., Bay City, Mich.

LADIES! $3 HOURLY, FULL OR PART time, explaining sensational style service. Experience unnecessary. Gorgeous portfolio showing stunning Paris, New York frocks furnished FREE. Workers win FREE dresses. Pickwick, Dept. 116, Fort Wayne, Ind.

LADIES—$15 DAILY AND FREE DRESSES. Sell 3 frocks for $3.98; amazing values, stunning fabrics, enchanting styles; quick sales; exp. unnec.; outfit free. Malloch Frocks, Dept. 1631, Grand Rapids, Mich.

LADIES — CATHOLIC — TO HANDLE NEW attractive, necessary article; sales exp. unnecessary. Full or spare time. Generous Compensation. Address C 220, Tribune.

SALESWOMEN.
Young, not over 30, with pleasing personality, to call on loop workers and sell our 9 day, all expense vacation de luxe, at Chain-O-Lakes, Michigan, on easy payments; all or part time; pleasant work, good pay. Call a. m., R. 912, 75 E. Wacker-dr.

SALESWOMEN.
Age 25-40; dignified and interesting sales position open to several ladies who have sales ability, neat appearance and anxious to make more than living wage. Mon. Midwest Service Co., 2400 Sheffield-av.

SALESWOMEN.
4, experienced, with good personality, for outside selling; 25 to 40 years of age; salary $12 weekly, and good commission. Apply Monday a. m., Copeland, 7703 S. Halsted.

SALESWOMEN — WITH CAR, FORMER school teacher, for full time and one active teacher for part time, to assist owner in liquidating items that have accumulated through trading; fullest co-operation and very generous comm. Address N N 293, Tribune.

SALESLADIES AND MEN
for full or part time to sell to every car owner a new pat. article at 50c with 100% profit to you. Safe Vision Co., 426 S. Clinton-st., 4th floor.

SALESWOMEN—TRAVELING EXPERIENCE not necessary; good salary; rapid advancement, to travel for large company; must be over 30 years of age. Miss Segale, 125 E. 13th-st. Calumet 4526.

SALESWOMEN—A FEW HIGH CLASS women to represent a Chicago manufacturer of Jersey dresses, made to order; shown in the home by appointment only. Elizabeth Freebie, 2753 W. North-av., Room 307.

SALESWOMEN — TO SELL NEW STYLE tablecloths and popular household articles for mfg.; exp. not nec. Full or part time. Can earn $30 a week and up. Apply 127 S. Market-st., 4th floor.

SALESPEOPLE—HSE. TO HSE.; EXP. NOT nec.; our people are making big money with fast selling household necessities; investigate. Room 1, 938 Belmont; Room 10, 807 E. 63d-st. and 1319 W. Madison-st.

SALESWOMEN—HSE. HSE. EXP. FASTEST selling new hsehld. item you ever had. Only hurry; $4-$10 daily easy. 8-9:30 a. m. all wk. 2156 W. Adams, 4922 N. Hamlin, 2301 S. Lawndale. Out of town write.

Salesladies—$4 Per Day.
3, over 25, short hours; permanent. Phone for appointment. Midway 3538.

SALESWOMAN—EXP., TO REPRESENT mngr., call on beauty parlors. $50-$80 per week. Commission only. Edgwater 0023 for appointment.

SALESWOMEN — EXPERIENCED, HOUSE to house, neat appearing; salary and commission. Apply before 8:30 a. m. Monday morning. 4766 Milwaukee.

SALESLADIES—CALIFORNIA PERFUMED beads selling like hot cakes. Every one buys. Big profits. Catalog free. Mission Factory B-5, 2328 W. Pico, Los Angeles, Cal.

SALESLADIES—HAVE OPENING FOR 1 OR 2. For further details see ad. of H. Weiner, importer, under Male Help Wanted, Salesmen.

SALESWOMEN—NEAT APPEARING AND good talkers; exper. house-to-house; salary and comm. Rm. 903, 5 N. Wabash.

SALESWOMEN—STOP SHOULDER STRAPS slipping; $7 daily pos. Exp. unnec. Sample loaned free. L. V. Co., North Windham, Conn.

SALESWOMEN—INTELLIGENT, OVER 25; unusual oppt.; good income; perm. Room 1010, 123 W. Madison-st.

SALESLADIES—OUTSIDE WORK; GOOD pay. Stewart 10209, 7922 S. Marshfield, 1st.

SOLICITORS—5, EXPERIENCED, TAKE ORders for new monogram belt set, popular priced. Make up to $50 per week. Pay daily. Not house to house. Call Monday after 1 p. m. only. R. 304, 1032 E. 46th-st.

WOMEN—INTRODUCE NEW IDEA SANItary necessity. Two sales daily bring you $51 weekly. Write quick. No capital or experience required. Daintymaid, O-13, Middlefield, Conn.

WOMEN — GOOD PERSONALITY, ALERT, reliable, willing to work; permanent positions; salary $18 wk. and bonus. Apply Monday a. m., R. 1916, 343 S. Dearborn.

WOMEN—ALL OR PART TIME, TO INtroduce Karb-o-Fuel to homes, factories, churches, etc. Room 600, 343 S. Dearborn.

WOMEN—30, TO START WORK AT ONCE new plan. STELLAR CO., 4643 Fulton-st.

WOMEN—FOR SPECIAL WORK; PT. OR full time. 6338 Cottage Grove, 2d fl.

Young Men & Women—100,
to sell new low priced thrift product; liberal commission. Call 188 W. Randolph, suite 903-905 after 9 a. m., Monday.

WE HAVE AN OPENING FOR 6 SALESwomen, aged 25 and over. This is a money making proposition and those who qualify will be made managers. Call 9 to 4:30 at 1403, 139 N. Clark-st.

$4 PER DAY.
This position must be filled at once. Phone for appointment: south side: Ambassador 2242; north side, Longbeach 7811.

Agents.

AGENTS—NATIONALLY ADVERT'D LINE of toilet preparations never before offered direct. Quality goods that appeal to every woman at prices that are a big saving, yet a big profit to you. Protected territory—hearty co-operation. Write for particulars. Address P L 306, Tribune.

AGENTS—SELL HOSIERY AND SILK UNderwear at less than store prices; excellent commission; run repair service; no investment required. ROYAL CROWN MILLS, 229 W. Washington-st.

SOMETHING NEW—A SCENTED SHAMPOO that makes the hair beautiful; fast seller; collect daily; free sample. Orleans, 808 Orleans-st.

AGENTS—QUICKEST EASIEST CAN OPENer made! Every home buys. Retails 35c. Make over 100% profit. Free sample offered. Jensen Products, 53 W. Jackson, Chicago.

LADIES—FOR SPECIAL WORK, PT. OR full time. 5 S. Wabash, R. 1308.

Miscellaneous.

3 WOMEN.
Pleasant and profitable work. Full or part time. No canvassing or selling. Mrs. Lamar, 32 W. Randolph-st., Suite 612.

TEACHERS, HOME LADIES, CRAFT WORKers; organize art classes. No exp. nec.; training free. Profitable. Co-operative over U. S. Write, or call Mrs. Coover, Abbott's Gallery, 19 N. Wabash.

WOMEN—JUST COMING INTO OUR BEST season. Have room for a few more women in two departments. Must be able to meet public and give references. Interviews between 10 and 4 only. Ste. 763, 53 W. Jackson.

ATTRACTIVE POSITION
for teacher or college student, vacation or now. Age 22 to 27. Good pay with opportunity. Ph. Superior 8726 for appointment.

WOMEN
Can make big money on special 30 day offer. Live project, new and different. Apply Monday, 333 N. Michigan-av., Room 418.

LETTER SHOP
wants capable, experienced woman in sales department; salary and commission. Address L B 577, Tribune.

MEXICO,
The land of opportunity. We want 10 women to assist in building a new dept. Good pay. Mr. Miles, 32 W. Randolph, Suite 612.

WAITRESSES WHO HAVE STEADY TRADE and are now employed can keep present job and make profitable connection with us. Other work. Steady income. Start immediately. Thos. H. Fuller Co., 166 W. Jackson.

LADY—18-24, PERSONALITY, SOME HIGH school, willing to travel and earn $18 and trans. Pay to start at once. Trip to Calif. with org. of ladies. Perm. future. See Employer, 920 Wilson-av.

LADY—FORMER TEACHER PREFERRED, for responsible position with opportunity to learn interesting business; attractive future, good salary. Address O C 563, Tribune.

COLORED WOMEN—6.
Stead job; earn $15 a week. Call 5249 Cottage Grove-av.

WOMAN—CHRISTIAN, OF GOOD ED. UNusual opportunity with beautiful edition of King James version of Bible. Write fully. Give phone. Address T C 529, Tribune.

EARN EXTRA MONEY DURING SPARE time showing lots in new resort sub. at lake nr. Antioch; no exp. 10-4 a. m. 134 N. La Salle-st. Rm. 1100.

$15-$35 WEEKLY, PART OR FULL TIME taking orders for complete new summer line Harford Frocks. Apply or write W. R. ALGER, 121 W. Wacker.

WOMEN—SELL HOSIERY, SILK UNDERwear; establish own business either at home or outside; exc. comm.; no investment req. Royal Crown Mills, 229 W. Washington.

WOMEN AND MEN—OF INTELLIGENCE, to interview people in their neighborhoods, part or full time. Not selling. Good pay. Rm. 1202, 202 S. State-st.

LADIES—TO HANDLE REAL SILK HOSiery and lingerie, 3 small sales daily pay $30 weekly. 36 S. State, Room 714.

PRACTICAL NURSE AND SALESLADY—Call after 4 p. m. Apply Dr. Yovan, 1869 N. Damen-av.

WOMEN—SEVERAL ENERGETIC BUSINESS women past 30 for positions of trust. Apply 9-12, Bank Floor, 10 N. Clark-st.

FORELADY—IN SMALL LAUNDRY, 20 MI. west of Chicago; understand all serv. State age, exp., sal. Address P L 316, Tribune.

WOMAN—6, DIGNIFIED; PREF. NURSES; exceptional proposition; interview Tuesday only. Room 210, 58 W. Washington-st.

WOMEN—IF YOU HAVE SOLD HEALTH books or similar and want something diff. with big money, ph. Wab. 0380 for appt.

KINDERGARTEN TEACHER—PART TIME; So. suburb. Address T B 125, Tribune.

GIRL — FOR LT. HSEWK. IN EXCH. FOR rm., bd. 522 E. 61st-st., 1st, bet 7-8 Sun.

WANTED—FEMALE HELP.

Miscellaneous.

LADIES — WITH AUTOMOBILES for part time dignified work; position steady and pays well; no selling or canvassing; party must be refined and have good references. Call Monday evening, April 20, only, 8 o'clock sharp. 67 W. Monroe-st.

A SALARIED POSITION.
If you are an alert, educated woman of tact and business ability, a well known Illinois firm doing business in the principal cities of the United States has a dignified position open to become permanently established in Chicago. Age 25-45. Good salary to start. Company strongly backed with years of national advertising. We also have an opening in Cleveland, New York City, Minneapolis, Denver, Portland, and Detroit. Salary, traveling expense and all details given in personal interview. Apply between 9 and 2. 1000 N. Dearborn-st. Ask for L. M. DEXTER.

Substantial Women
We have immediate openings in various parts of the city for women over 25 years of age, who can devote at least 5 hours per week of their spare time. NO SELLING. NO CANVASSING. Present employment will not interfere with this work. Must be conscientious, dependable and sincere. These positions are offered by reliable Chicago concern.
APPLY IN PERSON TUESDAY EVE. ONLY. APRIL 21, 8 P. M. PROMPTLY. 64 W. RANDOLPH-ST., ROOM 1025.

2 GIRLS FOR DIRECTING HOME TALENT SHOWS.
We have openings to begin work in July. Will close contracts immediately. Ability to handle people, good personality, nice appearance, college training necessary. Must be interested in dramatic work, but extensive experience unnecessary, as we train you. Good opportunity if you can qualify. Apply immediately, giving age, exp., refs., and recent photo. UNIVERSAL PRODUCING CO., Fairfield, Ia., Dept. FS.

Woman for $2,500 Position.
A Chicago firm, established in 1892, requires the services of four women to act as traveling representatives. Personality, education and tact more important than commercial experience. Must be 30 to 45 and entirely unencumbered. City applicants will be interviewed personally by the General Sales Manager. Out of town applicants give complete details first letter. W. L. McGOWEN, 23d Floor, 203 N. Wabash-av.

Woman Who Has Sold
subscription books successfully will find immediate opportunity in our fast growing organization; the NEW children's books [not reference sets]. Executive timber particularly needed for Chgo., Milw., St. Louis, Kas. City, also good small town terr'ty. Business is good and growing better with us. Write fully in your first letter. Address T H 514, Tribune.

WE NEED YOU
if you have the real pioneer spirit. In keeping with modern progress in schools and universities, we are establishing a new plan for child education. We need a woman to work with us who has determination and the courage of her convictions. Immediate employment and good remuneration to right person. 1000, 360 N. Michigan.

TWO EDUCATED WOMEN.
Manufacturer of creative play equipment desires the services of two women [25 to 48 years] of refinement, who can qualify for $2,500 positions; applicant must be well educated, unincumbered, and have pleasing personality; give references and phone No. ADDRESS T H 596, TRIBUNE.

TEACHER OR COLLEGE STUDENT — Earn $300 to $1,000 this summer. Unusual opportunity of earning splendid income during the summer months, with added attraction of travel. Guaranteed income. Railway fare and bonus. Also opportunity for permanent connection. Address O C 576, Tribune.

LADIES—A NATIONALLY KNOWN ORGANization desires several ladies of high caliber above the age of 25 for a position that will build a permanent income and independent future. Selling ability necessary.
Make application in writing to SUPER CORPORATIONS DISTRIBUTORS, sponsored by S. W. STRAUS & CO., 310 S. Michigan, Room 1448.

LADIES,
Would you like to see the Kentucky Derby with all expenses paid? Our big ladies' org. will be there. Room for few more intelligent, high grade ladies who want a good income and a pleasant business. Ladies' Dept., 5th floor, 75 E. Wacker-dr.

DOUBLE YOUR HUSBAND'S INCOME.
An opportunity for housewives; no experience necessary. No selling. Address L E 293, Tribune.

WOMAN—POSITION OPEN AT ONCE FOR unencumbered kindergarten or primary teacher, or one especially interested in children. Normal or college training required. Age 24 to 42. Position permanent. Good pay with advancement. Phone Superior 8726 for appointment.

LADIES—WHO ARE NOT EMPLOYED OR who want to earn money in spare time wanted at once for special work with Loop firm; must be over 25, neat, dignified. See Miss Nora Roche, Suite 510, Title and Trust Bldg., 69 W. Washington-st.

HOUSEWIVES CAN EARN
$30 a week at home. No canvassing. Address L E 294, Tribune.

WOMAN—OVER 27, WILL BE TRAINED IN scientific dress and surgical corsetry by The Spencer Corset Company, 410 N. Michigan-av. Applications invited from women of energy, initiative and integrity. Grive phone, write.

WOMAN—VACANCY, APRIL 22D, OPPORtunity is offered a woman of responsibility, over 27, to join woman's organization. Excellent position, good income, short hours, real future. No exp. req. Give Phone. Write Mgr., Suite 660, Wrigley Bldg.

25—COLORED—25,
to engage in special dignified and pleasant work. $18 a week to those who qualify. Call Monday, 9:30 a. m., Mr. Knighten, 418 E. 47th-st., Rm. 5.

IMMEDIATE MONEY
Can be made by any intelligent woman who is really willing to work. LE BAROUE, 162 N. STATE, R. 311.

WOMEN TEACHERS
for interesting vacation work; salary plus weekly bonus. Give age, education, and exp. COMPTON CO., 1000 N. Dbn., Chgo.

2 INTELLIGENT WOMEN
who have a few hours daily for well paying part time positions. Address E K 250, Tribune.

Employment Agencies.

ZINSER PERSONNEL SERVICE.
RIDING INSTRUCTOR, summer camp.
TYPIST-STENO., West Side; age 25-30.
140 S. DEARBORN-ST.

NOLAN'S EMPLOYMENT SERVICE—All kinds of hotel, restaurant, and domestic positions. 4619 Broadway.

ALL AROUND BEAUTY OPERATOR......$30
25 Girls for Genl. Housework......$8-$18
S-H-A-Y, 14 W. WASHINGTON.

REDFIELD PERSONNEL SERVICE.
STENO.-BKKPR., R. E. exp.; Prot......$125
SUITE 1808. 5 S. WABASH.

SOUTH SIDE CONSOLIDATED—GERMAN AND SWEDISH HOUSEMAIDS. SUITE 324. 1180 E. 63D-ST.

FOUNT. GIRL......$12 | WAITRESS, YNG. $15
Sand. Girl......$14 | Shirt Ironer......$15
BUSCH AGENCY, 184 WASHINGTON-ST.

ASST. HOUSEKEEPER, HOSP......$40 R.B.
Waitresses, 6 da., $16 b.; Hsewk., $10 r.b.
MORRELL AGENCY, 306 W. MADISON-ST.

TRADE SCHOOLS.

ASK ABOUT OUR FREE SCHOLARSHIPS
IN TYPING AND SHORTHAND. THE EASY A B C 20 DAY COURSE. SPEEDWRITING SCHOOL OF CHICAGO, Room 1002, 155 N. Clark-st. Fra. 1050.

LEARN CASHIERING.
We train you in 5 days; small tuition charge; employment service for all; drug stores, theaters, restaurants, hotels employ thousands, paying $20-$35 weekly. National Business Inst., 427 Diversey-pkwy. Div. 5843.

SWITCHBOARD—7 DAYS:
Visit our new larger space; 7 rooms; private branch exchange; live boards; includes Receptionist; earn to $35 wk.; free placing. American Schools Ass'n [25th year]. 921 Marshall Field Annex, 24 N. Wabash.

LEARN SWITCHBOARD
in 5 to 10 days by actual work on real office, hotel, and dial boards. Day or eve. Earn $20-$25 week to start. Employment service for all. NATIONAL BUSINESS INST., 427 Diversey-pkwy. Diversey 5840.

I WANT A GIRL
to learn Stenography, Typing, Switchboard, Comptometer, or Bookkeeping, in exchange for care of small apt. room, board and good wages included. Mrs. King, National Business Inst., 427 Diversey. Diversey 5840.

Become a Fashion Model.
EARN $35 TO $75 A WEEK. New class starting, day or evening. CALL OR WRITE FOR FREE BOOKLET. Vera Jane Studio, 635-6 Lyon & Healy Bldg.

LEARN SWITCHBOARD
by operating one. This ad will give you complete course for half price if you phone Wabash 2575. SWITCHBOARD INSTR. Studio, 209 S. State. Room 1912.

HOTEL MANAGEMENT.
Instruction and actual exp. in our hotel. Chgo. Htl. Sch., R. 638, 160 N. La Salle.

43% OF OUR STUDENTS EARN $35 OR more a week. Chicago School of Filing. Rm. 613, 38 S. Dearborn-st. Rand. 3499.

ONLY $5—SWITCHBOARD AND RECEP. Private lessons. Trio School. Rm. 805, 123 W. Madison. Cent. 8035.

SEWING OPERATORS IN BIG DEMAND; good paying positions waiting. Easily learned. Master School, 190 N. State.

APARTMENT HOTEL TRAINING—Front office, hskpg. mgemt. Hotel Exec. Training School, Rm. 908, 105 W. Monroe.

TRADE SCHOOLS.

WOMEN—HOTELS CALL FOR TRAINED WOMEN—we receive calls from coast to coast for trained people in hotels, clubs, restaurants, hospitals, institutions, camps, schools, colleges, coffee shops, etc. Hundreds of new, big hotels, restaurants and institutions will open this year. Begin now to prepare for one of these positions. Liberal pay, quick promotion, fine living and luxurious surroundings. The Lewis Personal Coaching Plan prepares you for entrance into field. Our Graduates now holding preferred positions in hotels, clubs, restaurants and institutions everywhere. Course of study indorsed by nationally known hotel owners and managers.
Get into this fast-growing field and enjoy success. Get out of the humdrum of routine work into a field that teems with opportunity, diversion and human interest.
Registration in Lewis Employment Bureau included FREE of extra cost. Complete course costs but a few cents a day. Our "Money Back" agreement gives you absolute protection. Free illustrated book, "YOUR BIG OPPORTUNITY," explains all. Send for it NOW.
LEWIS HOTEL TRAINING SCHOOLS, Desk 713. Washington, D. C.

SWITCHBOARD-TYPIST.
Visit our old, estab. school, inc. 1887, before deciding. Learn by working on busy PBX card dial boards; exp. teachers; touch typing and social hostess includ. Hundreds of Chicago executives graduated here and ask for our operators. Free employment service.

STENOGRAPHY.
Learn Gregg, Munson, or Pitman shorthand. Individual instruction prepares you in short time. Review and complete courses and advanced dictation; English included.
Comptometry, 13-40 Days.
OPERATORS ALWAYS IN DEMAND.
Also teach bkkpg., typing, filing, hotel transcript bkkpg. We are furnishing many part time positions that pay tuition and expenses. CHICAGO BUSINESS COLLEGE, 190 N. STATE-ST. Franklin 4122. R. 418.

For a Limited Time Only
OUR FULL LENGTH COURSE IN
Speedwriting
THE EASY A B C SHORTHAND.
$15
FREE Demonstration Thursday, 7:30 P. M.
NEWMAN Speedwriting Institute,
12th Floor, 30 N. Dearborn-st. FRA. 2435.

HEMSTITCHING, $5; PLACE FREE. TAYlor Trade Schl, 4500 S. Mich. Atl. 5513.

DRESSMAKING—MILLINERY SCHOOLS.

SPECIAL TRAINING SCHOOL FOR PROfessional or home dressmaking. Room 516 Stewart Bldg., 108 N. State. Ph. Dear. 3368.

PROFESSIONAL DRESSMAKING COURSE, comp., $30; big demand. Montague Sch. of Designing, 7 W. Madison, R. 1110. Dea. 3656.

LEARN MILLINERY IF YOU ARE LOOKing for a well pay'g profession. Free booklet. Fashion Millinery School, 190 N. State.

ATTEND MASTER COLLEGE FOR EXPERT training in Dress Designing and Fashion Art. Free booklet. 190 N. State. Ran. 2718.

DRESS AND MILLINERY DESIGNING—DAY or eve. Forest Acad., 159 N. State.

MACHINERY AND EQUIPMENT.

FOR SALE
Three 3/8 Yard Gasoline Driven Power Shovels
These shovels are brand new. They are in exactly the same perfect condition as when shipped by the makers last November. Can be inspected in our warehouse at Harvey, Ill., where they have been stored. Will sacrifice for quick sale at substantial discount from manufacturers' prices.
Austin Manufacturing Company
400 N. MICHIGAN-AV. TELEPHONE SUPERIOR 3413.

AUCTION AUCTION
We will, on TUESDAY, APRIL 21st, 1931, at 10:30 A. M., at HAMMOND, INDIANA, sell at public auction construction equipment belonging to RENNOLDS EQUIPMENT COMPANY Liquidating their Hammond plant, consisting of Air compressors, buckets, cars, hoppers and bucket cranes, concrete mixers, derricks, portable track and rollers, wheelbarrows, backfillers, shovels, crushers, engines, hoists, trenching machines, locomotives, miscellaneous equipment, etc.
Descriptive circulars of this sale obtainable at office of undersigned auctioneers. Usual terms.
SAMUEL L. WINTERNITZ & COMPANY, AUCTIONEERS. Rm. 1036, 1st National Bank Bldg., Chicago.

HIGH GRADE MACHINE TOOLS
TO BE DISPOSED OF IMMEDIATELY.
Leland Gifford High Speed Drills.
Brown & Sharpe Automatics.
Brown & Sharpe Univ. and Vert. Mills.
Hendly Engine Lathes.
Hardinge Bench Lathes.
Brown & Sharpe Surface Grinders.
Consolidated Punch Presses.
And numerous other machine tools; also a large quantity of miscellaneous tool room supplies, equipment, line shafting, motors, etc.
Dies, jigs, fixtures, etc., for manufacture of various items such as small motors, pickups, etc.
L. S. GORDON CO., 4410 RAVENSWOOD-AV.

GUARANTEED MOTORS—At reduced prices. It will pay to write or call if you need A. C. or D. C. motors or generators, exhaust four convertors, motor generator set, arc and spot welders. We buy, sell, rent, repair and exchange all kinds and sizes. Ask for price book. ARTHUR WAGNER CO., 701 W. Washington. Monroe 7410.

BEFORE MOVING, 8 FT. X 3-16 TOLEDO sq. shear, like new, $950; 4 spdl. Leland Gifford hi. spd. drill like new, $400; No. 5 dbl. act. Cam toggle presser, $350; 48 in. 3 heads Niles boring mill, $250; 42 in. Radial, old style, $50; 15x60 ft. Marvis 5 ton traveling crane, $150. Molitor, 118-124 S. Clinton.

Bargain! Bargain! Bargain!
75,000 lbs. high grade carbon tool steel. Assorted Sizes, 3c Lb.
VALLEY FORGE STEEL AND TOOL, 100 S. JEFFERSON-ST.

FOR SALE—12X10 INGERSOLL E. R. I. air compressor, short belt drive, with A. C. motor. Eric Ball 4 valve engine to a 150 K. W. A. C. 3-60-220 V. generator. 75 K. W. Ames, 3-60-220 V. generating unit. G. Pazman, 1314 W. 21st-st. Canal 0374.

CLOSING OUT, 2B MILWAUKEE MILLERS. Thendey lathes, 13x5 c. c.; T. A.; 2-3-4 spindles H. S. B. B. drill presses; No. 4 Walsh. O. B. I. punch press; time clocks. No reasonable offer refused. Schneiders, 604 W. Lake-st. Hay. 0383.

SICKNESS FORCES SALE.
Denver ceramic kiln with oil blowers, motor, 110 gallon oil tank, biscuit vases, moulds, etc. Superior 3819.

MIXERS, GLASS LINED TANKS, COPPER steam jacketed kettles, gas steam boilers, filters, bottle fillers, labelers, etc. LOEB EQUIPMENT SUPPLY CO., 618 W. Lake-st. Monroe 5602.

REAL BARGAINS IN COPPER AND STEEL stm. jktd. kettles, boilers, powder mixers, stl. hand trucks, bottle filling and labeling mach., soap and chemical equip. Newman, 1051 W. 35th-st. Boulevard 1650.

WANTED — 100 KILOWATT MOTOR GENerator set, consisting of 100 k.w. 230 volt D. C. generator, direct connected to 150 h.p. syn., 220 volt, 3 phase motor. Address C 258, Tribune.

BROACHING MACH., CINCINNATI LATHE, Barber Coleman, Racine saw, belting, hangers. Greened arbor press buffing lathe, motor fan, 5 h.p., 1160 Chatham-ct.

ELEC. MOTORS—1,000 IN STOCK, UP TO 100 h.p.; 5 h.p. D. C. air compress. or unit, pumps, blowers, best and exhaust fans. Motor Serv. Co. Doug. 1600, 3300 Indiana.

BENCH LATHES, 7 INCH-DALTON, $100; 11x5, $135; United Model B Eyelet machines M. D., $85. CLINTON MACHINERY CO., 128 S. Clinton-st.

LEATHER AND RUBB. BELTING, SHAFTing, hangers, steel and wood pulleys, new and used; used for less than half price of new. Clinton Supply Co., 110 S. Clinton-st.

FOR SALE—A 1½ TON BRUNSWICK ICE Machine, 3 h. p. motor, $125. Address L B 574, Tribune.

AIR COMPRESSORS, CHAIN HOIST, FORD parts, small tools. Call today. 2748 Sheffield-av.

WANT MACHINERY FOR EXPERIMENtal work. Buy small shop. Call Ardmore 10427 or write 4921 Magnolia-av.

WANTED—TO BUY—MILLING MACHINE, shaper, band saw, cable saw. 3505 Elston. Independence 4440.

BOILERS—42X15 FT. FIREBOX, ON SKIDS, 120 lbs.; 25-40 h. p. marine; several tubular. E. J. Morgan, 11468 Church-st.

WANTED TO BUY—GASOLINE CONCRETE mixer for builder's use. Terms, cash. Call Monday, West 7226.

WANTED — TORO GREENS MOWER IN good condition; must be reas. Buckingham 2100 week days. McFadden.

SELL PORTABLE BUILDING SPRAYING outfit. B. L. Saltzman, 524 W. Buren.

COMPLETE EQUIPMENT FOR TIRE AND battery shop. Barg. Rockwell 2253.

BAND SAW TABLES, JOINERS, MORTISers, 411 Milwaukee-av. Am. Mch. Exch.

WTD.—ELEC. PORTABLE PAINT SPRAY outfit. 7829 S. Racine. Tri. 7522. Monday.

TO RENT—ROOMS—CENTRAL.

WASHINGTON, W., 231 — ROOMS WITH bath; new fireproof bldg.; 1 blk. city hall.

TO RENT—ROOMS—SOUTH.

ABERDEEN, S., 6521—ATTRAC. ROOM, 1 or 2 girls or married couple; kitchen priv. if desired; all tran.; pri. fam.

BISHOP, S., 5526—MOD. BEDRM., 1 OR 2; meals and garage optional.

BLACKSTONE, 6519. DORCH. 4100.
UNIVERSITY HOTEL.
$9 PER WEEK. $2 PER DAY.
New bldg., tub, shwr. in every rm.; no extra chg. for 2; I.C. exp., sur., bus, pk., lake.

BLACKSTONE, 5338 — THE GREYSTONE; am. residential hotel; reas. Hyde 1127.

BLACKSTONE, 6544—WELL FURN. OUTS. r.; sing. or dbl.; $5-$6; I. C., L. Fair.

BLACKSTONE, 5344—HOME PRIVIL. WITH hotel serv.; rng. wtr.; I. C. X, sur. bus.

BLACKSTONE, 6209, 2D—COMF. RM. LGE. clos.; pri. fam.; nr. I. C., L. Jackson Pk.

BLACKSTONE, 5634 — VERY NICE OUTside rm.; bus, I.C.X.; man; $4.50. Mid.

BLACKSTONE, N. E. COR. 63D-PL.—1500 E. 63d-pl., rms., rn. wtr. $4.50-$7; I.C.

COLFAX, 7638—ROOM SUIT, FOR 2 girls or men; real home privileges; grand piano; excel. trans.; 2 blks to lake; no other roomers; reas. South Sh. 3811.

COLES, 7754—NICE FURN. RM. STM. HT. blk. I. C., lake; $5. So. Shore 8366.

CORNELL, 5124—ATTRAC. RM. IN PRI. home; priv. bath; twin beds. Refs. I. C.

CORNELL, 5494, 2D—RM. WITH LAV. blk. I. C., sur., bus, pk.; priv. H.P. 3346.

CORNELL AT 54TH—LGE R., CON. BATH; small pri. family; $7. Midway 6642.

CORNELL-AV., 5443—LG. FRT. RM., ADJ. bath, suit. 1 or 2; all trans. Erwin.

CORNELL, 5440—LGE. FRONT RM.; ALSO kit. and single rms.; I. C.; bus.

CRANDON-AV. — LGE. LGT. RM., PRIV. bath, shwr.; pri. home; ex. tran. Dor. 1690.

DANTE, 7004—LARGE, AIRY RM., NR. bath; prv. fam.; nr. I.C., surf. Fairfax 2812.

DANTE, 8436—BUNG., 2 AIRY L. RMS. with cple.; gas, home priv., $4-4.50. Reg.

DORCHESTER, 5130. FAIRFAX 7700.
GLEN EDEN HOTEL.
Outside rooms, tub with shower, $33 up. I. C. X., bus; dining room, popular prices.

DORCHESTER-AV., 6817—LITTLE HOTEL. New, quiet, homelike; $7 week up; rn. water, tub, shwr.; comf. lobby. I.C. trans.

DORCHESTER, 5213—VERY DES. R. WITH lav. for bus. woman; I. C., bus, surf.

DORCHESTER, 6142, 2D—LG. FRT. RM. twin or sgl. beds; also sgle. rms. Fai.

DREXEL, 4320, 2D—LGE., AIRY RM., ADJ. bath; suit. for 1-2; $6-$8; L, bus tran.

DREXEL-AV., 6335—NEW MANAGEMENT; slpg. and hskpg. rooms; new, decorated.

DREXEL, 6409—LG., NEATLY FURN. RM. 1-2; conn. bath; pri. home; ex. tran.

EBERHART-AV., 6223, 2D—LGE., LIGHT rm.; bus, L, surf.; priv. fam.; 1-2, $4-$6.

EBERHART-AV., 6142—NR. 61ST-ST.; LG. airy frt. rms.; nice fur.; L, surf. bus.

ELLIS, 4024—LARGE ELEGANTLY FUR. front room; twin beds; priv. bath; I. C., L, bus, surface; garage if desired.

EUCLID, 7154—PRIV. RESIDENCE, LARGE front rm.; run. water, semi-priv. bath; blk. I. C., surf.; $7-$5. Hyde Pk. 3818.

FIFTY-FOURTH-ST., E., 1362—LIGHT SGL. or dbl. in pri. family; $4-$5; I. C. L.

FORTY-SEVENTH-PL., E., 1355—ATTR. rms., r. wat., md. serv., $4.50 up; I.C., sur.

FORTY-SEVENTH-ST., E., 1322 — NICE mod., cozy rs., $5 wk. up. Hotel, nr. I.C.

GREENWOOD, 6213, 2D—NEWLY DEC. frt. rm., sgl. or dbl.; serv.; mod., clean; I. C., L.

HARPER, 6443—LRG. OUTSIDE ROOMS; newly dec.; $4, $5, $6; 2 blks. L, I. C.

HARPER, 6218 — PK. VILLA, SGL., $4-$8 wk.; $1.50 d. up for 2; hskp. $6 wk. up.

HARPER, 5427, 3D—LIGHT, COMF.; I. C., bus, surf.; private fam. Lady. Cooking.

HERMITAGE-AV., S., 6421—FRONT RM.; gd. trans.; $4.50; priv. fam. Hem. 6976.

HYDE PK.-BLVD., 1512 [OPPOSITE HYDE Pk. Hotel]—Large rms., splendidly fur.; reduced rates, $8 per wk. up. Office 2d fl.

HYDE PK.-BLVD., 5470—LGE. ROOM, SUIT. 1-2; I.C., bus, surf. transp. A. Christensen.

HYDE PARK-BLVD., 5488—CECIL HOTEL rms.; shr. baths.; $6-$8; I. C., bus. H.P. 6540.

HYDE PK.-BL., 1410—NICELY FUR., HOMElike, wtr., ph'ns; $5 wk. up; I.C., sur., bus.

KENWOOD, 6515, 2D—LGE., PLEAS. OUTS. rm.; prs. fam.; so. exp.; gents; all trans.

KENWOOD, 4732—LIGHT FRONT ROOM, $3; 1 blk. I. C. 7 min. loop.

KENWOOD, 6326—LG. FRT. RMS., SUIT. 2, sgl. rms.; run. wat.; reas; I.C., L. Mid. 8023.

KENWOOD, 6345, 3D—NEWLY DEC. LGE. frt. rm.; con. bed. Also sgl. rm. con. bth.

KENWOOD, 6026—QUIET FR. RM., PRI. FM. hm. for ref. bus. man, $6; I. C., L. Thos.

KENWOOD, 6414, 1ST—LG. FURN. RMS., suit. 2, adj. bth.-shr.; Sun. or eves. Dor. 3655.

KENWOOD, 6522, 1ST—NICELY FURN. clean rms.; reas.; gd. tran.; nr. Jack. Pk.

KIMBARK-AV., 6014—MAN PREF.; OVERlooking Midway. Priv. fam. I. C., surf.

KIMBARK, 6351, 3D — FURN. OUTS. RM., adj. bath; bus. people; cple.; I. C. Aft. 6:30.

KIMBARK, 6414—LRG. LGT. RM.; NEW fur.; adj. bath; quiet, homelike; reas. I.C. L.

KIMBARK, 6049, 3D—LARGE FRT. RM.; run. wat.; large closets; clean, quiet.

LAKE PK., 4941-43. EAST VIEW HOTEL—All lge. outside rms., compl. hotel serv. $5.50 up; sgl. or dbl.; I. C. x., bus, surf.

LAKE PARK-AV., 4652, 3D—FRT. RM., 1-2 p. f., $5-$7. Brd. opt. I.C., surf. Dr. 6825.

LAKE PARK-AV., 4949—LARGE RM., 1 wind.; $5; pri. fam. Brkfst. opt. Ken. 4420.

MARQUETTE-RD., E., 1517 — ROOM IN private family, French and Spanish spoken. Conv. all trans. Phone Hyde Park 5094.

MARQUETTE-RD., E., 1443—PLEASANT front room; gd. trans. Fairfax 2045.

MARQUETTE-RD., E., 1514, 2D — NICE rm.; blk. all trans. Pri. fam. Dor. 2477.

MERRILL, 7240, 2D—ATTR. NEWLY DECorated rm., adj. bath; private family; 1 or 2 ladies or cple.; refs. Butterfield 2156.

MICHIGAN-AV., S., 804, APT. 5—GRANT Pk.; elevator; sim.; dbl., scl. $4-$10.

NORMAL, 6400, NORWOOD HOTEL—LGE. light double rooms, new bldg., $8; with bath, $10; close to surface, L bus; reasonably priced meals. Complete kitchenette apartments, $35 a month. Englewood 2709.

SEVENTY-SECOND, E., 1949—LG. LT. FRT. rm., 1-2; blk. I. C. Dorchester 3774.

SEVENTIETH-ST., E., 2220—DB. FRT. RM. new, dec.; I. C., bus, lk. Moore, Fair. 9302.

SIXTY-SEVENTH-ST., E., 1438 — LARGE front rooms, etc.; ½ block to I. C.; only $5 to $8. Fairfax 2465.

SIXTY-FIFTH-ST., E., 1444, 2D—DES. RM. adj. bath; prv. fam.; I. C., L. Hyde P. 7822.

SIXTY-SEVENTH-PL., E., 1408, 3D—LG. lt. rm.; priv. fam.; I. C. Fairfax 5067.

SIXTIETH-ST., E., 1505—SM. LT. RM. ON Mid., nr. U.C., Jack. Pk. I. C., $5. Mid. 8038.

SIXTY-FIFTH-PL., E., 1540. DOR. 6216.
JACKSON PARK PLAZA.
From $6 to $10 week. Airy rms. adj. baths, shwrs.; I. C., bus, L; overlooking park.

SIXTY-FIFTH, E., 1141 — LARGE LIGHT front rm. for 2; small rm. for 1; sunshine in bath; pri. house. Dor. 1493.

SIXTY-SECOND-ST., E., 1313—DESIRABLE rms. $3 wk. up, 2 rm. apt. $8 wk.

STEWART, 7040-42—NICELY FURN. RMS. run. wat.; $4-$5 wk.; R. I., L, surf. trans.

STONY ISLAND-AV., S. W. COR. 67TH-ST.
$7—New Park Hotel—$12.
Radio, I. C.; $1.50-$3.50 daily. Dor. 7514.

STONY ISLAND, 6102, 3D—RM. OPP. JACK. Pk.; ex. tr.; brd. opt.; reas. Dor. 4677.

UNIVERSITY, 6345, HOTEL HAYES—NEW; $8 per week and up; rms. with toilet, lav. $10 week; hotel service; cafeteria.

UNIVERSITY-AV., 6601, COR. MARquette—Lge. frt. r.; very des.; $5; all tra.

UNIVERSITY, 6208, 1ST—LGE. FRT. RM.; newly furn.; suit. 1-2 men; pri. home.

UNIVERSITY, 6136—LARGE, WELL FURN. front slpg. rms., $4 up; exc. trans.

VERNON, 7927—ATTR. RM.; PRV. FAM.; tile shower, bath; quiet home; $5; WELL.

VERNON, 6202, 2D—LG. FRT. RM.; ref. furn.; tw. beds; pr. fam. I.C., surf.

WOODLAWN, 4644, 1ST—NEW, LGE. FUR. frt. rm., $5, with run. wat., $7. I.C. surf.

WOODLAWN, 6026, 1ST—CHEERY EAST frt., run. wat., $4-$8. Call Sun. or eves.

WOODLAWN, 4711—BEAU. FRT. RM., ALcove, pri. bath; pri. fam. Reas. Ken.

2 LGE. ROOMS, DBLE.-SGL. BEDS, ADJ. bath; nice furn.; prv. fam. of 2 adults; gents pref.; all trans. Butterfield 2842.

LARGE RM. FOR YG. MARR. CPLE. OR men; ref. req.; home privileges. Sag.

65TH, E., 1549—DESIRABLE RM.; NEWfurn.; twin beds, pri. home. Dor. 1700.

NICE LIGHT RM. FOR BUS. WOMAN; RIV. priv., $5. Dorchester 6404, Apt. 21.

LADY OR GENT—BEAU. RM.; PRI. BATH; blk. I. C.; 19 min. loop. Butterfield 6838.

NICE, BIG RM. FOR 2 GENTS-LADIES, bd. opt.; best trans. Vincennes 8860.

TO RENT—SGLE. OUTSIDE R., $5; FAMily 2; best transp. Fairfax 3317.

LARGE ATTRAC. RM., PRIV. HOME; SUIT. sgl. or mrd. cple.; ex. trans. Ph. Dor.

NICE LT. RM. IN PRI. HOME; SUIT. 1 OR 2; reas.; nr. R. I. surf. Beverly.

Hotel Rooms.

PARKLAND
FACING JACKSON PARK.
300 rooms. Unusually good service 24 hrs. a day. Perfect transportation. I. C. station. "L" station, surface lines and bus, all within 1 blk. Splendid neighborhood shops, theaters, golf, tennis, boating, beaches.
SPECIAL LOW RATES.
LARGE FRONT ROOMS WITH PRIVATE BATH.
$8 week
Room with adjoining bath, $7 week. Extra large, light twin bedrooms for two, with private bath, $6 week per person.
All rooms have large closets. New luxurious furniture by Marshall Field & Co. An ideal summer home above average quality at economical price. COME IN AND SEE FOR YOURSELF.
1550 E. 63D-ST.

TO RENT—ROOMS—NORTH.

ALBION-AV., 1258, APT. 2D—LARGE LGT. attr. rm., nr. Loyola L; lady; $5.

(Continued on following page.)

TO RENT—ROOMS—NORTH.

RENT REDUCED.
ALL ROOMS NEWLY DECORATED.
RATES AS LOW AS $6 WEEK.
DEL MAR HOTEL
5046 Winthrop-av. Longbeach 1118.

Lakeshire Hotel
CLARENDON-AV., 4128.
85 rms., all with private bath and shower. $8 up; daily, $2; bus, L, surf. Bitter. 3900

LELAND HOTEL,
1 BLOCK SOUTH OF UPTOWN THEATER.
Unusually attr. rms. with tile baths; drug store, restaurant in bldg.; excel. transp. $2 a day. $10 weekly and up.
CALL LONGBEACH 9600.

NORTH AVE. Y. M. C. A.
1508 Larrabee; $4 up; cafeteria; nicely furnished; swimming, tennis; permanent and transient guests; free parking; 10 min. Lp.

MONT-FIELD HOTEL,
3146 Sheffield, cor. Belmont; new 6 story fireproof bldg.; large rooms; light and airy. Best transp. Reas. rates. Lake View 4660.

HOTEL DARLINGTON,
4700 N. Racine-av.; all outside rms.; pr. bath; free parking; $7-$8 up; uptown dist.

EXCEPTIONAL—LARGE, MOD. ROOM AND bath; ref. req.; no roomers in building; bathing beach; garage. Rog. Pk. 0451.

ATTRACTIVE BEDROOM—SUITABLE TWO women employed; 1 block Howard L and all transportation. Address C 474, Tribune.

FOR GENTLEMAN DESIRING RM. AND bath in family of two; large apt. near Belmont hotel. Address C 596, Tribune.

LG. OUTSIDE RM., NEW. DEC. AND FURN. All conv.; nr. pk., lake. Lincoln 0288.

SGLE. RM., PRI. BATH, $6.50; QUIET mod. home; beach; all trans. Sheld. 2578.

LARGE FURN. ROOM IN PRIV. HOME steam; nr. "L." Edgewater 9392.

REAL HOME ROOM FOR GENT.; PRIV fam.; near bus L. surf. Lake View 5463.

VERY COMF. RM.; UPTOWN R. W.; ADJ. bath; dbl.-sgl.; sm. fam.; reas. Edg. 0719.

IN PRIVATE HOME, 1300 N., NR. LAKE—Beaut., lrg. frt. room; reas. Del. 1982.

LGE. RM.—TWIN BEDS NR. LAKE; EXC. trans.; breakfast opt. Holly 5705.

Hotel Rooms.

WYNDON HOTEL, 828 WINDSOR [4500N.] Pleas. cong. home, club features cl. rms.; shrs., tub baths, bil. ser., $6 up. At beach.

TO RENT—ROOMS—NORTHWEST.

ADDISON, 3745—RM. IN LOVELY HOME; all trans. Bd. optl. Reas. Jun. 1528.

DIVISION ST. Y. M. C. A.
1621 Division. $3.75 up; rates inc. gym., swim., cafeteria, home cooking; low rates; exc. transp.; L, surf., garage. Bruns. 4380.

HUMBOLDT-BLVD., 1952—WELL FURN. rms., $6-$8; also lt. hskg. rms.; all transp.

HUMBOLDT-BLVD., 1926—RM. SUIT 1-2; kit. priv. if desired. Johnson, 3d apt.

HUTCHINSON, 3322—ATTR. ROOM; HOT wat., 2 in fam.; gar.; gd. loc. Key. 4463.

KEDVALE, N., 4040—FRT. RM.; PR. FAM.; ½ blk. N. W. sta.; gentile. Pens. 2254.

LAWNDALE, N., 5007—LARGE, LIGHT, airy room; reasonable. A. Lieberman.

MELROSE-ST., 2748—LG. AIRY RM.; ALL priv.; $4; nr. bus and car line. Ind. 6953.

MONTICELLO, 4326—LIV. RM., ALCOVE, sun parlor; suit. 2-3; reas. Irving 1634.

SAWYER, N., 2309—NICELY FURN. FRT. rm., private family, ex. tr., reas. Schiff.

SHAKESPEARE, 2865—RM. SUIT. GIRL OR 2 employ.; kit. priv. Bruns. 8970.

SPRINGFIELD, N., 4318—LGE., CLEAN R. in priv. home; good trans.; refs. req.

VICINITY BELMONT AND CICERO—TWO ladies or married couple employed.

TO RENT—HOUSEKEEPING ROOMS.

South Side.

SIXTY-FIFTH, W., 222—1-2-3 RMS., $4.50, $8, $10 and $11. New dec., inador beds. Also apts. in other bldgs. L surf. and R. I. Normal 3824.

SIXTY-NINTH, W., 623—HOMELIKE FURN. kits., 1-2-4 rm. apts., pri. bath, $4-$10.

SIXTY-SECOND-ST., E., 922—ATTR. 1-2-3 rm. kit. apts.; rollaway beds; all con.; $7 up.

SIXTY-SIXTH-ST., W., 426—3 RM. APTS.; overstf'd; lgt., linens, Frig.; ex. tr.; $12.50.

ST. LAWRENCE, 6130—NEW. DEC., WELL furn. hskpg. rms., $10 up; gd. tr.; garage.

STONY ISLAND, 6032, 2D—2 RMS.; EL ref.; I. C., L; on. Jack. Pk., reas. Dor. 7584

UNIVERSITY, 6443—1-2 LGT. HSKPG. RS., comm. furn.; also slp. rms. Fairfax 2970.

UNIVERSITY, 6136—1-2 RMS., WELL FUR modern suites, also sleeping rms.; reas.

WOODLAWN, 6543—3-4 RS., NICELY FUR Priv. bath; reas.; exc. trans. Mid. 2658

WOODLAWN, 6034—1-2-4 RM. PRI. BATH. Lg. pch.; all con.; sur., I. C., L. H.P. 8802.

WOODLAWN, 4644, 1ST—LGE. 3 RM. APT. Real kit.; free gas, elec., ice; reasonable.

WOODLAWN, 6232, 1ST—3 RM. APT.; PRI. bath; everything furn.; all trans.

WOODLAWN, 6530—2 ROOMS, IN-A-DOR; overstuffed; clean; reasonable; adults.

WOODLAWN, 6119—2 FRT. HSKPG. RMS., kitch.; newly dec.; 1st apt.

YALE-AV., 6519-21—3 LG., LT. RMS., PRI. bath; pch. $11-$13; 2 frt. rms., $8-$9.

PARKLAND HOTEL
COMPLETELY FURNISHED.
Kitchenette Apartments,
$10 week
Why live 4 or 5 blks. from transportation and other conveniences? Right here at end of Jackson Park "L" is just what you want for your summer home. I. C., surf., bus, all within 1 blk. Close to shops, theaters. Golf, boating, beaches, tennis near. Private Bath; In-a-Dor Bed. 24 Hour Elevator and Hotel Service.
1550 E. 63D-ST.

2 AND 3 RS., NEWLY FURNISHED; REAS. I. C. and bus. Plaza 3443.

North Side.

AINSLIE, 943—NICELY FURNISHED 1 RM. kit.; r. w.; rollaway bed; $5-$6.

AINSLIE, 1022, NR. SHERIDAN—2 RM. kit.; bedrm.; pr. bth.; as low as $12 wk.

BEACON, 4712, OR 4441 N. PAULINA—Modern 1, 2 or 3 room furn. kitchenette apts.; pri. bath; $10 to $14.50. Sun. 4851.

BELDEN, 549 [2300 N.]—CLEAN, LARGE, light 2 rm. apt., $8.50; rl. kit.; stm., elec., r. w., ldry., shwr.; free prkg.; maid service.

BELDEN, 1045—1-2 RM. KIT.; NEW, DEC. nicely furn.; free pkg.; $5 up; full exp.

BELDEN-AV., 359—BLK. TO PK., ATTR. 1-2 rm. suite; real kitchen; private bath.

BELMONT, 1014, 2D—3 RM. APT., $28 MO. Sgl., $15 mo.; clean, light and airy.

BROADWAY, 4040—BEAUTIFUL, CLEAN kitnts., sgl., $5; 2 rms. with kitch., $8.50.

BUENA-AV., 712—LGE., LGT., 2 RM. KIT.; sun parl.; suit. 4; $10; 53 bus. Buc. 2047.

CARMEN, 1220—2-3 RMS., LIGHT, CLEAN; rl. kit., scr. pch., slng. r.; priv. home.

HOTELS AND APARTMENT HOTELS.

Beautiful Hotel Rooms—Surprisingly Moderate Rates
INVESTIGATE NOW. YOU'LL APPRECIATE THE BEAUTY, APPOINTMENTS, AND CHEERFULNESS OF THE NEWLY DECORATED ROOMS AND SUITES, AND RENTALS BY THE DAY, WEEK, OR MONTH, ARE SURPRISINGLY LOW.
FACING LINCOLN PARK, WITH GOLF, TENNIS, BATHING, BOATING, RIDING. 10 MINUTES TO BUSINESS CENTER.
FINEST DOLLAR DINNER IN CHICAGO. MODERATE PRICED LUNCHEONS AND BREAKFASTS.
Hotel Parkway
2100 LINCOLN PARK WEST.
J. S. Niles, Manager. Phone Div. 5000.

Commonwealth Hotel
Pine Grove at Diversey.
Spacious outside single and double rooms, also beautiful 2 room suites, all with private shower and tub baths, artistically furnished rooms, unusual closet conveniences and equipment; $12.50 per week up. If out of town write for "HOTEL COMMONWEALTH BROCHURE."
Just outside the loop, 1 block from Lincoln Park. Close to all churches and attractive shops. Bus and surface transportation. Garage in connection.
Our dining room is famous for its tasty, substantial meals.
PHONE DIVERSEY 9810.
MARGARET M. VIGNES, Mgr.

PARK DEARBORN
APARTMENT HOTEL.
1260 N. Dearborn-pkwy. At Goethe-st.
SHORT WALK TO LOOP.
CLOSE TO PARK AND DRIVE.
ALL TRANSPORTATION.
A VERY FEW AVAILABLE.
3½-2½-1½ Room Apts.
WITH KITCHENS AND BEDROOMS.
Also Hotel Rooms.
DAILY, WEEKLY, AND LEASE RATES.
Beautifully furnished; light, airy, outside rooms, overlooks lake; pleasant, homelike atmosphere; modern lounge, English lobby; shops in building. Inspection invited.
REASONABLE RENTALS.
PHONE WHITEHALL 5620.

Newly Decorated Rooms,
$8 PER WEEK
$2 PER DAY AND UP.
HOTEL CARLOS
100 rooms with shower and bath, lobby, complete hotel service, coffee shop; bus at door, 1 block from the Sheridan-rd. L station; 10 minutes to the Loop.
3834 SHEFFIELD-AV.
BITTERSWEET 2923.

Inspect this value before deciding.
Hotel Eastgate
"Just a whisper from the Loop"—a fine room, large closets. Complete hotel service. Pleasant lobby. Friendly atmosphere.
EXTREMELY LOW PRICED.
SEE MR. HUGHES.
Best $1 Dinner in Chicago.
Individual Radio for each room.
Ontario-st. and Michigan. Superior 3580.

NEW WIL-RAE HOTEL.
Center Uptown Theater and Business Dist. Large, cool rooms. Full hotel service. One block Wilson express; $7 week up. 4546 N. Racine-av. Longbeach 1310.

ST. GEORGE HOTEL.
1435 E. 60TH-ST. I. C. EXP. STATION.
Overlooking the Beautiful Midway. The only hotel in Chicago with outside sleeping porches. Kitchenette apts., $65 to $80.

NEW HOTEL CARLING.
175 rooms, all with tub or shower. Weekly, $7 up; daily, $2 up; 5 min. to loop. 1512 N. LA SALLE. MOHAWK 1200.

LINWOOD HOTEL,
1812 WASHINGTON-BLVD.
Large, well fur. outside rms. with bath as low as $8.50 per week. Seeley 2770.

DREXEL ARMS HOTEL.
200 large, attractive rms., $1.50-$2 daily, $8-12 wkly. Cars or bus to door. I. C. or L 2 blks. DREXEL AND OAKWOOD-BLVDS.

HOTEL GRANT—IN THE LOOP.
Rates daily, $1.50 up; weekly, $7 up. Dearborn at Madison. Randolph 3241.

HOTEL RIVIERA, 4900 BLACKSTONE-AV. 165 rooms, baths. Coffee shop in bldg. Near I. C., bus; $8 wk. up; $2 day up.

SPECIAL RATES—$5, $7, $12 WK. SWIMming pool; loop. Board of Trade Hotel; 10 min. Loop. 1553 N. Clark, at North-av.

HOTELS AND APARTMENT HOTELS.

USE THIS MODERN METHOD
of finding a modern, comfortable, well located apartment or hotel home. Consult the
AFFILIATED HOTELS BUREAU
127 N. DEARBORN-ST.
STATE 5000.
This established bureau assures you definitely that all hotels and apartments under its management are of the better class—have all modern service facilities—maintain a distinctive atmosphere of refinement. Loop office maintained for your convenience.

Our FREE Motor Car Service
is available to you when looking for your new home. Make use of it. NO OBLIGATION.

Following are examples of the fine hotel and furnished apartment homes available through this bureau:

THE GRAEMERE,
3400 Washington-blvd. Van Buren 7600.
Hotel rooms ....$70 and up
Kitchenette apts., 2-5....$115 and up

THE CHURCHILL,
1255 N. State-st. Whitehall 5000.
2-3 room apts. ....$140 to $350

THE SHOREHAM,
3318 Sheridan-rd. Bittersweet 6800.
2-4 rm. kitchenette apts. $95 to $275
Single hotel rooms..........$65 and up

THE EMBASSY,
Pine Grove at Diversey. Diversey 4440
2 room hotel suites.......$75 and up
3 and 4 room apts......$100 to $300

THE DORCHESTER,
1401 Hyde Park-blvd. Dorchester 9100
2-3 rm. kitchenette.........$75 to $140

ALBION SHORE,
1217 Albion-av. Sheldrake 8804
Weekly rates ....$8.00 and up

HOTEL ALCAZAR,
3000 Washington-blvd. Van Buren 7500
Daily, $1.50 and up; weekly, $8 up.

HOTEL WASHINGTON,
67 W. Washington-st. Franklin 5400
Rates $1.50 per day and up.

THE MARTINIQUE,
4526 Sheridan-rd. Longbeach 0600
Hotel rooms with private bath and in-a-dor beds ....$9 a week and up

GARFIELD ARMS,
3256 Maypole-av. Van Buren 4510
Hotel rms., $1.50 up; weekly, $8 up

Affiliated Hotels Bureau,
127 N. DEARBORN. STATE 5000.

HOTEL PEARSON
Recognized Everywhere as a Really Fine Hotel.
It is in keeping with high social standing to live at Hotel Pearson—an hotel home with an outstanding reputation.
One block east of Michigan-blvd. A short walk to the Loop—3 minutes by bus. Ample parking space.
Unusually large rooms and suites—now more charming than ever. All rooms cheerful, sunny, attractive.
A beautiful restaurant—patronized by worthwhile people—charming, distinctive, with moderate priced menus—table d'hote or a la carte service.

Attractive Rentals
COMPLETE HOTEL SERVICE.
HOTEL PEARSON
190 EAST PEARSON-ST.

By Week or Month Rentals Surprisingly Low
Live in one of Chicago's real hotels ... in a smart cosmopolitan, modern atmosphere. Walk downtown. Enjoy the luxury of big, clean, cheerful rooms, with bath, shower, circulating ice water and Servidor [minimizing tipping]. Live in an exclusive neighborhood—at sensible rates. Fine food, moderate prices in our Coffee Shop and Dining Room. Low weekly and daily rates, too.
HOTEL KNICKERBOCKER
WALTON-PL. AT MICHIGAN-BLVD.
OPPOSITE THE DRAKE.

New Lawrence APARTMENT HOTEL
Just Like a Fine Club. 1-2-3 Rooms, $65-$150.
Delightfully individual apts.
Early American furnishings.
Superior equipment, service.
SWIMMING POOL.
GYMNASIUM.
ROOF GARDEN-SOLARIUM.
Unexcelled transportation.
Convenient location.
Rental includes all features.
1020 LAWRENCE-AV.
LONGBEACH 2100.

THE SURF
"There's No Better Address."
CONVENIENCE—PRESTIGE.
Distinctly High Grade
2-3-4 ROOM APARTMENTS.
Exceptional Furnishings.
Highest Type of Service.
MODERATE RENTALS.
Surf-st. at Pine Grove
TELEPHONE BITTERSWEET 7000.
CHARLES T. GRATZ, MANAGER.

Extremely Low Rates
to Permanent Guests at
ONE OF CHICAGO'S Near North Side Hotels
HAS SET ASIDE
50 DESIRABLE ROOMS
Only $7 by the Week
for those who are determined to reduce expenses. These outside rooms with private lav. and conn. showers. Swimming Pool. Gymnasium.
CALL SUP. 8945.

Pinegate Hotel
555 SURF-ST.
UNDER NEW MANAGEMENT.
100 outside rooms, each with private bath and radio; thoroughly renovated; complete hotel service; rates as low as
$8 PER WEEK.
PHONE BITTERSWEET 3200.

MELROSE APT. HOTEL
451 Melrose-st. [3240 N.]. Buck. 1200.
Spacious suites of 3 and 4 rooms, also unique 4 room roof apts. with 3 exposures, offering you the satisfactions of the private home without its responsibilities. Located opposite Lincoln Park with schools, golf, beach, and fine transportation within the blk.

DIVERSEY ARMS
644 DIVERSEY-PKWY., AT BROADWAY.
1-2-3 rm. kit. apts., $60 mo. up; sleeping rms., $10 wk. up; complete hotel service; nr. Lincoln pk., golf, beach; 18 min. to loop; bus and surf. at door. Bitt. 3100.

BELMONT PLAZA,
505 BELMONT.
Exclus. new fireproof bldg. nr. lake, good trans.; attr. furn. hotel rms. with tile bath and showers; $40 to $60 per mo.

THE PLAZA HOTEL—
Rms., $10 wk. up; suite $16.50; at Lin. pk.

HOTELS AND APARTMENT HOTELS.

$10.50 per week
ALLERTON HOUSE
Radio in Every Room
Separate Floors for Men and Women.
"Every Feature OF AN EXCLUSIVE CLUB."
5 MINUTES TO THE LOOP.
701 N. Michigan-blvd.
PHONE SUPERIOR 4200.

HOTEL CASS
Just North of the Loop
On Wabash-av.
A short invigorating walk across the New Wabash-av. Bridge to and from your office.
A NEW HOTEL
16 STORIES, 210 ROOMS.
All with Bath.
RATES FROM $10.
640 N. WABASH-AV.
Russell Streed, Mgr.
Call Superior 4030.

HOTEL SOVEREIGN
$60
A MONTH AND UP
FOR HOTEL ROOMS.
$100 to $400 a Month
Kitchenette Apartments.
Swimming Pool Free
Unexcelled Dining Room.
23 Minutes to Loop.
Hotel rooms, suites, kitchenettes.
6200 KENMORE-AV.
1 block to Sheridan-rd. and lake.
HARRY L. JOHNSON, MGR.
PHONE BRIARGATE 8000.

The Atmosphere of a Fine Club—the Coziness of Home.
NEW HOTEL MIRA-MAR
Select your home for spring and summer NOW—while all types of rooms are available.
350 light, airy, well appointed, exceptionally comfortable rooms and baths. Exquisite lobbies and card rooms. Coffee shop, beauty parlor, valet. Complete hotel service.
Close to Jackson park, golf, tennis, U. of C., theaters and 63d-st. business district.
Only 12 minutes to loop by I. C. express or outer drive; half block to surf. and "L."
$8 Up Weekly; $2 Up Daily.
6218 WOODLAWN-AV.
PLAZA 1100.

PARK LANE
SHERIDAN-RD. AT SURF AND THE LAKE.
Elegantly Furnished.
Large, Airy Suites.
Complete Hotel Service,
Yet a Real Home.
LIVING ROOM AND BATH,
$85 TO $100.
LIVING ROOM, DINING ROOM, KITCHEN,
$110 TO $140.
LIV. RM., BDRM., DIN. RM., KITCHEN,
$140 TO $250.
Park, sports, and transportation at door. Ownership management—Direction of FREDERIC C. SKILLMAN.
PH. BITTERSWEET 3800.

Extremely Low Rates
to Permanent Guests at
Hotel St. Clair
Secure delightful 1-2-3 rm. apts. or hotel rms. Large, comfortably furnished. Friendly, complete hotel service ultra-mode.
See Mr. James—Super. 4660.
OHIO-ST. AT MICHIGAN-AV.
Individual radios for rms. and apts.
"Just a Step from the Loop."

Cambridge Apt. Hotel
530 DIVERSEY-PKWY. LAKE VIEW 6401.
Strictly modern, up to date, beaut. furnished 1, 2 and 3 rm. suites. Also hotel rooms. Reas. rates. Garage. 10 min. to loop by bus or surface. 1 blk. to Lincoln Park.

APARTMENTS AND ROOMS TO SHARE.

WOMAN WILL SHARE UNUSUALLY ATtractive 3 rm. Hyde Park apt., 10 min. loop, I. C., with bus. woman. Ref. Pla. 6354.

2 BUS. GIRLS TO SH. APT. WITH SAME; reasonable; references exch.; I. C. trans. Plaza 8098.

QUIET, NEAT YNG. MAN SHARE WITH same beautiful large rm.; private home; north side; $5 week. Ardmore 2791.

BUS. GIRL WILL SHARE ATTR. APT. with same; very reas.; ex. trans.; ref. ex. 5535 Kenmore-av., Apt. 3-F. Edge. 6232.

YG. GIRL WISHES TO SHARE INEXP. apt. with same, N. S.; state likes and dislikes. Address C 535, Tribune.

1 YNG. MAN HAS 3 RM. KIT. APT. AND wants 1 or 2 men to share same; reas. Bitt. 3404 or address P L 315, Tribune.

YOUNG BUSINESS LADY WILL SHARE attrac. mod. kitnette. apt. with same; twin beds; reas. Whitehall 4900, Apt. 203.

WIDOW WILL SHARE SPANISH BUNGAlow with married couple or business woman; reas. 8134 Champlain. Stew. 10—

MAN WILL SHARE BEAUT. FURN. Sheridan-rd. apt. with same; 15 min. loop; reas. rent. Bittersweet 4600, Apt.

YNG. BUS. WOMAN TO SH. APT. WITH same; twin beds; ex. tr. Graceland—

REF. BUS. GIRL TO SH. WITH SAME 2½ room apt. in near N. S. hotel; twin beds. Address C 427, Tribune.

WIDOW SH. BUNG., FINE NEIGHBORhood, marr. cpl. or 2 ladies emp.; gentiles pref.; refs. Irving 4818.

GIRL SHARE 3 RM. APT. WITH SAME; home privileges; conven. trans.; private; very reas. 1645 E. 67th-st., 2A. H.P.—

YOUNG BUS. WOMAN SHARE SML. apt. with same; n. w. Pensacola—

RESPONSIBLE BUS. WOMAN SHR. apt. same; tw. bds.; $7; L, I.C. Fair.—

LADY SHR. ATTR. 6 RM. APT., COLLEGE girl, ref. marr. cpl. or rt. rm. Longb.—

MAN WILL SH. OR RENT FUR. APT. surf. 2 men or fam. can cut exp. Nor.—

BUS. WOM. SH. ATT. 4 RM. APT.; 2 rms.; 1 or 2 ladies, emp. Sunnyside—

LADY SHR. APT. 1-2 LADIES; MARR. CPL. $35; L, bus. 340 N. Austin-blvd., 2d—

YNG. BUS. WOMEN WILL SHARE SMALL apt. with same. Address C 398, Tribune.

GIRL SHR. SAME 3 RM. KIT. APT., 1— Lake Shr.-dr. Whit. 4180, Apt. 7M.

BUS. GIRL WILL SHARE BEAU. FURN. apt.; N.S.; with same. Lon. 5780, Apt.—

MARR. CPLE. SH. MOD. 6 RM. APT. WITH same or 2 girls. 1428 E. 66th-pl.

WIDOW WILL SHARE APT. WITH GIRL employed. $5 a week. Avenue 8788.

BUS. WOMAN WILL SHARE HER 4 RM. apt. with same or mar. cpl. Austin 27—

WORKING WOMAN SHARE CLEAN 3 RM. furn. apt. same. 1376 E. 55th-st., 2d rear.

BUS. GIRL AND MOTHER WILL SHARE rms. with same. Sun. 9525. Sun. eve.

LADY DESIRES SH. WITH SM. ATTRAC. 4 rm. apt., 1 blk. I. C.; $6. Fairfax 7493.

MAR. CPL. SHR. WITH 2 PER. 5 R. BUNG. nr. golf cour.; gd. tr.; $10. Berk. 18—

LADY WILL SHR. WELL FURN. 5 RM. apt., 1 or 2 ladies; bus, I. C., L. H.P. 0411.

MAN WILL SHARE 4 RM. APT. 2 OR 3 men; reas. Kenwood 0108 after 7 eves.

LADY SH. ATTR. FRT. SUITE, 6 R. APT., same; marr. cpl. emp.; Loy. L. Sheld. 5877.

CORNELL, 5510—MAN TO SHARE APT. with same; pri. bath; I. C. tr. Fair. 5400.

CORNELL, 5510—LADY TO SHR. APT. with same; pri. bath.; I. C. tr. Fair. 5400.

WIDOW WILL SHR. BEAU. 6 RM. APT. with fam. or cple.; reas.; ref. 4738 Dover.

MAN SH. APT. WITH 1-2 MEN. JARVIS-av. at lake. Piano; $6. Holly. 1243.

BUS. WOMAN SHR. BEAUT. 3 R. APT. OR rent frt. bedrm. to same; $7. Gra. 4098.

(Continued on following page.)

The boating season is here! Buy your boats and supplies at bargain prices from offers in the Boats, Yachts, Etc., classification in this section.

TO RENT—FURNISHED HOUSES.

(Continued from preceding page.)

Furnished House, Winnetka.
June 15 to Sept. 15: within few blks. of lake; easy access to all country clubs; 2 blks. from station; lovely shaded lot 110x125 ft.; 2 car garage; fenced in play yard; 4 bedrooms, open screened porch, electric refrigeration; rent $150 per month. Call Winnetka 1847 for appoint. 360 Ridge-av.

WINNETKA—ON THE LAKE.
12 rms., 3 baths, lrg. scr. pchs.
2 car garage. June 15 to Sept. 15.
HIGHLAND PARK—Secluded location.
Superb ravine; 11 rm. modern hse., 3 baths.
Lrg. porches, attr. gar.; 1 yr.; furn. or unf.
J. L. FLOYD CO., 110 S. Dearborn.

BEAU. FURN. NEW PRESSED BRICK BUNgalow, gar., 5 l. rms., sun parlor; encl. dining and sleeping porch, tile bathroom, bed. lav.; lot 55x200; beau. landscaped. 6 blks. to N. W. sta. A real home. Address C 488, Tribune.

WANTED—TO RENT—HOUSES.

WANTED—TO RENT—WITH OPTION TO buy, a modern 8 or 9 room house on North Side or SUBURBS, not more than 30 min. to loop. Address H 186, Tribune.

RELIABLE COUPLE [NO CHILD.] WANT small house, near N. or N. W. Side, in good location; not over $40. Humb. 0168.

6 RMS.—HOUSE OR FLAT WITH BSMT.; N. S. only, or north suburban; nr. L; $65. Address L N 151, Tribune.

SMALL FURNISHED HOUSE WITH YARD on lake in north shore suburb for July and August. Call Superior 2254.

BUNG. OR COTT.—SOUTH OR SOUTHWEST Side; reasonable rent. Will consider 1 yr. option. Give details. Address C 395, Tribune.

FURNISHED HOUSE, 2 BEDRMS.; SUBurbs, June to October, $75 to $100. Address H 477, Tribune.

WANT NICELY FURN. HOUSE—SO. SHORE, summer lease; reas. rent. Hyde Pk. 5696.

WANTED—HOUSE. REASONABLE, 6 RMS. West Rogers Park district. Rogers P. 6174.

TO RENT—SUMMER RESORTS.

WILL RENT MY SUM. HOME, BANKS Lake Marie, 2 mi. from Antioch; 11 rm. house; run. water up stairs and down; 50 ft. slpg. porch above; large liv. rm.; Frigidaire; 2 car gar.; rm. 4 horses; chauffeur's quarters; mammoth shade trees. Will sell vacant lot, 400 ft. deep, for sum. home. J. P. Bowles, Res. ph., Drexel 5050. Bus. ph., Yards 0441.

LARGE 7 RM., BEAU. FURN. MOD. HOME. Every convenience; on Lake Michigan, Gary Beach; elec. range and refrig., furn. heat, awnings and full screens; view of lake. N. Y. Central or I. C.; for season, $150 mo. Write or phone W. E. Grote, 765 Hayes-st., Gary, Ind. Gary 7741.

WES-LAY, WIS.—
North woods camp for boys 10 to 18. Private family. Opens June 22. Eight wks., $100. Bathing, fishing, hikes. Scoutcraft. Tutoring if desired. Make reservations now. Write E. T. Goodrich, 332 W. New York-av., Oshkosh, Wis.

LAKE GENEVA—COUNTRY HOME, ALL mod. conv., lg. shady lawn; slp. porch; near lake and golf; suitable for family or group. Help furnished or will board if desired. Reasonable. May G. Hatch, The Hatch Farm, Lake Shore-dr.

ON WOODED FARM 38 MI. WEST OF CHIcago—8 log cabins, ea. cons. of lge. liv. and din. comb. firepl., kit., 2 bedrms., outside swimming pool. Absolutely priv. and for better class. Ea., $35 wk.; $375 season; $500 year. Address T N 162, Tribune.

NEW, MODERN COTTAGE—AT ONE OF Michigan's inland lakes; to rent from June 1st to Labor Day. Invite inspection and correspondence. Fred Nielsen, Allegan, Mich.

TO RENT—SUMMER HOME, 6 RMS., MODern; very desirable location; Lake Maxinkukee, Ind.; $250 per month. Write M. C. Cosler, 925 Continental Bank Bldg., Indianapolis, Ind.

NORTH WOODS LODGES—5-7 RMS., ELEC. lt., with or without bath and mod. plumb. Furn. Ready to move in. On lake, nr. golf courses. Eagle River, Wis. Mr. Davis, Rm. 1509, 69 W. Washington, Chicago.

TO RENT OR SALE—A LARGE SEMImodern summer cottage on Fulton-rd. at Miller, Ind.; also other lots for sale. Inquire of Katherine Howell, 406 Washington-st., Gary, Ind. Phone 7203.

TO RENT—5 AND 6 RM. COTTAGES AT Pistakee Bay; all modern conveniences; season or all year around; 50 miles northwest, near McHenry, Ill. Phone Albany 0119 or McHenry 254.

PISTAKEE BAY HOME.
7 rooms and shower; beaut. furn.; all mod. conv.; 50 mi. from city; June 1st-Oct. 1st; very reas. Ph. Humboldt 0454.

RENT—5 ROOM COTTAGE, CLOSE TO lake and country club; want to sell furnishings to complete it, very reasonable. Call 457-J.

TO RENT—7 RM. FURN. COTTAGE; porches, elec. lt., water, large beaut. grounds, small lake; 40 miles from Chicago; Gentiles. Address M T 24, Tribune.

6 RM. COTTAGE, FURNISHED COMPLETE —Gas, electric; garage; hour drive northwest; reasonable to responsible party for the season. Avenue 8568.

8 ROOM FURN. COTTAGE, LAKE SHOREdr., Long Beach, Ind.; $100 month. Phone Wilmette 2724 or Long Beach, Michigan City Call 457-J, Crystal Lake, Ill.

DEER LAKE, STATION THREE LAKES Wisconsin—$300 for season. Private. Ralph H. Kroening, 2066 S. Layton-blvd., Milwaukee, Wisconsin.

FURN. COTTAGE—7 R., 2 FIREPLACES, large porch; on bluff overlooking Lake Mich. 10 mi. N. of S. Haven. Season, $250. Phone Winnetka 850 or 1245.

CRYSTAL LAKE, ILL.—SOME VERY ATtractive summer or permanent homes and cottages. Thomas F. Graham, north side of lake, P. O. Box 24. Phone C. L. 625.

TO RENT—DELIGHTFUL FURNISHED COTtage facing Lake Michigan, $400 for season; electricity, run. water. Mrs. J. L. Sweetnam, Manistee, Mich.

2 MODERN COTTAGES, 5 AND 6 RMS., running water, bath, beau. loc., on Lake Marie, Ill. H. Pape, Antioch, Ill.

BEST LOCATION SOUTH HAVEN, MICH.—12 rm. house, 22 beds, for summer resorters. Geo. Torpe, 2358 Lincoln-av.

LONG LAKE COMMUTING—REAS. SEAson; blk. to depot; gas, elec.; own 75 ft. out in lake. Barceleaux, Aus. 1343, exc. Sun.

MENZEL COTTAGE, ROUND LAKE, ILL.—7 rms., bath; gas, run. wtr., elec.; 1 hr. Chi. Greenleaf 0040, Sun., 9-5, Grayslake 7081.

HOTEL—TO RENT, ON ISLAND, CHAIN lakes; dine and dance hall; popular bathing beach; Wisconsin. Phone Randolph 6076.

LONG BEACH, IND., ON LAKE MICH.—Sunset View cottage, 3 bdrms., glzd. pchs., furnace, gar.; modern. Fitch, 6735 Chappell.

UPPER MICHIGAN 2 STORY 8 RM. COTtage, on island; all modern conveniences. Address T N 137, Tribune.

VERY REAS. RENT FOR THE SEASON for my Mich. summer resort hotel on fine lake. Address L S 111, Tribune.

MICH. COTTAGE—ACCOM. 5; NR. LAKE; May or June; $35; seas., $125. Edge. 6338.

FURN. 5 RM. BUNGALOW, FOX LAKE—Elec. range; run. water; bath. Ave. 5178.

FOX LAKE FRONT—N. SHORE; 6 RM. fur. home, bath; h., c. run. wtr. Mid. 5372.

GRAND BEACH, MICH.—COTTAGES, MTH. or season; Gentiles. Anna Brown, Box 7.

MOD. 8 RM. FURN. COTTAGE — LAKE Bluff; May to Oct.; reas. Englewood 6929.

WAWASEE LAKE, IND., COTTAGES—D. E. Hoopingarner, 160 N. La Salle, Chgo.

TO RENT—NEW COTTAGES, FURN., LAKE front; elec., water. Dr. Corcin, Antioch, Ill.

EML OLD EST. WIS. RESORT—MAIN HSE., 3 cottages, 3 boats; seas., $350. Rav. 5640.

WANTED—AT SUMMER RESORTS.

COMPLETELY FURNISHED SUMMER COTtage on lake within 75 miles Chicago; must be modern, not over $250 for season. Send full particulars. Address O G 306, Tribune.

7 RMS. OR MORE—UNFURNISHED; ON lake or river, within 60 mi. N. W. Chgo., by resp. organ. For all yr. around use. Address P Y 491, Tribune.

WANTED—TO RENT—A MODERN COTtage or cabin in the north woods for the mo. of July; no small children; responsible party. Address S 341, Tribune.

WANTED—FURNISHED SUMMER COTTAGE on lake within 80 miles Chicago for May and June; must be modern and rent reasonable. Address O G 308, Tribune.

WANTED TO RENT—SUMMER HOME IN north woods, with 4 master bedrms. and conveniences. Address T C 534, Tribune.

SUMMER COTTAGE—3 BDRMS., SLP. PCH. Mod conveniences. On inland lake within 100 mi. Chicago. Address L O 186, Tribune.

TO RENT—APARTMENTS.

SOUTH.

General List.

GLATT & PRICE
Offer for Rent

Chatham Office:
8026 Cottage Grove-av. Vincennes 6320.

2, 3 and 4 RMS., $50 TO $75
8138-58 DREXEL-AV.
Most beautiful apartment building in Avalon; apartments contain in-a-dor beds, free electric refrigeration; immediate possession available.

3, 4 and 5 RMS., $50 UP
S. W. COR. 80TH AND LAFAYETTE-AV.
Apartments contain extra in-a-dor beds; free electric refrigeration; all large, light, outside rooms.

3 and 5 RMS., $60 TO $77.50
S. E. COR. 80TH-ST. AND DREXEL-AV.
Short walk from I. C. station; all large, light, outside rooms; colored tile baths with showers; electric refrigeration.

4 RMS., $63
8106-12 ELLIS-AV.
Best apartments available for the money; extra in-a-dor beds; California stucco walls, tile baths with showers.

4 RMS., $62.50 and UP
8019-25 CHAMPLAIN-AV.
Each apartment contains extra in-a-dor bed. Frigidaire electric refrigeration, shower bath.

4 & 5 RMS., $82.50 TO $92.50
957-57 EAST 84TH-PL.
Colored tile bath, free electric refrigeration, fireplace and bookcases, glazed porch, canvased walls; 3 blks. to I. C. station; 2 blks. to stores.

4 AND 5 RMS.
8018 MARYLAND-AV.
8025 MARYLAND-AV.
8119 MARYLAND-AV.
8127 MARYLAND-AV.
Extra large, light rooms; canvased walls; tile bath with shower; extra glazed sleeping porch.

South Shore Office:
2450 E. 79TH-ST. REGENT 3300.

2 and 4 RMS., $45 and UP
7600 KINGSTON-AV.
Short walk to I. C. station, schools and shopping district. These apartments are so desirable that they must be seen to be appreciated. Mr. Thomas, representative, will show any time.

Jackson Park Office:
6827 Stony Island-av. Dorchester 8800.

2, 3 and 4 RMS., $50 and UP
7107-51 BENNETT-AV.
One block from I. C. station; best apartment buildings in South Shore; all large, light, outside rooms and contain extra in-a-dor beds, free electric refrigeration. MANAGER ON PREMISES ALL DAY.

3, 4 and 5 RMS., $32.50 UP
7020-38 EAST END-AV.
Large, light, outside rooms; tile bath with shower, free electric refrigeration; all apartments newly decorated. IMMEDIATE POSSESSION.

4 RMS., $52.50
5611-25 COTTAGE GROVE-AV.
Facing Washington Park; all apartments contain extra in-a-dor bed. General Electric refrigeration; modern and up-to-date apartments and a bargain for the money.

4 RMS., $60
7303 SOUTH PARK-AV.
High grade apartments; extra large, light, outside rooms; new Frigidaire electric refrigerator; newly decorated throughout. IMMEDIATE POSSESSION.

4 RMS., $65
2315-29 EAST 70TH-ST.
1 block from South Shore-dr. and I. C. station; each apartment contains extra in-a-dor bed and large living room. IMMEDIATE POSSESSION. OPEN FOR INSPECTION TODAY.

5 RMS., $65
6207-09 EBERHART-AV.
Large, light rooms with rear porch; new Frigidaire; newly decorated throughout. OPEN FOR INSPECTION TODAY.

FREAR DELAPLANE CO.
5303 HYDE PARK-BLVD. HYDE PK. 7000.
10 ROOMS.
5333 Hyde Park-blvd., 2d, fac. lake.
8 ROOMS.
5454 Everett-av., special features, des.
7 ROOMS.
1118 E. 46th-st., 3 baths, lg. rms. $145
5512 Hyde Park-blvd., sun par., refrig. .. 150
5524 Everett-av., 2 baths, mod. dec 115
5715 Blackstone-av., 2 baths, nr. U. C. .. 100
6 ROOMS.
5489 Cornell-av., 2 baths, 2d, outside .. $140
5429 Hyde Park-blvd., 1st, 2 b., op. pch. 130
5647 Blackstone-av., 2 baths, modern ... 115
1363 E. 47th-pl., 2 baths, 1 blk. I. C. ... 110
5715 Blackstone, 1st, 2 b. I. C., univ. .. 100
1411 E. 65th-pl., 2 porches, I. C. exp ... 65
730 Oakwood-blvd., des. front apt. 65
6243 Kenwood-av., excel. trans., roomers 60
1036 E. 46th-st., fine loc., light rms. 55
5 ROOMS.
5829 Dorchester-av., 3d, 2 baths, univ. .$100
6600 Kenwood-av., I. C., newly dec 60
732 Oakwood-blvd., nr. Drexel, lt., des. . 55
5654 Ellis-av., stove ht., nr. U. of C. .. 27.50
4707 Lake Park-av., 3d 50
824 E. 58th-st., cor., sun parlor 75
5203 Woodlawn-av., mod., refrig. 65
4 ROOMS.
5463 Cornell-av., sun parlor, refr., 2d .. $ 85
822 E. 58th-st., sun parl., new dec 60
6606 Kenwood-av., 1st, ½ blk. I. C. sta. .. 55
1368 E. 47th-pl., 2d, nr. I. C.; refr. ... 62.50
734 Oakwood-blvd., large rms., modern 45
3 ROOMS.
4961 Lake Park-av., modern 50
5202 Cornell-av., refr.; ½ blk. I. C. 55
5314 Kenwood-av., 2 rms., inador; refr. .. 50
4724 Dorchester-av., 2d; 2 rms., refr. ... 40

7265 South Shore-dr.
Northeast Cor. 73d-st.
3 to 5 Rooms
$75 to $110
Bus at door, 2 blocks to I. C., 100 ft. to beach; free refrigeration; showers; tile baths; canvased and paneled walls, in-a-dor beds, sun parlors. A building of refinement and high grade tenancy. See Supt. on premises or
KRENN & DATO, INC.,
936 N. Michigan-av. Superior 7046.

BEST BARGAIN
PROMPT AND EFFICIENT SERVICE.
5229 Woodlawn-av.: 3-4 lge., lt. rms.; sun parlor; in-a-dor; dress. rm.; elec. refrig.
5306 Woodlawn-av., 3-4-5 large, lt. rms., sun parlor, in-a-dor; elec. refrig.; new fixt.
5545 Ingleside-av.: 3-4 lge., lt. rms.; sun par., in-a-dor; el. refr.; new fixt.; beau. dec.
6151 Ellis-av.: 3-4-5-7 lge., lt. rms.; reas.
5034-40 Cottage Grove-av.: 4-5 large, lt. rms.; stm. htd.; gd. tr. $40-$50. Oak. 1418.
Other desirable moderately priced apts.
HOWARD & ORR CO.,
1309 E. 53d-st. Hyde Park 0126.

NEW BUILDING
1-2-3-4 ROOMS
FURNISHED OR UNFURNISHED.
Ideal small modern homes. Full size bedroom; extra large closet; Venetian cabinets; tile baths with shower. Built-in kitchen cabinets. ELEVATORS. Free gas and refrigeration. MODEL APARTMENT OPEN FOR INSPECTION. Agent on prem. $65-$85.
1935 E. 71ST-ST.

HIGHEST GRADE APTS. IN THE SOUTH SHORE.
5 RMS., DE LUXE, WITH 2 BATHS.
FREE REFRIG. CANVASED WALLS.
ANTIQUE DECORATION.
2050-54 E. 69TH-ST.—CORNER CLYDE.
EXCEPTIONALLY LARGE 2 RMS.
AT 6846 JEFFERY-AV.
AGENT ON PREMISES—CONCESSION.
PHONE FAIRFAX 4311.

7108-18 MERRILL-AV.
2-3-4 ROOMS.
Large liv. rm. Inador beds. Elec. refrig. Free gas. Two blocks to I. C., shopping dist., and schools. Agent on prem.: $45-$70.

All Rms. Overlook Lake.
3017 E. 78th-st. 3-4-5 rooms; tile bath; canvased walls; free gas, light and refrig.; elevator service; furnished lobby. Agent on premises.

KITCH. APTS., $32.50; L, BUS AT FRONT door; choice neigh. in Woodlawn; 3 blks. Chgo.'s greatest amuse., shopping center; suit. for cple. where hswk. is minimized. Off. of bldg., 6246 South Park way.

11110 ESMOND-ST.
3½-4½ RMS., $62.50-$75.
Free gas and elec. refr.; R. I. trans. New bldg. Call Bev. 6900 or see jan.

BEST AND CHEAPEST.
4527 Drexel-blvd.: 2-4-5 rms., lrg. liv. rm., in-a-dor; kitch.; dinette; free elec. refrig.; furn. $50 up; unf. $37.50 up. See janitor.

TO RENT—2136 INDIANA-AV. BEAUTIful 1 to 4 rm. kit.; stm. ht.; very attractive; reduced; $25 up. See jan. or Robt F. Shanklin & Co., 111 W. Washington-st.

525 OAKWOOD-BLVD.—5 AND 6 R. APTS.; ex. trans., bus, L, surf.; decorate to suit tenant; also basement apt., 3 rms. and bath, $25. See janitor or Oakland 3140.

6543 WOODLAWN, 3-4 RM. APTS.; EXCEL. trans.; nr. schl. $37.50-$47.50. Mid. 2658.

SO. SHORE
22 MINUTES TO LOOP.
CARROLL, SCHENDORF & BOENICKE
2624 E. 75th-st. So. Sh. 1660.
GET THE "RENTING GUIDE."

7 RMS., 2 BATHS—$160.
7216 South Shore-dr., 1st; G. E. refr.; ample closet space; glazed pch.; 2 blocks to I. C. station.

6 RMS., 2 BATHS—$135.
7356 South Shore-dr., 2d; G. E. refrig.; 6 lge. closets; 3 blocks to I. C. sta.; pneumatic tired buses at door.

5-6 RMS., $100—$150.
7436-38 South Shore-dr.; G. E. refrig.; ex. closet space; cheerful, airy rms.; 2 blks. to I. C. station.

6 ROOMS, 2 BATHS—$100.
7815 Kingston-av.; elec. refrig.; spacious, light rms., ex. closet space; close to transportation. A BARGAIN.

6 ROOMS—$95.
7736-38 Colfax-av., tile bath and shower, extra lavatory; really spacious rooms; garage; 3 blks. to I. C. sta.; close to school, and very little traffic.

5 ROOMS—$100.
7656 Saginaw-av., 2d, cor. apt.; elec. refrig.; 2 short blks. to school and no car tracks or traffic to cross.

4 ROOMS—$80.
2624 E. 77th-st., 2d apt.; el. refrig.; kitchen incinerator; built-in features. One of the finest apts. in South Shore. 2 short blks. to I. C. sta.

4 ROOMS—$55-$60.
7555-59 Cornell-av., cor. bldg.; not a court bldg.; elec. refrig.; in-a-dor bed; light, airy spacious rms.; excel. trans. Open for inspection.

4 ROOMS—$60-$65.
7613-23 Kingston; G. E. refrig.; in-a-dor bed; 3 short blks. to I. C. sta.

3 AND 4 ROOMS—$65-$85.
7600 South Shore-dr.; G. E. refrig.; unusually well arranged apts.; finest trans.; overlooking lake.

3 AND 4 ROOMS—$60-$67.50.
7742-46 South Shore-dr.; G. E. refrig.; very bright, airy rms., 1 short blk. to Lake; 2 blks. to I. C. sta.

When may we call for you to inspect any of the above offerings?

A Better Apartment for Less Money
EXCELLENT TRANSPORTATION.

2 Rooms	$40 to $ 55
3 Rooms	$50 to $ 60
4 Rooms	$55 to $ 75
5 Rooms	$55 to $105
6 Rooms	$90 to $100

Liberal inducements to desirable tenants.

5501-37 EVERETT-AV.	2-3-4-5 rooms.
6849-75 CRANDON-AV.	2-3-5 rooms.
6100-10 STONY ISLAND.	5-6 roms.
5343-45 DORCHESTER.	4-5 rooms.
5201-09 GREENWOOD.	5 rooms.
6924-34 CYLDE-AV.	3-4 rooms.
2900-02 EAST 91ST-ST.	3 rooms.
7726 CALFAX-AV.	6 rooms.

All light and airy; refrigeration; tile baths; showers; sun parlors; in-a-dor beds. Decorating to suit.
Agent on premises or
William Hughes & Co.
5501 Everett-av. Midway 0357.
OPEN SUNDAY.

South Shore Towers
3 AND 4 ROOMS, $90 TO $130.
Beautiful new skyscraper; every apt. enjoying lake view; ½ block from the beach, golf, tennis and boating very convenient; 2 blocks from South Shore I. C. station; bus stops at the door.
Apartments artistically decorated, all floors carpeted; gas, light, elec. refrig., and window washing free.
7300 SOUTH SHORE-DR.

2 TO 6 ROOMS
3 RMS., 1ST FL., 5492 UNIVERSITY-AV. Rollaway bed in living rm., also bedroom. Shower bath; Gen. Elec. refrig. $40
4 RMS., 2D AND 4TH FL., 5490 UNIVERSITY. Elec. refrig.; lvng. rm., dining rm. $45
4 RMS., 3D FL., 1128 E. 55TH-ST. All light; shower bath; Gen. Elec. ref. $50
2 RMS., 1ST FL., 5494 UNIVERSITY-AV. Rolaway bed; shwr. bth.; G. E. refrig. $42.50
6 RMS., TOP FLOOR, 5498 UNIV.-AV. Exceptionally large living room. Shower bath; Gen. Elec. refrig. $70
E. J. STAFFORD,
OPEN SUNDAY, 11 TO 5.
1126 E. 55TH-ST. MID. 4784.

S. W. COR. 50TH AND DORCHESTER-AV. Modern 5-8 room apartments ... $75-$150
5445 Cornell-av., 7 rooms, 2 baths .. $115
1517-21 E. 54th-st., 4-5 rooms ..... $55-$60
1418 E. 67th-pl., 5 rooms .... $65-$70
N. E. cor. 56th-st. and Dorchester-av. 4-6 rooms .... $65-$85
6344 Kenwood-av., 4 attractive rms.; in-a-dor bed; very fine $75
N. E. cor. 69th and Ada-sts., up to date 3-4-5 rooms apts. [in-a-dor beds very fine] .... $47.50-$65
All of the above have electric refrigeration.
4455 Oakenwald-av., 7 rooms $60
4748 Lake Park-av., 4 rooms ...... $42.50 up
SCHMIT & WATT,
40 N. Dearborn. Randolph 1984.

THE FAIRHAVEN
"BEST BARGAIN ON SOUTH SIDE."
7350 PHILLIPS-AV.
UNFURNISHED OR FURNISHED.
NEAR I. C. BUS AND SURFACE LINES.
2 to 5 light, airy, large room apts. Free gas, light, and refrig. Elevators, laundry dryers, tile baths; plenty of closets and in-a-dor beds, all for one price, ranging from $65 and up. E. D. THURSTON, RES. MGR.

$40-$65
1-2-3-4 ROOMS
Tile bath with showers. Free gas and refrigeration. Excep. large rms. Rollaway beds. Incinerators. Best value on boulevard.
745 W. Garfield-bl. Nor. 6048

STOP LOOKING!
Here it is. 3-4 rm. kitchenettes; transportation, stores, schools, all in Englewood; gas, elec. refrig. free. See it to appreciate. Everything clean, ready to move in. Agent on premises.
S. E. cor. 65th-pl. and Normal-blvd.

NEW BEVERLY APTS.
R. I. TRANS.; FREE GAS, ELEC. REFR. $57.50 TO $75.
Color tile bath; canv. walls; roll. beds. 1725 to 43 W. 91st-st. 2½-3½ rms. Agent on premises. Call Beverly 6900.

7026-28 CREGIER-AV.
Modern 2 and 4 rm. apts.; General Electric refrig.; only $45 to $60; 2 blks. to I. C.
J. GRAFTON PARKER & CO.,
6942 Stony Island-av. Plaza 4368.

3 RMS., $50—4 RMS., $55.
7626 Drexel-av. Elec. refrig.; shower; prac. new bldg.; attrac. rms. Agent on premises, or call Tri. 5060.

7041-47 CONSTANCE-AV.
3-4 rms., canvased walls, rollaway, shower, elec. refrig.; very moderate rent.
AGENT ON PREMISES.

441 W. 78TH-ST.
4 room apts., with 2 bedrooms.
Also 2 and 3 room apts.; rollaway beds; free refrig.; good trans. LOW RENT.

7935 WOODLAWN—3-4 RM., TILE BATH, elec. ref., canv. walls; 20 m. loop. I. C.

CENTRAL RENTAL SERVICE
69 W. Washington. Central 4876.

RELIABILITY!
When you make your new home in one of our apartments, the feeling of dealing with a responsible firm, which lives up to every promise made, is yours.
When we tell you your apartment will be thoroughly redecorated, that's exactly what we do.

. . . AUBURN PARK
1817 W. 77th-st.
Well arranged 3-4 rm. apts.; mod. in every respect; large, light rooms; elec. refrig. free; bldg. one year old; good transp.; excellent shopping dist. Schools, churches, transportation.

7602 Honore-st.
Very attractive 4 rm. apartments; $60; mod., large rooms; elec. refrig.; furnished to tenant; tile baths; showers; conv. to schools, churches, trans.

. . . SOUTH SHORE
8047 Manistee
Modern, sunny 3½-4 room apts.; elec. refrig.; furnished; in-a-dor beds; arched doorways; extra side lights; showers; I. C. transp.

8125 Ingleside
Homelike 2-3-4 rm. apts.; free elec. refrig.; in-a-dor beds; extra rm. efficiency; will decorate to suit; $50-$75.

6916-40 Clyde
Large, modern 2-3 rooms; elec. refrig.; canvased walls; new bldg.; carpeting throughout; tile baths and showers; I. C. trans. $57.50-$80.

6725 Ridgeland
Beautiful 7 room apartment with 2 tile baths; sun parlor; canvased walls; plenty closet space; will decorate to suit; $175; excellent transp.; Jackson Park Shopping District.

. . . HYDE PARK
5704 Kimbark
Unusually well planned 4 rm. apts.; $60; mod. apt.; 4 blks. to Jackson Park; I. C. trans.

For Further Listings in All Sections of the City
CALL TODAY
CENTRAL 4876

2 ROOMS, $45.
New bldg.; G. E. refrig.; 3 blks. to R. I. sta. 206 W. 70TH-ST.
3 ROOMS, $35.
Cor. bldg.; all rooms light; steam heat. 126 W. 72D-ST.
4 ROOMS, $70.
New bldg.; light rms.; elec. ref. and gas free. 2 blocks to R. I. station; 17 mi. to Loop. 6643 PERRY-AV.
4 ROOMS, $50.
Cor. bldg.; three blocks to R. I. station. 305 W. 72D-ST.
4 ROOMS, $40.
Cor. bldg.; steam heat; rooms light. 124 W. 72D-ST.
4 ROOMS, $60.
Cor. bldg.; elec. ref.; new bldg.; all rooms light. 7157-59 MICHIGAN-AV.
5 ROOMS, $60.
Cor. bldg.; steam heat; 2 blocks to R. I. sta. 7200-06 PRINCETON-AV.
5 ROOMS, $50.
Cor. bldg.; steam heat; all rooms light. 124 W. 72D-ST.
6 ROOMS, $85.
Short walk to R. I. station; 15 mi. to Loop. G. E. refrig. 305 W 65TH-ST.
Russell L. Blount Co.
6958 Wentworth. Engl. 7100.

BEN STEVENSON & CO.
7906 Cottage Gr. Rad. 8200.
1-2-3 Rooms—Furnished.
Newly furnished, free gas and refrig., canvased walls, rollaway beds, elev. service .... $47.50-$75
3-4-5 Rooms.
8241-49 Ellis, free refrig., showers, new stoves .... $60-$75
820 E. 80th-st., G. E. ref., in-a-dor beds, lge. rms., thru ventilation $65
8035 Langley, elec. refrig., glazed porch, gar., large rms $75
6 Rooms.
8031 Kimbark, large light rooms, 2 porches, firepl., new. dec $60
8017 Eberhart, elec. ref., breakfast rm., 4 lge. closets, shower, gar $82.50
7931 Drexel, tile bath, shower, Frigidaire, firepl., bookcases, gar. opt. $87.50
8141 Evans-av., free refrig., showers, firepl., bookcases, gar. incl. $95

6747-49 OGLESBY-AV.
4 and 5 rms.; sun parlors, shwrs., elec. refrig.; inador beds; 1 bl. to So. Shore Country club. $100-$115.

6830-34 JEFFERY-AV.
6 rms. and 3 baths, all modern appointments; 2 blks. to I. C. station; side drive garage [heated].

7108-26 CONSTANCE-AV.
2 and 3 rms., showers, inador beds, elec. refrig.; 2 blks. to I. C. station.

7210-12 YATES-AV.
5 rms. and inador bed, private rear porch, elec. refrig.; 1 blk. to I. C.
GEO. C. BOUR & CO.
2010 E. 71st-st. Mid. 0877.

C. W. HOFF & CO.
1348 E. 55th-st. HYDE PARK 2215
4808-10 Dorchester-av., 7 and 8 rms., 3 baths, open firepl., el. refrig., hot-wtr. ht.; priced right. Janitor on premises.
4816-28 Dorchester-av., 5 and 6, 2 baths, el. refrig.; good values. Janitor at 4816.
5340 Harper-av., 2d, 5 rms., sun par., elec. refrig.; I. C. transp.; $100.
1020-30 Hyde Park-blvd., 4 and 5 rooms, inador bed if des. Gen. Elec. refrig.; $60 up.
4811 Dorchester-av., 7 and 8 rs., $75-$85.
1360-64 E. 47th-pl., 5-6-7 rms., Gen. Elec.
5424-34 Ellis-av., 4 and 5 rms., Gen. Elec. $55 up.
6054 Woodlawn-av., 4-5-6 rms.; conv. to U. of C., I. C. exp., "L" and surf. $50 up.
900-22 E. 55th-st., 3-4-5 rms., $40-$65.
5227 Woodlawn-av., 2d and 3d, 7 rms., private porch. Inquire of owner, 1st apt.

Great Reduction in Rent
Don't Fail to Inspect These Apts. Today
2-3-4-5 rms.; elec. refrig.; elevator service; fire and soundproof bldg.; canv. walls; tile bath and shower; filtered water; radio outlet; 1 block to I. C. exp. sta.; make your selection early. 7855 Escanaba-av., corner of 79th.

7200 South Shore Drive
15 Min. by Auto to Loop.
Choice two, three, four room apts.; best location of this district on the real South Shore-dr., east of I. C. R. R.; reasonable; bus at door. Manager on prem. Sag. 9399.

4420-28 Drexel-blvd.
High grade 4-5 room apts.; in-a-dor bed, etc. New. Beautifully decorated.
ONLY $67.50 UP
ALSO 2-3 ROOMS AT LOWER RENTALS.

7248-60 BENNETT-AV.
Large 3-4 rooms; newly decorated; electric refrigeration; I. C. and surf. trans.; $47.50 to $67.50. Agent on premises Sunday.
J. GRAFTON PARKER & CO.
6942 Stony Island-av. Fairfax 2465.

Free Refrigeration
1-2-3-5 Rooms, $35 Up
SHOWERS. BUS AT DOOR. NEW BLDG.
4336 DREXEL BLVD. OAKLAND 4951.

7200 HARVARD-AV.
3-4-5 rms., mod. bldg., G. E. refrig.; 1 blk. R. I., 18 min. to loop; L, surf. convenient; liberal inducement. Agent on premises, or phone Stewart 0038.

BEAUT. 3-4 RMS., $55.
and up; free Frigidaire; in-a-dor beds; high grade corner bldg. Agent on premises at 7804 S. Morgan-st. Went. 7464. Tri. 3630.

813 E. 39TH-ST., 3-4-5 RMS., $30-$36-$46, steam ht., just decorated, fine transp. See janitor. Hyde Park 1170.

3-5 LGT. RMS., BATH, $14-$25; STV. HT., elec.; near Loop. 2829 Keeley. Laf. 6904.

4431 S. HALSTED-ST.; 3-4 RM. STM. HTD flats, $20-$25; good trans. Yards 6211.

3-4-5 RMS., $35-$47.50; HOT WATER heat. 5315-17 S. Maryland-av. Fairf. 2475.

KENWOOD
9 MINUTES TO LOOP.
CARROLL, SCHENDORF & BOENICKE
953 E. 47th-st. Ken. 1610.
GET THE "RENTING GUIDE."

1 OR 2 RMS., $45 TO $65.
4707 Drexel-blvd. Free gas, light and elec. refrig., elevator service; bus and surface lines to door; near I. C., "L." Agent on prem.

2 AND 3 RMS., $45 TO $53.
4730-34 Dorchester-av. Best appearing bldg. in the neighborhood; Gen. Elec. refrig.; parks and beaches within walking distance; in-a-dor beds; resident janitor.

2-3-4 RMS., $42.50 TO $65.
4627-37 Drexel-blvd. Spacious, airy, sunny apts.; G. E. refrig.; rentals reduced to attractively low figures. Agent at bldg.

3 ROOMS, $50 TO $52.50.
3962-80 Ellis-av. In midst of all transp.; best maintained bldg. in district; G. E. refrig.; in-a-dor beds; private front porches; beautifully terraced courtway; resident janitor.

6 AND 7 RMS., $50 TO $70.
4201 Lake Park-av. Corner bldg. Conveniently arranged; decorate to suit. All transportation.

6 AND 7 RMS., $50 TO $75.
4054-64 Oakenwald-av. Overlooking lake; within one blk. of I. C. and "L." Large, light rooms; elec. refrig. Resident janitor.

7 ROOMS, $125.
4710-12 Ellis-av. Living room, dining room and sun parlor across front; 3 baths; elec. refrig.; blk. to bus or surf. Conv. to I. C. Office around corner.

When may we call for you, to inspect any of the above offerings?

The Exclusive
PARKSHORE
55th-st. and Outer Drive . . . Overlooking Jackson Park and the Lake. . . . 10 minutes downtown, by I. C. or automobile. . . .
3-4-5 room apartments, with 1 and 2 baths . . . Rooms unusually large. . . . Every modern convenience.
Same ownership as, and under expert management of Flamingo Hotel, adjoining. . . .
Correct Rentals. No concessions . . .

Selz & Southman, Inc.
1877 E. 71st-st. H. P. 8080.
3-4 ROOMS—NEW BLDG.
1148-52 W. 80TH-ST. Colored tile baths, showers, free refrig., rollaway beds, lge., light outside rooms, most up-to-date apts. in dist. Only $50 to $62.50.
6 ROOMS, 2 BATHS.
New bldg. 7312-14 RIDGELAND-AV. Near I. C. R. R. and surface lines; all extra lge., light outside rms., tile kitchen; free refrig., and all very latest features; shown by appointment.
2-3 ROOMS, $50-$62.50.
N. W. COR. COLES-AV., AT 77TH-PL. New bldg., spac. rms. and closets, beaut. lobby, elec. refrig., canvas walls, showers, elevator service; 2 blks. to I. C. and lake; best bldg. in district. Agent on premises.
4-5 ROOMS, $55-$70.
6100 DORCHESTER-AV. 2 blocks from elevated and Ill. Central station. All sunny rooms; electric refrig.
5 ROOMS, $72.50.
6100 WOODLAWN-AV. Second apartment; electric refrigeration. Elegant rooms.

Beverly Hills
ON LONGWOOD-DR.
AT 109TH-ST.
Drive out today and personally inspect these beautiful new apts. at 10901-51 LONGWOOD-DR., IN THE HEART OF BEVERLY HILLS, one of the most exclusive residential communities on the South Side.
3½ Rooms, $72.50.
4 Rooms, $85-$90.
5 Rooms, $100-$125.
6 Rooms, $125-$145.
7 Rooms, $160.
GARAGES AVAILABLE.
Gas and refrigeration furnished; canvased walls, colored tile baths, shower stalls; studio type living room with beamed ceilings; children's playground. Spacious grounds being beautifully landscaped. Close to R. I. station; handy to grade and high schools, community houses, parks, and library. Agent on premises or phone
McKEY & POAGUE,
7911 S. Ashland. Radcliffe 7911.

ACT QUICK.
3-4 rm. apts. Canvas walls, tile bath, shower, free elec. refrig.; 1 blk. I. C. 7047 East End-av. Agent on premises.
4 rms.; casement windows, canv. walls, tile bath, shower, free elec. refrig.; 1½ blks. I. C. 7201 Dorchester-av. Agent on premises.
5 rms.; incl. por., gar., free elec. refrig., canv. walls; near school. 8133 Chappel-av. Tenant will show. Phone Plaza 4400.
5 rms.; incl. por., sun parlor, G. E. refrig., thorough dec.; 1 blk. bus, dist., I. C. trans. 6811 East End-av. Phone Plaza 4400.

11105 S. HOYNE.
3½-4-5 Rooms, $60 to $72.50.
Unusually delightful apts.
Morgan Park's residential dist.
Canvased walls.
Tiles baths.
G. E. refrigeration.
2 blks. to R. R. station.
36 minutes to loop.
See Mrs. McConnell on premises or call Mr. Smith, Central 4870.

NR. I. C.—9 MIN. TO LOOP.
5464-76 HARPER-AV.
Choice, 2, 3, 4 room apts.; all large, light, outside rms.; in-a-dor beds; plenty of closets; electric refrigeration; convenient to university, bus, surf., I. C. trans.; reasonable rent.
Hyde Park Investment Co.,
1515 E. 53D-ST. PLAZA 8730.

SOUTH SHORE BARGAINS.
1934 E. 74th-st., 3½ rms., elec. refrig.
1755 E. 78th-st., 4 rms., all light. $50.
1952 E. 74th-pl., 6 rms., 2 baths.
I. C. and surf. trans. Agent on prem.
F. E. BUTT & CO.,
1813 E. 71st. Hyde Park 4611.

6954 PAXTON-AV.
2-3-4 ROOMS.
Large living rm.; elec. refrig.; huge closets; plenty of light and air; rollaway beds close to schools, park, shopping dist., and trans. Agent on prem.; $45-$62.50.

SOUTH SHORE'S FINEST.
Unusually attractive 2, 3 and 4 room apts.; NEW BLDG.; large rooms, all newly decorated; gas, light, refrig. free; ½ blk. Bryn Mawr I.C., 18 min. loop. 7128 Jeffery.

7302 Yates-av.—3-4-5 Rms.
All large, light; in-a-dor beds; free elec. refrig.; 2 blks. to I. C. sta. and lake; rent $62.50 to $85. Agt. on prem. Reg. 3017.

JAMES G. BARSALOUX, Inc.
1500 E. 63D-ST. HYDE PARK 0010.
2 to 8 r. apts. in Woodlawn and So. Shore.
SEND FOR OUR COMPLETE LIST.

7047 EAST END-AV.
3 and 4 rm. apts., elec. refrig.; rollaway beds, tile baths. Janitor will show.

NORMAL-BLVD. AND 59TH-ST.—1, 2, 3, 4 and 5 room brick apts.; very low rent. W. O. BUDD, 5854 Normal-blvd.

DREXEL-46TH-ST.—3-4 ROOMS; BEAUT. bldg.; refr.; $35 up. Office, 811 E. 46th.

HYDE PARK
11 MINUTES TO LOOP.
CARROLL, SCHENDORF & BOENICKE
1512 E. 53d-st. Dor. 6200.
GET THE "RENTING GUIDE."

8 ROOMS—$190.
924 Hyde Park-blvd. Living rm., dining rm. and sun parlor in front. New lighting fixtures; entire redecoration; 3 baths; electric refrigeration.

7 ROOMS—$300.
1226 Hyde Park-blvd. Living room, dining room and sun parlor in front; extra large, light rooms; spacious closets; 3 baths; electric refrigeration; elevator service; overlooking private park.

7 ROOMS—$190.
5131 Kimbark-av. Detached building; 3 baths; living room, dining room and sun parlor in front.

7 ROOMS—$180.
5136 Harper-av. All south exposure; 3 baths; living room and dining room in front; sun parlor and sleeping porch; free electric refrigeration.

6 ROOMS—$175-$225.
1352 Madison Park, 3 baths; canvased walls; showers; mechanical ventilation in kitchens; electric refrigeration; private park; near I. C. express.

5 ROOMS—$65-$75.
1455 E. 56th-st. Large, light rooms; private porch; electric refrigeration.

2-3-4 ROOMS, $55-$75.
5436 Ridgewood-ct. Nearly new; thoroughly modern; free electric refrigeration.

THE LOCAL REAL ESTATE AGENT CAN BEST SERVE YOUR INTEREST.

SUTTON & PETERSON
8126 Cottage Grove. Triangle 6215.
2-3 ROOMS, $50 AND $62.50
8155 ELLIS-AV., new cor. bldg., free gas, light and refrig.; tile bath, canvas walls, etc.; ready now; only 1 blk. to I. C. sta.
2, 3 ROOMS, $45 AND $55.
8150 DOBSON-AV., free refrig., shower, 2 rm. apt. has bedrm. and kitnt.; ½ blk. to I. C. sta.
2-3-4 ROOMS, $45 AND $65
8316-24 INGLESIDE-AV., free elec. refrig., shower, rollaway bed; available now; near I. C. sta. See janitor.
2½ AND 4 ROOMS, $45-$55
8337-41 RHODES-AV., elec. refr., shower, rollaway beds; nr. new schl.; ready now.
3 ROOMS, $50 NET
8208-10 DREXEL-AV., free elec. refrig.; only 2 blks. to I. C. sta. See jan.
3-4 ROOMS, $55 AND $63
8249-59 EVANS-AV., elec. refrig., tile baths, canvas walls, rollaway beds; nr. new grade school.
3 AND 4 ROOMS, $55-$60
7932-36 ST. LAWRENCE-AV., free elec. refr., shwrs., in-a-dor beds, all out. rms.
4-5 ROOMS—NEW BLDG.
8213-15 DREXEL-AV., ultra mod., tile kit. and colored tile bath, glazed pchs., Calif. stucco walls, free refrig.; ready now; reduced rentals. Open for inspec.
4-5-6 ROOMS, $45-$60.
7300 HARVARD-AV., cor. apt., large light rms., close to R. I. sta. and Hamilton park; tenant will show.
6 ROOMS—LOW RENTAL
8225 INGLESIDE-AV., 3d apt., elec. refr., shower, etc.; large, light rms.; only 2 blks. to I. C. sta.

The Barclay
4940 East End-av.
A New Ultra-Modern Apartment House
LOCATED at the gateway to the World's Fair on the new Leif Erickson Drive, overlooking lake, boulevard, and park. In the fashionable Chicago Beach District. 7 min. express service to Loop.
3, 5 Rooms
Reasonable Rentals
HARRY E. ROGERS,
RESIDENT MANAGER.
PLAZA 8376.

THE SEVILLE APTS.
NEW 1-2-3-4 RM. APTS., 5 RM. EFFCY.
N. W. cor. 73d-pl. and Jeffery; with extra bed; free gas and refrig.; close to I. C. exp. and surf. Mgr. in lobby; $55 up. Plaza 5451.

THE WILSHIRE APTS.
LARGE 1-2-3-4 RMS., FUR. OR UNFURN.
Beau. large rooms, with loads of closets; elec. refrig.; free gas; elev. serv., showers, canv. walls, etc.; 1 blk. to I. C. exp. surf. L. 6450 KENWOOD. DORCHESTER 6705.

THE BERKSHIRE APTS.
NEW 1-2-3 ROOM APTS.
7000 EAST END-AV. DORCH. 10179.
Beau., large rooms, with loads of closets; free gas, elec. refrig., elev. service, showers, canv. walls, etc. Close to I. C. exp., surface.

MODERN APTS.
231 W. 75th-st., 2-3 rms. .... $35-$40
4 ROOMS.
319 W. 73d-st., elec. refrig. $47.50
321 W. 73d-st., elec. refrig. $50
50 W. 76th-st., elec. refrig. $50
7517 Yale-av., elec. refrig. $55
7515 Yale-av., elec. ref., lge. lt. $57.50
7554 Vernon-av., elec. ref. $62.50
5 ROOMS.
16 W. 70th-pl. $55
7532 Stewart-av. $65
7515 Yale-av., elec. ref., lge. light $65
7914 St. Lawrence, el. ref., glz. pch. ... $75
6 ROOMS.
6959 Parnell-av. $57.50
7530 Stewart-av. $70
340 N. Normal-pkwy., 7 rms. $60
M. W. FREEMAN & CO.,
S. E. cor. 75th-Vincennes. Stew. 8476.

NEW BUILDING
3 TO 6 RMS., $50-$100.
Colored tile baths, showers, sun parlors, electric refrigeration; garage; all large light rooms; plenty of closets; reasonable rent.
8100-14 Essex, 3-4-5 rooms.
8116-24 Essex, 6 rooms.
8000-04 Phillips, 6 rooms.
Agent at 8134 Essex every day from 8 a. m. to 9 p. m. Saginaw 4194.
HYDE PARK INVESTMENT CO.,
1515 E. 53d-st. Plaza 8730.

REASONABLE RENT
1408 E. 63d-st., 3 rms., slp. pch. $40
1408 E. 63d-st., 4 rms., furnished $45
6208 Blackstone-av., 4 rms., elec. refr. . $55
1422 E. 67th-st., 4 large rooms $60
6131-33 Woodlawn-av., 8 rms $85
6205 Kimbark, 5 rms., elec. refrig $85
6131-33 Woodlawn-av., 7-8 rms $85
HOPKINS & BOWLES, 1408 E. 63D-ST.
PLAZA 2600.

SEELEY APTS.,
N. E. Cor. 62d and Seeley-av.
Modern 2 and 4 rm. apts., inador beds, free gas and electric refrigeration; reas. rent. Agent on premises.

4 RMS., $60 3 RMS., $50
All with large bedrooms; elec. refrig.; 1 blk. to R. I. and surface. 18 min. to loop. 7650 Eggleston-av., 2 blks. west of Vincennes. Stewart 1445.

ATTRACTIVE APTS., $45 UP
7944-50 S. Paulina-st., 2½-3½-4 rooms; large, light apts.; free elec. refrig.; beds.
NELSON & JOHNSON,
7930 S. Ashland. Vincennes 0378.

TO RENT—832 E. PERSHING-RD. [COR. 39th and Ellis] 2, 3 and 4 rm. kit.; stm. ht.; elevator, refrig.; reduced; $30 up. See jan. or Robt. F. Shanklin & Co., 111 W Washington-st.

3-4 ROOMS—SO. SHORE—REDCD. RENTS. Nr. I. C., surf. and stores. Free elec. refr., inador. Agt. on prem. 1802-11 E. 72d-st. at Constance. Fair. 8200.

TO RENT—4003 ELLIS-AV., BEAUTIFUL 2, 3 and 4 rms.; balconies, S. P.'s; refrig.; high class; reduced; $45 up. See jan. or Robt. F. Shanklin & Co., 111 W. Washington.

3 AND 4 RMS.—MODERN, ALL OUTSIDE; lge. slpg. pch., with 4 rm., stm., 1 blk. I. C. sta.; $35-$40. 1531 E. 72d-st.

S. W. COR. HYDE PK.-BLVD. AND WOODlawn-av.—Modern 3-5-6 rms.; elec. refrig.; reasonable rentals. Midway 6979 or janitor.

2-4 RMS.—G. E. REFRIG., ROCK ISL. AND surf. lines, with or without slp. por., $55-$60, incl. garage. 1715 W. 89th-st.

a better apt. for less than you're paying
You will quickly appreciate that these apts. are priced well below anything you have seen. Beautiful—Modern — Exquisitely Decorated.

2½-3½-4 Rms.—$50-$67.50.
New corner bldg. Beverly Hills dist.; 1 blk. R. I. exp.; near Ashland car; Gen. Elec. refrig.; garages.
9101 LOOMIS-BLVD.

2½-3 Rms.—$47.50.
Distinctive location Hyde Park. Most modern layouts and decorations; G. E. refrig. Mrs. Quinn, resident manager.
825 E. 52D.

4-5-6 Rms—$55-$80.
Large rms., abundant closets, priv. rear porches overlook beaut. grass yard; gar.; elec. refrig.
5461 GREENWOOD-AV.

4 Rooms—$50.
All large outside rooms. Fireplace, bookcases. Unusual floor plans.
7401 RHODES.

2-3½-4 Rooms—$37.50-$55.
FREE elec. refrig.; new mod. bldg. Best Englewood dist., 1 blk. Normal school. Agent on premises.
N. E. COR. 68TH AND WENTWORTH

3½-4-5 Rms.—$52.50-$62.50.
New bldg. on prominent boulevard corner; unusually beaut. bldg. and apts.; lg. wardrobes.
135 E. MARQUETTE-RD.

4 Full Rms.—$55.
Large, cheery rms.; private rear porches and yard; corner bldg. on blvd.; elec. refrig.; cut from $65.
7801 YATES-AV.

5 Rms., Sun Parl.—$67.50.
Excellent layout, large dining rooms; large closets and pantry; new building; garages.
5514 DREXEL.

Edward M. Bertha & Co.
11 S. LA SALLE-ST. RAND. 2046.

CHATHAM
23 MINUTES TO LOOP.
CARROLL, SCHENDORF & BOENICKE
739 E. 79th-st. Vin. 8000.
GET THE "RENTING GUIDE."

3-4-5 RMS., $60-$75.
Free elec. refrig., elec. dishwasher, shower bath; close to bus and surf. See janitor, S. W. cor. 81st and Vernon.

3 ROOMS., $50.
Elect. refrig., roll-away bed, shower bath, 3 closets; large, light rooms. See Mr. McMein, O. P. 1632 E. 83d-pl.

2 ROOMS, $40.
Kitchenette apts.; large rooms, ample closet space, inador bed. See owner. Apt. 102, 7850 Constance-av.

2 ROOMS, $40.
General Elec. refrig., inador beds; lge. living room, dinette, kitchen, dressing closet, mod. bath; nr. I. C. R. R., 2 car lines, 20 min. to loop. 737 E. 79th-st.

2 ROOMS, $35.
3 ROOMS, $45.
In corner bldg., just 2 blocks to Illinois Central. Elec. refr., large, light rooms, attractive layout. Shower baths and roll-away beds in all apts.; 1 block to stores and surface. Across the street from park and school. Convenient to churches. Agent on premises at all times. Immediate possession. 919 East 78th-st.

When may we call for you to inspect any of the above offerings?

CHOICE APTS.—NR. I. C.
9 MINUTES TO LOOP.
5316 Cornell, 2-3 rms. .... $45-$70
5470 Cornell, new 5-6 rms., elec. refr. Reas.
5464 Harper, 2-3-4 rms., el. refrig. .. $55-$80
5704 Harper, 3-4 rms., elec. refrig. .. $60-$70
5035 Dorchester, 2-3 rooms .... $55-$70
5441-43 Kenwood, 6 rooms .... $65-$70
4903 Lake Park-av., 8 rooms .... $77-$80
5322 Lake Park-av., 3-5 rooms .... $30-$40
5329 Lake Park-av., 4-5 rooms .... $40-$50
1527 E. 54th-st., cor. Lake Pk. 6-7 r. $40-$50
5427 Lake Park-av., 3-4 rooms .... $35-$40
5143 Lake Park av., 4 rooms $25
NEAR SURFACE AND BUS
8134 Essex, 3 to 6 rms., new bldg. $50-$100
5130 Drexel, 4-6 rms., elec. refrig. .. $70-$80
323 E. 26th-st., 6 rooms $40
915-25 E. 55th-st., 3-6 rms. .... $30-$50
Hyde Park Investment Co.,
HYDE PK.-KENWOOD NAT. BANK BLDG.
1515 E. 53d-st. Plaza 8730.

WM. E. MOSBY & CO.,
8032 Cottage Grove. Radcliffe 0100.
All modern new buildings, canvas walls, tile baths, showers, elec. refrig. Lrg. lt. rms.
2 & 3 rms., 7309 Stewart .... $50-$65.00
3 & 4 rms., 500 East 82d .... $50-$60.00
4 rms., 7805 Phillips $75.00
5 rms., 8620 Drexel, NEW BLDG. .. $100.00
6 rms., 2 baths, 8031 Rhodes, 1st .. $100.00
6 rms., 2 baths, 8029 Evans, 2d ... $115.00
6 rms., 2 baths, 8126 Vernon $110.00
6 rms., ex. lav., 8227 Drexel $100.00

2-3-4 ROOMS,
$45-$60.
2 blks. to L, surf., R. I.; lge., light rms., inador bed; free elec. refrig. Agt. in bldg. to 9 p. m., 6600 Stewart-av. Went. 1844.

1-2-3 8 RMS., LARGE AND AIRY; GOOD transp. 6440 Ellis-av. Dorchester 9795.

One, Two, and Three Rooms.

OWNER, IN ORDER TO HAVE BUILDING fully rented, will lease very desirable 2 rm. apartment below market. In-a-dor beds. Frigidaire; close to I. C. Phone Mr. Scott, South Shore 1663.

2 AND 3 RMS., $35-$40.
7505 Calumet-av. Very attrac. rms. newly decorated; rollaway beds; marvelous value. Agent on premises.

SUBLEASE — 3 ROOM APT. MODERN skyscraper opp. lake; apt. carpeted throughout; light, refrig., window wash. free; leaving city at once; will consider any reas. offer. 7300 South Shore-dr. Phone South Shr. 9030.

2 Rms.—2 Mos.' Cons.—$52.50
Canv. walls, G. E. refrig., through ventilation, I. C., surface. Sisson. 8040 Drexel.

FINEST 2 RMS., SO. SIDE.,
Nr. I. C. sta.; free gas, refr., and use of social rm. all for $50. 1135 E. 82d.

COME ON OVER!
A 2 and a 3 rm. apt. with light and gas furn.; sensible rents. Nr. I. C. 5212 Cornell.

SPECIAL, $50.
Mod. 3 rms. with dinette; Gen. Elec.; nr. I. C. and lake. Agt. on prem. 7256 Yates-av.

5114 WOODLAWN-AV.—1ST CLASS BLDG. 1st apt., 3 rooms; electric refrig.; low rent. Midway 6979, or janitor.

7108-26 CONSTANCE-AV.—2 AND 3 RMS., elec. refrig.; in-a-dor bed, showers, 2 blks. to I. C. station; very low rentals.

2 RMS.—REDUCED RENTS; FREE GAS, light, refrig.; all trans. See these before signing a lease. 1536 E. 69th-st., cor. Stony.

1101 W. MARQUETTE-RD.—3½ RM. MOD. apts., tile bath, elec. refrig., in-a-dor, free gas and elec. See janitor or owner.

REAL BARGAINS—FREE GAS, LGT., STM. 3 rms., frt., $33; 3 rms., $28; ex. trans. 936 E. 42d-pl., near Drexel. See agent now.

2207 E. 75TH-ST.—1-2-3 RMS.; FREE GAS and elec.; ref.; reasonable. Agent on prem.

5304 KENWOOD-AV.—MOD. 2 RM. KCHNT., in-a-dor bed; rear pch.; elec. refr.

6125 MORGAN—3 RMS.; STM. HT.; EL. refrig.; tile bath. Rollaway bed; $35-$40.

6128 INGLESIDE-AV., NEW BLDG. 2D. 3 rm., free lt., gas, refrig. Hyde Pk. 9454.

2 LARGE RM. KITCHENETTES; PLENTY closets. 2212 E. 71st-st.

2 RM. KIT. APTS. DEC. TO SUIT; GAS, light free; $40-$45. 7505 Stony Island.

3½ R.—$55; INADOR, TILE BATH, ELEC. ref.; plenty of light. 2310 E. 80th.

ENGLEWOOD-AV., 227—1-2 RM. KITCH.; free lt. and refrig.; carp. flrs.; nr. L. R. I.

8155-57 S. MARSHFIELD—ATTRAC. 3 RMS. Bedrm. and inador; elec. refrig. $50.

One, Two, and Three Rooms.

CENTRAL RENTAL SERVICE
69 W. Washington. Central 4876.
NOW YOU CAN CHOOSE YOUR NEW HOME BY TELEPHONE, BECAUSE WE'LL DO YOUR LOOKING FOR YOU.

7911 S. RACINE
3 ROOMS, $35.
Delightfully Planned Apts. Well Kept, Modern Bldg. Extra Rollaway Bed. Refrig. Free. Excel. Transportation. Only 1 Apt. Available. Mgr. on Prem.

7812 S. LAFLIN
2-3 ROOMS, $45 UP.
Beautifully Planned Apts. Extra Rollaway Beds. Electrical Refrig. Kitchen Maid Cab. Good Transp. Schools. Shops. Mgr. on Prem.

FOR FURTHER LISTINGS IN ALL SECTIONS OF THE CITY, CALL TODAY.
CENTRAL 4876

5120 HARPER-AV.
CHOICE 2-3 ROOM KIT.
Free light, gas, refrigeration. Near I. C., bus; 10 min. to loop.
IMMEDIATE OCCUPANCY.
See Agent on Premises.

4325 ELLIS-AV.
2-3 Room Kitchenette Apts., $45 Up.
Canvased and Painted Walls. Private Front Porches. In-a-dor Beds. Electrical Refrigeration. 2 blks. to I. C. or L. Janitor will show.
Central Rental Service,
69 W. Washington. Central 4876.

Convenient I. C. Transp.
7834-44 ELLIS-AV.
3 ROOM APTS., $55.
Spacious rooms, lots of air and sunshine; rent includes electric refrig.; convenient to schools, shopping center.
MRS. SHOUP AT BLDG. WILL SHOW
Apartment Selection Bureau,
310 S. Michigan-av. Harr. 4137.

Walking Distance Loop
1142 S. Michigan
Unusual 2 and 3 room kit. apts., $75 and up; rent includes maid service, gas and electric. See mgr. on premises. Building owned and operated by owners of Fine Arts Bldg. CHAPIN ESTATE. Harrison 7602.

2 ROOMS
Overlooking Jackson Park.
FURNISHED OR UNFURNISHED.
A comfortable little home with in-a-dor bed. Free gas and elec. ref. Best buy in South Shore .... $40-$65
2101-19 E. 67TH-ST. DOR. 6717.

2 AND 3 ROOM APTS.
2725 E. 75TH-PL.
Elec. refrig.; 1 blk. I. C., 2 blks. lake; will decorate to suit.
$40 AND $50.
SEE AGENT AT BUILDING.

N. W. Cor. 77th-Colfax
NEWLY DECORATED; NEW REFRIG.
2 ROOMS, $42.50.
3½ ROOMS, $57.50.

5300 DREXEL-AV.
2-3 RM. APTS. FREE REFRIG., $45 UP.
JANITOR ON PREMISES.
PAUL A. HAZARD & CO.,
5324 LAKE PARK-AV. DORCH. 7800.

2-3 ROOMS, $45-$70.
5316 CORNELL-AV.
Large, light rooms, inador beds, full sized gas range, dressing rm., plenty closet space; near lake, bus, surface, I. C., 9 minutes to Loop. Hyde Park Investment Co., 1515 E. 53d-st. Plaza 8730.

3 ROOMS, $50.
8004-12 S. Paulina-st. Elec. refrig.; rollaway bed; canvased walls; ample closet space. Keys with janitor.
McKEY & POAGUE,
7911 S. Ashland. Radcliffe 7911.

816-26 E. 49TH-ST.
200 FT. W. OF DREXEL-BLVD.
2-3 ROOMS. $50 UP.
COLORED TILE BATH, SHOWERS, ETC.
FREE GAS AND REFRIGERATION.

7455 MERRILL-AV.
1, 2 and 3 rooms, free refrigeration, tile baths, showers, rollaway beds, $35 to $55. Janitor will show or phone agents.
EDW. C. HOYER & CO.,
3947 Sheridan-rd. Lake View 0330.

SWIM, BOAT, VACATION.
AT HOME.
7827 S. SHORE-DR.
Beautiful 1-2-3 rm. ultra modern apts. right on lake; I. C. bus. Saginaw 9539.

7223 KIMBARK-AV.
3 room apts. with bedrooms and rollaway; free elec. refrig.; high grade; only $50 and $55; nr. I. C. Agent on premises.
J. GRAFTON PARKER & CO.,
6942 Stony Island-av. Plaza 4368.

Free Gas, Electricity and Refrigeration
7564 Colfax-av., 1-2-3 rms., canvased walls, tile baths, $45 up. Regent 3600.

2-3 ROOMS, $50-$60.
955 E. 80TH-ST.
S. W. cor. Ellis and 80th. Tri. 2842. El. ref., in-a-dor bed; 1½ blk. I. C.

I MUST FILL MY BUILDING AND WILL rent to responsible tenants three 3-room apts. at a price much below present market. Located in So. Shore district, 1 blk. from lake and I. C. trans. Everything modern. Call Mrs. Armstrong, Saginaw 5762.

2-3 ROOMS, $42.50-$50.
7808 Prairie-av. Elec. refrig.; tile bath, showers; all lge. attrac. rms. Must be seen to be appreciated. See Mrs. Novak, resident agent.

N. W. COR. 74TH AND DORCHESTER—3½ rms.; roll-away; cedar clos.; $42.50-$50.
WOODRICH BROS.,
1200 E. 75th. Plaza 1200.

Beaut. Beverly 2½-3½ Rms.
Canvas walls, colored tile bath, showers; free electric refrig.; near R. I., surface; $45-$57.50. 1553 W. 94th. See janitor.

SUBLEASE—3 ROOM APT. MODERN SKYscraper, opp. lake; apt. carpeted throughout; light, refrig., windw. free; leaving city at once. Will consider any reas. offer. 7300 South Shore-dr. Phone So. Sh. 9030.

2 AND 3 RM. APTS.
South Shore, nr. I. C. sta.; light and cheerful; free refrig.; inador, etc. 7945 Marquette [2700 East]. Regent 1128.

LGE., ATTR. 3 RMS., $53.
Elec. refrig., showers. 7849 S. Marshfield-av. Agt. on prem. Stew. 5832.

Four, Five, Six Rooms, and Larger.

6-4 RM. MOD APT.; S. PAR., INADOR, EL. refr., ex. lv. Only $45-$55. Eng. 1300.

5 RM. MOD. APT.; REAS. RENT. 7717 Yates-av. Canv. walls, refr.; So. Shr. dist.

4 RMS., STM. HT., NEWLY DEC. R. R. trans.; reas. rent. 7857 Lowe. Ste. 3125.

1526 E. 72D-PL.—4 RMS., 2 PCHS.; 5 R. effi.; 1 blk. I. C.; 17 min; ... ; $55, car. ocd.

5 RMS., STM. HT., GLAZED PCH., YD.; concess. May 1st; $60. 7715 Evans. Garage.

BARGAIN—LARGE, LIGHT 5 RM. FLAT; stm. ht.; $50. 1005 E. 55th. Cowher.

BEAU. 5 RM. APT. REAS. RENT; POSsession now. 7330 Vernon-av.

5 LGE. RMS., SLPG. PCH.; ELEC. REFR.; I. C. 7532 Phillips-av. S. Shore 3460.

6 RMS., FURNACE HEAT, GARAGE, REAS. 8039 Emerald-av.

N. E. COR. 80TH LA SALLE; 5 RM.; CANvsd. walls; tile bath; el. ref.; sublet ...

1423 W. 62D-ST.—MODERN 5 AND 6 RM.; hot water heat; $50. Prospect 4133.

4 RM. FLAT; STEAM HT.; LARGE PRIV. rear porch; $50 mo. 6343 Ellis-av.

MOD. 5 RMS. DEC. TO SUIT; ELEC. REF., I. C., surf. 8000 Cottage Gr. Aber. 0200.

(Continued on following page.)

TO RENT—APARTMENTS.
SOUTH.

(Continued from preceding page.)

Four, Five, Six Rooms, and Larger.

NOW RENTING
THE NARRAGANSETT
1640 East Fiftieth-st.
Chicago Beach District.

Finely appointed five room apartments.

Here you will find every comfort and convenience. Nine minute Illinois Central service to Loop.

REASONABLE RENTALS.

Hogan & Farwell, Inc.
664 N. MICHIGAN. WHITEHALL 4560.
Exclusive Agents.
REPRESENTATIVE AT BLDG.
Building Phone—Plaza 5220.

UNIVERSITY DISTRICT.
7 rms., 3 baths, 5650 Dorchester-av. 6 rms., 3 natl. firepl., rear garden court.......$250
5 rms. 5637 Dorchester. Elec. refrig.......$125
5 rms. 5722 Kenwood-av. Ex. location..$100
4 rms. 5700 Drexel-av. Cor. Elec. ref..$80
4 rms. 5529 Kimbark-av. 2d. cor.....$70
6 rms., slp. pch., 1368 E. 57th-st., So. exp., elect. refr., rear garden court..$90
4 rms. 5602 Kenwood. Ideal location..$60
All apts. nr. U. of C., Jackson Pk., Midway.
Parker, Holsman, Leigh, Inc.,
1300 E. 57th-st. Hyde Pk. 2525.

MODERN BUILDING
6909-25 CRANDON-AV.
4 and 5 rooms. De Luxe apts.; exceptionally large rooms; inador beds; priced for quick rental. AGENT ON PREMISES.
J. L. HESS
2257 E. 71st-st. Midway 0050.

7 EXCEPTIONAL ROOMS.
6022 Woodlawn. Close to U. of C., L. I. C., bus and surface trans. Thoroughly modern building, well maintained. Equipped with elec. refrig. sun parlor, 2 baths.
McKEY & POAGUE,
1172 E. 63d-st. Hyde Park 8100.

4 Lovely Rooms, $50-$55
FREE ELEC. REFRIG.
Greatly reduced. Steam and hot water heat. New gas stove. Nr. schools, churches, shopping and theater district. Excel. transportation. Call at office of bldg., 7828 Cornell-av., 1 blk. e. Stony Island.

4 RMS., $60-$72.50.
7402 Yates.
Elect. ref., in-a-dor beds; yard, large rear porch. Agent on prem. or call Superior 1855.

6625-29 DREXEL-AV.
4 ROOMS, $65.
ELEC. REFRIG., ROLLAWAY BEDS. ALL MODERN CONVENIENCES. ALL TRANSPORTATION. WILL DECORATE TO SUIT. AGENT ON PREMISES.

6 ROOMS.
Best located apt. in Woodlawn. 1 blk. to I. C., L and surf. trans., also to Jackson Pk. and schools. 1530 E. 62d-st. 3d apt. $70.00.
FRANK J. HINKAMP & SONS,
1300 E. 63d-st. Fairfax 9500.

1146 HYDE PARK-BLVD.
Exclusive 6-7-8 rm. apts., de luxe, artistically distinctive; spacious sun parlor and solarium; luxurious living room; 2 and 3 baths; Frigidaire; $165-$175-$200. Janitor will show, or phone Dorchester 7300.

ONLY 1 LEFT, $62.
5 light, airy rms.; mod. 6 apt. bldg.; stm.; Frigidaire. Well dec. to suit. 30 min. to loop; near 103d-st. station I. C. Pullman 3239. 10429 Vernon-av.

5042-50 DREXEL-BLVD.
6-7 rms. 2 baths; attractively decorated; large rooms; Frigidaire; moderate rentals.
MARK LEVY & BROTHER,
7 S. DEARBORN-ST. RANDOLPH 3683.

REDUCED TO $55-$65.
Formerly $70-$77.50; 4 rms., in-a-dor bed. Electric refrigeration; corner 76th and Cornell. See agent on premises, or call Hyde Park 4880.

7 ROOMS—3 BATHS.
6941 Paxton. Elec. refrig., shower, breakfast room, canvased walls, side lights, cedar closet, garage. Mortenson will show.

4-5 ROOMS.
6751-57 MERRILL-AV.
One block to park and trans.; in fine bldg.; except. large rms.; plenty of light and air. A bargain. Agent on premises; $67.50-$90.00.

CONCESSION TO JUNE 1.
So. Shore; 4 large, light rooms; nr. I. C.; elect. refrig., in-a-dor, shower; very low rental. 7512-20 Kingston. Agent on prem.

4 ROOMS—NEW BLDG.
Inador bed, tile bath and shower; large sunny rm.; 2 blks. to L, surf., R. I.; free refrig.; $67.50. 6515 Harvard-av. Nor. 2942.

7525-33 KINGSTON-AV.
4 room apt., large, light, in-a-dor bed, elec. refrig., 2 blocks I. C., reas rent. Agent on premises.

4401 DREXEL-BLVD.
9, 7 and 6 room apts., very modern. Will decorate to suit. Frigidaire. Bus, I. C., surf. See Conrad Hahn on premises.

SEE BEFORE DECIDING.
Choice outside 6-7 rm. apts., hi. class; free refrig.; excel. closets. 2 baths, front-rear porches. A real home. Douglas 1939.

4, 4½ and 5 Rms., $57-$65.
New cor. bldg., lg., lt., outs. rms., in-a-dor bd., elec. refrig.; 1 blk. Wentworth L; cor. Wells and 59th. Also 6 rs., $60. Went. 5123.

A REAL BARGAIN in new, high grade 4 rm. apts., 7319-21 Ridgeland, 7527-37 Essex-av.; 5 rooms, slp. pch., 7748 East End.

RENT OR WILL SELL BEAUT. 4 RM. CO-op., overlook. Jackson Park at Midway. Reasonable and quite desirable. Gentiles only. Ph. Victory 6622 or Bev. 5770 eves.

716 E. 51ST-ST. [FOR COLORED] — 5 beaut rms., bath, corner facing Washington Park; decorate to suite tenant; rent reas. See janitor or Oakland 3140.

6945 INDIANA-AV.
4 rm., slpg. pch., high class apt.; elec. ref.; ext. lr. cls.; last min. disc. Rad. 6809.

4 R.-1241 W. 81ST—$52.50.
Cor. bldg., all outside rms., priv. porch, el. refrig., newly dec.; very modern.

MODERN 5 RMS., RESTRICTED NEIGHBORhood; light, airy, steam heat, hot water, dec. to suit, jan. serv. $55. 6853 S. Park. Triangle 2413.

[illegible] LUELLA—5 BEAUT., LGE. RMS. UNusual layout; 2 solariums; gar.; every mod. conv.; rent $115. Open View. Regent [illegible]

Conc. June 1st—Hyde Park.
4-5 r. apts., new bldg.; nr. I. C.; $62.50 to [illegible] 5418 Ridgewood-ct., near Dorchester.

SUBLEASE CONCESSION—
4 Large Rms. All Outside.
[illegible] 1942 E. 74th-st. Butterfield 4994.

[illegible] W. 52D-PL.—FRONT FLAT AND REAR cottage, 4 rms. each; $20 month; bath, stove, gas, electric. Hyde Park 8806.

[illegible] ROOM APTS., REAS.; ROLLAWAY BED, free elec. refrig.; exc. transp.; 87th and [illegible] Cedarcrest 1600.

[illegible] RHODES-AV., 2D FL.—6 RS.; ELEC. refrig.; h. w. ht.; good transp.; $67.50. Triangle 5556.

[illegible] ROOM APT., SUN PARLOR, GLAZED sleeping porch, 2 large closets, elec. refrig.; [illegible] reas. 7209 South Park-av.

[illegible] E. 68TH-ST.—4 RMS. WITH 5 RM. [illegible]; elec. ref.; very low rent; 5 rm., 6 rm. [illegible] so. exposure. $115. Agent on prem.

[illegible] RMS., VERY DESIRABLE, NR SO. SH. [illegible] Frigid.; screened pch.; lge. yrd.; 1 blk. I. C. bus; $90. 2361 E. 70th-st. Gallinger.

[illegible] PAXTON—5 RMS., BACK PCH., NR. [illegible] lake, imm. poss., 3 fl. bldg. very quiet, [illegible]

[illegible] RMS., 2 BATHS—EL. REF.; GAR.; 3D [illegible] $90. 7951 Jeffery-av. So. Sh. 8771.

[illegible] MODERN OUTSIDE RMS., HOMELIKE [illegible] Lge. yd. Gar. $50. 7659 Bennett.

[illegible] CREGIER-AV. — 5 RMS. 1ST STY. [illegible] furnished; newly dec. Hyde Park 6455.

[illegible] 5 RMS., SLEEPING PORCH, ELEC [illegible] refrig., garage. 7726 Merrill-av., 2d fl.

[illegible] RMS., SUN PARLOR, GLAZED SLEEP porch, G. E. refrig.; reas. Hyde Pk. 1548.

[illegible] EAST END—5-6 RMS.; ELEC. REFR. [illegible] park; $75-$80; I. C., bus trans.

[illegible] RMS.; ELEC. REFRIG.; R. I. AND [illegible] trans. 7652 Sangamon. Ste. 6633.

[illegible] ELLIS—SPACIOUS 6 RM. APT.; 2 baths, sun par., G. E. ref., pch. H.P. 0333.

[illegible] BEAU. RMS.—SCR. IN PCH., I. C. [illegible] Stony Isl.; reas. 6849 Dante-av., cor.

[illegible] MOD. RMS.; DBL. PLUMB. TILE BATH. [illegible] Canv. walls. Reas. 8835 S. Harper.

[illegible] JEFFERY-BLVD.—LGE. MOD. 4 RM. [illegible] glazed pch.; G. E. refrig.; only $60.

[illegible] HT. WATER HT., GL. PCH., $65. [illegible] Dante; I. C. trans; near school.

[illegible] LIGHT ROOMS. ELEC. FRIGIDAIRE; [illegible] 1370 E. 54th-st., 2d floor.

[illegible] JEFFERY-AV.—5 RMS. AND HTD. [illegible] pch.; ½ blk. I. C. Mid. 0460.

[illegible] AND 6 RM. FLATS; STEAM HT.; FIRST [illegible] trans. 6327 Parnell-av.

Four, Five, Six Rooms, and Larger.

YOUR CHANCE TO RENT
In the Fashionable Chicago Beach Section.
5000 CORNELL
Overlooking the Lake and Outer Drive.
5 ROOMS—2 BATHS.
6 ROOMS—3 BATHS.

ONLY A FEW LEFT
Beautiful new fireproof 22 story building, ultra smart in every detail, offering de luxe apartment features at moderate rentals. Adjacent to site of the great 1933 World's Fair. 10 minutes to loop via I. C., 12 minutes your own car over new Lake Drive.

Immediate occupancy. Agent on premises.
PHONE MIDWAY 0132.
OPEN EVENINGS TO 9 P. M.

ONLY $75 PER MONTH.
FOR 5 RMS. AND GARAGE.
Sunshine and air in every room. Breakfast nook, tile bath, built in shower, tubs, refrig., Uni. ranges, kit. cab., O.K. clothes dryer, built-in ironing bd., incinerator, stm.ht.furnished. 30 MIN. TO LOOP ON I. C. ELEC. 5 MIN. TO PUBLIC GOLF COURSE. If you appreciate fresh air and sunshine. H. N. MAC ARTHUR, Randolph 5981.
12805 S. Emerald-av.

7801-11 KINGSTON
4 AND 5 RM. APTS.
NEWLY DECORATED; ELEC. REFRIG.; SUN PARLOR, FIREPLACE AND BOOK CASES; LARGE CLOSETS; COR. BLDG.; GOOD TRANSPORTATION; REASONABLE RENTAL. SEE MANAGER, 1ST APT., 7811 KINGSTON-AV.

LOW RENTAL
7001-07 PAXTON-AV.
Exceptional bargains, 4 rms., cor. and front apartments. $55 up.
J. L. HESS
2257 E. 71st-st. Midway 0050.

7028-CLYDE.
4 Rms., G. E. Refrig., $60 Up.
Modern apartments located in South Shore's residential district, 2 blks. to Bryn Mawr I. C. station. Mr. Erickson will show, or call Central Rental Service, 69 W. Washington. Central 4876.

5417-29 UNIVERSITY-AV.
5416-30 WOODLAWN-AV.
4 and 5 rooms, $62.50-$75.00.
Free Refrigeration.
Showers. White Woodwork.
Newly Decorated.
AGENT, 5430 Woodlawn-av.
PARKER & FINNEY, INC.,
38 S. Dearborn. Rand. 3081.

4 RMS., $47.50-$52.50.
2202 E. 68th (cor. Paxton).
Elec. refrig.; 1 blk. to park; close to schools, churches and car line. Agent on prem. or call Sup. 1855.

1350 HYDE PARK-BLVD.
6 rms. and sun parlor; 2 baths, separate tiled shower; canvased walls; Frigidaire; very attractive layout; has extra large frontage for this size apt. For appointment call
MARK LEVY & BROTHER,
7 S. DEARBORN-ST. RANDOLPH 3683.

WOODLAWN ARMS.
LARGE, LIGHT, MODERN 4-5 RM. APTS., OVERLOOKING MADISON PARK; NR. ALL TRANS.; ELEC. REFG.; $75 TO $125; CONCESSION. RESIDENT MANAGER.
5036 WOODLAWN. KENWOOD 4209.

8 ROOMS.
Elec. refg., I. C., L. and surf. trans.
6443 Kenwood-av., 2nd & 3rd Apt.
$80.00.
FRANK J. HINKAMP & SONS, INC.,
1300 E. 63rd-st. Fairfax 9500.

6 ROOMS, $90.
6814 Normal-blvd. Free elec. refrig.; unusually lge. attrac. rms.; very conv. to R. I., L. and surf. lines; across from High School. Agent on premises, or call Tri. 5060.

6200 HARPER-AV.
5 rms., newly decorated; best trans.; stm. ht.; near park and school; see Janitor or FIRST REALTY CO., 56 W. Washington-st. Central 5151.

REDUCED RENTS.
1416 E. 50th-st.; 6 and 7 rms.; $50; Stm. ht.; just decorated; best trans.; nr. school; see Janitor or FIRST REALTY CO., 56 W. Washington-st. Central 5151.

6 ROOMS—2 BATHS.
All lge., lgt. rms.; beamed ceilings, wood-burning firepl., built-in bkcses., spac. clos.; nr. I. C. trans. High class loc. and bldg. Gentiles. 4724 Greenwood. Kenwood 10543.

5458 HYDE PARK-BLVD.
Exclusive 7 room apt.; de luxe, artistically distinctive, spacious sun parlor, large foyer, luxurious living room, 2 baths, Frigidaire; $130. Apply on premises.

6 ROOMS—2 BATHS.
Canv. walls, Din. and liv. rm. across frt. G. E. refrix., 1 bl. schl., I. C. Rent reduced to $100. Kempner, 7000 Paxton. H. P. 8628.

11117-39 LONGWOOD-DR.
4-6 RMS. [2 BATHS], $75-$100.
Free gas and elec. refr. R. I. trans. New bldg. Call Beverly 6900, or see janitor.

REDUCED RENT.
1 blk. to South Shore I. C., surface, bus; near lake; 5 lg., light rms., glazed porch. 7328 Yates-av. Butterfield 4086.

5 LGE. RMS., 2D APT.—MODERN CONveniences; lge. yard; beau. located, ¼ min. walk to Stewart-Ridge sta., I. C. ry. to loop in 28 min. Rent $65 per mo. Pullman 1561 or Pullman 1431.

Rents Reduced to Lowest
in neighborhood; 4 rooms, modern building, tile walls and showers; free electric refrigeration; I. C. transportation. 7334 Jeffery-av.

4324 DREXEL-BLVD., 1ST FLOOR.
8 Rooms; 2 Baths; Rent Reasonable.
Ideal for High Class Roomers.
JOHN M. THOMSON,
1053 E. 43d. Drexel 1234.

5 OR 6 LARGE RMS., 2 AND 3 BATHS, IN restricted firepr., elev. co-op.; 2 blks. I. C. and South Shore Country club. Beaut. view. Mr. Lauren, 6933 Crandon-av. Mid. 1328.

ULTRAMODERN.
1 yr. old; 6 rms., 2 baths; G. E. ref., gar.; I. C. tran. 7428 Bennett, 2d apt. Fair.3953.

NEW 6 RMS.; CANV. WALLS; AWNINGS; elec. refrig.; all latest features; incl. gar.; R. I. and Ashland-av. transp.; very reasonable to right party. 9335 S. Laflin-st.

SOUTH SHORE PARK—6 RMS., 2 BATHS. 7709 Kingston, 3d; canvassed walls; glzd. pch.; Frigidaire; 3 blks. schools; I. C., elec., surface, bus. Bargain. South Shore 3509.

5 RMS.; 1434 E. 65TH-ST.—SAME AS NEW; see before deciding; all trans.; modern throughout; reas. rent; ready now; close to schools, stores, parks. Dor. 9163.

931 Hyde Pk.—Near Drexel.
Mod. 4 rm., $60; refrig. free; best transp.; decorate to suit. Owner on premises.

5 SUNNY LIGHT RMS.; SUN PAR.; NR. I. C., U. of C.; G. E. refrig.; dec. to suit. 5534 Dorchester-av., near 56th-st.

SOUTH SHORE, 7409-13 YATES-AV.—4 LG. lt. rooms, $70; fine Eng. bsmt. apt., $50; ref. A splendid loc. nr. lake; I. C., surf.

1438 E. 68TH-ST., 1ST APT.—6 LARGE bright rooms; glazed porch; elec refrig.; reas. rent; near I. C. and Jackson Park.

BEAUTIFUL MOD. 5-6 RM. APTS. 7306 Blackstone, 7830 Constance-avs.; I. C. and surface trans.; $75 month. Stewart 6383.

5466 EVERETT-AV.—CONV. TO I. C. STA. and block to lake and park; 7 r. and 2 baths; reasonable rental.

4 RM. APT., OUTSIDE RMS., 93D AND Bishop-sts.; elec. refrig.; exc. transp. Beverly 9427 or Cedarcrest 1600.

RECEIVER MUST RENT BEAU. 6 R. APT., 2 baths, gar.; $150. 6829 Chappel-av. See or call Bennett, Saginaw 7709.

BARGAIN—4 RMS. AND GLAZED SLEEPing porch; near U. of C.; 6 rooms, 2 baths in Hyde Park. Midway 1765.

BEAUTIFUL 5 RM. APT., $80; LARGE living rm., sleeping porch, 5 closets; elec. refrig.; 2 blocks I. C. 1515 E. 71st-pl.

BLACKSTONE, 6220—MOD. 4 RMS., 1ST and 2d, wallbed; blk. I. C. 63d depot, L.

1614 E. 69TH-ST.—BEAU. 4 RMS., REFR. free; lg. closets; I. C., sur., bus. Dor.1104.

6710 ELIZABETH—MODERN 4-5 RMS.; janitor serv.; elect. ref. Prospect 4134.

7024 WENTWORTH—6-7 RMS., STM. HT. $50-$60; allow $10 care boiler. Hay. 5770.

MARYLAND, 8214, 3D—5 LG., LT. RMS.; slpg. pch.; I. C., surf., elec. refr.; reas.

5 RMS., NEWLY DEC.; $70; ELEC. REFR.; nr. I. C. and Jeffery-av. 6924 Cregier.

7420 PHILLIPS-AV.—5 LGE. RMS., GLAZ porch, refrig. free; gar.; I. C. Dor. 1104.

NEW 6 RMS., BLK. I. C., SCHOOLS, 14X14 bedroom. 1126 E. 81st-pl. Tri. 8358.

6843 CORNELL, 3D—5 RMS., SN. PLR., glzd. slpg. pch.; elec. ref. Hyde P. 7045.

7636 EVANS-AV.—6 RMS.; G. E. REFR.; h. w. ht.; glzd. pch.; gar. Stewart 6166.

6 NICE RMS., 2D; GLAZED PCH., FRIG. opt.; 2 blks. I. C.; reas. 1417 E. 69th-pl.

4 RMS., LARGE, LIGHT; NR. U. OF C.; elec. refr. 818 E. 57th-st. Hyde Pk. 3753.

4 LG. SUN. RMS., COR. 4 APT. BLDG.; refrig. 8101 Crandon. Hyde P.2904. $62.50.

5 ROOMS, INCLOSED PORCH, GARAGE. 7820 Maryland-av. $65. Midway 8926.

4-5-6 RMS. $60-$87.50—BARGAIN; NR. L; opp. park. 6264 Stony Island. L. V. 6480.

FOUR RM. FLAT, 6328-30 ADA-ST., $50—Large rooms. McCarthy. Pros. 4130.

ATTR. 4 RM.—ROLLAWAY, SHWR., RAD. cab., Gen. El. 8010 Eberhart. Vinc. 3593.

Four, Five, Six Rooms, and Larger.

WOODLAWN
15 MINUTES TO LOOP.
Carroll, Schendorf & Boenicke
1340 E. 63d-st. Dor. 7515.
Get the "RENTING GUIDE."

4 ROOMS.......$30-$50
5 ROOMS.......$40-$60
6 ROOMS.......$45-$75
7 ROOMS.......$50-$80

LARGE, WELL PLANNED APTS., SUN PARLORS, PRIVATE PORCHES, EXTRA IN-A-DOR BEDS, SHOWERS, DRESSING CLOSETS, ELECTRIC REFRIG.; MANY DESIRABLE FEATURES.

Open Daily to 9 P. M.

4 ROOMS, $50
1412 and 1422 E. 63d-pl.
REAL BARGAINS.
REDUCED FROM $70.
FULL SIZE ROOMS, WITH ELECTRIC REFRIGERATION.
1 BLOCK TO I. C. AND L.
SCHOOLS AND JACKSON PARK.
BEST VALUE IN WOODLAWN.
ACKLEY BROS. CO.,
1447 E. 63D-ST. HYDE PK. 0100.

4 LARGE ROOMS, $60
General Electric Refrigerator.
7205-13 BENNETT-AV.
2 BLKS. WEST OF JEFFERY-AV.
New, Modern Building.
2 blocks to I. C. sta., 18 minutes to loop. Near schools, churches, theaters, etc.
LOOK AT THESE TODAY.
AGENT ON PREMISES.

5300 GREENWOOD
4-5 large, light rooms, 2 b. Sun par.; refrig.; near Univ. of Chicago; good trans.
VERY REASONABLE RENTALS.
Janitor, basement, 1027 E. 53d.
PAUL A. HAZARD & CO.,
5324 LAKE PARK-AV. DORCH. 7800.

MUST LEAVE CITY.
5 ROOMS, 2 BATHS.
9 minutes from loop. Overlooking lake and outer drive. Spacious rooms; latest appointments. Doorman and elevator service. Only 5 rm. vacancy in building. See it today! 5000 East End-av. Office on premises.

DON'T RENEW
ANOTHER LEASE
until you have seen the
4 ROOM APTS.
AT
7451-59 BENNETT-AV.
renting for $52.50 per month and concession.

4, 5, 6 RMS.—SPC. BARGAINS
1465 E. 50th-st., 4 rms., 1st...........$60.00
5008 Harper-av., 5 rms., 3d...........$70.00
5006 Harper-av., 6 rms., 3d...........$80.00
New General Electric Refrigeration.
I. C. exp. and surf. trans. Poss. now.
PAUL A. HAZARD & COMPANY,
5324 LAKE PARK-AV. DOR. 7800.

NEW BLDG., 5-6 ROOMS.
5470 Cornell; sun par.; plenty closets; wood burning firepl.; canv. walls; showers; elec. refrig.; heated car. Agent on premises. Near I. C.; 9 minutes to Loop.
HYDE PARK INVESTMENT CO.
1515 E. 53d-st. Plaza 8730.

4-5 RM. APTS., $55 UP.
ALL WITH SUN PLRS. AND BACK PCHS.
ELECTRIC REFRIGERATION.
ALL THROUGH FLATS; NO COURT BLDG.
6211-21 VERNON-AV.

EXCEPTIONAL VALUES.
7024 Clyde. 5 large rooms. Rental $75
7026 Clyde. 6 large rooms. Rental $85
Nr. parks, schools and I. C. Sta. Mech Ref.
JOHN P. QUIGLEY & CO.,
2221 E. 71st-st. Dorchester 1134.

6 ROOMS.
in 2 flat bldg. Janitor service; sun parlor, screened rear porch, tile kitchen and bath; composition floor; decorated; available now. 2413 E. 73d-st. State 8127 or L. V. 0892.

LARGE, MAGNIFICENT APT
In exclusive South Shore Dist.; duplex; has 7 large rms., with 2 sun parlors, 2 baths, and 14 spacious closets; beautifully dec. throughout. 6858 Chappel-av. Mid. 1762.

LARGE 5 ROOMS, $65.
3d apt., sun parlor, extra sleeping porch, in 6 apt. bldg.; elec. refrig.; near Halsted and Vincennes cars; 1 blk. R. I. express. 7609 Normal. Radcliffe 0641.

8 ROOMS—3 BATHS.
6917 Oglesby. Elec. refrig., shower, breakfast rm., canvased walls, side lights, cedar closet, garage. Mortenson will show.

8 Rms., $75-$80.
4903 Lake Park-av.; fine view of lake; all lge. rms., off hall; plenty closets. Open.
HYDE PARK INVESTMENT CO.
1515 E. 53d-st. Plaza 8730.

8 ROOMS, $85.
6131 Woodlawn-av., close to university and good transp.; immediate possession.
HOPKINS & BOWLES.
1408 E. 63d-st. Plaza 2600.

SPECIAL APT. VALUE.
6, 7 AND 8 ROOMS, 2 AND 3 BATHS.
Modern, newly dec. $75-$125. N. W. cor. Drexel and 45th-st. Agent on premises.

4 LARGE RMS.—NEW BLDG.; SUN PARlor, sleeping porches; electric refrig.; tile kitchen; rollaway bed; 2 b'ks. from Rock Island, 18 min. to loop. 7449 Stewart-av. Vincennes 9094.

IN THE HEART OF S. SHORE, $120 APT. for $80; super. 5 rm., master bedrm. with 4 windows; up to minute in every resp.; new bldg. 7118 East End-av. Agent on prem. from 1 to 6 daily, incl. Sun.

5 ROOMS, $67.50.
Well located apt. in Woodlawn dist., sun porch; nr. I. C., L, bus, surf. tr. and good shopping dist. Mid. 7964.

8 ROOMS, 3D FLOOR.
of 3 apt. bldg.; choice, large yard; sun porch; G. E. refrig.; $175. Occupant will show. 4534 ELLIS-AV.

4 RMS.—$42.50; IN-A-DOR; LGE. RMS.; all newly dec.; 2 blks. I. C., surf., school, pks., etc. A. R. Stih & Co., 447 E. 111th-st. Com. 4090. Open Sunday p. m.

1019 E. 62D—6 RM. APT.
1, 2 or 3d fl.; lge., lt., stm. ht.; priv. pch.; lge. yard; $65 up. Exc. trans. Open.

607 E. 60TH-ST.
6 rooms, 2 baths; large rooms; reas.; el. refrig.; park frt. Midway 8475.

South Shore—6 Rms., 2 Baths.
6937 Paxton—Canv. walls, ivory woodwk., solarium, side dr. gar.; bargain. H. P. 8841.

6 LARGE ROOMS, $45.
Steam heat; all light; near I. C. and cars; dec. to suit. See janitor, 6623 Kenwood.

5415-25 DORCHESTER-AV.
Lge., lt., airy 4-5 rm. apts., sun par., elec. ref.; I. C., surf. tr.; low rent. Midw. 0705.

4-5 ROOMS—LOW RENT.
Free refrig. 2 bedrms. In-a-dor. Ample closets. Janitor, 5469 Ingleside.

5242 KENWOOD-AV.—4 RMS., $60; ALL with kitchen; newly dec. Plaza 0557 or Hyde Park 4117.

BEAUT. 4-5 R., MOD., TILE BATH, ELEC. refrig.; hi-light dec.; chrom. plate fixt.; ex. trans. Reduced to $50. 6201 Princeton.

LAKE PARK-AV., WORLD'S FAIR OPPORtunity, 6 rm. apts., $50; 7 rms., $60. Stm. Imm. poss. F. H. Wolf. Central 1613.

5034 COTTAGE GROVE-AV.—HIGH GRADE 4-5 rms.; steam heated apts.; good transp.; $40-$50. Howard & Orr Co. Oakland 1418.

921 E. 61ST-ST., 3D—4 LGE. OUTSIDE rms., elec. ref.; priv. porch; steam heat; good transportation; reasonable rent.

4 LARGE RMS., SUN PARLOR, SL. PCH.; elec. refrig.; 1¼ blks. to 67th I. C. sta.; 3d; $65; conces. 6841 Dorchester-av.

8217 INGLESIDE-AV.—6 RMS., 2 BATHS; canvas walls; General Electric refrigeration; 2 blocks I. C. station.

5620 DREXEL—6 RMS., $50; SUNLIGHT, new, dec.; all conveniences. Hyde Pk. 5430.

6 BEAU., LT. RMS., NEW BLDG.; G. E.; I. C., surf., $80. 8206 Kingston. Reg. 3097.

3D APT.—6 LARGE, LIGHT RMS.; ELEC. refrig.; $82.50. 7949 Vernon-av.

7201 S. PARK—4 RMS., SUN PARL., 1ST and 3d, $57.50. Gen. Electric. Rad. 2433.

6521 MINERVA—5 RMS., STM. HT., ELEC. Frig., pri. pch., tile bath; all tran. $60.

5-6 RM. APTS., LGE., LIGHT RMS.; EXC. trans.; 62d-Greenwood; reas. Cedar. 1600.

4 LIGHT RMS., SUN P., $70; CONC.; IN fine bldg.; elec. refrig. 1228 E. 54th.

TO RENT — 7453 PAXTON-AV.; FINE 4 rm. flat; $50. Agent on premises.

5 PLEASANT ROOMS—1 BK. I. C. $67.50. 7233 Kimbark-av., 1st. Dor. 5964.

6 RMS., 7923 PRAIRIE-AV., MOD. LG. BDrms., tile bath, elec. ref.; garage; $85.

6650 STONY ISL.—6 RMS., 2 BATHS, EL refr.; rent only $85. Nr. I. C. Fair. 0947.

6613 WABASH — 5 LGE., ATTRAC. RMS. h.w.ht.; gar. optl.; only $35. Hyde Pk.6657.

MOD. 4, 5, 6 RMS.; STM.; PR. BATH; HD. flrs.; yd. $35-$50. Call 5542 Ingleside-av.

7 RM., 2D FLR.; NEW DEC.; GOOD LOC. Reas. Steam ht. 6411 S. Green.

8203 INGLESIDE—5 RMS., 3D; SUN PAR., el. refrig.; blk. I. C. Gordon. Rad. 2308.

5480 WOODLAWN-AV. — 4 LIGHT RMS. steam; large porch. $35. Concession.

2-5 RM. FLATS, MOD. REFRIG.; SUN P., $65; mo. conc. 8812 Blackstone. Reg. 3020.

6 RM. APT., ELEC. REFR., STM. HT., light and airy. 6915 S. Green-st.

YATES, 8012—6 RMS., HOT WTR. HEAT; garage; side drive; $82.50. Regent 1545.

Four, Five, Six Rooms, and Larger.

THE POWHATAN
1648 East 50th
Chicago's finest apartment building on the outer drive, overlooking the lake. Co-operative. 90% sold.

7, 8, and 9 Room Apartments Now for Lease

with attractive purchase option privilege on a new [try before you buy] plan.
Ready for immediate occupancy; decorated to suit.

FAIRFAX 8533.

4900 DREXEL-BLVD.
S. W. CORNER.
5-6-7 ROOMS.
ALSO SMALLER APTS.
1 TO 3 BATHS.
Extra large and sunny. Canvased walls, fireplaces. Free refrigeration; tiled baths; cross ventilated rooms.
15 MINUTES TO LOOP.
AGENT AT 4916 DREXEL-BLVD.
ROSENBERG & LURIE,
178 W. JACKSON. WABASH 6589.

COASTLAND
On the Lake Shore at 73d-st.
5 ROOMS, 2 BATHS.
6 ROOMS, 3 BATHS.
Designed as Apartment Homes.
Light and Cross Ventilation.
McMENEMY & MARTIN, Inc.
Bldg. Office, South Shore 1563.

4 ROOMS
84TH AND CONSTANCE-AV
FREE ELEC. REFRIG.
In prac. new bldg. Large, light rooms. Tile baths with showers. Newly decorated.
$55
BEST VALUE. FAI. 6410.

7 ROOMS, 3 BATHS.
5000 EAST END-AV.
Large sunny corner apt. overlooking lake from all master rooms. Finest equipment and appointments. In one of the best reputed buildings in Chicago. Reasonable rental. Office on premises.

5 ROOMS, $82.50
7429 LUELLA-AV.
Homelike two apartment building; all rooms large and light; extra rear glazed porch; newly decorated; Frigidaire. OPEN FOR INSPECTION OR CALL MIDWAY 3500.

6 ROOMS, $80.
7806-8 S. Winchester-av. Beautiful apts. in 3 flat bldgs.; elec. refrig.; colored tile baths, showers.
McKEY & POAGUE,
7911 S. Ashland. Radcliffe 7911.

5525 HYDE PARK-BLVD., LOW 3D APT., 6 rooms, 2 baths; sun parlor, priv. rear porch, elec. refrig., large, light rooms; beautifully decorated. Reasonable rent.
1709 East 55th-st., 2d apt., 4 rooms, elec. refrig., priv. rear porch; reasonable rental. JOSEPH SEEBERGER & CO., 1701 East 55th-st., S. E. corner Hyde Park-blvd.

4 ROOMS.
2117-19 E. 67TH-ST.
Large living rm. North and South exposure. G. E. refrig. Close to schools, park and trans. A BARGAIN TO THE RIGHT PARTY. $65-$67.50. Agent on premises.

4 ROOMS—$55.
1141-45 E. MARQUETTE-RD. Close to Jackson Pk., I. C., bus, and L; unusually light, well planned apts., with electric refrig. On premises or phone Dorch. 7515.

7830 EUCLID-AV.
5 rm. apt., large, free refrig., canvased walls, tile stall, shower and bath, sleeping porch, heated garage; bldg. on large lot; reasonable rent. Agent on premises.

6 ROOMS AND GARAGE.
5448 Cornell-av.; light, airy; 3 apt. bldg.; 1st flr.; master bath tile; lge. sun parl. with wood-burning firepl.; sleep. pch.; refrig.; nr. I. C., bus, lake, park; $150. Dor. 6125.

8 SUNLIGHT ROOMS, $100.
Living rm., fireplace, balcony, solarium, 4 bedrms., 2 bathrms., din. rm., kitchen, elec. refrig., lg. closets; every rm. outside; 1 blk. I. C. 1538 E. 61st-st. Harper. Fai. 5950.

NEW APT. HOMES.
5143 Greenwood-av.; 6 beautiful rooms, 2 tile baths, showers; refrig.; new fixtures.
HOWARD & ORR CO., 1309 E. 53D-ST.

7954 LANGLEY-AV.
Best location in Chatham Fields.
6 LARGE ROOMS AND SUN ROOM.
G. E. refr.; garage. Rent reas. Vin. 6948.

De Luxe 4 R., Free Ref., $60.
Col. tile bath, linol. kit. flr., canvas walls, 1 or 2 bedrms., very large and beaut. Inquire 620 E. 62d-st.

EXCLUSIVE APTS., REAS.
8822 and 8826 Blackstone-av., 6 rms., 1 bath; all latest improvements. Don't miss seeing these. Regent 1128.

4 ROOMS—BARGAIN.
2149 E. 69th-st., 2d lg. outside rms., refr. Linoleum fur., choice loc., I. C., surf., $70, apt. red. to $50. Hyde Park 8943.

8100 LOOMIS-BLVD.
4-5 large, sunny rms.; elec. refrig.; good tran.; $53.50-$55-$65. Triangle 3443.

GREATLY REDUCED.
8230 Ellis-av.—4 and 5 rms.; nr. I. C.; glzd. slp. pch., refr., firepl. Ph. Pull. 3872.

8950 S. ABERDEEN-ST., 2D FL.—5 LGE., lt. rms., glazed pch., stm. ht., lge. yard; exc. trans. Nr. churches, schools; $50. Key at 1st flat. For partic. Beverly 6537.

IT'S DIFFERENT—4 RMS.
1st floor, 2 apt. house; elec. refrig.; mod.; $65. 4543 Greenwood-av. Atlantic 3648.

6835 CLYDE-AV.
3 flat bldg., 5 rms., 2 baths. Heated solarium; near Jackson Park, I. C.

4 ROOMS—GARAGE.
7205 Vernon, nr. trans., stores, schls., etc.; reas. rent; inador, G. E. refr. Reg. 1128.

LARGE 4-5 RM. APTS.
Elec. refr.; large closets; I. C. trans. Agent on prem.; $50-$65. 7509 Ridgeland.

Attractive 4-5-6 Rm. Apts.
Elec. refr.; low rent. 6104 Champlain-av. See Mrs. Kohler. Franklin 8383.

5236 INGLESIDE-AV.
4-5 large, light rms.; G. E. refrig.; reduced rent; concession. Agent at bldg. every day.

6 RMS., LG., LIGHT, AIRY, ELEC. REFR., $65. 8914 Cottage Grove, 2d. Apply Department Store or phone Aberdeen 0005.

6 ROOMS, NEWLY DECORATED, 2D FLAT, south exposure, references required. $55. 6929 Cregier-av. Dorchester 0075.

7727 S. CARPENTER-ST.—5 LARGE, LGT. rms., sun par., General Electric refriz.; 6 apt. bldg. Mr. Mitchell, Cedarcrest 1600.

5647 LOOMIS, 2D—7 RMS., STM. HT.; newly dec. throughout; glazed back pch.; nr. schools, bus, surf., $55. Englew. 3323.

5 ROOMS, SLEEPING PORCH; ELECTRIC refrigeration; $80, including garage. 8126 Kingston-av. Saginaw 0323.

6 RMS.—7400 EVANS, ELEC. REFRIG., H. w. ht.; $70. 4 rms. 641 E. 73d. Elec. refrigeration; $50; good transportation.

$35, 4 RMS.; $40, 6 RMS.; VERY LIGHT; stm. ht.; best part of H. P.; bus, surf. I.C. R. R. P. A. Hazard & Co., 5324 Lake Pk.-av.

1200 E. 69TH-ST.—MOD. 5 RMS., BR. nook; glz. pch.; elec. refr.; $67.50; nr.I.C.

4 LG., MOD. RMS., ELEC. REF., BEST transp.; reas. 1311 E. 62d-st. Mid. 4405.

5 RMS.—ELEC REFRIG.; PRI. PCH.; I. C., L., surf. 6549 Minerva-av. Midway 7661.

7104 INGLESIDE—6 LT. RMS., $55; STM. ht.; N. Y. C.-I. C. Bev. 8732. Dear. 9100.

MODERN 5 RM. APT.; ELEC. REFRIG.; reas. rent. 6715 Indiana-av.

5 RMS., SLP. PCH., REFRIG. 8846 Harper-av. [2d-3d]. Saginaw 3993.

7827 ESSEX-AV.—4 RM. APT., IN-A-DOR shower, Frig.; gd. trans.; reas. Reg. 6457.

6931 EGGLESTON, 6-7 RMS., STOVE AND furn ht., $35-$37.50. All tr. Wen. 2468.

6240 ST. LAWRENCE-AV., 3D—5 LT. RMS., elec. refr., $55 mo. Fairfax 4850.

MOD. 4 RM. APT., NEW CONSOLE STOVE, G. E. refriz., near L. $50. 1516 W. 62d-st.

5741 PRINCETON-AV.—7 LGE., LGT. RM. apt., mod., steam heat; good transp.

4 RMS.; REAS. RENT; FREE REFRIG.; very mod. Telechansky. 5053 Ellis-av.

6 LRG., LIGHT RMS., 1512 E. 68TH-ST.; sun parl., glzd. pch., G. E. ref.; near I. C.

6533 AND 7839 ELLIS-AV.—MOD. 5 RM. Frigidaire; conces.; near I. C. Vinc. 8025.

7757 PHILLIPS—MODERN 5 RMS., 1ST-2D. G. E. refrig.; tile bath; bargain.

908 W. 77TH, 4-5 BEAU., LGT. RMS., furn. or unfurn., $50-$60. Radcliffe 5905.

6 RMS., 2 BATHS, ELEC. REF., SUN PARlor. $85. 4739 Ingleside-av.

7229 SO. PARK-AV.—6 RMS., MOD., STM. ht.; enc. pch., nr. schls.; gd. tr. Rad. 6934.

4 RMS.—STM. HTD. FLAT, $40; SLEEPG. porch; garage; $2.50. 9726 Prairie.

5108 WOODLAWN—MODERN 5 RMS., 2D apt.; reas. Midway 6979, or janitor.

STEWART, 7321-23—4½-5 RMS.; STM.; PRI. pch., G. E. refr.; R. I.; $60-$65. Vin. 6512.

4 RM. FLAT, 2D—NEWLY DEC.; RENT REduced to $22; lge. yard. 8208 Emerald.

8540 GREEN-ST.—4-5 RM. MOD. APT.; NR. schls., R. I. trans.; reas. rent. Bev. 8916.

7341 LOWE-AV.—6 ROOM, ST. HT., EL. refrig; good trans and garage; $65.

Four, Five, Six Rooms, and Larger.

7321 SOUTH SHORE DRIVE
Private bathing beach.
Playground for children.
Every apt. overlooking lake.
Restricted tenancy.
6 ROOMS—3 BATHS.
7 ROOMS—3 BATHS.
8 ROOMS—4 BATHS.
Newly reduced prices as low as $175.
RESIDENT MANAGER.
C. A. PFINGSTEN & CO.,
11 S. LA SALLE. CENTRAL 7490.

DON'T MOVE
UNTIL YOU HAVE SEEN
THE 4 ROOM APTS. AT
7645-53 East End-av.
Canvas walls, tile bath, elec. refrig. Renting from $60 and a substantial concession to desirable tenants on a 1 yr. lease.

4-5-6-8 RMS., $65-$110
6201-23 Kenwood.
Electric refrig.; 1 blk. to surface; 2 blks. to I. C. and L. Agent on prem. or call Superior 1855.

5 ROOMS.
2353-55 E. 70TH-ST.
One-half block from So. Shore Country Club, lake, and I. C. Large, light rooms, newly decorated; new stove; new refrig. Open for inspection. BARGAIN TO RIGHT PARTY.

LEAVING CITY MAY 1.
Must sell or rent best 4 rm. co-operative apt., top floor distinctive bldg. Views over univ., park, and lake; lge. rms., oak parquetry floors, wal. woodwk., generous closets; wood burning firepl., elect. refrig.; roof garden; 2 blks. to I. C. Faifax 2875.

HOMEY APTS.
7159 Bennett. 5 R. cor. Rental $85.00
7157 Bennett. 4 R. Rental $65.00
Mechanical refrig. All outside rooms.
JOHN P. QUIGLEY & CO.,
2221 E. 71st-st. Dorchester 1134.

4743 DREXEL-BLVD.
Finest 9 rm. apt. on S. Side. Every modern convenience of highest type. Will rent at almost half of original price to right party. Kenwood 1321. Ring 2d apt.

CHARMING OLD HOME.
5 and 6 rm. apts.; lg. liv. rm., firepl., pchs., yd., oil ht.; 1 blk. R. I. sub. 103d-st. sta., on bus line. Cal Sat., Sun., or week days after 3:30 p. m., Beverly 2707. Rent arrgd.

6832-34 EAST END-AV.
Modern 5 rm. apts., elec. refrig., sleeping porches; garage if desired; reas. rental.
J. GRAFTON PARKER & CO.,
6942 Stony Island-av. Plaza 4368.

Class—Comfort—Low Cost.
6 large rooms, $100 per mo.; 2d and 3d in 6 apt. bldg.; 2 baths, ex. lav., el. ref. 5229 Dorchester. See Mr. Underhill, 1400 E. 53d.

SUBLEASE—VERY ATTRACTIVE OFFER on 4 rm., 2 bedrm. apt., new skyscraper overlooking lake; carpeted throughout; gas, light and refrig. free; business requires that I leave city. 7300 South Shore-dr. Phone South Shore 9030. 2 blocks I. C. station.

CORNER 2 FLAT BLDG.
All light; 5 rms.; glazed-in porch, heated. Elec. refrigeration; good trans. 1 blk. I. C., 3 blks. lake. 7424 Kingston-av.

IMMEDIATE POSSESSION.
SUPERB 6-7-8 RM., 2 OR 3 BATHS.
Imposing layouts; latest appointments.
N. W. cor. University and 52d. Mid. 7370.

Unique Fl. Plan—7 Lg. Rms.
4 bedrms., 30 ft. liv. rm., firepl., balcony; G. E. elec. rfg.; near I. C. Exp., blvd., bus. Sublease. Bargain. Kenwood 3260.

5454 HARPER-AV.
4-5 rms.; large, light 5 rm. corner; porches and yard; I. C. transportation.
M. T. MURPHY & SON, 5309 Kimbark.

6 LARGE ROOMS, 2 BATHS.
8515 PRAIRIE-AV.
Hi. grade 6 apt. bldg., beau. decorated; nr. Mercy High and St. Clotilde's School.

430 W. 63D-ST.—7 BRIGHT, SUNNY RMS., partly furnished; desirable for roomers; large back porch; 1 blk. L. Agent on premises Sunday, or phone Bev. 10299.

6254 STONY ISLAND.
8 rms. Special price to responsible people. Best apt. in Chicago. Ph. Mid. 2031.

5553 DREXEL-AV.
Mod. 7-8 rm.; very reas.; 1st-3d; new. dec.; suit. 2 fam.; open for inspect.; also gar.

4-5 Rm. Apts., Elec. Refrig.
5218 Woodlawn-av.; I. C., bus, surface trans.; reas. rent. Agt. on prem. Plaza 8048.

SEE BEFORE DECIDING.
4 rm. apt.; reas. rent; free elec. refrig. 929 E. 46th-st., between Drexel and Ellis.

6906 YALE-AV.
1st apt., 6 rooms, hot water heat, inclosed porch; good trans.; $60; newly decorated.

RENT REDUCED.
7 lge., lgt. rms.; 1 blk. I. C., bus, L, surf., schls. and park. Plaza 5435.

BEAUTIFUL 5 RM. MODERN APT.—Large, light rooms; electric refrigeration; tile bath; canvassed walls; only $85. See owner on premises. 10030 S. Oakley-av.

VERY DESIRABLE 7 ROOM 2D APT.—Rent only $130; was $160; every room light; great bargain. 1145 Hyde Park-blvd. Tel. Dor. 10576.

7 RMS., 3D APT., RENT $65.
Steam heat; convenient to R. I. trans. 7011 S. Perry-av. Owner. Stewart 6949.

5 ROOMS, $65.
6212 EBERHART-AV., 2D APT.
Agent on premises.

HYDE PARK—5 UNUS. LGE. RMS., SUN par., 2 baths, also 4 beau. rms., sun par., in-a-dor bed, elec. refr., vacuum, high grade bldg. Inq. 5335 Cornell, 3d apt.

7641 LUELLA—2 APT. BLDG.
6 lge. rms., 2 glazed pchs., elec. refrig. free; gar., ht. wtr. ht.; garden privileges.

GENERAL ELECTRIC REFRIGERATION: N. W. COR. ELLIS-AV. AND 44TH-ST., 4-5 ROOMS, $52.50-$62.50. AGENT ON PREMISES. CALL LINCOLN 0118.

4 ROOMS—IN-A-DOR:
loc. in beautiful Park Manor, 7006 Indiana-av.; elec. refrig.; mod. corner bldg.; all outside rms., $62.50 and conc. Fair. 2136.

2 HEATED 7 ROOM FLATS, GOOD TRANSportation, $50. Inquire 213 E. 18th-st., store, or Webster 2632.

FIVE RM APT.—BEST SO. SHORE; BRYN Mawr sta.; G. E. ref.; 2 apt. bldg.; glzd., scr. pch.; light all sides. 7215 Ridgeland.

4-5 RM. APTS., VERY REAS.; FREE ELEC. refrig.; exc. trans. 74th and Eggleston-av. Cedarcrest 1600.

5758 BLACKSTONE-AV.—7 R. SUN PAR., 2 baths and lav.; el. ref.; I. C. trans. Univ. of Chi. Owner on prem.

AT ENGLEWOOD L TRM. AND OGDEN PK. 30 min. loop; nwst. bg. cl. 6-r. apt. for 2 col.; G.E. refrig.; red. rt. 6339 Loomis-blvd.

5706 BLACKSTONE-AV.—CHOICE 6 RM. apts., 2 baths, 2 pchs.; nr. I. C.; G. E. ref. New ranges; $115; nr. U. of C. Mid. 0903.

SOUTH SHORE—
7648 and 8214 Luella-av., 5 rms., 1st apt.; rent $77.50; red. from $90. Sag. 5939.

5470 GREENWOOD-AV.
7 rooms in 3 apt. bldg.; breakfast rm., 2 baths, elec. ref. Ph. Hyde Park 2741.

5475 HARPER-AV.—REAS. RENT; 6 RMS., 1st and 3d apts.; beau. dec.; ½ blk. I. C., surf.; conc.; poss. May 1. Plaza 4936.

6 RMS., 2 BATHS; TILE KIT., BATH ULtra mod.; free elec. refrig.; rental $100; heated garage opt., $10. 7725 Yates.

HIGH CLASS CO-OP.—5 LGE. RMS., 2 baths, breakfast rm., 2 sunrms., elec. refr.; nr. Jackson Park, lake. Garage opt. Phone Dorchester 3059.

8018 INGLESIDE-AV., 3D APT.—6 LARGE light rooms; attrac. plan; side lights, bookcases, tile bath, Frigidaire; side drive garage; I. C. transp. Tri. 0477.

4 RM., LARGE; G. E. REFRIG.; GOOD trans.; every modern convenience. 8916 Cottage Grove. Call Aberdeen 0085.

7441 EGGLESTON-AV.—MODERN ATTR. 5-6 rm. apts.; hot water heat; glazed pchs.; surf. and R. I. transportation.

SO. SHORE—FOUR LARGE, LIGHT RMS.; free refrig.; excellent location; near I. C., bus, surf. lines. 2317 E. 70th-st.

6 RM. APT., NEWLY DEC.; NEW SHADES, new gas stove; elec. refrig.; 1 bl. I. C.; ½ bl. surface. 1521 E. 72d-st. Midway 9482.

4 LGE. LIGHT RMS., GLZD. SLPG. PCH.; elec. refr.; 1 blk. I. C. sta. 8118-20 Ellis-av. Phone Stewart 5499.

6534 S. HONORE-ST.—1ST FLAT, 5 RMS.—Furnace heat; $45 a month, with garage, $50. Call Randolph 2929. Miss Streit.

5 RMS., GLZD. SLPG. PCH.; ELEC. REFR.; nr. I. C.; garage; $75. Ph. Regent 4312.

NEW BLDG., 5 RM. APT., ELEC. REF.; good trans.; $65. 7440 Maryland; Rad.1919.

5 RM. APT., CLOSED-IN PORCH; GAR.OPT. Exc. trans.; very reas. 7640 Vernon.

4 LGE. RMS.; SLPG. PCH.; 1 I. C. AND lake; Frigidaire; reas. 2600 E. 74th-pl.

4809 LAKE PARK-AV.—NEAR I. C. AND surface; 7 rms., $70. Midway 6979.

6-7 RMS.—6616 INGLESIDE, $55-$60; POSsession now. Midway 8745.

7860 SO. SHORE-DR., 2D APT.—5 RMS.; near I. C. Ph. So. Shr. 5986. Hansen.

5 RMS.—LGE. SLPG. PCH., DUPLEX; CONvenient to I. C., surf. 6645 Kenwood.

7509 GREEN, 2D, MOD. BRK., 6 RMS., stv. ht.; will furn. stoves; rea. Stew. 9305.

6 RM. APT., FRIGID. FRT., REAR POR., sleep. por., $70. 6134 Vernon. Eng. 8075.

6617 MARYLAND, 2D, 6 ROOMS, $65; bus, L, I. C. Wellington 0719.

4 RM. BSMT. APT., ELEC. REFR., 5104 Kimbark. Inq. of jan. 1227 Hyde Park-bl.

6 LGE. RMS., G. E. REFRIG., GARAGE, $70. 7642 Carpenter. Stewart 9095.

7256 HARVARD, 4-5 LG. SUN PAR. APTS., no reas. offer refused; 1 blk. R. I.

Four, Five, Six Rooms, and Larger.

Lake Pk. Securities Co.
950 E. 47TH-ST. ATL. 2200.
4 ROOMS.
9243 Clyde-av. [X] 2d. 3d...........$55
2352 Cottage Grove, 4th, stm. heat...... 30
5 ROOMS.
9247 Clyde-av. [X], 1st, 3d........... 65
2833 Lowe-av., 2d, furnace heat........ 40
6 ROOMS.
8221 Eberhart-av. [X], 2d 2 baths, including garage $110
4606 Woodlawn-av., 3d, 2 baths......... 110
1524 E. 74th-st., 2d apt. 70
7 ROOMS.
4615 Woodlawn-av., 1st apt............. 75
1102 West 63d-st., 2d, stm heat......... 45
[X] Electric refrigeration and new bldg.

4-5 ROOMS
AS LOW AS $55.
5200 DREXEL-BLVD.
837 E. 52D-ST.
½ blk. to Drexel-sq. Large, light, well arranged, airy rooms. G. E. elec. refrig. SEE MR. THAYER, 5204 DREXEL-BLVD.

THE CLOISTERS.
5 ROOMS.
Large, sunny rooms, north and south exposure, wood burning fireplace, electric elevator, electric refrig., opposite U. of C., 2 blocks to park and I. C. The only 5 rms. available in building; reasonable rental. Mr. King, 5801 Dorchester-av., Midway 5811 or Superior 4373.

New Bldg.—Reduced Rents.
4 rms., $60; 5 rms., $72.50; 1 mo. conc.; G. E. refrig.; extra bed; large, attractive rms., ample closet space; beautiful gardens; 3 blks. to school and churches; now or May 1. 7930 Wabash-av. Agent on premises. Phone Radcliffe 7227.

5327 DORCHESTER-AV.
ATTRACTIVE 4 AND 6 ROOM APTS.
Newest apt. bldg. in Hyde Park.
Moderate rentals. Open for insp.
SIDER REALTY COMPANY.
1312 EAST 47TH-ST. DREXEL 6969.

SOUTH SHORE BARG., $60.
4 Lge., Lgt. Rms., New Bldg.
Elec. refrig.; new, ivory stoves; bedroom and in-a-dor; exc. trans.; 1 blk. E. of Stony Island. Invest. to appr. 7515 Cornell-av.

2 BEAUT. APTS., NR. I. C.
7346 Phillips, 7 rms., 2 baths, free refrig., sleep. porch, breakfast rm.; near surf.
7444 Phillips, 4 rms., lge. and light; elec. refr., rollaway bed. South Shore 1813.

4 ROOMS.
2468 E. 72D-ST.
An exceptional apt.; large rooms; front; sun room; 1 blk. to I. C. and lake.
OPEN FOR INSPECTION.

RENT YOU CAN AFFORD.
4445 Oakenwald-av.; 4-6 rm. apts.; $50 to $60; I. C., L and surface trans.; decorate to suit. See janitor or FIRST REALTY CO., 56 W. Washington-st. Central 5151.

5 ROOMS—BEVERLY.
9021 Justine-av.; attractive 5 rm. apts. in new building; tile bath, bookcase and fireplace, glazed rear porch; 3 blks. to R. I. exp. sta.; $80. Agent there.

TO RENT—N. E. COR. 42D-PL. AND LAKE Park-av. [nr. Ken. "L" term., I. C. and surface lines], 7 and 8 rms.; stm. ht., modern [fine room. loc.]; reduced. See jan. or Robt. F. Shanklin & Co., 111 W. Washington.

4 RM. APT. ONLY $47.50.
Stm. and jan. serv.; ex. tran., R. R. and surf.; close to schools, theaters, shopping dist. 7049 St. Lawrence. Triangle 0680.

NEW 6 RMS., $72.50.
1st apt., 6810 Indiana-av.
2d apt., 7927 Merrill-av.
MALOOLY, 6824 Stony Isl. H. P. 2145.

SACRIFICE.
Sublease to Oct. 1; attr. 4 rm. apt.; shwr., elec. refrig., etc.; fine loc.; I. C. trans. 653 E. 82d-st. Stewart 2934.

455 E. 82D-ST.
Concession, cor. apt., facing 2 streets, 4 lge., light rms., Frigid.; blk. to schools.

5319 WOODLAWN.
Hyde Pk. apt., 6 lge. rms., 2 baths; I. C. trans.; all modern improve. Hyde Pk. 2451.

SOUTHWEST.
General List.

Marquette Road Bldgs.
FACING MARQUETTE PARK.
3000-3030 W. 67th, Sacramento to Whipple.
3108-3118 W. 67th-st., cor. Troy-st.
3300-3314 W. 67th-st., cor. Spaulding.

Attractive Values
3 Rooms, $45, $48, $53
With rollaway and bedrm., radio cabinets and outlets, fireplaces, shower, kitchen cabinets; near shops, surface and bus lines.

4 Rooms, $52, $55, $57.50
With Rollaway.

5 Rooms, $57, $61, $69

OFFICE IN THE BLDG. AT 6657 S. TROY. TEL. REP. 8180. OPEN UNTIL 8:30 P. M.

COME AND GET THESE
LAST MINUTE BARGAINS.
2838 WEST 64TH-ST.
Desirable 3 rm. apts.; California stucco walls; free elec. refrig.; in-a-dor beds; newly dec., $50.
3140 W. 59TH-ST.
1-2-3 rm. apts., free gas, light and elec. refrig.; roll-away; $45, $50, $55. Keys at branch office, 3149 W. 59th-st.
6240 S. KEDZIE.
Bargain 2½-rm. apts.; full bedrm.; free elec. refrig.; shower; $45.
6320 S. TROY.
Beautiful 3-3½-4 rm. apts.; newly dec.; in-a-dor.; $50-$55. Janitor on premises.
F. H. HALVORSEN & CO.,
3145 W. 63D-ST. PROSPECT 8340.

ATTRACTIVE VALUES.
2½-4 large room apts., $40-$52.50. Corner building, 6201 S. Whipple and 6252 S. Whipple. Phone Grovehill 0700.

2-3-4 Rm. Apt.—New Bldg.
Elec. refrig., rollaway; reas. See and you will like it. Apply 3301 W. 61st-pl.

LIBERAL CONCESSION.
2, 3 and 4 rm. apts.; elec. refrig.; Craftex walls; reas. rent. 4949 Whipple, nr. pk.

2-4-5 RM. FLATS, MOD., STM. HT., NEW. dec.; best trans.; reas. rent; May 1st conc. 5120 S. Francisco. Call Kedzie 4237.

3 AND 4 ROOM APTS.; NEW BUILDING; Frigidaire. 6346 S. Fairfield-av.

One, Two, and Three Rooms.

COZY 3 ROOM APTS., $45.
MARQUETTE-RD. AT CLAREMONT-ST.
Exceptionally roomy apts.; large dinettes; plentiful clothes closets; free elec. refrig.; in-a-dor beds; newly dec. Agent on premises.
F. H. HALVORSEN & CO., 3145 W. 63d-st.

3 ROOM APTS., $50.
Inspect these cozy apts. today.; newly dec.; G. E. elec. refrig.; in-a-dor bed; plentiful closet and cabinet space; agent on premises at 3008 W. 60th-st.
F. H. HALVORSEN & CO. 3145 W. 63D-ST.

2½ RM. KITCHENETTE APTS.—ROLL-A-way bed, shower, G. E. refrig.; $40 month. 3014-16 W. 63d-st.

Four, Five, Six Rooms, and Larger.

MODERN 5 ROOM APTS.
Double bedrms.; exceptionally large closets; practically new bldg.; G. E. refrig.; only $55 mo. Open Sunday till 6 p. m. J. Namon Co., 6755 South Western. Gro. 1038.

11642 S. ARTESIAN—IF YOU ARE LOOKing for a strictly mod. 6 rm. apt., all light, large rms., extra large sl. porch, gar., beau. surroundings, reas. Beverly 9707.

6 LGE., AIRY RMS.—WITH BREAKFAST nook; hot water heat; reasonable. 6526 S. Francisco.

6242 S. TROY, 1ST-2D-3D FLOORS — 5 rooms; sleeping porch finished; free electric refrigeration; concession.

6 LARGE, WELL PLANNED SUNNY RMS.; oil heat, Frigid., incin., fan servidor, gar.; slpg. pch., glzd., screened, awning. Ced. 3990.

BARGAIN—4-5 APTS., CUT TO $47-$57. See the beau. large cor. sunny apt., stm. ht. Inq. 6541 S. Campbell-av., 1st.

6 RM. STM. HTD. MOD. FLAT; SHOWER, bookcase etc., $50. 6619 S. Rockwell.

5 ROOMS, FURNACE HEAT, 1ST FLOOR, $35. 3528 S. Francisco-av.

5 OR 6 RMS.—INCLOS. PCH.; GAR.; $55-$60. 6130 S. Francisco. Republic 10360.

5 LARGE RMS., STM. HEAT, SLPG. PCH. Gas range. 5925 Albany. Pros. 8586.

4 RM. APTS., NEW BLDG.; FREE REFR.; $50. 5601-7 S. Sacramento. Mrs. Sklar.

5 RMS., 1ST FL.—2 PCHS.; H. W. HT.; INcluding gar., $65. 6605 S. Rockwell.

5 ROOM FLAT; HOT WATER HEAT; REAsonable. 5743 S. California-av.

6 LG. RM. FLAT—2D FLOOR; STEAM heat; garage; reas. 6122 S. Rockwell.

6224 S. TRIPP-AV.—5 LGE. RMS.; STM. ht.; elec. ref.; $60. Hemlock 4646.

6 ROOM FLAT, $50. 6337 S. ARTESIAN. Call Republic 10590.

6221 S. MANSFIELD—BEAU. 5 R. APT., new bldg.; el. firep.; el. ref. Dear. 7374.

6 RMS., STM. HT., ENCLOSED PORCH; gas range and refrig. 2748 W. 59th-st.

5 LGT. MODERN RMS., H. W. HT.; GOOD trans. 6325 S. Artesian-av.

5 RMS., SUN PARLOR, 2D FL., STOVE ht., $30. 6117 S. Kilpatrick. Repub. 2571.

6608-10 S. PEORIA-ST.—2D AND 3D APTS., 5 rs. Owner. Ph. Belmont 0073.

TO RENT—APARTMENTS.
NORTH.
General List.

HOGAN & FARWELL
664 N. MICHIGAN AV.
Whitehall 4560.
Secure our complete list of the choicest apartment homes for rent and for sale.

Exclusive Agents.

707 JUNIOR-TER.
8 ROOMS WITH GARAGE.
High grade fireproof bldg.; overlooking lake.

20 CEDAR-ST.
6-14 ROOMS-DUPLEX.
Studio living room, wood burning fireplace, southern exposure, doorman and elevator service.

2440 LAKE VIEW-AV.
4 TO 8 ROOMS.
Overlooking Lincoln Park, on Chicago's finest residential street; doorman; garage on premises.

1366 N. DEARBORN-ST.
6 ROOMS—3 BATHS.
3 ROOMS—1 BATH.
High grade fireproof bldg.; elevator service.

2600 LAKE VIEW-AV.
400 DEMING-PL.
3 TO 11 ROOMS.
Beautiful view overlooking Lincoln Pk. and lake; wood burning fireplace; elevator and switchboard service.

747 CASS-ST.
3 ROOM STUDIO APTS.
Wood burning fireplaces; individuality and atmosphere at reasonable rentals.

Attractive Rentals
Representatives at Buildings.

W. T. TANGNEY CO.
1140 Bryn Mawr-av. LONGB. 4650.
5700 Magnolia, 2 rms.; refrig...........$65
1218 North Shore, 2 rms...............$47.50
1286 Early, 3 rms., mod...............$67.50
5608 Kenmore, 4 rms., 2d; sun par..$55.00
5654 Wayne, 4 rms.; refrig.; open pch.$55.00
5340 Winthrop, 4 rms., refrig...........$55.00
5500 Glenwood, 4 rms., s. par., refr..$60-$75
841 Dakin, 4 rms., refrig.............$60.00
841 Dakin, basement, 4 rms...........$40.00
1109-11 Ardmore, 4 rms., pch., refr...$57.50
1406 Farragut, 4 rms., pch., refr.......$60.00
5230 Winthrop, 4 rs., s. par., ref.$60-$72.50
5536 Winthrop, 4-5 rms., refrig.......$55-$80
1140 Berwyn, 5 rms...................$60.00
5754 Winthrop, 5 r., 2 baths, s. par..$85.00
1216 North Shore, 5 rms., refrig.......$90.00
5615 Wayne, 5 rms., open porch.......$75.00
5841 Kenmore, 5 rms., refrig.........$110.00
5515 Broadway, 6 rms.................$55.00
5758 Winthrop, 7 rms., cor., 2 baths $135.00
5709 Winthrop, 9 rms., 3 baths.......$175.00
1055 Hollywood, 9 rms., 2 baths, refr...Reas.

WHY NOT LIVE ON THE LAKE
in beautiful Edgewater district, 6334 Sheridan-rd. at Devon; modern, fireproof building, overlooking lake. 2 beaches; 3½ rm. apts., with extra rollaway bed, at $85 to $105; large 6 rm., 2 bath apts., at $175 to $190, including refrig.; Chicago's most beautiful residence section; all trans., schools, churches, markets and theaters. See these before signing new lease. Ring janitor at bldg. for inspection, or phone Sup. 3651 during office hrs. or Briargate 0030 Sunday.

905-911 GLENGYLE
½ BLOCK LAKE.
SPACIOUS APARTMENTS.
CROSS VENTILATION.
2-3 ROOMS—$50 TO $60.
5 Rooms, Except. Lay., $100.
SEE JANITOR OR CALL
Apartment Selection Bureau,
310 SO. MICHIGAN-AV. HAR. 4127.

BEAUT. LAKE VIEW.
1029-51 NORTH SHORE-AV.
3, 4, 5 AND 7 ROOM APPTS.
of exceptional distinction; tile baths; canvased walls; 3 and 4 rm. apts are equipped with in-a-dor beds; the 7 rm. apts. have two tile baths and open veranda overlooking the lake; rental very reas. See agent on prem.
SCHOENLANK & KIRSCHNER, INC.,
1505 MORSE-AV. SHEL. 8820.

NEAR NORTH SIDE
It's just a short walk from the loop north, over the river, to our studio apartments. They are near your office, the theaters, and not so far from the lake. When you are in our courts you are in Europe.
COOK ESTATE,
161 E. ERIE-ST. SUPERIOR 2875.

550-60 ALDINE-AV.
Beautiful 3 and 4 room modern apartments, near school, park and beach; wonderful transportation.
Moderate rentals.
See janitor.

3½ RMS., $45.
4 RMS., $50.
Cor. bldg.; nr. trans. See janitor at 3946 N. Irving-av.
SCHOENLANK & KIRSCHNER, INC.
1305 MORSE-AV. SHELD. 8820.

NO SMOKY KITCHENS.
They are electrically ventilated at 1422 Farwell-av.; very modern; elec. refrig.; linoleum; col. tile baths; Spanish style; 3 and 4 rms., $65 and up. See janitor on prem. or
SCHOENLANK & KIRSCHNER, INC.,
1505 MORSE-AV. SHEL. 8820.

3-4-5 AND 6 RM. APTS.
Near L, bus, surf cars; elec refrig.
4429 Clifton-av., 3-4 R., inador beds..$42 up
4883 Kenmore-av., 4 and 5 rms.......$55 up
5059 Kenmore-av., 4-6R., 2 baths.$62.50 up
Janitor at all bldgs., and will show.

FREE MOVING.
2-3-4 rooms; modern bldg.; every conv.; very spacious; elec. refrig.; reas. rent.; agt. on premises today, 1-5, or see janitor, 3536-3544 N. Racine-av.

1622 JONQUIL-TERR.
2-3-4 room kitchenette apts.; electric refrigeration; new stoves; 1 block Howard L. bus to door; in-a-dor bed. See janitor.

2, 3 AND 4 ROOMS.
7665-7715 Sheridan-rd.; Frigid.; furn. or unfurn. See agent on premises, $50 to $80.
O. P. CURRAN JR. 4521 BROADWAY.

500 DIVERSEY-PKWY.
1-6 rm. apts.; $37.50-$100; 1 block to Lincoln park; good transportation.

900 WINONA-ST.
Overlooking lake; 2 and 4 rm. apts. Agent on premises.

3-4 RMS.—LIV. RM.-DIN. RM. ON LAKE; showers, vapor heat; new eqpt. Tiffany walls; $65 to $75. 7621 Eastlake-terr.

ROGERS PK. APARTMENTS—2-3-4-5-6-7-8 rms. Reasonable. Hugh V. Sweeney, 1201 Albion-av.

3 RM. APT., $45, 1ST, 2D OR 3D FLR. 4 rm. corner apt., 1st floor, $57.50. So West corner Seminary and Wrightwood.

6 FLATS, 3-4 RMS.—NEWLY DEC.; STEAM ht.; jan. serv.; walking dist. from loop. La Salle south of Chicago-av. Edge. 8706.

COME LIVE OVERLOOKING LAKE AT 816 Wilson-av., 3-5-6 rms., 2 priv. porches, stm. ht.; bus at door; $45-$65-$75.

2-3-4 RMS.; IN-A-DOR BEDS; ELEC. REF.; S. E. cor. Rockwell and Winnemac.

HIGH GRADE 2½-3½ RMS.; ELECTRIC refrig.; all trans. 4435 N. Greenview.

TO RENT—APARTMENTS.
NORTH.
General List.

Baird & Warner
646 N. Michigan-av.
Superior 1855.

2 Rms.....$75-$87.50
1100 N. Dearborn.
A brand new 20 story fireproof bldg.
Living room with in-a-dor; dressing room, bath, dining room, kitchenette.
Walking distance to Loop, Michigan-blvd. shops, hotels and Lincoln park. Magnificent view of lake. Doorman. Manager [Mr. Norton] on premises. Phone Superior 4955.

3 Rms..$100-$132.50
1100 N. Dearborn.
Living room with in-a-dor, bedroom, dressing rm., bath, dining rm., kitch.
Elec. refrig., tile bath, showers, parquet flooring, linoleum on kitchen floors, 24 hour switchboard and elevator service. Doorman. Manager [Mr. Norton] on premises. Phone Superior 4955.

4 Rms.
3638 Sheridan...$90-$95
Electric refrigeration. Light, airy, large rms., facing lake and park.

2319 Commonwealth-avenue $85
Quiet Lincoln park district. Large, light rms.; elec. refrig.; 1 blk. bus, surface lines; 15 min. to Loop. Representative on prem. Diversey 4355.

4-5 Rms.
2844 Cambridge..$85-110
Electric refrig.; some with tile baths, shower, canvased walls. Janitor on premises. 1 blk. to Sheridan-rd.

743 Brompton...$60-$85
Quiet district. Elec. refrig. Light, airy rooms. Bus, elevated and st. car trans.

5 Rms. (2 Baths)
1120 Lake Shore-drive $200
Living room and 2 bedrooms overlooking lake; shown by appointment.

516 Surf-st..............$125
1 blk. lake, park and bus; 15 min. to Loop. Well designed in hi. grade bldg.

5-6 Rms.
25 E. Walton...$95-$140
Large rms., ample closets; 24 hour elevator serv.; 15 min. walk to Loop.

6 Rms. (3 Baths)
209 E. Chestnut......$160
3 bedrooms each with private bath. East of Michigan-av.; 1 blk. from lake.

7-11 Rms., $225 to $550
An individually compiled list will be mailed to you upon request or you may phone today if you wish.

Baird & Warner
646 N. MICHIGAN-AV. SUP. 1855.

Parker & Finney, Inc.
38 S. Dearborn-st. Randolph 3081.
ONE ROOM AND KITCHENETTE.
4004 N. Irving-av., 2d, wall bed........$40
THREE ROOMS.
3523 Broadway, 2d, wall bed..........$47.50
FOUR ROOMS.
858 N. State-st., corner $50
611 Melrose-st., 1st, sleeping porch....$60
536 Cornelia-av., 1st, Frigidaire.........$70
539 Brompton-av., 3d, Frigidaire.........$70
3529½ Broadway, 3d, wall bed.........$52.50
1640 Fargo-av., 1st, sleeping porch.......$60
FIVE ROOMS.
947 Windsor-av., 1-3, G. E. refrig....$62.50
910 Airdrie-pl., 2d, G. E. refrig..........$70
4134 Broadway, 2d, G. E. refrig., cor...$60
534 Cornelia-av., 3d, sun parlor, cor., wall bed; Frigidaire...................$105
630 Aldine-av., 3d, elec. refrig..........$75
SIX ROOMS.
4743 Kenmore-av., 2d, very light........$70
4660 Broadway, 2d, very light............$55

PRICES REDUCED
1351-59 TOUHY.
3-4-5 rms., refrig. See agent.
1409-17 FARWELL.
2-3-4-5 rms., refrigeration. Briar. 3884.
1317-25 TOUHY.
3-4-5 rms., refrigeration. Briar. 8163.
7600 N. ASHLAND.
4 rms., $50. Briar. 0039.
A. M. KRENSKY & BROS.,
One La Salle-st CENtral 6610.

4 RMS., 2 BEDRM. EFFICIENCY, $52.50; 5 rms., $62.50; 7 rms., with 4 bedrms., $77.50; new, decor., elec. refrig.; close to lake and Lincoln Pk. 3424 Elaine-pl. Agent on premises or call Renting System, Inc., 3032 Broadway. Buckingham 8800.

550 Deming-pl., new bldg., canvased walls, elec. refrig., twin and full in-a-dor beds, free gas, 2-2½-3 rms., $50 and up. Agent on premises. Renting System, Inc., 3032 Broadway. Buckingham 8800.

434 Wellington, $50-$60
1-2½ rm. apts.; living rm., bedrm., kit.; carpeted floors, gas, light, refrig., elevators.

1234 WINONA.
2-3-4 rm. apt.; very mod.; refrig.; $50 up.

1448 ARGYLE.
4 lg. mod rms. with sun parl.; $50.

BEAUT. 2-3-4 ROOMS
2701-11 MILDRED-AV.
ELEC. REFRIG. LARGE ROOMS.
Excellent trans. Near park and lake.
RENTALS, $45-$65.
LINO BROS., INC.,
647 DIVERSEY-PKWY. BITTER. 1020.

2-3-4 Rooms, $45 Up
722 BARRY. 4615 N. ASHLAND.
943 EDGECOMB. 861 CORNELIA.
Mod.; dec. to suit; refr.; lowest rentals; good trans.; built and managed by owner. See jan. or ph. J. V. Ericsson, Bitt. 1606.

4 FULL COR. RMS., $52.50.
Free gas, private porch; also 3½ rms., $52.50 to $57.50; 1 blk. Howard L.

Lge. Copeland Elec. Refrig.
Owner and office in bldg. 7720 Haskins.

PRICES RIGHT
3 and 4 rms., ex. bed, free icing, showers, outside bldg. nr. new jr. hi., 2016 Berwyn, near Damen, one cor. apt., conc. Phones Lak. 2719. Agent, Rov. 10543.

537-45 ROSCOE-ST.
¼ BLOCK SHERIDAN-RD.
3-6 room apts.; 2 baths; General Electric refrigeration; rollaway beds; crystal fixtures; canvased walls; excellent transportation; reasonable rent.

3 AND 3½ RMS., $50 AND UP
6647 Newgard-av. Free gas and refrig. Nr. trans. Janitor on prem.
SCHOENLANK & KIRSCHNER, INC.
1505 MORSE-AV. SHELD. 8820.

4538 N. LINCOLN-ST.
3 rooms......................$52.50
4 rooms...................... 62.50
Elect. refrigeration; newly decorated. Call Ravenswood 9418. Connell.

CLOSE-IN 3 RM. AND KITCHENETTE apts. Elec. lt., stm. ht., janitor service; $45 per mo. Apts. B and M, 541 N. Michigan-av. Agent there today.
MURRAY WOLBACH 105 S. Dearborn-st.

4520 GREENVIEW.
3 and 4 room apts. L, bus, steam, and surface trans. Reas. rent. Lake View 5708.

2-3-4-5 RMS., $45 TO $75.
939 Oakdale-av., near L. Elec. refrigeration; bedroom and in-a-dor in 3 room apt.

Hi Class 3-4 R.; Reas. Rent.
Canv. walls, tile bath, vapor ht.; Frigid.; ½ blk. bus; 2 blks. L. 4527 N. Paulina.

ATTRACTIVE 3-5 RM. APTS.
High grade bldg.; elec. refr.; showers; low rent. 534 Brompton, near Sheridan-rd.

3-4-5 Rm. Apts.—1232 Jarvis.
Immed. poss.; near lake; spacious liv. rm., cedar closets; very reas.; free electric refrig.

3s-4s—ELEC. REFRIG. FREE.
Very modern apts.; good trans.; bedrms. and in-a-dors. 3410 N. IRVING-AV.

1500 LUNT-AV.
3-4-5 rms., elec. ref., showers; all light rms.; nr. school, L; $70 up. Rog. Pk. 0500.

ONE BLK. LINC. PARK 2100 NORTH—3 and 4 rms., $50-$60. 356 Garfield-av.

3-4-5 MOD. LIGHT RMS.; G. E. REFRIG. Exc. tran.; reas. 4726 Beacon-st.

(Continued on following page.)

TO RENT—APARTMENTS.
(Continued from preceding page.)
NORTH.
General List.

Baird & Warner
Uptown
4545 BROADWAY.
LONGBEACH 1855.

—B & W—
1-2 Rms.
936 SUNNYSIDE—Free refrig.; blk. to lake, 2 blks. to L exp........$ 40-45
4536 DOVER—Liv. rm., in-a-dor bed, 1 lg. press closet; 3 blks. to L. 45.00

—B & W—
3 Rms.
4503 GREENVIEW—Free refrig., in-a-dor beds; 1 blk. to surf., bus.$ 60.00
4865 N. HERMITAGE. Elec. refrig., tile bath, shower, canvased walls, 3 blks. to L 65.00
3814 SHEFFIELD—Elec. refrig.; kit. cab.; 1½ blks. to L and surf., shop. center; agent on prem.... 50-55
4336 N. HERMITAGE, NEW BLDG. —Free refrig.; Craftex walls, tile bath, rollaway bed, linoleum; 2 blks. N. W. suburban and L express. Agent on prem. 70.00

—B & W—
4 Rms.
1110 GLENLAKE—Elec. refrig., in-a-dor bed, 1 blk. to L and surface; 2 blks. to lake and bus..$ 55.00
1015 MONTROSE—Steam heat, janitor service; 2 blocks to L...... 45.00
4881 N. PAULINA—New bldg.; free refrig.; Craftex walls; rollaway kitch. cab.; linoleum............ 72.50
4245 BROADWAY—G. E. refrig.; liv. rm. with fireplace; dining rm. paneled walls; kitchen has ample cabinets; 2½ blks. to L, ½ blk. to surface................ 50.00

—B & W—
5 Rms.
4914 GLENWOOD — Electric refrig., front porch, large lgt. rms... 72.50
851 WINDSOR—G. E. refrig., firepl., 1 blk. to bus, 3 blks surf., L. 70.00
1354 CATALPA—Elec. refrig., private frt. porch; exc. neighborhood; 5 min. to L and surf. line 70.00

—B & W—
6 Rms.
916 AINSLIE — Sun parlor, brkfst. room; G. E. refrig.; 2 baths....$135.00
925 MARGATE-TER. — Sun parlor, fireplace, Frigidaire ....$135-$150
1224 HOOD-AV.—G. E. refrig., fireplace, bookcases, paneled din. rm., 2 blks. to school and L.... 90.00

—B & W—
7 Rms.
631 SHERIDAN-RD.—7 large rms., 3 baths, view of lake. Elec. refrig.; front porch..............$135.00

—B & W—
10 Rms.
1020 ARDMORE—3 baths; elevator service; ¼ block Sheridan-rd.; view of lake.....................$350.00

AT LINCOLN PARK
415 Fullerton-pkwy.
NEW 18 STORY BLDG.
2-3-4 RMS., $75-$160.
FREE GAS AND REFRIGERATION.
425-39 Aldine-av.
5 ROOMS, $135.
OPPOSITE YACHT HARBOR.
333 Belden-av.
5 ROOMS, $130.
OPP. BELDEN-STRATFORD HOTEL.
4528-30 Clarendon
4-5-6 RMS., $75-$125.
OPP. LAKE AND NEW LINCOLN PARK. AGENT ON PREMISES. OPEN DAY AND EVENING.

PETER F. REYNOLDS
Lincoln 3633. Lincoln 1518.
NEW BUILDINGS.
Paulina Manor Arms, 4211-21 N. Paulina; beautiful 4 and 5 rm. apts., canvased walls, crystal fixtures, electric dishwasher; free refrigeration, spacious large rooms, $100 up.
4715-23 N. WINCHESTER.
3-4 room apartments, bedroom and in-a-dor bed, tub and shower, refrig., $65 up.
5433-39 WINTHROP.
2-3 room apartments, bedroom and in-a-dor, tub and shower refrigeration; $55 up.
4337 HAZEL.
5-6 rms., all large, light rooms, immediate possession, $65 up.
4800 KENMORE.
5 and 6 rm. apts., all large, light rms.; newly decorated; immed. possession, $50 up.
4848 SHERIDAN-RD.
1st and 2d, 6 beaut. lge. rms.; side lights, 2 baths, ex. lav., $80-$90. Longbeach 1558.

Morse-Ashland
6945 N. ASHLAND.
3-4 RM. APT.
Cor. bldg.; beau. lobby; newly decorated.
AS LOW AS $60
With bedrm. and extra door bed; public and parochial schools, 1 block; junior high 3 blks.; L, surface; N. W. Ry. 2 blks.; bus at door.
Free gas, electric and refrigeration.
Residential Mgr. on prem. 8 a. m. to 9 p. m.

CHOICE APARTMENTS.
N. E. COR. GLENWOOD, GRANVILLE. 3½ rooms, electric refrig. Near L, bus and surface, schools and churches, $55.
S. W. COR. ASHLAND AND AINSLIE. 3½-4-5 rooms. Free gas and refrig., inador bed. Exceptional values, $55-$65.
ARNOLD T. LINDER & CO.,
4707 Broadway. Longbeach 7146.

Reas. Rentals—Immed. Poss.
5201 Kenmore-av., near Edgewater Beach Hotel, 6 large outside rooms; glazed sleeping porch; elec. refrig.; 2d floor.
6428 N. Francisco, 4-5 rms., $55-70; electric refrig.; building 3 yrs. old; 1st-2d flr.
1710 Lunt-av., 5 large rooms, $75.
5628 N. Spaulding-av., 3 and 4 rms.; hi. grade bldg.; elec. refrig. Ph. Cent. 2394.

YOUR BEST BARGAIN
4400 N. Ashland-av., 2-3-4 lr. lgt. rms., kit., dinette, inador, dress. rm., refrig.
2845 Abbott-ct., 4-5 lg., lt. rms., stm. ht.; good trans.; reas. rent. See janitor.
HOWARD & ORR CO.,
82 W. Washington-st. 1606 Montrose-av.

537-45 ROSCOE-ST.
½ BLOCK SHERIDAN-RD.
3-5 room apts., 2 baths, General Electric refrigeration, rollaway beds, crystal fixtures, canvased walls. Excellent transportation. Reasonable rent.

BEAUTIFUL 2 and 4 ROOMS
648 BUCKINGHAM-PL.
Bldg. 3 yrs. old; extra inador bed; spacious closets, shower, elec. refrig.; completely decorated; floors refinished; available now. Agt. on prem. Lake View 0892, or State 8127.

3 RMS., $45; 4 RMS., $52.50.
1800 Juneway-ter., near Howard L station; large liv. rm., bedrm., din. rm., kitchen, mod. and beaut. decorated; all de luxe 5 rm., elec. refrig., $80; lowest rents in Rogers Park. Rogers Park 9516.

NEW BUILDING.
3933-43 Janssen-av. High grade 2-3-4-5 room apartments; bedroom and in-a-dor, tub, shower, refrigeration; surface, L, steam trans. Immed. poss. Longbeach 1558.

626-640 WAVELAND-AV.
3 and 4 rms.; 2 bedrooms; refrig. free. AT LAKE AND PARK. LOW RENTAL. Office in building or Douglas 1707.

3-4 ROOMS, $45 UP.
All with bedrm., G. E. refrig.; nr. Lawrence and Broadway; 1 blk. L, bus, street car; near lake. B. E. Halas, 4732 N. Racine. Lon. 1769.

3½ Rm. Apt.,Average Rt. $45
15 mins. to loop; nr. L, surf.; walking dist. to Linc. Pk.; lge., lgt. rms., shwr.; also 4 rms. Agt. on prem. 903 Altgeld. Key. 9867.

3 AND 4 ROOMS, $57.40.
738 Irving Park-blvd., at park and new golf course; choice light rms.; extra bed; free gas, light, refr.; best trans. Wel. 0026.

CHOICE 3-4 ROOMS.
6212 N. Mozart-st.; except. large, light rooms in new bldg.; free refrig.; must be seen to be appre. See Mr. Urban on prem.

5211 WAYNE-AV.
New, beaut. appointed 3½-4 rm. apts. Spanish motif; firepl.; chrom. fixt.; roll bds. Refrig., quiet neigh. All trans. Owner, 5211.

Splendid Mod. 2-3-4 R. Apts.
Elec. refr.; showers; low rent. See Janitor. 850 Sunnyside-av. Franklin 8383.

New Bldg.—3½-4-5½ Rms.
Tile bath, canv. walls, refrig.; exc. trans. Gentiles; reas. 7078 Hilldale, corner Estes.

SPLENDID 3-4-5 RM. APTS.
With large sun parlors, plenty of closets; showers; very low rent. 4426 Clifton.

2018 ESTES—NEW BLDG.
3-4-5 rms., ultra mod.; free refrig.; bedrm and extra inador; exc. trans.; reas. 2018 Estes

3, 4 ROOMS, $42.50 UP.
1101 Wellington-av., cor. Seminary; 1½ blks. from Wellington Station.

TO RENT—APARTMENTS.
NORTH.
General List.

532-40 BELMONT-AV.
¼ block to Sheridan-rd., park, lake.
3-4-5 Rms., $60-$75-$100.
Exceptionally large and light. Owner furnishes refrigeration.

6422-24 GREENVIEW-AV.
S. w. cor. Schreiber-av.
5 Rms., $75-$80.
6 Rms., 2 Baths, $95.

7225 ROGERS, NR. RIDGE.
4 Rms., $50.

4215-31 BROADWAY.
3, 4, 5 Rms., $45 to $65.

4235 N. PAULINA-ST.
2 Rms., $45.
4 Rms., $70.
In-a-dors and refrigeration.

1238-40 CARMEN-AV.
3 Rms., $50.

4034-40 ASHLAND-AV.
4 Rms., $65.
In-a-dors and refrigeration.

734-36 WAVELAND-AV.
4 Rms., $65.
East of Broadway. Frigidaire.

4005 SHERIDAN-RD.
5 Rms., $65.
Elevated, surface, bus trans.

954 IRVING PARK-BLVD.
4 Rms., $55.
At Sheridan L. Refrig.
Open evenings and Sundays.

John J. Ready & Co.
Sheridan at Irving Pk.-blvd.
Tel. Buckingham 0500.

F. R. Schroeder & Co.
1754 LUNT-AV. ROGERS PK. 0302-03.
IN THE HEART OF ROGERS PARK.
GORGEOUS 6 ROOMS.
1737 Pratt-blvd. Large liv. rm., arch openings, fireplace, tile bath, extr. lav., elec. dishwasher; 6 clos.; yard; only 1 left and it is priced to rent.
CORNER 4-5 ROOMS.
1649 Greenleaf-av. Large rms., tile bath; glzd. pch.; yard; L. & N. W. st.; $67.50-$90.
CHOICE 3-4-5 ROOMS.
S. E. cor. Chase-av.-Paulina. Desir. cor. bldg., nr. L, stm., surf., and bus. $60-$100.
4 ROOM BARGAIN.
6960 Sheridan-rd. Delightful large front apt.; 1 blk. to beach and park; bus and L trans.; ext. bed; elec. firepl.; free refrig.
BEAUTIFUL COR. 4 RMS.
S. W. cor. Chase-av.-Morton-st. Nice large rms.; in-a-dor; elec. fireplace and refrig.; near schools and good transp.; $62.50.
IDEAL 3 ROOMS.
Large liv. rm., bedrm., extra bed., dinette, kitchenette; elec. ref.; high grade bldgs.; near lake, bus, and L. 6970 Sheridan-rd. and 6964 Greenview. $60-$65.
PLEASANT 4 ROOMS.
7107 N. Clark-st............................$42.50.
OFFICE OPEN SUNDAY AND EVES.

BARGAIN RENT.
427 BELDEN-AV.
1-2 rms., mech. ref., $38-$50; some furnished. See agent.
677 WRIGHTWOOD-AV.
3 rs., mech. ref., $50; some furn. See agt.
925 MARIANNA-AV.
2-3 rms., $40-$55; cor. Best-av. See jan.
652 OAKDALE-AV.
1-5 rm. apts., $42.50-$80; mech. refrig.; excel. trans. See janitor.
544 BRIAR-PL.
1-2 r., mech. ref., $38-$55; some furnished. See janitor.
6506 N. ASHLAND-AV.
2-3 rms., $35-$50; excel. loc.; newly dec.
WE ALSO HAVE OTHER APTS. IN DESIRABLE LOCATIONS.
A call will bring our agent with car to show you any apartment.
DE FORREST A. MATTESON & CO.,
2847 N. Clark. Lake View 4040.

PARK EDGEWATER
6101 Sheridan-rd.
COR. GLENLAKE AT THE LAKE.
Unfurnished and furnished 2½, 3½, 4 and 5 room apts.; attractively decorated; beautifully carpeted; large rooms; bathing beach and garage connecting; bus, L and surface; gas, light, refrig. included.
MODERATE RENTALS.
See at once or phone Rogers Park 4430.

Eastlake Beach Apts.
7649 EASTLAKE-TER.—4 lge. rm. 5 eff. overlook. lake; screened porch, tile bath, shower, free elec. refrig.; private beach; Howard ex.; 1 blk. bus. Low rent. Inq. bldg.

OVERLOOKING PARK
2010 FOSTER, cor. bldg., 3-4-5 rms., $50-$65. Free elec. refrig. Surf. car cor.; Rav L, N. W. R. R. New junior high school.
6404 N. HERMITAGE, 4 rms., cor. bldg.; new dec.; free el. refr.; imm. or May 1 pos.

849-863 BUENA-AV.
2-3-4-5 ROOM APTS.
Canvased walls and tile baths, Frigidaire.
RENT $45 TO $80.
Agent on premises.

$1.25
A DAY.
3 room apt..............................$1.25 a day
5 room apt..............................$1.65 a day
Nr. park and lake; new. dec.; jan. service.
106 W. SCHILLER. MOHAWK 2077.

520-28 SURF-ST.
Beautiful, modern 2, 3 and 4 room apartments; electric refrigeration, inador beds; best location and transportation on North Side; reasonable rentals.
See janitor.

$42.50 AND $50
FOR 3 AND 4 RM. EFFICIENCY APTS.; MOD.; NEW ELECTRO LUX REFRIG.; ALL TRANS.; NR. PK.; BEST VALUE. DON'T MISS IT. 1151 GRACE-ST., NR. CLARK. BITTERSWEET 9498.

1901 ARGYLE-ST.
One 3 rm., sun parlor...........................$55
One 4 rm., sun parlor...........................$67.50
Large modern apts. Westinghouse refrigeration. Surf., "L." Long. 8470.

BELIEVE IT OR NOT!
At 4035 Southport-av. 3-4-5 rm. apts. with refrig., lge. rms.; rent at $45 to $60. Call Siegel. Well 7349.

3 AND 4 ROOM APTS.
Large, light rms., each with bedrm. and in-a-dor bed; G. E. refrigeration; good transportation; low rent. 1344-50 Hood-av.

3-4 Rms.—Free Refr., $55-60.
Outside rms., in-a-dor, best trans., and loc. 3 rm. basmt., $35. 4607 Dover. Sun. 2051.

BEAUTIFUL
3 and 4 rm. apts.; canvas walls, tile baths, refrig., ex. roll-away; near all transp. 4531 N. Paulina-st. Custodian on premises.

Priced Low to Rent Quick.
3-4 outside rms.; Sheridan Irving L; free refrig.; little furn. needed. Well. 1100.

CHOICE COR. 3½-4 OUTSIDE RMS.
Beaut. dec.; free gas, el. ref.; $50-$55. Concession.
4801 N. Irving-av. [2224 W.], cor. Lawrence

$40 Up—Modern 2-3-5 Rms.
Near lake, L and bus; immed. possession. 816-20 Lakeside-pl. Edgewater 5890.

3-4 RM. APTS.—NEW BLDG.; ELEC. REFR. tile baths and showers, rollaway bed; special conces. to gentile adults nr. L. Come early Sun. Only 3 left. 1415 Catalpa.

1658-68 JUNEWAY-TER.
2-3-4 rooms, $42.50-$80; 2 blks. Howard-av. L. Rogers Park 6933.

LINCOLN PARK DISTRICT — SMALL studio, designed, not a makeshift; real north light; congenial neighbors. $75.00. Phone Mohawk 1278.

ATTRACTIVE 3½-4½ RM. APTS., ELEC refrig. 6101 N. Talman-av. See janitor on premises. Hollycourt 3842.

2 ROOMS, STOVE HT. 3365 N. CLARK $20; 5 rms., stove heat, $35. 1424 Wilson. J. R. WALLER. Lake View 6480.

3, 4, AND 5 LT. RMS.; $42.50 TO $60. 324 Garfield-av. See Janitor on premises.

2, 3 AND 4 ROOM APTS.: FREE FRIGIDaire, light, gas; reas. rent. 4441 N. Damen.

TO RENT—APARTMENTS.
NORTH.
General List.

10 WEST ELM
1148 North—1 blk. Lake Shore-drive. 10 Min. Walk to Loop.
2 TO 5 RM. APTS.
UNFURNISHED.
NEW 20 STORY BUILDING.
Inspiring view of lake and loop. Attractive, well ventilated lobby and halls. Maid service available if desired.
Large LIVING ROOMS, beautiful deep cushioned carpets; soundproof canvased walls. In-a-dor beds. Airy large, light BEDROOMS; unusually large closets. Large KITCHENS, G. E. refrigeration; commodious cupboards. Well arranged dinette.
EACH APARTMENT A COMPLETE HOME.
From $75 to $150
Resident Manager.

GOLD COAST'S BEST ADDRESS—
201 E. DELAWARE-PL.
1 blk. s. of Drake Hotel; bus at door.
3- 5 Rs., 2 Ba., $97.50 Mo. Up
Full hotel service. Superior 1480.
Free Refrig., Light, Gas.
2-3 RMS., $47.50 UP
4501 MALDEN. EDGEWATER 8409
1 BLK. TO BUS. 2 BLKS. WILSON L.
3-4 RMS., $47.50 UP
626 GARY-PL.—REFRIGERATION.
1 BLK. TO SHER. AND ADDISON BUS.
2-3 RMS., $45 UP
840 AINSLIE. 1 BLK. TO SHER. BUS. FREE REFRIG. AND AUTO PARKING.
2-3-4 RMS., $42.50 UP
4350 IRVING-AV., COR. MONTROSE. FREE REFRIG., 2 BLKS. WESTERN L.
2-3 RMS., $42.50 UP
3450 JANSSEN-AV., COR. CORNELIA. 2 blks. to Southport L and Addison bus.
1-2-3-4 RMS., $35-$65
1940 WILSON-AV.—FREE REFRIG. 2 blks. bus, Ravens. L and N. W. R. R.
ALL PHONES, SUPERIOR 1480.

DELAWARE TOWERS
Units consist of living room with dor-bed, kitchen in separate rm. with elec. range; private bath with shower. FLOORS CARPETED. ELECTRICITY FREE. South exposure. $65 up. Service AVAILABLE.
Also a 4 rm. unit with living room, bedroom, dining room and kitchen in separate room. Extra dor-bed if needed. Bath and shower.
FLOORS CARPETED. ELECTRICITY FREE. $135 up. Service available.
Walls are soundproof between apartments. Corridors and kitchens have forced ventilation. Food shop, grill, garage, and druggist connected.
CALL TODAY.
S. W. COR. DELAWARE AND N. WABASH.

John C. Bowers & Co.
4642 BROADWAY. LONGBEACH 8833.
Modern Bldgs. Good Trans.
918 GALT, 6 rms., 2 baths, sun par., sl. pch., el. ref., ½ blk. lake, 2 bl. L. Reas.
924 GALT, 6 rms., sun par., sl. pch., 2 baths, elec. ref., ½ blk. lake......Reas.
834 LAWRENCE-AV.; 6 rms., sun par., 2 baths, lge. liv. rm., elec. ref............$100
4902 SHERIDAN, 5 rms., sun par., rear pch., elec. refrig., 2 baths..............$75
833 LELAND, 6 rms., all outside, elec. ref., ½ blk. lake.........................$75
1419 LELAND 5 rms., sun par. [6 r. eff.], elec. refrig...........................$85
535 WELLINGTON, 2½-5 rms., extra lge. liv. rm., free gas, refrig.............$55 up
4878 N. ASHLAND-AV., 4-5 rms., bedrm. and inador, nr. school and trans....$55-$70
We take you to see these and others.

NEAR NORTH SIDE
A duplex studio, a wonderful great big room, high ceiling, large open fireplace, 3 sleeping rooms, 3 baths, and other studios and studio apts., some furnished in Italian court and other buildings which have a bit of charm about them; all on or near North Michigan-av. Ladies, if you live south of Chicago-av., your husbands will walk to their offices; it's good for them. Owned and operated by
COOK ESTATE.
161 E. ERIE-ST. SUPERIOR 2875.

1345 ESTES-AV.
2-3-4-5 Rooms, $52.50-$100.
Unusually Beautiful Apartments. Electrical refrigeration and Gas furnished. Spacious Rooms. Tile baths. Showers. 1 block to Lake. Manager on premises.
CENTRAL RENTAL SERVICE.
69 W. Washington. Central 4876.

AMHERST APTS.
4824-28 N. AVERS-AV.
Beautiful 2-3-3½ rooms; newly decorated; elec. ref.; rents reduced; concession. See Mr. Springer.

3 AND 4 ROOM APTS.
546 SURF-ST.
1¼ blocks from Lincoln Pk.; 1 block from surface and bus; elec. ref. included in rental. See Mr. Bauer.

3-4-5-6 ROOMS
with sun porches; close to lake and L express station; immediate occupancy; $57.50 to $100. Owner, 749 Irving Park-blvd. Lake View 7661.

5529 Kenmore-av.
Beautiful location; best transportation in city; 1 block from lake; 2 and 4 rooms; free gas and refrigeration; $50-$75. See janitor or call Randolph 6171.

2, 3 and 4 Rs., $45-$75-$80.
All outside rooms; 18 minutes to loop; Loyola L station and bus service.
1006-24 LOYOLA-AV. BRIAR. 1042.
6528-40 LAKEWOOD-AV. SHEL. 4425.
AGENT ON PREM. 1313 LOYOLA-AV.

734 WRIGHTWOOD-AV.
Close to Lincoln park and the loop. 2600 north. Beautiful apts.; 3-5 room apts., $60-$75. See janitor on premises.

1709 WALLEN-AV., NEAR CLARK [6600 north]—Mod 3-4 rms., free gas and refrig., large porch; very reasonable; good transp.

3-5 RMS.—4959 N. ASHLAND, OPP. PK.; in-a-dor beds, tile bath, showers, elec. refrig.; reasonable. Agent on premises.

One, Two, and Three Rooms.

3 Lge. Rs., El. Ref., $47.50 Up
847 Galt-av. [1 blk. n. of Montrose]; near lake. Agent on premises. Lake View 8840.

1 RM. FURNISHED OR UNFURN. KITNT.; new bldg.; elevator service; ½ blk. L bus and lake. 1345 Jarvis-av.

APTS., $35-$45; FRIG. BEDRMS., ROLLways, colored tile wall bath rms., Calif. stucco, arch doorways. Sunnyside 4714.

ENGLISH BASEMENT APT.—3 RMS. AND bath; Craftex walls; $40. 6117 N. Richmond-st. Briargate 9048.

2 ROOMS AND KITCH., LARGE DRESSING rm., newly dec. as low as $40 mo.; stm. heat. 5926-34 N. Paulina. Ravenswd. 8767.

TO SUBLEASE, $45; 2 ROOMS, KITCH apt. for $37; gas free, el. refrig.; best transp. Schmidt. 5742 Winthrop-av.

SUBLEASE 3 RM. APT.—NEW BLDG. LT., gas, refrig., carpeting free; bedrm. and in a-dor. 515 Briar-pl., Apt. 801.

1 OR 2 RM. STUDIO APTS., KIT., BATH, fireplaces; ref. req. 156 E. Ontario.

LGE STUDIO KITNT.; FREE LIGHT, GAS refr.; $80. 849 N. Michigan. Sup. 8186

LIGHT 3 RM. APT.; FREE LIGHT, GAS, refrig.; $100. 849 N. Michigan. Sup. 8186.

1967 CULLOM-AV., COR. DAMEN—3 LRGE. modern rooms; elec. ref.; $50.

NEW UPTOWN KITCH. APTS.—1-2-3 RMS. 4646 Magnolia-av. Wilson station; $40 up.

WILL SUBLEASE 3 RM. APT., FURN. OR unfurn. 5027 N. Rockwell. Rav. 4982.

$40 UP. 2 RM. KITCHENETTE APTS., SUN., cross ventilation; gas fr. 5941 Greenview.

LIKE NEW, 3 BRIGHT RMS., STM., TRA. 3808 Dickens-av., nr. Armitage-Crawford.

TO RENT—APARTMENTS.
NORTH.
One, Two, and Three Rooms.

CENTRAL . . . .
RENTAL
. . . . SERVICE
69 W. WASHINGTON. CENTRAL 4876.
Invites Your Inspection of These Ideal Locations:

1535 FARGO-AV.
1 ROOM $37.50
Modern Apartment Homes. Excellent neighborhood. Electrical refrig. free. Large living room. "L" transportation. Mgr. will show.

1438 HOWARD
1 ROOM $42.50
Modern, Cheerful Apartments. Elec. refrig., gas-lt. free. Well planned rooms. Convenient to amusements. "L," bus, surface transp. Manager on prem.

For Further Listings in All Sections of the City Call Today
CENTRAL 4876

PARK ROYAL
451 Wrightwood
2-3 Rooms,
$70 to $125.
Completely carpeted. Refrigeration, gas, light, and window service. Here you have the advantage of the smart hotel atmosphere with the most beautiful lobby of its type in city, coupled with your individuality expressed to your own furnishings. Visit this bldg. today or call Harr. 3773 for automobile service.
Apartment Selection Bureau,
310 S. Michigan-blvd.
HARRISON 3773.

TODAY'S BEST BUY
2 ROOMS, $45.
5740-48 Winthrop-av.
NEW G. E. REFRIGERATION NOW INSTALLED.
Gas free; bldg. 2 blks. to L, bus, street car, lake, theaters and shopping centers.
AGENT AT BUILDING DAILY OR CALL
Cochran & McCluer Co.
1526 MORSE-AV. ROGERS PARK 8040.

3 Rooms
Big Value
3823 Rokeby-st.
One-half block from Sheridan-rd., nr. L bus and Broad. cars; close to everything. Attractive, cozy arrangement, including bedrm.; beaut. decorated and modern.
RENTS AS LOW AS $50.
FREE REFRIGERATION.
E. A. Hastings & Co.
4403 SHERIDAN-RD. LONGBEACH 4633.

BEACON MANOR
4600 BEACON.
1 and 2 room kitchenettes.
Bright and cheerful—elec. refrig.—excellent trans. "L," surface and bus.
Rentals from $42.50.
If not convenient to go direct to our res. mgr. at the bldg., we will gladly take you in a bureau car.
Apartment Selection Bureau,
HAR. 3773. 310 S. MICHIGAN.

4200 HAZEL-AV.
Corner of Buena.
2-3 ROOM APTS.
4 STORY FIREPROOF BLDG. LIGHT, GAS, ELEC. REFRIG. CARPETED FLOORS. ELEVATOR.
$55 AND UP TO $85.
WELLINGTON 3460.

2 and 3 Rm. Cor. Apts.
$40 TO $50.
5643 Ridge-av., cor. Magnolia, block Bryn Mawr L sta., bus, and car, 3 blks. to lake; elec. refrig.; 2 in-a-dor beds in 3 room apts.

LOYOLA BEACH APTS.
1-2-3 rm. kit. apts., unfurn. and furn., $65-$150, including carpets, gas, elec. refrig.; mod., light rms.; beach; 18 min. to loop; Loyola L. 1000 Loyola-av. Sheldrake 6240.

CHEAP IN PRICE.
RICH IN BEAUTY AND COMFORT.
2 and 3 rm. apts., 4419 N. Lincoln-st. G. E. refrig.; lge. rms. Wonderful transp. Rent at $45 to $57.50. See Winter on prem., or call Sunnyside 4613.

BEAUTIFUL 2 RM. APT.
1623 Lunt-av., large living room, dinette, kitnt., rollaway bed; electric refrig.; built-in china cabinet; large dressing closet; full sized bathroom. See agent on premises or phone Sheldrake 7436.

2 RMS. AND KIT., $42.50.
3 RMS. AND KIT., $50.
Rent starts June 1. Free refrig. and gas. Quiet st. 1717 North Shore-av. Agent Wallen's Office. 6712 N. Clark-st.

NEW 1, 2, 3 ROOMS—$45
and up; S. W. cor. Morse and Greenview; free gas, light, refrig.; carpet; col. plumb.; tile baths. Apply office of bldg., 1505 Morse-av.

4421 BROADWAY.
Single apartments, roomy and bright, pullman kitchenette, inadors, newly decorated; $30 to $35; best transportation. Apply JOHNSON, 4424 Sheridan-rd.

STOP DREAMING!
about the 2 or 3 rm. apt. you want and see 4301 N. Winchester-ave.; refrig., lge. rms. Priced at only $40 to $55. See Wilson on prem.

2-3 Rms. 4-5 Rm. Efficiency.
18x14 living rm., 4 closets, rollaway beds, bedrm., sleeping porch, showers, electric refrigeration free. L, bus and surf. lines. Reasonable rent. 3927 Southport-av.

2 RMS. and KIT., $42.50-$50.
New bldg.; free refrig. and gas; sun porch. 1¼ blks. to Howard L sta. 1722 Jonquil-ter. See janitor at 1729, across the street.

RENT $ $ STRETCH.
1½-2½ rms., bedrm., rollaway, tile bath, elec. ref., 1 blk. N. of Addison-Lincoln sta., Rav. L and Addison bus. 1837 Patterson-av.

2 ROOMS, $45 TO $50.
6430-41 Newgard, lrg., light, sunny apts.; Gen. Elec. refrig.; immed. possession. John J. Kern, 1520 Devon. Sheid. 8600.

UNIQUE STUDIOS.
2 rms., Pullman kitchens and baths; north light; wood burning fireplaces; $75 and up. 10 E. Erie. Call 9 to 5 wkdays.

1215-17 DIVERSEY [CORNER MAGNOLIA] —Two room modern apts. with Pullman kitchen; bus, L, and surface; reasonable rent. See janitor on premises.

1400 LAKE SHORE-DR.
Sublease 1 rm.; kitchen and bath; strictly modern; $75. Apt. 18-R. Mr. De Young.

OUTSIDE KITCHENETTE.
$47.50. 2 r., mech. refrig.; gas, bus, car at door; "L" 2 blks. 1157 Diversey-pkwy.

2½ Rm. Kitnt. Apt., $45.
1904 Argyle-st., corner Lincoln-st. Electric refrigeration. Schwenk.

STUDIO APARTMENTS.
Suitable for living or business; $125. 150 E. Ontario-st.

BEAUT. 2 RM. APT. IN EDGEWATER, $45; only 2 apts. left out of 70. You must act quick. See mgr., 5434 Kenmore.

5727 WINTHROP-AV.—MUST GIVE UP MY beau. Edgewater 2 rm. apt.; near lake and L; only $45. See manager. Ard. 4420.

OFFER SPECIAL LOW RENT 2-3 ROOM apts.; G. E. refrig.; adj. pk., school, fine sec.; outside rooms. 2005 Argyle.

1323 ESTES-AV.—BEAU 3½ RM. APT., NR lake, bus L; fireplace, in-a-dor, shower, free refrig. Rent reas. Hol. 1246.

3 RM. KITCH. APT., IN-A-DOR BED, G. E. refrig. Exc. transp. New bldg. Reas. 4038 Southport-av. Buck. 5352.

3 RMS., BEDRM., ROLLAWAY, GENL. EL. refrig., 1 blk. L, lake ½ bl., bus. Also furn. apt. 1415 Sherwin. Sheldrake 10228.

738 ALDINE-AV. [3300 NORTH]—2-3 RMS. Newly dec., elec. refrig. Well. 5355.

2½ R. NICEST IN ROGERS PARK, $52.50 up; free elec. ref. 1331 Estes. Holly. 2256.

ARTISTS' STUDIOS—106 E. BELLEVUE-PL. SUPERIOR 7428.

2 RM. APTS., $32.50 AND UP; NEWLY dec.; exc. tran. 4868 N. Rockwell. Sun. 5912.

3 ROOMS; BUILDING 3 YEARS OLD, $40. ELEC. REFRIG. 3743 CLIFTON-AV.

3 R. APT., ST., LGE., LGT. RMS.; N. DEC., $28-$33. 1104 Belden, at Seminary.

3½ RM. APT.—FREE ICE; $50. 6513 N. Sacramento. See Mr. Clark.

2 RM. ENGLISH BSMT. APT. — 1406 Thorndale-av. Phone Longbeach 8565.

TO RENT—APARTMENTS.
NORTH.
One, Two, and Three Rooms.

1140 N. LA SALLE
New 8 story fireproof building, one and two room apartments. UNFURNISHED.
RENTALS:
ONE ROOM—$43 TO $48.
1100 N. LA SALLE
ALSO
New 16 story fireproof building, one and two room apartments. UNFURNISHED.
RENTALS:
ONE ROOM—$46 to $56.
1½ ROOMS—$57.
TWO ROOMS—$68.
BOTH BUILDINGS INCLUDE
Light, Gas and Refrigeration.
A. C. CURRENT FOR RADIOS.
Switchboard. Elevators.
Beautiful lobby. One mile to loop.
One room apartments consist of large living room and in-a-dor bed, kitchenette, bath, and ample closet space.
Two room apartments have additional bedroom.
LA SALLE-ST. NOW WIDENED INTO BEAUTIFUL BOULEVARD.
Agent on premises until 9 p. m. Open every day, including Saturday and Sunday.
JOHN T. WHEELER & CO.,
1140 and 1100 N. La Salle. Lincoln 5900.

$60-$160.
2330 Lincoln Park West
Facing Park and Overlooking Beautiful Flower Beds of Grandmother's Garden.
This building is absolutely fireproof and contains 2-3 room very large, light, airy apts., ample closet space, tile bathrooms, showers, mech. refrig. There is a resident manager for the convenience of the tenants. Some of these apts. are very beautifully and attractively furnished and may be rented furnished or unfurnished.
One renting in this building obtains greater value than in any other building in this exclusive residential neighborhood. Be sure to see these large, light apartments before you decide to locate. Phone Mrs. Thrall at Diversey 10327 for appointment.

NEW BUILDING
1¼, 2¼, 3¼ RM. APTS.
ALL CARPETED.
ELEVATOR SERVICE.
Tile baths, showers, Venetian mirrors; inlaid linoleum, refrig. and gas free.
2½ BLOCKS TO L, NEAR LAKE.
$55 AND UP.
7010 N. ASHLAND-AV.
Sheldrake 10186.

2 ROOM KITCHENETTES, $45 AND $50
Mechanical Refrigeration.
Strictly modern, near Sheridan-rd. and lake; white tile bathrooms with tub and shower; rollaway beds, large closets; bus line to door; nr. Howard L express; private owned park fenced in for tenants. 7600 Greenview-av.

517 BROMPTON
½ Blk. Sheridan-rd.
Quiet residential street.
2 rm., liv. rm., din.-kit., $45.
FREE GAS AND ELECT.
Janitor will show, or call
Apartment Selection Bureau,
310 So. Michigan. Har. 3773.

1619 MORSE-AV.
2 blocks west of Morse L station. Best rental value in Rogers Park. HIGH GRADE 1 AND 2 R. APTS. Free gas, light, and G. E. refrig.
ONLY $45 UP.
Agt. or janitor on prem., or call Cent. 3600.

1301 ARGYLE-ST.
1½ BLKS. WEST OF BROADWAY.
2-3 ROOMS. $45 UP.
New bldg.; in-a-dor bed, colored tile baths, showers; decorated; stoves, refrigerators, and kitchen cabinet; free gas and refrigeration.

910 LAWRENCE-AV.
NEW 12 STORY BUILDING.
2½ ROOMS, $60 UP.
ALL BEDROOM APTS.
FREE LIGHT, GAS, REFRIG.
Mgr. on prem. Longbeach 7823.

2129 DAYTON-ST.
2146 DAYTON-ST.
1 BLK. W. OF HALSTED AT WEBSTER.
1-2-3 RMS. $42.50 UP.
FREE GAS AND REFRIGERATION.

THE MELBAUGH
536 ARLINGTON-PL.
Beautiful 1, 2, and 2½ rm. apts.; spacious Spanish lobby, elevator, elec. refrig., tile baths with showers. Rentals $50 and up. See Mrs. Melone on prem., or ph. Div. 5068.

2048 CLEVELAND-AV.
AT LINCOLN-AV. AND GARFIELD.
4 BLKS. W. OF LINCOLN PARK.
NEW 1-2-3 RMS. $40 UP.
Free gas and refrigeration.

517 OAKDALE-AV.
2 RMS., $60; 3 RMS., $75.
Newest bldg. in Lincoln pk. dist.; lge. kitchenettes; free carpet, gas, light, refr.; beau. decorations; immediate possession. Agent on prem.

2 ROOMS AND KIT., $47.50.
3 ROOMS AND KIT., $60.
New bldg., 2½ blks. Jarvis L sta. and lake; residential street; free refrig. and gas. See Thompson, 1633 Chase-av.

2 ROOMS, $35.
3 ROOMS AND KIT., $47.50.
New bldg., rent starts June 1. 6559 Ravenswood-av. Ph. Rogers Park 6363.

OPPORTUNITY.
3 ROOMS AND KIT., $50.
New bldg.; free refrig. and gas; 1½ blks. Howard "L" sta. See agent. 7748 Haskins.

2 RMS. AND KIT., $42.50 UP
3 ROOMS AND KIT., $37.50.
One blk. to L and lake; refrig. free. 1365 Greenleaf-av. See Mr. Turnwall.

GENEVA TERRACE APTS.
2339-43 GENEVA-TERR.
Modern 1, 2 and 3 rm. apts., one of the most desirable loc. on N. Side. $45 to $60. Agent on premises. Linc. 8224 or Moh. 0321.

UNUSUAL VALUE.
1723 Morse—1-2-3 rms., furn. and unfurn.; carpets; free refrigeration, gas, light. Agent on premises. Briargate 9454.

3535 HERNDON-ST.
1 blk. west of Racine, 4-5 rm. apts.; beau., large rms.; lots of light; elec. refrig.; gd. trans. Lake View 9406.

CHOICE 3 ROOM APT.
Bath, shower, free refr. and gas, carpeted floors; lg., lt., airy rms.; reas. Agent on premises. 6748 N. Ashland, Apt. 204.

2-3 ROOMS, $40 UP.
3449 Elaine-pl., blk. Broadway; new bldg. studio windows, inador, bedrm., lg. kit., elec. refr., tile bath, shwr., elev., free gas.

SUBLEASE AT A LOSS.
3½ rms.; large and light; refrig.; arched doorways; in-a-dor; shower. 2501A Winnemac-av., nr. Lincoln-av. Longbeach 6359.

DEARBORN, N., 1358—UNUSUALLY ATT. Eng. basement apt., 3 rms. and bath, nr. Linc. Pk. and lake; 10 min. loop; must see to appreciate.

3½ Rm. Apts.; Elec. Refrig., inadors. 5056 N.Winchester

NEW BUILDING.
2½-3 rm. apts.; modern, spacious; lowest rents; best trans. 4608 N. Hermitage-av.

Live Near Loop and Lake.
Clean, mod. 1 rm. kitnt. apts.; elec. refr., exc. trans., $45. 1164 N. Dearborn. Del. 5816.

947 CORNELIA-AV.
2½ and 3 room kitchenettes, $45 to $55; Frigidaire; modern; trans. unequaled.

Four, Five, Six Rooms, and Larger.

625 BELDEN-AV., 3D FLR., 8 LT. RMS., 4 bedrms., stm. ht.; rent $80; excellent trans. Nr. Lincoln Pk. Diversey 4997.

1740 FOSTER-AV.—5 RM. APT. AND SLPG. porch, elec. refrig.; reas. rent.; nr. N. W. Ry., Ravenswood sta. Sheldrake 0918.

MODERN 6 RM. APT., ALL LARGE, LIGHT rms.; electric refrig., inador bed; 3d apt. good trans. 3505 Janssen-av.

2D FL. APT., 6 EXCEP. LGE. RMS., H. W. ht., G. E. refrig.; htd. gar. Inq. 1st apt. 5910 N. Campbell. Edge. 1421.

1511 BYRON-ST. — 6 LIGHT, MODERN rooms, 2d floor; Frigidaire; $75; garage $7. Near Lake View High Schl. Buck. 7207.

4752-4 VIRGINIA-AV.—6 LOVELY LIGHT rms., 1st fl.; large liv. rm., 2 baths, free refrig.; ex. trans.; low rent. Call Edg. 3217.

ATTRACTIVE 7 RM. APT., SUBLEASE; will sacrifice. 459 Briar-pl. Shown by appointment. Call Lake View 3516.

4 LT. RMS.—BRK. BLDG., STOVE HT., also 5 sunny rms., furn. ht.; excel. trans. Reas. rent. 4418 N. Seeley-av.

5 LGE. MOD. RMS.—SLP. PCH., EX. TR. $82.50. 1519 Rosemont-av. Sheld. 5227.

5216 N. LINCOLN-ST., 4 RMS., FURNACE heat; modern brick; $35; gd. trans.

MOD. 5 RMS., 2 BATHS, S. P., GL. PCH., G. El.; gd. tr. 1323 Pratt-blvd. Shel. 0933

MOD. 4 LIGHT RMS.—FRIG., IN-A-DOR; reas.; conc. 2156 Chase. Briargate 6702.

6 RMS., FURNACE HEAT, GOOD TRANS. 3434 N. MARSHFIELD-AV.

1830 WILSON-AV., ATTRAC. 5 RM. APTS., steam heat, $45. Irving 4083.

TO RENT—APARTMENTS.
NORTH.
Four, Five, Six Rooms, and Larger

—W H & L—
INC.

BELMONT HARBOR AREA
CHICAGO'S MOST DESIRED ADDRESS.

3730-40 Sheridan Road
6-7 rooms
PERMANENT LAKE VIEW
2 HOMES TO A FLOOR.
PRIVATE PLAYGROUND.
GARAGE IN BUILDING.

534 Stratford Place
6 rooms
SPACIOUS APARTMENT.
PERFECT IN DETAIL.
QUIET RESIDENTIAL ST.
A STEP FROM SHERIDAN.

415 Aldine Avenue
5-6 rooms
SUPERIOR IN DESIGN.
LARGE ROOM SIZES.
PERFECT APPOINTMENTS.
COMFORT AND QUALITY.

3260-70 Sheridan Road
4-5-6 rooms
SPACIOUS ROOMS.
INDIVIDUAL DECORATION.
GARAGE IN BUILDING.
QUALITY ENVIRONMENT.

3000 Sheridan Road
5-6-7 rooms
UNSURPASSED IN BEAUTY
SPACIOUS APARTMENTS.
SUPERIOR EQUIPMENT.
DIGNITY AND PRESTIGE.
RESTRICTED TENANCY.

REPRESENTATIVES AT BUILDINGS.
Additional information about these and other buildings, as well as helpful advice in selecting your apartment, may be obtained from
WIRTZ, HUBERT & LITTLE, INC.
Exclusive Managers.
3152 Sheridan-rd.
WELLINGTON 3000.

7 ROOMS
3 baths [colored tile], 4 bedrooms; high grade 3 story bldg.; wood fireplace; vapor heat; immediate possession; gar.; exclu. loc.; $225 mo. 6335 Winthrop-av., nr. lake and Loyola sta. Rogers Park 3093.

5-6 RMS., $47.50-$60.
1 MONTH CONCESSION.
Large, light rms., new. dec. throughout; ex trans.; nr. lake, park, schools, stores; n. e. corner Clark and Belmont. See janitor bldg., office rear of bldg., 3218 Craft-st. Well.9071

6 LARGE ROOMS—2 BATHS.
7060 Greenview. Liv. rm. 16x25; Italian firepl.; 9 closets; cab. wardrobe; ivory trim; elec. refrig.; frt. ent. to gar.; 2d or 3d floor. Agent on prem. Sun., 2-4. Rog. Park 5036.

BARGAIN
At 7725 N. Paulina-st. 6 rms., 3 bdrms., pr. pch; near Howard-av. business dist. and real trans. Reas. rent to right party. Inspec. or call Rog. Pk. 8243.

6 RMS., 2 BATHS, $125.
Sun parlor, fireplace, bookcases, Craftex walls; private rear porch and yard; large closets; 1 block to L and lake.
1218 LUNT. 7000 SHERIDAN.

2335 Commonwealth-av.
AT LINCOLN PARK.
6 room apt., 2 baths, every modern appointment. Agent on prem. or Lincoln 3340.

4-5 ROOMS, $55 UP.
1129 SUNNYSIDE-AV
All tr.; nr. lake, schools; G. E. refr. opt. B. E. HALAS & CO. LONGB. 1769.

5 LGE., LGT. RMS., OCTAGON FRONT, side brackets; plenty radio, light plugs; refrig.; shower; priv. poch; nr. N. W. R. R. and Jr. High; reduced from $90 to $75. Apply 1st apt., 2046 Farragut-av. Rav.9421.

2031 BERWYN-AV., 2D FL.
6 rms., glzd. pch., in nice district; free elec. ref., nr. schools, N. W. R. R., and surf. SEE APT. CALL OWNER, ROG. PK. 2513.

CORNER APT.
6 rms., unusually large and light; elec. refrig., showers, etc.; reas. rent. Bass. 5868 Magnolia-av. Longbeach 1580.

7 ROOMS, $60—STM.
3517 Wilton-av., newly dec., all lgt., lge. pch.; 1 block e. Cubs' Ball Pk., 1 blk. L, bus, sur., 2 blks. school. Sheldrake 9279.

4 ROOMS—NEW BLDG., CANV. WALLS; tile kitch. and baths; colored stoves and sinks; large clothes closets; in-a-dor beds. Reas. Sheldon, 1352 Carmen-av. [5100 N.].

BEAU. 6 RM. APT., REAS.
Sun par. and slp. pch., in Rog. Pk.; near How. L; fast trans. and schls. 7708 N. Ashland.

ROGERS PARK, 6 ROOMS.
Sun parlor, 2 baths, glazed porch, 1 block Jarvis L and bus. Phone Rogers Pk. 6729.

2057 BIRCHWOOD-AV., 2D AND 3D FLRS. —5 room apt., sun parlor; steam heat. Frig. New tile bath. Built-in bath tubs; $75. Call Randolph 7340.

512 BELDEN-AV.
Large, light, modern 4 room apt.; rollaway bed; elec. refrig.; rent reas. Lincoln 1889.

6 ROOMS—2 BATHS.
2042 Arthur-av. Light, airy; view of golf course; elec. ref.; tile bath. Agt. on prem.

BEAUT. 6 LRG. RMS., BREAKFAST RM., 2 tile baths and kitchen; refrigeration; heated garage; $125. 6441 N. Francisco. Briargate 2819 or Wellington 2000.

ROGERS PK., 2145 LUNT-AV.; 4-5 MOD rms.; elec. refrig.; good tran.; conv to schools; rent reas. See janitor or call Owner, Sheldrake 9781.

6 LGE., LIGHT RMS; 5 CLOTHES CLOS.; priv. pch.; Frigid.; nr. lake; must be seen to be apprec.; new. dec.; $80. 843 Montrose.

607-19 WRIGHTWOOD-AV., 2600 NORTH. A BETTER PLACE TO LIVE. 4 rms., refr.; reas.; 1 bl. Lin. Pk. and sch.

1215-17 WINONA-ST.—4 AND 6 ROOM steam heated apartments; reduced rents. H. W. Roos. Tel. Buckingham 1200.

5 LRG. RMS.—COR. BLDG., 2D-3D FL.; SUN p., el. ref.; gd. trans.; low rental. Don't miss. 1258 Cornelia-av. Edg. 3852.

5 AND 6 ROOMS; LARGE, WITH ELECtric refrigeration; glazed-in porches; near lake; rent reasonable. 1136 Farwell.

5 OR 6 R. APTS.—2 BATHS, GLZD. PCHS., sun parlors; e. of Sheridan; free refrig.; reas. 915 Margate-terr. Edge. 6352.

7639 N. ASHLAND-AV. — 4 RMS., NR Howard L, schl.; strictly mod., tile bath, shwr. Rollaway bed, free el. refr.; $70.

5 LIGHT RMS., G. E. REF., TILE BATH, side drive, garage. 1417 Winnemac-av.

MOD. 4 RM. APT.—NEWLY DEC.; STOVE ht.; $35. 5504 N. Paulina. Sun. 9612.

5 ROOM APT.—STEAM HEATED; $65-$70 with gar. 1325 Newport-av. Well. 8380.

1362 GREENLEAF—BEAU. 4 R. APT.; EXtra in-a-dor; 1 blk. L, lake; reas

5 RM. APT., STM. HT., DBL. PLUMBING, el. ref.; rent $80. 904-6 Lafayette-pkwy.

4-5 R., ON LAKE, AT PK.; LATEST IMPR.; very reas.; concession. 1229 Greenleaf-av.

4-5 R., AT LAKE; CONC.; LATEST IMPR.; very reas. 814 Montrose. Buck. 2879.

TWO 5 RM. STOVE HT FLATS, $25 AND $35; gar. 3721 Osgood-st. Buck. 5942.

6 MOD. LGT. RMS., IMM. POSS., 2 APT. Frig.; all trans. 5836 Wayne. Edge. 2778.

5 RM. BASEMENT FLAT—STM., H. WAT., $25. See janitor. 2845 Abbott-ct.

BARGAIN—6 LARGE RMS., $90; MOD.; tile bath. 848 Crescent-pl. Buck. 9564.

1343 LOYOLA — 4 LGE., LT. RMS., 2D, n. dec.; nr. L, lake; G. E. refr.; pch. $60.

MOD. 4 RM. APT., REFRIG.; NR. L TRAN surf.; reas. 4451 N. Leavitt. Rav. 0709.

4-5-7 RM. APTS.; STM. HT.; REAS. 56 E. Chicago-av., nr. Michigan. Div. 0386.

TO RENT—APARTMENTS.
NORTH.
One, Two, and Three Rooms.

. . . .
smart distinguished town apartments
at rentals priced to the times.
. . . .
219 lake shore-dr.
outstanding for prestige, location and character; a 6 and a 7 room apt.
. . . .
1244 stone-st.
8 room, 4 bath apt. in building where each apartment occupies one floor, wood burning fireplace, dressing room; truly charming.
. . . .
190 e. chestnut-st.
beautiful 9 and 10 room apartments, double driveway, doorman, elevator service; library, wall safes; unusually low rental.
. . . .
200 e. delaware-pl.
spacious 7 room apartment with abundance of cross ventilation; wall safes; wood burning fireplace; priced to rent immediately.
. . . .
227-237 e. delaware
ultra modern 7 and 9 room apts. with 3 and 5 baths in bldg. of highly restricted tenancy; offers every comfort.
. . . .
our representatives at buildings will show, or telephone main office.
. . . .
McMenemy & Martin, Inc.
wrigley bldg. north.
whitehall 6880.
. . . .

Sheridan-Addison Apts.
510-34 ADDISON-ST.
Beautiful 4 and 5 room apts., ideally located, near lake; all outside rooms; tile shower, in-a-dor, elec. refrig.; near Sheridan-rd. and park. Agent at bldg. Also 4 room English basement apts.

CLOSE TO "L" AND LAKE.
Beautiful 4 room apts.; G. E. refrig.; newly decorated; ½ block to beach.
Unusually Low Rental.
See Mrs. Scott, 1346 Estes-av. Rog. Pk. 2266.
LIEPOLD & HICKS, INC.,
1569 Howard-st. Hollycourt 2300.
Open evenings and Sunday.

4-5 RMS., $60-$75.
GEN. ELEC. REFRIGERAT'N
1 MONTH CONCESSION.
Large, light, airy rms., in well kept bldg.; ex. trans., "L," st. car, bus; nr. lake, park schools. 1st and 2d floors.
Bldg. Off., 813 Waveland-av.

BEAUT. COR. BLDG.
1849 LUNT-AV.
4 and 5 rm. apts.; elec. refrig.; in-a-dor beds; lge., lt. and airy rms., showers; very reas. rent. See janitor on prem., or
SCHOENLANK & KIRSCHNER, INC.
1505 MORSE-AV. SHELD. 8820.

BIG RENT REDUCTION.
Owner leaving city; 7 rms., 3 baths; on 10th floor co-operative bldg.; overlooking yacht harbor and Lincoln park; carpets, electricity, gas and refrigeration included in rent; $275 month. Call owner, Buckingham 9028.

1530-36 FARGO-AV.
4-5 rm. apts., high grade bldg.; Craftex walls, steel kit. cabinet, elec. refrig., arch doorway; 2 blocks L, lake; one of newest bldgs. in East Rog. Pk. Brennan, agent on premises. 1418 Howard. Rog. Pk. 9400.

4-5 ROOM APTS.
2338-48 WILSON-AV.
Elec. ref.; conv. trans.; rents reduced. See Mr. Husser.

BLOCK FROM BEACH, PK.
5133 Sheridan, 4-5 r., sun par. 553 Melrose, 7-8 r. 9 r., 2 baths, duplex. 3219 Broadway, 5 r., rear pch.; elec. refrig.; low rents; immed. poss. See janitors. Long. 6955.

6424 GLENWOOD.
Desirable 4 room apts. in new bldg.; tile baths, free refrigeration; private heated garages. Loyola express, bus, surface.

5916 N. PAULINA-ST.
Choice 4 rm. apt., reas.; tile bath and shower, 2 scrn. pchs.; excel. trans.; Frig., in-a-dor bed. Agent on prem. Sun. 9859.

MODERN 4-5 RM. APTS.
1623 Lunt-av.; every conv.; electric refrig.; rollaway bed; lge. closet space; lge. rms.; moderate rental. Agt. on prem. Sheld. 7436.

TODAY'S BARGAIN.
4349 N. Hermitage-av.; 6 lrg., lgt. rms.; will decorate to suit tenant; $42.50-$45. HOWARD & ORR CO., 1606 Montrose-av.

SUBLEASE.
Attr., strictly mod. 5 rm. apt.; elec. refrig.; near school and shop. dist.; will sac. for $70. Mrs. Jones, 7353 N. Damen. Briarg. 0497.

REDUCED—LIN. PK. DIST.
539 Garfield-av., 2d; 5 lg., lt. rms., extra lav.; also furn. 6 rms., 2 baths. Linc. 5553

6416 N. IRVING-AV.
Beau. 6 rm. apt., tile bath, elec. refrig. See janitor or tel. State 8126.

561 BRIAR-PL., CORNER.
5 rm. 2d apt.; stm. ht.; newly dec.; available now. Janitor or phone State 8126.

ATTRACTIVE 4-5 RM. APTS.
Wilson-av. "L" trans.; dec. to suit; $50 to $70. Jan. on prem. 1128-38 Sunnyside.

SUNNY 7 RM. APT.
2 baths, elec. refrig., large sun, brkfst. rm., vapor ht.; nr. lake; reas. R. Pk. 2182.

SPLENDID 4-5 RM. APTS.
With glassed rear parlor; elec. refr.; low rent. 720 Waveland-av. Jan. on prem.

EXTREMELY LARGE, LIGHT 6 RM. APT., 3d floor; sun parlor, slpg. porch; newly dec.; new stove, elec. refrig., $85. See Owner, 2d floor, 5512 Glenwood-av.

839 AINSLIE—AT THE LAKE
5 rms., 2 bths., G. E. refrig., glazed pch., sun par., imm. poss., Eng. basement bldg.

4 AND 5 LARGE, LIGHT, ROOMY APTS.—Elec. refrig., sun rm., 2 blks. to "L"; reas. rent. 5042-50 Glenwood-av. Walter T. Larson, 5922 N. Clark. Long. 7150.

CHOICE 6 RM. MODERN APT.; SUN PARlor, priv. porch; near lake, exc. trans. 659 Wellington-av.

1336 BIRCHWOOD-AV., OVERLOOK LAKE 5 rooms, 2 baths, sun parlor, electric refrigeration; decorated. Rogers Park 0541.

4 RM. APTS.; INADOR BEDS; PRIVATE sleeping porch; electric refrig.; reas. rent; good trans. Sheldrake 7128.

1429 FARWELL—4-5 RMS.; ELEC. REF., canvas walls, tile bath, shower, inador bed 1 blk. to L sta. Janitor or Briar. 6250.

4 LARGE ROOMS GLAZED SLEEPING porch; electric refrigeration; nr. Jr. High Sch.; rent reasonable. 1963 Argyle.

$50. MOD. 4 RMS. AND SUN PARLOR. Gen. Elec refrig. Best trans., 1 blk. Rockwell L and 3 car lines. 2501 Leland-av.

MOD., LRG. 4 R.; ROLLAWAY; G. E.; 4 clo.; quiet place; lrg. open space for child; good transp. Owner on prem. Shel. 5399.

6 LG., LGT. RMS., SLPG. PCH.; EXCEL. trans.; $75. 5245 Glenwood. Edg. 8937.

4427 BEACON—6 LGE. RMS., SUN PAR. enc. slpg. pch.; new. dec.; now vac. $80.

$30-$40—4 RMS., STM. HT. WTR.; NEW dec.; now ready. 2450 Southport-av.

2018 BIRCHWOOD, ROG. PK.—5 RM., 3D; enclosed pch.; $65. Hollycourt 0171.

1648 ESTES-AV.—4-5 MOD. ROOMS, NEAR lake; good trans.; el. refrig. Sheld. 1405.

5 ROOMS, SLEEPING PORCH—G. E. REfrig.; reas. 5934 N. Campbell-av.

1ST; BRICK; 6 RMS.; FURNACE HT. 2458 Burling-st. $45. Open at 2.

BEST BUY—6 ROOMS, MODERN, LARGE open porch; adj. lake; $85-90. 912 Winona

3417 N. LINCOLN-ST.—4 RM. COR. APTS., new bldg.; bookcases, firepl.; $45-$50.

1222 SHERWIN-AV., 6 RM. MOD. APT., 2d; dble. bath; ½ blk. from beach. Best tr.

3139 SOUTHPORT, COR. FLETCHER; LT. 6 r., 2d, $30; 4 r., $27. Dirks, 2811 Racine

4 AND 5 R. APT., 1017 BYRON-ST.; ST. h., G. E. refrig.; reas. Spaulding 2974.

6 LG., LT. RM. APT., G. E. REFRIG., reas.; ¼ blk. schools. 2728 Winnemac.

1222 ARGYLE, MOD. 6 RM. APT., G. E. refrig., pri. pch., $75; ex. tr. Edg. 7320.

TO RENT—APARTMENTS.
NORTH.
Four, Five, Six Rooms, and Larger

An Address Bespeaking Social Distinction . .
1400 LAKE SHORE DRIVE
Just far enough removed from the city's rush and rumble, yet within ten minutes of the great central market place—Chicago's Loop.
LOCATION on the Gold Coast overlooking the drive, Lincoln Park extension and Lake Michigan, at the sunny corner of Schiller-st.
APARTMENTS—Living rooms and dining rooms done in ornamental plaster effects, completely equipped kitchen with Hoosier cabinets, artificial icing.
CONVENIENCES—In keeping with the tone of the building, yet concealed from the public view, a commissary, dining room, cigar store, barber, news stand, beauty parlor, lingerie shop virtually make this a community in itself ready and willing to serve you.
4 Room Efficiency, $115 Up
5 Room Efficiency, $160 Up
6 Room Efficiency, $225 Up
1400 LAKE SHORE-DR.
WHITEHALL 4180.
"On the sunny corner of Schiller-st."

A BIG REDUCTION.
424 MELROSE
EXCLUSIVE 15 STORY BLDG.
Apts. of the Better Type.
Nr. Sheridan-rd., 3240 North
6 OR 7 ROOMS, 3 TILE BATHS. Modern in every detail; overlooking the lake, yacht harbor, and Lincoln park.
SEE MANAGER OR CALL BITT. 4100.

521 Stratford-pl.
10 RMS., 3 BATHS, $300.
Perfectly appointed apt. home, 4 exposures, view of park and lake, sun parlor, sleeping porch, electric refrig. Woodburning fireplace, garage incl.
Baird & Warner, Sup. 1855.

UNUSUAL OPPORTUNITY.
6 rms., butlery, 2 baths. Distinctive duplex residence. Gas heat and all modern appointments. 100 ft. cor. lot, beautifully landscaped. Overlooking Edgewater Golf club. Adults only. Desire small family to share pleasure of living here. Formerly $225 mo. Reduced to $175, incl. garage. HEPNER, 2234 Arthur-av. Rog. Pk. 3380.
SHOWN BY APPOINTMENT ONLY.

HIGH CLASS APTS.
AT BARGAIN PRICES.
4 and 5 rooms; high class bldg.; free elec. refrig.; showers; in-a-dor bed; near schools, churches, and all transp. Agent on premises. 1663 Pratt-blvd. Sheldrake 8180.

REDUCE YOUR RENT
and still live in a modern, fireproof building in a most exclusive neighborhood east of Broadway and near Lincoln Park golf; electric refrigeration; 5 rooms, $80. 4 room with extra wall bed, $65. See janitor. 549 WELLINGTON-AV.

5 ROOMS, 2 BATHS
NORTH EDGEWATER.
1 block to lake; good trans.; high grade apt.; electric refrig., incineration; all modern appointments. See Mrs. Von Sternberg, 6307 Kenmore-av. Phone Sheldrake 7981.

AT A SACRIFICE.
4 room front apt., 15 story bldg., full reception hall, dressing closet, in-a-dor bed, canvas paneled walls; $110 mo.; light, gas and refrigeration free. See manager.
424 MELROSE. Bittersweet 4100.

4½ ROOMS (2 Bedrms.), $65.
3 Rms. and Kit., $55-$57.50
New bldg.; free refrig. and gas; near Loyola L sta. 6610 N. Ashland-av. See SWANSON at Bldg. Phone Rogers Park 6362.

HIGH GRADE 6 RM. APT.
1325 GREENLEAF-AV.
Slpg. porch, 2 sun parl., 3 baths, 7 closets, cedar cab.; all lge. outside rms., detached bldg.; Frig.; nr. L, schls., lake. Holly. 2131.

5 RM. COR. APT., GD. FOR DR. OR DENT. $75; 4 large light rms., in-a-dor, $57.50; 5 large light rooms, rent reduced, $65. Free rent to June 1. Elec. refrig.; near bus, L, R. R., surface. 4407 N. Winchester-av. Rogers Park 5431.

LOVELY CORNER APT.
Special price to high grade tenant. 4 large, sunny rms., all face st.; 6 windows in liv. rm.; rollaway bed; 4 closets; pantry; el. refrig; nr. lk. and L exp. 1435 Pratt-blvd.

829 MONTROSE.
Beaut. lg. spacious sun. 5 and 6 rm. apts. Very reas. rent. Excell. trans. Nr. lake. Must see to apprec. Agent on prem.

1537 ARDMORE.
Beautiful 5 rm. apt.; enclosed sun parlor, sleeping porch; plenty of air and sunshine; refrigeration. See Maley, 1st apt.

2912 COMMONWEALTH-AV
at Surf-st., East Sheridan-rd. Finest 5 rm. apt. in Chicago, overlooking lake and Lincoln Park. Liberal concession. Apt. 2-13.

FURNISHED OR UNFURNISHED, CARpeted throughout, beautiful 5 room, sun parlor and sleeping porch, refrigeration included; reasonable; good transportation. Sunnyside 3612.

ROOF BUNGALOW.
MAY 1 TO NOV. 1.
6 rms., overlooking lake. Longbeach [illegible]

6 RMS., SUN PCH., REAS.
6310 Magnolia-av., large, light rms.; elec. refrig.; dec. to suit; 2 blks. Loy. L. [illegible]

5401 GLENWOOD-AV.
4 rms., large private porch; cor. Balmoral-av.; elect. refrigeration. NUTTALL.

5107 GLENWOOD.
Cor. Carmen-av. Modern 4 rm. apts. Lots light.; Frigid.; excellent layout. Call today.

1130 NORTH SHORE-AV.
6 exceptionally large rms., 2 baths, Frigidaire. Exclusive 3 apt. bldg. Immed. possess. Nr. Loyola L.

Facing Linc. Pk. and Lake.
5-6 master rms., 2 baths; elec. refr.; reduced rent. 2622 Lake View-av. Div. 3566.

BARGAIN FACING LAKE
7 large all light rooms; 2 s. p.; 2½ baths; el. ref.; with gar., $200. 7718 Eastlake-ter.

HUDSON AND GARFIELD-AVS. 4-5 LGE. lt. rms., priv. rear porches; trans.; Lin. Pk. 1 blk., $60-$75; immed. or May 1 poss. See janitor or call Lincoln 1393.

5 Rooms—Overlooking Lake.
2 baths; refr.; real firepl.; beau. living rm. 1239 Jarvis. Jan. 1217, or ph. Shel. [illegible]

6 LGE. OUTSIDE RMS., 3 APT. BLDG.; tile bath; free refrig.; 6 closets; nr. [illegible] Reas. 1739 North Shore-av. Bri. 2477.

LEAVING CITY—SACRIFICE MY BEAUTIful Edgewater 4 rm. apt., nr. lake and L; only $50. 1517 Carmen-av.

7 ROOM FLAT—ST. HEATED; 1020 IRVING Park-blvd.; L, bus, and surf. line trans.; reas. See janitor. 4065 Sheridan-rd.

4 RM. APT.; FRONT-REAR PORCHES; new stove and elec. refrig. Rent $60. 1409 Belle Plaine-av. Newcastle 2060.

6 LGE., LIGHT RMS., SUN PARLOR, ELEC. refrig., garage optional; reasonable. [illegible] Wayne. Ph. Longbeach 4532.

4400 MALDEN—BEAUT. 4-5 RM. APTS., lg., cheery, newly dec.; reas. Rav. [illegible]

4655 HAZEL—BEAU. 4 RM. APTS. [illegible] doors; nr. lake; very reas. Rav. [illegible]

4345 N. WINCHESTER—7 RMS., LT. [illegible] L, surf., C. & N. W., schools. Reas.

2059 BELMONT-AV.—LIGHT 4 R. FLAT, shower bath, $25. Buckingham [illegible]

FINE, MODERN 6 RM. FLAT, HOT W. arrang't. 4918 N. Ashland-av.

4-5 ROOMS, $55-$65; REFRIG.; LG. [illegible] 836 Lakeside-pl., at lake. Bus. Lawr. [illegible]

MOD. 6 RM. APT., NEW DEC.; G. E. Elec. refrig.; reas. 5939 N. Campbell.

5-6 R. MOD. APTS.—COR. BLDG.; LG. [illegible] gd. trans. 729 Cornelia. Lake V. [illegible]

5 LIGHT RMS.—STOVE HT.; $35. [illegible] N. Damen.

6 LGE. LIGHT, MOD. RMS., ALL TRANS. lake; $60. 4871 Magnolia. Edge. [illegible]

6 RMS., MOD. APT., NEW BLDG.; ELEC. refrig.; $70. 1421 Devon. Sheldrake [illegible]

4-5 RM. APTS.; ELEC. REFR.; NR. LAKE, loop. Regina Bldg., 6-8-10 East Elm-st.

4 LIGHT RMS., BATH; STM. HT. APT. flat. 1664 Carmen-av. Longbeach [illegible]

BEAU. 5 RM. APT.; EXCEL. TRANS. [illegible] Seminary. Mohawk 0177.

5 RM. MOD. APT., STOVE HT., HOT WATER, stove. furn., gd. loc.; $40. [illegible]

7 RMS., 4 BDRMS., STM., ELEC. REF.; schls., all trans. Lake View 10066.

(Continued on following page.)

TO RENT—APARTMENTS.

(Continued from preceding page.)

NORTH.

Four, Five, Six Rooms, and Larger

710 GORDON-TERR.
5 ROOM APTS.
2 BATHS. ELEC. REFRIG. MODERN IN EVERY DETAIL. SOUTH EXPOSURE. IMMEDIATE POSSESSION.
$125.

643 GORDON-TERR.
6 ROOM APT.
OVERLOOKING LAKE AND PARK. STRICTLY MODERN. 2 BATHS. ELECTRIC REFRIGERATION. IMMEDIATE POSSESSION.
$150.

805 CRESCENT-PL.
4-5 ROOM APTS.
BLOCK FROM LAKE AND PARK. ELECTRIC REFRIGERATION. IMMEDIATE POSSESSION.
$55-$70.

708 BUENA-AV.
7 ROOM APT.
BREAKFAST ROOM, SLEEP. PORCH. 2 BATHS. ELECTRIC REFRIG.
$175.

BURT R. KIELY
4202 Broadway. Well. 3460
CALL FOR COMPLETE LIST.

431 OAKDALE
A FEW CHARMINGLY ARRANGED APTS. ARE AVAILABLE IN THIS 15 STORY FIREPROOF NONCORRIDOR BLDG. QUIET, HOMELIKE ATMOSPHERE.
4 ROOMS, 1 BATH.
5-6 ROOMS, 2 BATHS.
CANVASSED AND PANELED WALLS. CEDAR CLOSETS. GEN. ELEC. REFRIG. ELEC. DISHWASHERS, ETC. HIGHLY RESTRICTED. MANAGED BY RESIDENT OWNERS. LAKE VIEW 5502.

SKY BUNGALOW
7 ROOMS—2 PORCHES.
Top of Lincoln Park Arms hotel. Overlooking Lincoln Park and lake. Features included: 3 baths. Elec. bath cabinet, dishwasher and refrig.; also needle shower, cedar closets, free gas and light; fully carpeted; direct elevator service; switchboard. Lease. May 1. Wonderful value.
2738 PINE GROVE-AV.

4 ROOMS, $60.
7029 SHERIDAN-RD.
S. E. cor. Greenleaf, beaut. large light rms.; 1 bl. to lake; 2 bl. to L; Ge E. refr.; wall bat.; very modern. See Mrs. O'Brien, 1st apt., or call LIEPOLD & HICKS, INC., 1569 Howard. Hollycourt 2300. Open evenings and Sunday.

1056-1058 CENTER-ST.
[Corners on Osgood and Seminary.] RENTS AGAIN REDUCED—$48.50 and up for 4 large rms., well decor., stm. heat; all yr. hot water; big yd.; close pub. and Cath. schools; 2 blks. Center-st. L sta., 15 min. Loop; 5 min. Lincoln Park. Also 5 rms. for $60 net. See the Janitor, 1st floor, 1056 Center-st.

5-6 RMS., $40-$50.
1 MONTH CONCESSION.
Lge. light rms.; ex. trans., L, st. car, bus; 1 blk. to lake; nr. pk., schls. and churches; newly dec. throughout. Rare barg.
Bldg. Off., 768 Waveland-av.

5716 N. HERMITAGE
6 large, light rooms, 1st apt.; sun parlor; glassed porch; steam; in 2 apt. building; large garden; 9 closets; N. W. Ry. and surface; garage; rent $100.

FIVE RM. FRONT APTS.
1324 HOOD-AV., $90.
1744 ALBION-AV., $80.
New bldgs.; free refrig. and gas. Wallen & Sons, Agents. Ph. Rog. Park 6360.

5 ROOMS (2 BATHS).
Also 4 beautiful rms. in new co-op bldg.; very reasonable rent; Gentiles; cedar closets. [illegible]

[illegible]

Chicago's Resort Home

EDGEWATER BEACH APARTMENTS

Ideal Lake Location . .
Beach walk,
Bathing beach.

Recreational Facilities
Golf putting course,
Tennis courts,
Swimming pool,
Children's playground.

4 to 7 Rooms
Unfurnished apts.
Beautifully arranged.
Conveniently equipped.
Garage in building.
MODERATE RENTALS.

5555 Sheridan Road
Phone Longbeach 8500.

O. P. CURRAN JR.
4521 BROADWAY. LONGBEACH 2821.

4 ROOMS.	
1049 Montrose, 3d	$45
4442 Beacon, 1st	50
4362 Kenmore, 2d	50
1245 Lawrence, 1st, 3d; refrig.	60
4455 Magnolia, 1st, 3d; refrig.	70
718 Irving Park, 1st, 2d; refrig.	75
5 ROOMS.	
1051 Montrose, 2d, 3d	$ 50
1243 Lawrence, 1st, 2d; refrig.	65
1049 Balmoral, 1st; refrig.	70
905 Galt, 3d; refrig.	70
4453 Magnolia, 1st, 3d; refrig.	80
4467 Magnolia, 3d, corner; refrig.	90
3948 Pine Grove, 3d; refrig.	100
6 ROOMS.	
4758 Magnolia, 3d; corner; refrig.	$85
5354 Kenmore, 1st, corner; refrig.	85

2000 LINCOLN PARK WEST.
NEW BUILDING.
4-5 ROOMS,
$125-$245.
Parquet Flrs.; Gen. El. Refr. Cedar Closets. Tile Kitchens.
PETER F. REYNOLDS, Lincoln 3633

5 ROOM APTS.
$65.00.
1129 Altgeld-st. 2108 Sheffield-av.
2219-31 Bissell-st. 3247 N. Damen-av.
$80.00.
4209 N. Ashland-av. 1616-24 Juneway-ter.
All apts. are newly dec. Some have mech. ref. Our agents will show you these apts.
DE FORREST A. MATTESON & CO., 2847 N. Clark-st. Lake View 4040.

AN OPPORTUNITY
for a desirable tenant; 9 elegant rooms, 3 baths, co-operative apt., on the lake. One of the most beautiful apts. on the near north side. Can be bought at a bargain or rented with or without the most gorgeous furnishings. 2020 Commonwealth-av. Phone Bittersweet 0725.

CHARMING 3½-4-5-7 RMS.
Hoyne Manor, 6 new bldgs., Hoyne at Granville. Last word cab. radtrs., elec. dishwasher, tile bath, tile kitch., canv. walls, beau. dec. firepl.; all tr.; public, parochial schls.; priv. playgrd. 4's, $62-$70; 5's, $80; 7's, 2 baths, shwr., stl. gallery, brkfst. nook, cedar cl., incinerator, etc., $118-$128, worth $225; free gas. Frigid., linoleum. Hol. 0241.

Co-op Sublease
222 E. CHESTNUT.
Bus at Door.
7 ROOMS—3 BATHS.
Selective occupancy in Chicago's most distinctive bldg. Phone Superior 0898.

FACING BEAUTIFUL PARK
Rogers Pk., 4 and 5 rms.; very light apt.; electric refrig.; tile bath; washer, mangle; schools, bus to L; steam; reas. rent. Immediate possession. 7024 N. Rockwell.

5 ROOMS—ROGERS PARK.

[illegible]

3240 SHERIDAN ROAD
(Garage in Connection)
Immediate occupancy in this exceptional building.
(1) 7 ROOM—3 BATHS.
(3) 8 ROOM—3 BATHS.
(2) 9 ROOM—4 BATHS.
And ONE ROOF APT. of 10 ROOMS, 5 baths, with terrace 40x110.
All apartments overlook Yacht harbor. Completely decorated to your order.
Management.
Baird & Warner
646 N. Michigan-av. Sup. 1855.

JUST COMPLETED!
4300
LAKE SHORE-DR.
AT JUNIOR-TERR.
17 STY. FIREPROOF BLDG.
BEAUTIFUL DECORATIONS. COLONIAL ATMOSPHERE. NONCORRIDOR TYPE. REMARKABLE RENTAL VALUES. PERMANENT LAKE AND PK. VIEW.
OPEN FOR INSPECTION.
Wm. L. Wallen & Sons,
LAKE VIEW 2270. ROG. PK. 6360.

SUBLEASE
Having purchased new home, tenant will sublease 9 room, 3 bath apt. overlooking park, lake, and Belmont Yacht Harbor, with south and east exposure; one of the finest apts. in beautiful bldg.; large living rm., solarium, 3 master bedrooms, 2 master baths, 2 maids' rms. and bath; lease expires Sept. 30, 1932; immediate possess., concess. to May 1st and extra month. Rent $325. Ph. Mr. Olson, Bills Realty. Wilm. 3740.

EIGHT ROOMS
861 LAKESIDE-PL.
RARE OPPORTUNITY TO PROCURE THIS BEAUTIFUL APT., NOW ONLY $150, INCLUDING GARAGE.
RALPH J. SHERMAN,
40 N. DEARBORN. CENTRAL 0024.

4 ROOMS, $50
FREE ELECTRICAL REFRIGERATION.
Quiet, refined, homelike apts.
3419-31¼ ELAINE-PL.
1 blk. W. of Broadway [3400 N.]. Art. always on prem. or Cent. 6610.

NORTH EDGEWATER.
3d; light 6 rms.; large living rm. and chambers, sun parlor and finished sleeping porch; tile bath with showers; Gen. Elec. refrig. Newly decorated; close to Granville L, bus, Broadway, and the lake; must be seen to be appreciated. See Owner, 1st floor, 1214 Hood-av. Sheldrake 2969.

523-25 DEMING-PL.
MODERN 5-6-8 ROOM APARTMENTS.
Ornamental fireplace, built-in bookcases, 2 sun parlors, 2 baths, Gen. Elec. ref.; con. to trans. and Lin. pk. Agent on premises.
QUINLAN & TYSON, INC., One N. La Salle-st. Central 0227.

Attractive 7 Room Apt.
Close to Lincoln Park; sun parlor, enclosed sleeping porch, 2 tile baths, tile kitchen, canvased walls; free refrig.; incinerator; $175; concession. 2737 Hampden-ct., near Diversey. Phone Diversey 4920.

4-5-6-7 ROOMS.
$57.50 TO $135.
5752-58 WINTHROP.
Beautiful apts., near lake, 1 blk. "L" sta.; screened porches, some sun parlors; new decor., new fixtures, refrig. Agent on premises.

Bung. Type—New 3 Flat.
Beau. high grd. 5 rms., htd. pch., dinette, tile bath, shwr., 3 tone water col.; Calif. stucco [illegible]

[illegible]

For Comfort as well as Location
Chatelaine Tower
4-5 Rooms
Near North Side
All the requirements of an apartment adequate in size to dispel that crowded feeling; all the conveniences of a location within walking distance of the loop—all the beauties of a lovely lake view—are combined in this beautiful new 22 story building.
LIGHT, CORNER APTS. 4 AND 5 ROOMS. DISTINCTIVE IN DESIGN. COURTEOUS SERVICE. SELECTED TENANCY. RESIDENT MANAGER. REASONABLE RENTALS.
215 E. Chestnut-st.
East of Michigan-av. WHITEHALL 4542.

MARSHALL FIELD
Garden Apartment Homes.
CLOSE TO LOOP.
1400 NORTH AND 400 WEST.
4 ROOMS—$52 TO $58 A MONTH.
5 ROOMS—$62.50 TO $70.00.
6 ROOMS—$74.00 A MONTH.
Fireproof building, modern conveniences; all outside rooms; gardens; supervised playgrounds.
Open daily, 9 a. m. to 6 p. m. Sundays, 2 p. m. to 5 p. m.
RENTING OFFICE, 411 BLACKHAWK-ST. LINCOLN 2122.

4 ROOMS.
2150 Berteau-av.; large, comfortable 1st floor apt., strictly modern, $55.
1847 Belle Plaine-av.; light, airy apts. with or without refr.; conc.; new bldg. $62.50.
5 ROOMS.
4404 Magnolia-av.; light, cozy apt., sun parlor, private porch, 1st floor, $70; conc.
1849 Belle Plaine-av.; new bldg., front apt. Near L and steam sta. $70. Concession.
N. E. corner Thorndale and Glenwood, lrg. light corner apt.; refrig.; $85; concession.
6 ROOMS.
4506 Magnolia-av.; exceptionally beautiful light apt., with two private porches. Completely decorated. Near L and bus. $85.
L.C.Lindau Co., 4664 Lincoln-av. Long.7953.

LARGE AND SUNNY
4 ROOM APTS.
ARRANGED FOR REAL CONVENIENCE.
Elec. refr., steel kit. cabinets, tile baths, showers, inador, compl. laund., wash. mach., mangle, gas dryer free.
THOMAS & FITZPATRICK,
1901 LUNT. ROG. PK. 7291.

FREE RENT TO JUNE
4 ROOMS REDUCED TO $65.
A REAL BARGAIN AT THIS PRICE.
Building nearly new; paneled and canvased walls with a beautiful ivory finish; plenty closets; extra rollaway bed; electric refrigerator; 1 block to Loyola L station. 6514-22 Glenwood-av.

1058 NORTH SHORE
AT REDUCED RENTAL.
3 DOORS FROM LAKE.
SUNNY, SPACIOUS APARTMENT HOME.
Unusual layout, 6 rooms, 2 baths, 2 sun rooms and study. Inspect. Rogers Pk. 6024.

4 ROOMS, $60-$65.
Living room, bedroom, dinette, kitchenette; 1½ blks. to lake and L; electric refrig. and gas included in rental.
1361 ESTES-AV.
SEE RESIDENT MANAGER.

1106-18 PRATT-BLVD.
Beautiful 4 and 5 room apartments in best section of Rogers Park; private beach and park; wonderful transportation.
Moderate rentals.
See janitor.

5 ROOM AND SUN ROOM.
6450 N. Mozart-st.; shower bath, loads of closets, unobstructed light, electric refrig., homelike apt.; $85.
LIEPOLD & HICKS, INC., 1569 Howard-st. Hollycourt 2300.

5 AND 6 ROOMS—MODERN.
With enclosed sun parlor, southeast and southwest exposure; block from Edgewater Beach, all transportation. 5401 Winthrop- [illegible]

[illegible]

3750 SHERIDAN ROAD
at Park and Lake.
EXCLUSIVE APARTMENTS.
5-6-7-8 ROOMS.
Large, light rooms.
Canvassed, paneled walls.
Large closets.
Woodburning fireplaces.
Colored tile baths.
Concealed radiation.
Refined atmosphere.
Highly desirable tenancy.
Tile swimming pool.

180 E. DELAWARE
1 BLOCK EAST OF MICHIGAN.
De Luxe 5 Rm. Apt., $200.
Only 4 apts. to the floor give perfect light and air.
Here is this exclusive Streeterville building with its perfect appointments—switchboard—full hotel service. Famous cafe with French cuisine. A 5 room apt. with two baths makes a complete home. A. R. Bennett, Mgr., Whitehall 5100, or if you prefer to be taken to bldg. by car, call Harrison 3773.
Apartment Selection Bureau,
310 S. Michigan, cor. Jackson.

73 E. ELM-ST
4-5 Rooms,
$150 Up.
Beautiful apartments.
Modern building.
Cross ventilation.
3 exposures.
Canvassed walls.
Ample closet space.
Elevator service.
Excellent transportation.
MANAGER ON PREMISES.
Central Rental Service,
69 W. Washington. Central 4876.

1518 JONQUIL-TERR.
5½ RMS., $105.
A Real Apartment Home.
Quiet neighborhood.
Elec. refrig.; shower.
2 baths, ample closet space.
Large yard. Porches.
MANAGER ON PREMISES.
Central Rental Service,
69 W. Washington. Central 4876.

NEW ELEC. REFRIG. FREE.
4501 NORTH RACINE-AV.
5 large, homey rooms, reduced to $60.00.
6 large, homey rooms, reduced to $75.00.
Just dec. 100%; 2 blks. to L, 1 blk. to surface and bus; imm. poss. Res. Mgr. Phone Longb. 0463.
Raymond Realty Co., Inc.,
10 S. La Salle-st. Phone Ran. 1143.

6811-19 LAKEWOOD-AV.
4 rms., bedrm. and Rollaway bed; private rear porch; choice of 1st, 2d, 3d floors; $60-$65.
This is a modern bldg., 4 years old. Tile walls in bath, Kenney showers, canvas walls; splendid transp.; near schools, lake.
AGENT ON PREMISES.

Special Offering—Steam Ht.

4-5 r., 1008 Dakin [Sher. at L]	$50-$62.50
4 rms., 3800 Wilton [at L]	$50
4-5-6 rms., 4701 Winthrop	$55-$85
4-6 rms., 1145 Bryn Mawr	$55-$70
5 rms., 901 Edgecomb	$65
5-6-7 rms., 810 Barry-av.	$50-$55

WALLER, 700 Irving Park-blvd. L. V. 6480.

AN OPPORTUNITY
For a desirable tenant; 7 rooms on the lake; a real homelike apartment will be sacrificed. 819 Lafayette-pkwy. 4850 north. Longbeach 5048, or agent on premises.

634 CORNELIA-AV.
4 rm. apt., with in-a-dor bed; beaut. decorated; free elec. refrig. East of Broadway. Reas. Burton R. Colbert & Co., 203 S. Dearborn. Harrison 2250.

OVERLOOKING LAKE.
6 or 7 rms., 2 baths, new. dec., glazed pch., elec. refrig., free rent June 1. Immediate poss. Moorhead, 858 Margate-ter. Sun. 0268.

[illegible]

Swapping unused articles often brings greater satisfaction than selling them! Look through the Barter & Exchange column for attractive offers.

TO RENT—APARTMENTS.

NORTH.

Four, Five, Six Rooms, and Larger

4310 CLARENDON-AV.
Exceptional Bargains in Sunny 4 and 5 Room Apartments.
SOME FURNISHED.
$50 UP.
Cross Ventilation. French Doors. Balconies. In-a-Dor Beds give added efficiency.
NEAR
Churches, Schools, Wilson-av. Shopping district. 1 block to Clarendon Beach and Park. Ideal for children.
"L," SURFACE, BUS TRANSPORTATION
MANAGER ON PREMISES. LAKE VIEW 8861.
Central Rental Service,
69 W. Washington. Central 4876.

3400 SHERIDAN ROAD
Chicago's Finest Apt. Bldg.
Offers at Newly Reduced Prices
10 ROOMS—5 BATHS.
OPPOSITE YACHT HARBOR. LARGE, WELL ARRANGED ROOMS. EVERY MODERN CONVENIENCE. PERFECT SERVICE. RENTAL AS LOW AS
$350.
REPRESENTATIVE ON PREMISES.
C. A. PFINGSTEN & CO.,
11 S. LA SALLE. CENTRAL 7400.

3300 sheridan road
5 rms., from $150
6 rms. and 3 baths from $200 per mo.
RESIDENT MGR. BUCK. 1984.

ON THE LAKE
7631 Eastlake-terr.
BETWEEN HOWARD AND ROGERS-AV.
Beautiful POINCIANA APTS.; largest and finest 4 rms.; liv. rm. 23x14; other rooms in proportion; in-a-dor; free Frigidaire; tile baths, showers; private beach; highest class occupancy; reasonable rents. See Clayton, 7631 Eastlake-ter., or call
LIEPOLD & HICKS, INC.,
1569 Howard-st. Hollycourt 2300.
OPEN EVENINGS AND SUNDAYS.

CONCESSION TO JUNE

[illegible]

NORTHWEST.

General List.

[illegible]

TO RENT—APARTMENTS.

NORTHWEST.

General List.

2700 LOGAN-BLVD.
2-3 rms., fine location .... $45-$55
3037-39 N. TROY-ST.
3 rms., elec. refrig. $57.50
2900 N. FRANCISCO-AV.
Nicely arranged lge. 4 rms., ref. $60
2946-48 N. ALBANY-AV.
4 rm., elec. refrig., tile baths .... $57.50-$60
3005 N. SACRAMENTO.
3-4 rms., elec. ref. .... $50 up
3000 N. WHIPPLE-ST.
4 rms., elec. refrig., gas free $55
2233-35 N. KEDZIE-BLVD.
5 rms., stm. ht.; excel. loc. .... $60-$65
LOGAN SQUARE BOND & REALTY CO. 2559 Milwaukee-av. Belmont 3211. OPEN SUNDAY.

NEW LOW RENTALS.

4645 Elston-av., 3-4 r., el. ref.	$50-$55
3217 Belle Plaine, 4 rms.	$55
5501-07 Wellington, 4 rms.	$45
4701 Barry-av., 5 large rms.	$60
3754-56 Bernard, 2-3-4 rms., nicely arranged, cor. bldg., r. r., sf., bus	$37.50-$50
4128-32 N. Crawford, 5 rms., elec. ref.	$65

Ralph H. Beesley & Co., Inc., 4219 IRVING PARK-BLVD. PENS. 2726.

REDUCE LIVING COSTS IN NEW GARDEN APTS.
1-2-3-4-5 RMS., $45 UP; FREE REFRIG. Most excep. value in Portage Park; extra large rms., recess beds, clothes hampers, play rm. and play yard with shower; many other features; near steam and surf. trans. Office open daily, evening and Sunday. MICHAEL FLICHT & CO., 4084 Milwaukee.

NEWLY DECORATED
2, 3, 4 AND 5 ROOM APTS. AS LOW AS $40 PER MONTH.
With electric refrig. and other comfort features. Residential section near shopping center, schools, churches, gd. transportation.
A. J. SCHORSCH & CO., 6059 IRVING PARK. PALISADE 7170.

ULTRA DE LUXE 3½ R.
MOST BEAUTIFUL IN CITY.
Colored tile bath, showers, free gas, elec. ref., colored Craftex walls, curved ceilings, ornamental wrought iron gates, elec. ventil. fan; extra inador bed; liberal conces. Inquire 5608 Belmont-av.

CHEAP APARTMENTS
4138 MILWAUKEE-AV.
Big reduction; very desirable location; conv. trans. See janitor or call Ran. 8150.

[illegible]

TO RENT—APARTMENTS.

NORTHWEST.

One, Two, and Three Rooms.

Your Own Tennis Court
and playground, 20 minutes' ride from Loop on C. & N. W. Ry. 1 block from Norwood Park sta. 3 large light modern rooms, $65; includes refrig., billiard room and garage. 6134 Northwest-hgwy., nr. Raven-st. H. W. BUTLER. Newcastle 0203.

2 ROOMS	$40
3½ rooms	$45

Steam heat, in-a-dor beds; large, light, airy rooms. Newly decorated. L and surf. Apply Pearson, 2944 Montrose-av.

NEW—INDIVIDUAL.
3½ rms.; roll beds; Frigid. and all latest; $65. Janitor, 5728 N. Spaulding-av. NORTH OF BRYN MAWR.

3 RMS., FREE REF., $47.50.
Large bedrm., toned woodwork, Eng. type bldg.; very sunny, modern; best barg. N. W. side. Inquire 5608 Belmont-av.

4039 MELROSE.
2-3 rm. modern apts.; 1 blk. from 3 car lines; elect. refrig.; some furnished. See janitor at bldg. or phone agent. State 3178.

2-3 ROOMS, $37.50 UP.
Best Logan Square location; near school, bus, L, surf.; free gas. Agent on premises. 2631 N. Spaulding-av. Albany 5950.

3215 N. CICERO-AV.—2 ROOM KITETS., showers, rollaway, free gas, G. E. refrig., carpeted halls, $42.50 and $45. See Jan. or call MR. GLASS, Randolph 5300.

2½ Rms., $42.50—Frigidaire.
3½ rms., $50; new neighborhood; nr. school, trans. Apply 3245 Bryn Mawr-av. Jun. 7807.

SUBLEASE TO OCT. 31ST.
2948 Cullom-av. Attr. 3 rm. dinette. LARGE. REFRIG. SACRIFICE, $45.

SPLENDID 3 RM. APTS.
New bldg.; elec. refr.; priv. garage; low rent. 3436 N. Keeler-av.

Four, Five, Six Rooms, and Larger

BIG REDUCTIONS
4 AND 5 ROOM APTS.
General Elec. refrig., sun par., bookcases, fireplace; large, light, airy rooms; exc. trans. Call at once and save money. 2901-17 Shakespeare-av., near Humboldt-blvd. and Palmer-sq. See janitor on premises.

4 and 4½ Rms., 2 Bedrms.
New building; G. E. refrig.; tile bath and showers; inlaid linoleum in kitchen; built in ironing boards; everything up to date; playground for children; corner bldg.; every window facing outside; near schools and trans. Rental $62.50 to $67.50. Owner on premises. 2739-41 N. Lockwood.

4-4½-5 RMS., $50 AND UP.
New corner buildings; large, light, airy [illegible]

[illegible]

(Continued on following page.)

TO RENT—APARTMENTS.

(Continued from preceding page.)

NORTHWEST.

Four, Five, Six Rooms, and Larger

Belleplaine-Laporte Apts.
4937 BELLE PLAINE.
3½-4 ROOMS.

Desirable modern apartments; large well kept building; electrical refrigeration furnished; showers; very reasonable rental. Will decorate to suit; excellent trans. Mgr. at 4937 Belleplaine-av., or call Central Rental Service, 69 W. Washington. Central 4876.

NEWLY DECORATED.
4 rm., steam ht. $37.50
5 rm., steam ht. $47.50
6 rm., steam ht. $62.50
Near schools, churches, park.
MICHAEL FLICHT & CO., 4084 Milwaukee.

WERE $60—NOW $45.
4 large rms., tile bath, stm. heat. Will give year lease. Call room 210.
4804 N. KEDZIE-AV.

REDUCED RENTALS.
$60 flat for $50; 4 large sunny rms., outside exposure, el. refrig., newly decorated; shop. dist.; surf. line, C., M. & St. Paul within 2 blks. 4219 Dickens-av. Cap. 4553.

MODERN 4 ROOM APT., 4143 LELAND-av., steam, 2 bedrooms, el. refrig.; large, beautiful yard; A1 trans.; $52.50 to reliable people. Owner on premises.

4221 N. KEELER-AV.
High grade 3 apt. bldg., 2d floor apt.; 7 rms., 2 baths, heated gar.; 2 bl. to steam and surf. trans. Rental $125. Immed. pos. RALPH H. BEESLEY, 4219 Irving Pk.-blvd.

S.W.Cor. Wilson and Albany.
LARGE APTS.—LOW RENTALS.
4 rms., modern throughout; wonderful location. See agent on premises. Ph. Ind. 6580.

1 MONTH CONCESSION.
6 lge., light rms., all mod. conveniences, incl. Frigid.; best transp.; nr. schools, stores, churches; newly dec.; $75. 3130 Palmer-sq.

LARAMIE APTS.
4-5 rms., all large and light; nr. school, churches; best trans.; $50 and $60.
5150 CULLOM-AV. KILDARE 2221.

NEW BLDG.—4 ROOMS, $60.
Elec. refr.; rollaway bed; lge., light rms.; very mod.; only 2 yrs. old; good trans. Janitor, 4159 N. Mozart. Juniper 7807.

1645 LOTUS.
5 rooms and sleeping porch, 2d apt.; garage optional; reas. rent. Berk. 1744.

3045 LOGAN-BLVD.
5 rms. and sleeping pch.; refrig.; steam ht. 1st floor. Belmont 2064.

FREE RENT TO JUNE.
4 and 5 rooms; modern; steam; $45. 1947 N. Kildare-av.

4 RM. APT., STM. HT., $50.
Lg., lt. rms.; in-a-dor beds; newly dec.; nr. school; gd. trans. 2944 Montrose-av.

2838 N. SPAULDING.
5 rm. apt., porch; elec. refrig.; decorate to suit, $65; gar. opt. Albany 7658.

SOMETHING DIFFERENT.
4-5 rooms, stm. ht., mod., lge., airy, fireplace; 4-5 closets; reas. rent. 5020 Grace-st.

1416 N. LARAMIE-AV.—5 RM. APT., SUN parlor, incl. porch; stove heat and gas; ...

NORTHWEST.

Four, Five, Six Rooms, and Larger.

4934 LESTER-AV.
4 ROOMS,
$52.50.
Splendid apartment homes. Modern, well constructed bldg. Ample Closet Space; Good Transp. See agent on Premises, or call Central Rental Service, 69 W. Washington. Central 4876.

Wyncliff Apts.—4 Rms.
4100 Potomac, Cor. Karlov.
Large, light rms., tile baths, shwrs., nr. public sch. Only 3 flats left at reduced price of $47.50. Open Sunday.

4941 N. MANSFIELD-AV.
New, modern 4 room apt., extra large rms. Elect. refrig., gls. slpg. porch; latest interior decorations, good trans., surface line and Jeff. Pk. depot, C. N. W. R. R.; A-1 loc., ½ blk. S. of Higgins-rd. Owner on premises; rent resonable to reliable party.

4 ROOM BARGAINS.
FREE REFRIGERATION.
2114-22 N. KEDZIE-AV.
AGENT ON PREM. OR CENT. 6610.

4 Large Rm., Free Ref., $55.
Beaut. arched openings; extra in-a-dor bed; very large, sunny and modern; final cut to fill bldg.; also beautiful 3½ rms., $50. Inquire 5608 Belmont-av.

1928 HUMBOLDT-BLVD.
6 LARGE ROOMS—$75.
Incl. porch. 2 baths. Frigid.; concession.

3828 N. MOZART.
5 large, light rooms, sun parlor, enclosed sleeping porch, Gen. Elec. refrigeration, hot water heat; $75. Graceland 0636.

6 Rooms and Sleeping Porch
In 2 flat bldg., garage, will give allowance in rent for attending to boiler. 2254 Kedvale, nr. Belden. Owner, Ard. 1801.

Notice—Unusually Low Rent
for 5 rm. apts., steam heat; new. dec.; rollaway, electric refr., lge. yd.; nr. schs., trans. Janitor service. 5130 Melrose-st.

6 RMS. AND ENCL. POR.—NEWLY DECOrated, 1 st fl.; ready May 1st; stm. ht., janitor serv.; reas. price. 5343 Montrose. Pensacola 8479 or Monroe 1349.

MODERN 5 ROOM FLAT.
Hot water ht.; screen. porch; 3 car lines; ½ blk. L; rent reas. 3141 Eastwood-av.

SUITABLE FOR DOCTOR OR DENTIST—Steam heated flat of 6 large, light rooms, encl. porch; elec. refrig.; with office for doctor, dentist or beauty parlor; $65. 3402 W. North-av. Albany 1601.

3108 BERTEAU-AV.
Attrac. light mod. 4 rm. airy apt.; lg. yd.; decorate to suit; reduced to $50. Key. 9645.

5 Rms., 1st., H. W. Htd. $50.
Nr. N. W. Ry., surf., L, schools. Call after 4 p. m. or Sunday. 5334 N. Austin-av.

6 RMS. AND SUN PCH., $60.
Extra lge. rms., cor., up to date, 2d and 3d. 4054 N. Albany. Hum. 2449.

S. E. Cor. Hamlin-George.
New bldg., 4 rms., lge., lgt., mod.; ref.; extra.; 1 blk. to schls., churches, stores; $52.50.

MOD. 5 RM. APT., HEATED, ENCL. SLPG. porch, tile kit. and bath; gd. tran.; nr. high schl.; gar.; reas.; jan. serv. 3542 N. Lowell-av., nr. Addison-Milwaukee-av. Kil. 2636.

TO RENT—BEAUT. 4 R. STOVE HT. FLAT: ...

TO RENT—APARTMENTS.

WEST.

General List.

Parker & Finney, Inc.
38 S. Dearborn-st. Randolph 3081.
3327 W. Madison-st. Kedzie 0215.

TWO ROOM AND KITCHENETTE.
3434 Franklin-blvd., 2, el. refrig. $50

THREE ROOMS AND KITCHENETTE.
220 S. Albany-av., 2d, el. refrig. $57.50

FOUR ROOMS.
244 N. Homan-av., 2d, elec. refrig.
3412 W. Congress-st., 1st $45
3440 Franklin-blvd., 1st, elec. refrig. ..$62.50
2015 N. Leavitt-st., 1st, newly dec. ...$45
18 N. Kedzie-av., 1st $50

FIVE ROOMS.
3343 Maypole-av., 2d $55
2101 W. Adams-st., 3d, corner $50
738 S. Kedzie-av., 3d $50
422 S. Homan-av., 1st $50
2021 N. Leavitt-st., 2d, corner $55
3100 W. Jackson-blvd., 3d, el. refrig. ..$82.50
3203 Warren-av., 1st $55
5055 W. Congress-st., 2d, very light $65

SIX ROOMS.
208 S. Laflin-st., 2d $50
2109 W. Adams-st., 2d $55

SEVEN ROOMS.
321 S. Racine-av., 2d $50
1507 W. Adams-st., 3d $52.50

EIGHT ROOMS.
2003 N. California-av., 2d $55
2001 N. California-av., 3d, corner $62.50

F. C. PILGRIM & CO.
5637 W. Lake-st. Austin 1680; Village 5100.
SECURE OUR FREE RENTAL LIST.

2 ROOM KITCHENETTES.
477 N. Waller-av. $45.00
903 Highland-av., Oak Park 47.50

3 ROOM KITCHENETTES.
320-22 N. Lotus-av., 1st and 2d 62.50
5452 Fulton-st., 2d 62.50

4 ROOM APARTMENTS.
301 N. Long-av., 2d 50.00
476 N. Austin-blvd., Oak Park, 1st .. 60.00
344½ N. Lotus-av., 1st 62.50
320 N. Lotus-av., 2d 67.50
242 N. Central-av., 3d 70.00

5 ROOM APARTMENTS.
9 Ontario-st., Oak Park, 1st and 3d ... 75.00
5953 Race-av., 1st 80.00

6 ROOM APARTMENTS.
311 N. Long-av., 1st 65.00
5955 Race-av., 1st 90.00
704 N. Lotus-av., 1st; gar. inc. 100.00
OPEN FOR INSPECTION SUNDAY.

3243 FULTON-BLVD.
2½-3-4 Rooms,
$45-$60.
Splendid, modern apartment homes. Ina-dor Beds; Showers; L; Surface; Steam Train Transp.; Elec. Refrig.; Conv. amusements, schools, and shopping center. See Mgr. on prem., or call Central Rental Service, 69 W. Washington. Central 4876.

PRICES?
2-3-4-5 ROOM APTS.
FREE ELECTRIC REFRIGERATION.
301-9 N. AUSTIN-BLVD.
AGENT ON PREMISES OR CENT. 6610.

333 NORTH CENTRAL-AV.
1-2-3-4 room dinette and kitchenette apts.; fully modern; elevator; electric refrigeration; mechanical ventilation; must be seen to be appreciated; ½ block to all transportation. Mgr. in lobby. Occupancy now and May 1.
WARREN COURT APTS.

2-3-4 ROOMS FOR RENT.
4933 Adams-st., wall lights, dinette, holds full set; shower, in-a-dor beds; tastily furnished; large living rooms; well kept building. Agent there.
J. F. BUTLER & CO., 22 S. CRAWFORD.

TO RENT—APARTMENTS.

WEST.

Four, Five, Six Rooms, and Larger.

120 N. KOSTNER—4 LG. RMS., 1ST, 2D, 3d; screened porch; elec. refrig.; $60.
11 N. KOSTNER-AV. [4409 W.]—4-5 rms., 1st, 2d; steam heat; $55-$65; Frigidaire.
4510 WASHINGTON—5 RMS., SCREEN. sun porch; 1st and 3d; steam heat; $70.
206 N. KILDARE-AV.—6 rms., stove heat, 2d. $35. Will decorate thruout.
4022 VAN BUREN-ST.—6 LIGHT RMS., 2d.; stove heat; $35; newly decorated.
M. J. CONNERY & SONS.
4236 MADISON. KEDZIE 5051.
4-5-6-7-8 Room Apts. All Prices.
Call for compl. free list. Open 10 to 2.

WATSON APTS.
N. e. corner S. Central Park-av. and Jackson-blvd.; modern, up to date 4-5-7 rm. apts., overlooking Garfield Park; convenient to transportation; price $70-$150.
JAMES G. BARSALOUX, INC.,
1500 E. 63d-st. Hyde Park 0010.

4 LARGE, BRIGHT RMS.
Frigidaire, showers, newly decorated; $60-$65. 18 N. Austin-blvd. Agent on premises or phone John S. Clark, 215 S. Cicero-av. Columbus 2608.

4-5 ROOMS, $30-$40.
3531-45 FIFTH-AV.
Steam ht., elec. light; con. to park and trans. Agent on prem. Cent. 0227.

5910 ADAMS-ST.
6 beau. rms., newly dec., canv. walls, 2 baths; sep. tile shwr.; Frig., incinerator; lg. yd., garage; opposite park. Immed. poss.

4 R. MOD. APTS. WITH SUN PARLOR..$55

ELECT. REFRIGERATION.
Ex. lg., lgt. rms., 3546 5th-av., at Garf. Pk.

6 ROOM FLAT.
Reasonable rent; L, bus, surface. 3105 Washington-blvd.

2 COR. APTS., 1 OF 5 AND 1 OF 6 RMS., beau. extra lge. rm. in high class bldg. stm. ht., elec. icing; 1st class trans. 301 and 309 S. Irving-av., cor. Jackson.

4 ROOMS—2 BEDRMS., $40.
New bldg., high Engl. basmt., 4 rms., 2 bdrms., $50. 3d fl., 2249 Augusta. Hum. 2449.

116 S. CENTRAL—ATTRAC. 5 RM., 2D flat; light 3 sides; nr. Col. Pk.; best tran.; finest stores, theaters nearby; yard, auto parking free; stove heat; low rent.

5716 Washington-blvd.
VERY LOW RENT.
4-5 RMS., ELEC. REFRIG., MOD.

6 ROOMS, $35.
Steam ht., elec. lt., decorated.
1445-51 W. Van Buren. Cent. 0227.

4 AND 5 RMS., FACING GARFIELD PK., all light and airy, elec. refrig., ex. trans. See Schreiber or Janitor on prem. 331 So. Central Park-av.

8 LARGE ROOMS, $30.
2212 Jackson-blvd. Stv. ht., mod.; 1 mo. conc. Good trans. Agt. on prem. Avenue 5363.

4 Rm. Apt.—Average Rt., $45.
Lge., lgt., att. layout; firepl.; gd. tr.; 440 N. Albany, cor. Franklin. Key. 9867.

7 ROOMS—2 BATHS.
Also beau. 5 rm.; elec. refrig.; ideal loc. 5508 Fulton-st. Low rent. See janitor.

4 RMS., STEAM HEAT, 2 BEDRMS., $45; furn. $55. Also 6 rms., nr. Craw.-Mad.; good trans., nr. schls., churches. 4242 Adams.

6 RM. FLAT, HOT WATER HT., ENclosed rear pch.; gd. trans.; reas. 5235 W. Van Buren-st. Phone Columbus 6608.

5-6 RMS., LARGE AND SUNNY, STEAM heat; best transp.; ¼ blk. Garfield Park; ...

TO RENT—APARTMENTS.

WEST.

Four, Five, Six Rooms, and Larger.

4814 WEST END-AV.
2 blks. to L, 20 min. to loop, 1 blk. to Washington-blvd. bus, large, sunny 4 rm. apts., Westinghouse refrig. A real home. Near churches, schools and shops.
4 ROOM APTS., $55 UP.
OWNER ON PREM. EVERY DAY, 2 to 4.

Attractive 4 Rm. Apts.,
Consisting of extra lge. living and dining rm., bedrm. and rollaway bed, canvased walls, free refrig., light, airy and quiet. Must be seen to be appreciated. Located 5729 Washington-blvd. See janitor on prem.
CURTIS & MURPHY,
5702 W. Madison. Open Sun. Mans. 5713.

6 RMS., SLEEPING PCH., UNUSUALLY light, airy, 2d, mod. thru. apt.; 23x19 liv. rm., tiled needle and shower stall; Frigidaire; 1 blk. Garf. Pk., nr. golf links, car, bus and L.; very fine apt.; reas. rental. Owner, 3852 Gladys-av., nr. Jackson.

6 LARGE, LIGHT ROOMS.
Sleeping porch; stm. heat; free refrig.; N. W. Ry. L, bus, and surf. lines; large, beautiful grounds; garage; immed. poss. 152 N. Menard-av. Man. 5222.

5-6 RM. APT., MOD., LGE., SUNNY.
Elec. refrig.; rollaway bed.
Rent reduced. Columbus 7518.
1 block Lake-st. L and surface.
4346 MAYPOLE-AV.

FINE LT. 6 R. FLT.—OPEN ALL AROUND. Lge. bedrm., lots stm., H. W., 2d fl., ex. lge. glzd. pch., 3 car lines, L; with Amer. fam., adults. Spec. to sma. fam., $70, incl. gar., frt dr. Col. 2458 or 221 N. Lamon-av.

BEAUTIFUL APARTMENT.
3035 Washington-blvd., 6 rooms, sun parlor and sleeping porch; all daylight; elec. refrigeration; reas. rent.

4 ROOMS—$42.50.
4-5 rms., $42.50-$47.50-$52.50. Newly dec., stm., h. w., tile bath, el. ref. 2700 Flournoy.

4 Rs., $47.50; 5 Rs., $52.50.
and $55. Outside rms., new. dec.; Gen. El. refrig.; nr. park and L. 3500 Carroll-av.

4135 MONROE—8 RM. APT.; STM. HT.; hot water 24 hrs.; weather strips; 4 bedrms., with cl.; opp. Marbro the.; 1st cl. jan. serv. all yr.; 2 tenants in 20 yrs.; adults.

612-614 N. SPAULDING-AV.
4 rooms; light, airy; 2 bedrooms; free electric refrigeration; $55-$60.

3136 WASHINGTON-BLVD., NR. GARfield Pk.—6 lge., light rms., newly dec., sun rm., scrnd. rear pch.; h. w. ht.; Frigidaire; $100 apt. at $75; all trans. V.B. 6769.

6 RM. APT., 3D FLOOR, 3331 WARREN-blvd.—Elec. refrigeration; will decorate to suit; near bus, L, surface. Call Columbus 6954 for information.

TO RENT—2311 OGDEN-AV., 3 FLATS; 15 rooms; separate entrance; stm. ht.; good rooming house loc.; low rent. See jan. or Robt. F. Shanklin & Co., 111 W. Washington.

TO RENT—6 ROOM APT., 1ST FL.; STEAM heat; new bldg.; excellent trans.; rent $62.50. 2128 S. Homan-av. Call Central 5090. I. Isenberg.

TO RENT—6 AND 7 ROOM APTS., LARGE, light and airy. Suitable for rooming purposes. Steam heat. Rent $65. 2326-34 W. Monroe-st. Cal Cent. 5090. I. Isenberg.

Unbelievably Low Rental.
4 and 5 room apartments, new building. 3345 W. Adams-st.

5 RMS., $20; 6 RMS., $25; MOD. FLATS; st. ht. 1704 W. 22d. Carroll. Lawn. 7353

TO RENT—APARTMENTS—SUBURBAN.

SOUTH.

TO RENT—APARTMENTS—SUBURBAN.

NORTH.

Evanston—19 minutes to loop.

BAIRD & WARNER
528 DAVIS-ST.
Greenleaf 1855. Hollycourt 1855.
Evanston apartments from $70 to $275. Agents on premises all day Sunday.

400 LEE-ST.
4-5-6-7 ROOMS.
Wood burning fireplaces, canvased walls. Spacious rooms. Best neighborhood. $125-275

724 HINMAN-AV.
4-5 ROOMS.
Front apt., south, east exposure. Tile bath and shower; cross ventilation $75-110

719 HINMAN-AV.
5-6 ROOMS.
Near schools and transportation. Large rooms, free elec. refrig. $100-137.50

1136 MAPLE-AV.
3-5 ROOMS.
Spacious rooms and sun parlor; elec. refrigeration; rear yard $70-112.50

904 HINMAN-AV.
3-4½ ROOMS.
New bldg.; inador beds with 1 and 2 bedrooms; latest appointments $80-100

540 MICHIGAN-AV.
5 ROOMS.
Light, airy exposure; new bldg., spacious rms. with ample closet space $125

1454 OAK.
4-5-6 ROOMS.
Unobstructed light, air and sunshine. Wood burning fireplaces. Convenient loc. ..$90-170

944 MICHIGAN-AV.
4-5-6-7 ROOMS, 2 BATHS.
A distinctive apartment home with all the conveniences for enjoyable living $165-235

EVANSTON RENTAL GUIDE

TWO AND THREE ROOMS.
1309 Maple-av., el. ref.; nr. trans. $55.00
709 Monroe-st., sun porch, front apt. 55.00
1128 Maple-av., new modern bldg. 80.00

FOUR ROOMS.
624 Custer-av., front apt.; rollaway .. 62.50
702 Reba-pl., corner apt. 65.00
806 Clark-st., tile bath, inador 70.00
728 Hinman, free ref.; nr. lake 70.00
1242 Elmwood-av. 65.00
1024 Noyes-st., G. E. ref., inador 75.00
2225 Ridge-av., front apt., inador 75.00
1119 Maple-av., G. E. ref., sun porch 85.00
1309 Maple-av., el. ref.; nr. all tr. 80.00
820 Forest-av., rollaway, tile bath 90.00
617 Sheridan-rd., canv. w., rollaway. 85.00

FIVE ROOMS.
821 Elmwood-av., porch, G. E. ref. .. 80.00
908 Dempster-st., real fireplace 90.00
820 Forest-av., el. ref.; nr. trans. 100.00
925 Dempster-st., cor. apts. 100.00
1125 Maple-av., G. E. ref., lge. rms. ..105.00
2225 Ridge-av., G. E. ref. 110.00
617 Sheridan-rd., 2 b., canv. walls..132.50
826 Judson-av., 1 bath, canv. walls..130.00
670 Hinman-av., 2 baths 150.00

SIX ROOMS.
1003 Hinman-av., 2 baths.
828 Judson-av., 2 baths 200.00

JOHN F. HAHN, INC.

TO RENT—APARTMENTS—SUBURBAN.

WEST.

Oak Park—16 minutes to loop.

BRAND NEW BUILDING.
Washington-blvd.,
S. E. Cor. Wisconsin-av.
4 AND 5 ROOMS.
Featuring all the MODERN APPOINTMENTS and conveniences of modern apartment homes.
RENTALS $90-$135.
MAY 1ST POSSESSION.
Agent on premises.
F. A. HILL & CO., INC.,
1107 South-bl. Austin 0131. Euclid 6900.

TO RENT—5 ROOM APT. IN BRICK DUPLEX; LINOLEUM IN KITCHEN; FRIGIDAIRE, LIGHT ON ALL SIDES; LARGE SCREEN PORCH, HOT WATER HT.; LGE. BASEMENT, NICE YARD AND SHRUBBERY; ONE BLOCK FROM ALL TRANSPORTATION; 2 BLOCKS FROM SCHOOL. 5 BLOCKS FROM HIGH SCHOOL. PHONE EUCLID 6287.

7 RM. RESIDENCE IN N. OAK PARK. Hot wat. ht.; newly decor. and painted; lge., lgt. rms.; natural fireplace; 50 ft. lot; $14,500; $4,000 cash; 2 blks. N. of Division, ½ blk. W. of Ridgeland. 427 Lenox-av. Owner on premises Sunday or Austin 0591.

FREE RENT TO JUNE 1.
DE LUXE 4-5 ROOMS, $72.50-$77.50
Free refr., col. tile bath, shwr., linol. kit. fl., canvas walls, side lts., inador; very beaut. L, bus, surf. Inq. 426 N. Taylor-av.

BARGAIN—OAK PARK.
218-28 Pleasant-st., 4-5 lrg., lgt. rms.; new dec.; refrig.; large yd.; 1 blk. to L. and bus. HOWARD & ORR, 82 W. Washington-st.

814 S. AUSTIN-BLVD.
Choice 4-5 rm. apts., in-a-dor bed, shower; 1 blk. to L and Columbus park; new linoleum; elect. refrig.; $60-$77.50; conc.

424 S. AUSTIN-BLVD., FACING PARK. High grade lge. 5-6 rm. apts., new bldg.; brkfst. nk., tile kitch., frig., 2 tile baths, showr. ced. clos.; exc. trans.; reas. Euc. 2000.

51 WASHINGTON-BLVD. — BEAUTIFUL flat, 6 rooms, sun parlor, hot water heat, 2 baths, tile kitchen, electric refrigeration; garage. Euclid 8053.

IN MOD. 4 APT. BLDG.—930 S. HUMPHrey, nr. Austin-blvd. L sta., 5 rms. and slp. pch.; steady h. w. ht.; choice nghb. $72.50.

6 LARGE, LIGHT, AIRY ROOMS; NEAR schools and transportation; price $70. 414 S. Lombard-av. Euclid 9632W.

600 N. AUSTIN—4-5 RM. COR. APTS.; elec. refrig.; 20 minutes to loop. Will sac. See janitor or call Euclid 6769.

4 RM. WITH EXT. ROLLAWAY BED, $55. 730 S. Carpenter-av., cor. Jackson-blvd. See Halstrom on prem. or ph. Bel. 3211.

S. E. COR. HARRISON-ELMWOOD—3 RM. [no bedrm.]; 1 blk. to L. Monroe 2120.

MODERN 4 AND 5 RM. SUN P., REFR.; S. W. cor. Washington-Kenilworth. Mon. 2120.

River Forest—18 minutes to loop.

6 ROOMS. 2 BATHS.
1129-31 Bonnie Brae.
River Forest's only residential apts.; highly modern; refrigeration; heated garage included; attractively decorated to suit.
W. J. FOSTER,
1131 Bonnie Brae. Forest 3945 or Wab. 0236.

Miscellaneous.

NEW BUILDING.
1-2-3½ RM. APT.; 2 BLOCKS TO EXPRESS L; ½ BLOCK CHICAGO-AV. ST. CAR; FREE GAS, LIGHT AND REFRIG.; ELEVATOR IN LOBBY; RENT $45 TO $62.50. OWNER ON PREMISES. 502 DES ...

TO RENT—FURNISHED APARTMENTS.

SOUTH.

Five Beautiful South Side Furnished Apartment Buildings

Efficiently serviced, large lovely apts. at very low rentals. For the best selection see these apartments now.

CORNELL TOWERS
5345 CORNELL.
2 Rs., $90 Up 3 Rs., $120 Up
Gas, light, elect. refrig. included. New building. 1 block to I. C., bus and surface. New building.
Mr. Lynch, Mgr. PLAZA 5406.

THE VERSAILLES
53D AND DORCHESTER.
1 Rm. Kitnts. $80-$125.
Hotel rooms, $60 to $75. Nicely furnished.
Mr. Atwater, Mgr. FAIRFAX 6904.

ESSEX APTS.
6230 DORCHESTER.
2-3 Rm. Kitnts. $60-$90.
1 block I. C., 2 blks. L and surf. Electric refrigeration.
Mr. Lewis, Mgr. PLAZA 6477.

TUDOR MANOR
7416 PHILLIPS.
1-2-3 Rm. Kits. $60-$125.
Large solarium for bridge parties. Complete hotel service. ALONG THE I. C.
Mrs. Blair, Mgr. REGENT 1628.

THE WILLMAR
3008 CHELTENHAM-PL.
1-2-3 Rms. $65 to $90.
All Newly Furnished. Full Hotel Service. ½ Blk. I. C. Bus. 1½ Blks. to Beach.
Mrs. Hannah, Mgr. REGENT 3004.

See the Resident Managers at the above buildings today or any time. But, don't delay.

1 Rm. $50-$60
SEE MODEL APT.

TO RENT—FURNISHED APARTMENTS.

(Continued from preceding page.)

SOUTH.

CENTRAL ... RENTAL ...
69 W. Washington.
OFFERS DISTINCTIVELY APPOINTED APARTMENTS

7911 S. RA...
2-3 ROOMS,
Beautifully Appointed ... Well Planned, Modern ... Gas and Electricity ... Electrical Refrigeration ... Excellent Transportation ... Manager on Premises.

7808 SO. SHO...
1-2 ROOMS,
Ideal Apartment ... Artistically Furnished ... Radio in Each ... Electric Refrigeration ... Elevator Service ... Excellent Transportation ... Mgr. on Premises.

For further listings ... sections of the city ... CENTRAL ...

TO RENT—FURNISHED APARTMENTS.

(Continued from preceding page.)

SOUTH.

CENTRAL . . . . RENTAL . . . . SERVICE

69 W. Washington. Central 4876.

OFFERS DISTINCTIVELY APPOINTED APARTMENTS.

7911 S. RACINE
2-3 ROOMS, $60-$70.
Beautifully Appointed Apartments. Well Planned. Modern Building. Gas and Electricity Free. Electrical Refrigeration. Excellent Transportation. Manager on Premises.

7808 SO. SHORE-DR.
1-2 ROOMS, $65-$100.
Ideal Apartment Homes. Artistically Furnished. Radio in Each Room. Electric Refrig. Elevator Serv. Excellent Trans. Mgr. on Prem.

For further listings in all sections of the city call today
CENTRAL 4876

The Exclusive
FLAMINGO
5520 South Shore Drive. Overlooking Jackson Park and the lake . . . 10 minutes downtown, by I. C. or automobile.
1 to 4 room apartments, with 1 and 2 baths . . . Every modern convenience.
Same ownership as, and under expert management of, Parkshore Apts., adjoining . . .
Correct rentals. No concessions . . .

6811 PAXTON-AV.
AN ADDRESS OF DISTINCTION.
1-2-3 ROOM APTS.
IN EXCLUSIVE SOUTH SHORE DISTRICT. New bldg.; Ultra-mod., attractively furnished. Complete selection of furniture. Large, light, airy rooms, arched ceilings, colored tile bathrooms and showers; colored kitchen sinks. Beautiful lobby and roof garden. Near lake, I. C. and Jackson Park.
$65 AND HIGHER.
PRIVATE BUS TO AND FROM I. C. STATION. FREE TO OUR GUESTS.

THE DORNELL
5526 CORNELL-AV.
Here in the heart of Hyde Park—transportation—the incomparable I. C. Theaters—shopping—convenient. One and two room apts.
$60 AND $65.
Full service—elevator—switchboard. Go direct to bldg. or call for auto service.
Apartment Selection Bureau,
Harrison 3773. 310 S. Mich.-av.

VISIT THE
Midway-Woodlawn
An 8 story fireproof building.
1 AND 2 ROOMS, 3 TO 5 RMS. EFFCY.
6104-08 WOODLAWN-AV.
And be convinced of value obtainable in these beautiful apts. Complete in all details; floors carpeted; full hotel service available. Nr. I. C., all trans., U. of C., golf, parks, stores.
FURNISHED OR UNFURNISHED.

LAWN MANOR
4506 WOODLAWN-AV.
Convenient to trans.—very desirable section. Complete hotel service. Good sized one room apt., $55.00. Two rm. kitchenette apt. with French doors separating dinette, $65.00. Also beautiful front two rooms at $80.00. Call Mrs. Davidson, Drexel 5028.
Apartment Selection Bureau,
Harrison 3773. 310 S. Michigan-av.

7018 CREGIER-AV.
Cregier Manor Apts.
A few choice 1-2-3 room apts.; Craftex walls; nicely furnished; elec. refrig.; free gas, light, maid service; refined, cheerful, homey atmosphere. See to appreciate. Very reasonable. Convenient to I. C. Bryn Mawr and surface lines. Apply Manager, B. CALDWELL, on premises. Plaza 0237.

REAL RENTAL BARGAIN.
Blackstone Mansions
5514-24 BLACKSTONE-AV.
2½ ROOM APTS., $60.00 PER MONTH.
3 ROOM APTS., $67.50 PER MONTH.
4 ROOM APTS., $95.00 PER MONTH.
See bldg. This includes full hotel service. Unequaled anywhere at the price.

LUELLA APTS.
7309 LUELLA-AV.
AGENT ON PREMISES DAILY.
1-2 rms. attractively furnished; refrig., free gas; I. C. trans. $60-$80 per month.

CHICAGO'S BEST VALUES.
New furn. and unfurn. 2 and 3 rm. apts. as low as $45 per mo.; incl. Frigid. and every convenience; 5 min. walk to I. C.
4710 WOODLAWN-AV.

Free Refrigeration
1 Lge. Rm. Kit., $47.50
4828 DR. NEW BLDG. MGR. ON PREM. 4828 DREXEL-BLVD. OAKLAND 4951.

KINGSTON APTS.
7515 KINGSTON-AV.
1-2½-3 Rm. Apts., $60 Up.
Attractively furnished; daily maid service; near I. C. and lake. South Shore 1030.

WINNSOR APTS.
7016 EAST END-AV.
New bldg.; 1-2-3 rm. apts., compl. furn.; 1 blk. to I. C. and school; daily maid service; real home atmosphere; rental $60 up. Manager on prem. Call Dorchester 7489.

2-3 ROOMS, $58-$75.
6800 DORCHESTER. KENWOOD 3241.
7136 E. 53D-ST. DORCHESTER 5136.
Light; exceptionally well furnished; housekeeper on prem. will show.

GREENWOOD TERRACE.
Beaut. furn. 1½-2 rm.; large, light, airy outside apts.; all modern conv.; radio in rm.; maid service. Excellent location; $55-$75 per month. 4437-39 Greenwood-av.

BRAND NEW FURNITURE.
6000 Woodlawn-av. 2-3-4 lrg., lgt. rms.; inador; dress. rm.; elec. refrig. HOWARD & ORR CO. 1309 E. 53d-st.

PRIV. FURN. COMP. INCL. TELEPHONE and board. room for father and son. Only $15 week; also pay laundress 1½ days wk.; perm.; ref. Repub. 5128.

6 RMS., 2 BATHS—ON LAKE.
So. Shore-dr.; on pk.; cool and bright; December ref.; sun parl. $130. Sag. 8004.

7100 RIDGELAND-AV.
New large 1-2-3 rooms, completely furnished $45 up. I. C. 15 minutes to Loop.

SOUTHWEST.

ELEGANT 1-2½-3½ ROOM KIT. APARTMENTS, richly furnished; immed. occupancy. F. Fleming, 6322 S. Western. Rep. 2801.

S. CAMPBELL—2-3 RM. KIT. APTS. $35 up. 914 up. Linen out. Rep. 3403.

NORTH.

BEAU. FURN. 4 RMS., FREE FRIG. ... nr. lake; reas.; all trs. 626 ... Broadway. Buck. 3433.

LINCOLN PARK ARMS, 2738 PINE GROVE. South of Diversey; extremely bright 1-2 room kitch.; $65 up.

TO RENT—FURNISHED APARTMENTS.

NORTH.

FOCUS Your Eyes on This Column!
HERE You Will Find **THE GREATEST** Selection of Furnished Apartments **EVER OFFERED**

Each apartment is perfectly serviced, and a good many have brand new furniture, never used before.

As to the rentals, compare them with any others, anywhere.

The following buildings are arranged as you would travel, from 1000 North to 6500 North.

DEARBORN PLAZA
1032 N. DEARBORN.
1 Rm. Kitnts. $60 Up.
Also hotel rooms—$50 a month. Best Modern Furnishings. Complete Hotel Service. New Management. E. H. Nicholl, Mgr. WHITE 6464.

STONELEIGH COURT
1250 STONE-ST.
2-3 Rooms. $80-$175.
On the Gold Coast—Near Lake. Beautiful Large rooms. Electric Refrig. Miss Richardson, Mgr. SUP. 4022.

GOETHE SHORE
61 E. GOETHE-ST.
1 Room. $60-$90.
Living Room, Pullman Kitchen, Private bath, shower, $60-$70. Liv. rm., inador, dinette, kitchen, priv. bath, shower, $90. Mr. Dolitt, Mgr. WHITE. 5142.

14 W. ELM HOTEL
1-2-3 Rms. $90-$175.
Beautiful Modern Furniture. Unusually Large Rooms. Attractive Dining Rooms. 2 Blocks to the Lake. 10 minutes to loop. Mr. Lyle, Mgr. WHITE. 5700.

18 E. ELM-ST.
1-2 Rooms. $70 to $125.
Complete and Excellent Service. Mechanical Refrigeration. Walking Dist. to Loop. Real Summer Home. Mr. Robertson, Mgr. SUP. 4740.

1430 DEARBORN-PKY.
1-2 Rooms. $55 Up.
1 Room Pullman—1 Room Kitchenette. 2 Room Front Bedroom Apt. 12 minutes to loop. G. E. Refrigeration. Miss McMahon, Mgr. WHITE. 7400.

LINCOLN PK. WEST
2136 LINCOLN PARK WEST
1-2-3-4 Rms. $75-$225.
NEWLY FURNISHED THIS WEEK. Swimming Pool—Restaurant. Complete Hotel Service. Opp. Lincoln Park. Mr. Clarke, Mgr. Mohawk 1520.

DIVERSEY PLAZA
839 DIVERSEY-PKWY.
1-2 Rooms. $45 to $65.
Also Hotel Rooms, $10-$12 a Week. 1 Rm. Pullman, $45-$60. 2 Rm. Kitnts., $70-$80. Complete Service. "L" Bus at Door. Mrs. White, Mgr. LAKE V. 8960.

SURF SHORE APTS.
426 SURF-ST.
1 and 3 Rooms. Low Rent.
Large, airy, light apartments. Just off the drive. Close to park, beach. Mr. Foley, Mgr. BITTER. 4630.

THE SHERIDORE
647 SHERIDAN-RD.
2-3 Rooms. $65 to $100.
Nicely Furnished. Large Rooms. Complete Hotel Service. Convenient Location. Miss McKeand, Mgr. BUCK. 1314.

661 SHERIDAN-RD.
1-2-3 Rms. $60 Up.
Newly Furnished Throughout. NEAR PINE GROVE-AV. Daily Maid Service. Frigidaire. Mrs. Schnepp, Mgr. BUCK. 0701.

BUENA TERRACE
4246 SHERIDAN-RD.
2-3-4 Rooms. $70-$75 Up.
All Outside Rooms. Outside Baths. Light, gas, linens, etc., incl. 1 blk. to Wilson L. Bus at Door. Mr. Davidson, Mgr. BUCK. 0300.

THE MONTEREY
4300 CLARENDON.
1-2-3 Rms. $85 Up.
Also Hotel Rooms, $50 Up. Excellent Dining Rm. 53 Bus to Door. Mr. Hawkins, Mgr. BITT. 2304.

EASTWOOD BEACH
811 EASTWOOD-AV.
1 Rm. Kitnts. $50-$75.
IDEAL LOCATION—NEAR LAKE. Completely Furnished. Full Hotel Service. Mr. Schaulin, Mr. L. B. 2345.

ARNOLD APTS.
4737 Malden-st.
1-2-3 Rooms. $55-$85
Large, Light, Airy Rooms. All Newly Decorated. Hotel Service Avail. Mr. Fitzhugh, Mgr. EDGE. 6966.

EDGEWATER PLAZA
5425 KENMORE.
1 Room. $50-$62.50.
Beautiful Artistic Building. Tastily Furnished Apts. Complete Hotel Serv. 1 Blk. to Lake. Best Trans. Mrs. McCormick, Mgr. L. B. 8111.

THE CROMWELL
5718 WINTHROP.
1-2 Rooms. $60 Up.
Hotel Service. Electric Refrigeration. 1 Blk. Bryn Mawr L Sta. Mr. Keenan, Mgr. LONGBEACH 9611.

THE NAUTILUS
6165 WINTHROP.
1-2-3 Rms. $60-$110.
SWIMMING POOL. TEAROOM. Complete Hotel Service. ½ Blk. Granville L. Mr. White, Mgr. SHELDRAKE 8900.

THE GRANVILLE
6241 WINTHROP.
1-3 Rooms. $60 to $100.
LARGE RECEPTION ROOM. Gas, Light, Refrig. Incl. 1 blk. Granville L. Mr. Fredrickson, Mgr. SHEL. 9110.

DON'T DELAY SEE TODAY

TO RENT—FURNISHED APARTMENTS.

NORTH.

CENTRAL . . . . RENTAL . . . . SERVICE

69 W. Washington—Central 4876.

THESE OUTSTANDING FURNISHED APARTMENTS AWAIT YOUR PERSONAL INSPECTION.

5441 WINTHROP
1-2 ROOMS $50-$65
Delightfully Appointed Apartments. All Completely Furnished. Excellent Location. Near Edgewater Beach. Maid Service. "L" Surface. Bus trans. Mgr. on Prem.

4736 MALDEN-AV.
1-2 ROOMS $60 UP
Ideal Apartment Homes. Completely Furnished. Quiet Neighborhood. Maid Service. Elec. Refrig. Furnished. Shopping, Theaters, etc., near by. Mgr. on the Premises.

5830 KENMORE-AV.
1-2 ROOMS $62.50-$80
Unusually Well Furnished Apartments. Electric Refrigeration. Maid Service Furnished. One Block to Lake. Good Transportation. Manager on Premises.

434 MELROSE-AV.
1-2 ROOMS $55-$80
Beautiful Kitchenette Apartments. Completely Furnished Throughout. Maid Service. Elec. Refrig. ½ Block to Yacht Harbor and Transportation. Mgr. on Premises.

MAY WE HELP YOU SELECT YOUR NEW APARTMENT HOME? CALL TODAY
CENTRAL 4876

LIVE AT LINCOLN PARK.
1824 NORTH PARK-AV.
1800 North, 1 block West of Clark-st.
1-2-3 RM. KIT. APTS.
Newly Furnished, $50
NEW BUILDING. Elect. refrig., gas, light, showers, etc., furnished. Best trans. Every known modern convenience. Look at these today.
AGENT ON PREM. DAILY TO 9 P. M.

THE LINCOLNWOOD
656 WRIGHTWOOD.
2-3 ROOM APTS.
RENTALS $75 TO $110, WITH COMPLETE SERVICE.
Near North Side, adj. to Lincoln Park; 10 min. to loop; surf., bus, and L; ½ blk. to school, churches, and shopping center. Free mech. refrig., gas, light, linen; beautifully furnished. Elevator; 24 hour switchboard.

VALUES
in 1 and 2 room apts. Modern 8 story building. Full hotel service. Garage. Special rates on lease basis.
5220 KENMORE

1-2-3 ROOM APTS.
FURNISHED OR UNFURNISHED. COMPLETE HOTEL SERVICE. NEW FIREPROOF BUILDING.
NORTHLAND APTS.
6383 SHERIDAN-RD.
RATES LOWEST IN CITY.

1-2-3 ROOM APTS.
NEW BLDG. High class, attractively furnished, all outside apts.; quiet, clean; no dogs; French doors on kitchens. Good transp. 1 blk. to lake. MODERATELY PRICED.
THE COLE APARTMENTS,
1257 LUNT-AV. ROGERS PARK.

THE MOZART
102 E. CHESTNUT-ST.
1 ROOM KITCHNT., $60 UP.
Refined and homelike atmosphere. Complete hotel service. Whitehall 4012.

BRAND NEW FURN.
4 RM. BEAUTIFUL APT.
1338 GREENLEAF-AV.—OFF SHERIDAN. Bedrm. and extra in-a-dor, large; nr. lake, L, bus, schools. Phone Sheldrake 0856.

TO RENT FOR SUMMER.
Very attractively and completely furnished apt., 6 rms., 3 baths; gorgeous view overlooking lake and park and in a splendidly managed new co-operative bldg.; exc. trans.; must have refs. Buckingham 0360.

NEAR LINCOLN PARK.
FURNISHED APTS., $55
and up; maid service; shower; refrig.; 12 minutes to loop; 1940 Lincoln-av., just west of Clark, Center, and Ogden.

$45.
Greatest Value in Town.
1 R. KITCH., BEAU. FURN.; NEW BLDG. NEAR L AND BUS. WHY PAY MORE? THE CHARLESGATE, 5710 WINTHROP-AV.

4 ROOMS.
Extra large, newly decorated; Frigid.; in-a-dor beds in living rm., also bedrm.; reas. to responsible people. 920 Oakdale-av., ½ blk. Wellington "L." $67.50.

LIVE ON BEAUT. JUNEWAY-TERR., NEAR the lake, this summer; 5 rm. apt., compl. furn., twin beds, screened rear porch, radio, Victrola, Steinway grand, books; will rent for 3 or 4 mos., $100 mo. Ph. Sheldrake 6217.

UNUSUALLY LOW RENTAL
2 rms. and large kitnt., beautifully furn.; free gas, light, Frigidaire; 1 blk. from L, street car, bus. 5539 Winthrop-av.

SUBLEASE $120 FOR $80.
Sacrifice furn. compl. 3 rm. bedrm., in-a-dor; overlooking lake; all transp. 6369 Sheridan-rd., 2 blks. E. of Bdwy.-Devon corner.

THE LAKELAND,
4541 Sheridan-rd.; 1-2 rms., newly decorated and carpeted; full hotel service; $55-$75. Wilson L. Longbeach 4723.

2 ROOM APTS., $50-$60.
Clean, homelike; lgt., gas, elec refr.; all outs.; avoid hot nights by living here. Also 4 rm. apt.; no bachelors. 5666 Ridge.

4554 Malden—Amazing Value
2 room apt.; kit. and dinette; brand new furn.; linens, silver, maid, desk and tel. serv. Come today. $11 wk. Larger apts. $65 mo.

BELLAND APT. HOTEL.
1½ rm. kitchenette apts., newly furnished, $55 up. 2256 Cleveland-av., 1 block west of Clark, near Lincoln pk.; 15 min. from loop.

CLOSE TO LOOP.
1 rm. pullmanette apt.; modern bldg.; forced ventilation; $60. 720 Cass-st.

1-2-3 Rm. Apts., Hotel Rms.
New fireproof bldg., full service; low rent; good trans. 4108 Kenmore. L. V. 9498.

1622 JONQUIL-TERRACE.
Well furn. 4 rm. apt.; 1 blk. Howard L. All modern conven. See janitor.

STUDIO.
8 W. Walton-pl., sunny, nr. Oak-st. beach; md. serv., linen, lt., gas, Gen. El. refrig.

THE BREWSTER.
1 to 3 rms.; maid service; bus at door; 1 block to car. 500 Diversey-pkwy. L.V.0006.

CORNELIA MANOR.
1-2-3 room, furn. and unfurn. kit. apts., $42.50 up; good transp. 815 CORNELIA-AV.

916 DIVERSEY.
1-2-3 rms.; 15 min. to loop by L and bus; quiet; mod. service; very reas. Grace 1440.

1211 ELMDALE [6000 N.]—2 RMS., ATTR. furn.; free Frigid., light, gas; Thorndale L. Broadway car. Sheridan-rd. bus.

WILL SUBLET UNTIL OCT. 1, 3 RM. APT., furnished; high class building on lake, n. s.; reas. Sunnyside 2940.

BEAU. FURN. 2½ RM. APT.; EXC. TRAN.; hotel service, restaurant, roof garden; private beach; reas. Longbeach 4263.

RACINE-AV., N., 4522—ATTRAC. 4-5 RM. apts., 2-3 bedrms., overstuffed furn., dinet., kitch., rl. home, reas. Wilson L. bus.

ATTR. FURN. 2½ RM. FRT. APT. $60; gas free; L or surf. Edgewater 6338.

$60—4 RM. MODERN APT. HOMELIKE, 2 beds, rl. kit., pr. bath. Own. 5825 Glenwd.

4-5 ROOMS, 2-4 BEDS $65-$120. BEAUT. furn.; 1 blk. lake. Owner, 7230 Sheridan.

4 RMS., NEWLY FURN.; INADORS; NEW, dec.; gd. trans.; reas. 2577 Montrose.

738 ALDINE [3300 N.]—2 MOD. RMS., large, light new, dec.; cl. ref. Well 5353.

4 LT. AIRY RMS. CHOICE RESIDENTIAL neigh. $75. Rogers Park 3325.

4 RM., MOD., NEXT LAKE PK. NEW FURniture; Frig.; very reas. 1229 Greenleaf-av.

TO RENT—FURNISHED APARTMENTS.

NORTH.

NEW 40 E. OAK APARTMENTS
HIGHLY RESTRICTED

A few choice apartments available for May 1st occupancy. 1, 2 and 3 room suites, beautifully and completely furnished with full hotel service. Catering service and commissary a distinctive feature. Beautiful roof garden and solarium. Rentals from $100 up. Advise early inspection.

40 EAST OAK APTS.
40 EAST OAK-ST.
PHONE WHITEHALL 6040.
R. C. Agard, Manag. Director.

DELAWARE TOWERS
Units consist of living room with dor-bed, kitchen in separate room with electric range, private bath with shower. South exposure. Service. $85 up.
Also a 4 room unit with living room, bedroom, dining room and kitchen in separate room. Extra dor-bed if needed. Baths with showers. Service. $160 up.
Walls are soundproof between apartments. Corridors and kitchens have forced ventilation. Food shop, grill, garage and druggist connected.
CALL TODAY.
S. W. COR. DELAWARE and N. WABASH.

GOLD COAST'S BEST ADDRESS—
201 E. DELAWARE-PL.
1 blk. S. of Drake Hotel; bus at door.
3 to 5 Rs., 2 Ba., $120 Mo. Up
FULL HOTEL SERVICE. SUPERIOR 1480.

2 Rms., New Furn., $55
FREE REFRIG., LIGHT AND GAS. 4501 MALDEN. EDGEWATER 8409.

3-4 Rooms, $60-$75
1 blk. to Addison and Sheridan bus. 626 Gary-pl. Refrigeration. Well. 1732.

WINDSOR-WILSON
915 WILSON-AV.
1 ROOM KITNTS., $60 UP.
Newly furnished Lake Shore apts. One block from Clarendon Beach and its summer diversions. Each apt. perfectly appointed, ultra-modern Pullman kit. Radio in each room; tile bath and showers; daily maid service. Elevator service. Garage in connection. Manager on prem.

The Belmont Harbor
Overlooking Lincoln Park and lake. A few choice apartments of the kitchenette type available from $65; also bedroom apt., $100. You are assured of perfect service and pleasant surroundings. Excellent cafe in connection.
426 BELMONT-AV.
FRANK JOHNSTON, MGR. BITTER. 4404. Call Harrison 3773 for auto service to this bldg. Apartment Selection Bureau.

240 E. DELAWARE-PL.
Furn., Unfurn. 3 Room Apts.
PRIVATE BEDRM., LIVING RM., DINETTE.
$90 UP
DAILY HOTEL SERVICE.
Unobstructed View of Lake.

A HOME BEAUTIFUL.
MELROSE MANOR APTS.,
511 MELROSE-ST.
2 and 3 Rooms, $50 Up.
Near yacht basin [3200 north]; daily hotel service; ½ blk. car line; ½ blk. bus.

Wellington Arms Hotel
2970 Sheridan-rd.; beautiful 1 and 2 room kitchenette apts., furn. or unfurn., $65 and up. One corner bedroom suite available. Overlooking Lincoln park golf course and beach; 15 min. from Loop; hotel service. Manager at bldg. Phone Bittersweet 4600.

BEDROOM APTS.
SOME OVERLOOK THE LAKE.
$70-$125.
Carefully furnished; all trans. 901 Argyle-st., 5000 North; leases req.

$12.50 WEEKLY UP
ELEGANT 1 RM. KITCHENETTES.
4735 Beacon, at Lawrence.
3 blks. W. of Uptown theater and L sta. NEW BLDG. ELEC. REFR. MAID SERV.

RIVIERA APARTMENTS.
2-3 rooms, newly decorated; L and surf. transp. Also unfurnished $25 up monthly. Only responsible tenants at these low rentals. Weekly $8 up, furn.; $30 up monthly. Manager on premises until 9 p. m. 4845 Magnolia-av. Ph. Sunnyside 1449.

SHERIDAN ARMS.
Lovely 2-3 room furnished apts. HOTEL SERVICE. $65 up—$15 WEEKLY.
725 SHERIDAN-RD., NEAR BROADWAY.

LINCOLN APT. HOTEL,
1648 LUNT-AV. R. P. 0900.
Furnished and hotel service; 3-4 rooms, kit., bath; $65 up; 1-2 rms., kit., bath, $40 up; 1 rm., bath, $30 up; sleeping rm., $28.

626-640 WAVELAND-AV.
LARGE 3 RM. APT.; REFRIG. FREE. AT LAKE AND PARK. LOW RENTAL. Office in bldg. or Douglas 1707.

2335 COMMONWEALTH-AV.
AT LINCOLN PARK.
6 rm. furn. apt., 2 baths, every mod. appt. Agent on prem. or Lincoln 3340.

AN OPPORTUNITY.
3½ and 5 rms., new, artistically furn.; 1 blk. beach, schools and all transp.; elec. refrig.; $75 up. 5900 KENMORE-AV.

1, 2, 3 RM. APTS., $40 UP.
Completely furn., incl. gas and elec. light; mod. light apts.; linens chgd. twice a week. Bldg. ofc. 1344 Argyle-st., basement, front.

4421 BROADWAY.
Single apts. with pullman kitchen, large, roomy, new, furnished and decorated. See DAVIDSON at Bldg.

BEAU. 2-4 RM., $35 UP.
3638 Pine Grove; new, furn.; Frig.; nr. lake, park, golf links, bus, car, L. Unusual value.

1431 LUNT-AV., NR. LAKE.
Large 2 rm. kit.; gas, electric refrig.; ½ blk. L, bus; $60 and up. [7100 North.]

1235-41 NORTH SHORE-AV.—MODERN 3½ rm. apt., compl. beau. furn. or unfurn.; lge. bedrm., extra in-a-dor bed; elec. ref.; L, bus, and lake; reas. rent. Agent on prem.

2 Rms. and Kitch., $60 Up.
1331 Estes-av., spacious rms.; free refrig.; gas, light; nicely furn. and dec.; ex. trans.

DE LUXE SPACIOUS 4 AND 5 RM. APTS., nr. lake, "L" and surf.; free light, gas and Frigid.; exquisitely furn., $75 to $35. 6202 Lakewood-av., N. W. Cor. Granville.

TO RENT—ALL NEW FURN OR UNFURN. 1-2-3-4 rm. apts.; all mod. comforts free; rents reduced; $45 up. N. W. cor. Malden and Sunnyside. Phone Longbeach 6703.

REAL HOME NR. LAKE, BUS, ARGYLE EX. 4 large rms., 5 rm. efficiency; Frigid. everything furn. complete. $80-$85. Edgewater 1680. 5109 KENMORE-AV.

401 FULLERTON-PKWY.—3 RM. BEAUTIfully furnished bedroom apt., overlooking Lincoln Park and lake; price consistent. Call Apt. 1202, Mohawk 1610.

Belmont Harbor District.
Sublease 3½ rms., beau. furn.; $150, including gas elec., Frig. Bitt. 3044 aft. 10a.m.

7721 SHERIDAN — BEAU. 6 RMS., 2 baths, elec. refrig., sun parl., slpg. pch.; overlk. lake, L, bus; $135 up. RogPk.5816.

PINE GROVE, 3621, 1ST—3 RMS., SUN par., el. ref., nr. park, ½ price, $55 [owner pays $110]. L. V. 1390 aft. 1, Mon., Tue.

AT LAKE—LARGE, SUNNY 4 RM. APTS., 5 rm. eff., twn. bds.; nr. dec.; Frigid., shrs. Rea. rt. 7620 Eastlake-ter. R.Pk.9128.

ATTRACTIVELY FURN. 7 RM., 2 BATH, nr. north side blk. from lake for summer. $225 mo. Delaware 3788.

WILL SUBLET ATTRAC. FURN. 3 ROOM apt. in one of finest Lake Shore-dr. bldgs., $95; apt. 3-P. Ph. Whitehall 4180.

SUBLET FURN. 3 RM. APT., HIGH CLASS bldg., nr. No. side. Phone Superior 7563.

4208-4340 KENMORE—1-2 RM. KITCHENette, 3 rm. English basement.

7 RS., BEAU. FURN., 1 BLK. LAKE, MAY-Oct.; reas. respons. party. Bitters. 3054.

3-6 LT. RM., NR. PK., LAKE, $12-$22 WK.; bus sur., Sher. X. 920 Crescent [4100 N.]

1362 GREENLEAF—BEAU. FURN., 2-3 RM. apt., 1 blk. to L lake; reas. Briar. 6322.

5 RMS., BEAUTIFULLY FURN., SUN RM., 100 feet to park. Rogers Pk. 7249.

LIGHT, COOL 6 RMS., FURN.; 1 BLK. OAK-st. beach; Frig.; $85. Call Del. 1396.

3 R. AND SUN P., NR. LK., ALL TRANS.; bdr., inador, piano, refrig. Rog. Pk.10466.

TO RENT—FURNISHED APARTMENTS.

NORTH.

COPLEY PLAZA THREE ROOM TOWER APARTMENTS
are
Distinctive—only two on a floor. Just west of Lincoln park. Wonderful view—light and air. Restful and quiet—$110-$115.
—O—
One room apts. lower down, but with the same "Copley Plaza" service. $60 to $65.
Call Mr. Bennett, Mgr., Moh. 1340.
629 Deming-pl.
Apartment Selection Bureau,
Harr. 3773. 310 S. Michigan-av.

PARK DEARBORN
APARTMENT HOTEL.
1260 N. Dearborn-pkwy. At Goethe-st. SHORT WALK TO LOOP. CLOSE TO PARK AND DRIVE. ALL TRANSPORTATION. A VERY FEW AVAILABLE.
3½-2½-1½ Room Apts.
WITH KITCHENS AND BEDROOMS. Beautifully furnished; light, airy outside rooms; overlooks lake; pleasant, homelike atmosphere; modern lounge; English lobby; shops in building. Inspection invited. REASONABLE RENTALS.
PHONE WHITEHALL 5620.

THE LEONA APTS.
6250 Winthrop-av.
Now available, a two room kitchenette apartment with more than the usual amount of closet and dressing-room space; elec. refrig.
Rentals $62.50.
Includes complete service, of course. Manager on premises or call Harr. 3773 for auto service.
Apartment Selection Bureau,
Suite 803. 310 S. Michigan-av.

STUDIO APT.
LOCATED ON 16TH FLOOR.
Unusual 3 rm. duplex apt., consisting of living room and fireplace, 2 bedrooms, and kitchenette. Easily suitable for 4 persons. Beautifully furnished, with full hotel service. Must be seen to be fully appreciated. 5 min. to loop.
DEVONSHIRE HOTEL,
19 E. OHIO. SUPERIOR 4900.

IN EXCLUSIVE STREETERVILLE—
244 E. Pearson
WALKING DISTANCE TO LOOP.
RENT $70 TO $200.
2-3-4 room apts., furn. or unfurn., kitchenettes and bedrooms facing on lake shore park. Commissary dining rm., valet service, free maid service, gas, light, refrig.; every room outside and carpeted; bus at door.

2048 CLEVELAND-AV.
AT LINCOLN-AV. AND GARFIELD. 4 BLOCKS WEST OF LINCOLN PARK.
ALSO
2129 DAYTON-ST.
1 BLK. W. OF HALSTED, AT WEBSTER.
Newly Furn. or Unfurn.
1-2-3 RMS. $42.50 UP.

1438 HOWARD.
1 ROOM, $42.50.
Unusually cheerful apts. Splendid for business people. Well planned rooms. Convenient to amusements. "L," bus, surface trans. Agent will show, or call Central Rental Service, 69 W. Washington. Central 4876.

918 Winona
FURNISHED.
5100 N.; large, attractive 2-3 room apts.; Frigid.; full serv.; near lake, good schools, and all transp.; close to shop. dist.; $60 up. See them to appreciate real values.

New Bldg.—Now Open
1½-2-3 rm. beautifully furnished kitchenettes; complete hotel service; large and light rooms; rentals $60 up; "L" 2 blks., surface ½ blk., bus and steam train 3 blks.
SEELEY MANOR. 4427 N. SEELEY-AV.

MALDEN TOWER APTS.
4521 MALDEN-ST.
Attractive apt. home with full hotel service. 1-2-3 rooms, radio in every apt. All outside light. Convenient to bus and L express transp.; $60-$110.
TELEPHONE LONGBEACH 1445.

SHERWIN ARMS
1521 SHERWIN-AV.
Beau. 1½, 2½ and 3 rm. apts.; new bldg. ½ blk. to L and bus. Mech. ventilation. View the lake from our roof garden.

2½ AND 3 RMS., $65-$70.
Bedroom apts., nicely furnished; high grade bldg.; 1½ blk. to lake and L.
1361 ESTES-AV.
SEE RESIDENT MANAGER.

BARGAIN—$15 WEEK.
4701 Beacon; 2 rm. apt., kit.; dinette; new furn., carpeted flrs., beam ceil., arched doorways. Frig. Span. lobby. Rent inc. maid, tel., elev., lin., laun. free. Come at once.

Moraine Residential Apts.
Largest furn. apt. bldg. nr. lake; beaut. 1½-2-3 rms. with real kitch.; all outside rms. All tran.; refrig., comp serv.; $55-$75. bus at door. 4240 Clarendon-av. Buck. 2622.

THE LANSING.
FOR THOSE ACCUSTOMED TO THE BEST. 1-2-3 rm. apts., $60-$150; 3 blks. lake, beach, Linc. Pk.; walk to loop. Ideal home for summer. 1036 N. Dearborn. Whi. 4080.

IDEAL SUMMER HOME.
Sublet 4 rm. elegantly furn.; Argyle on lake and beach. Aquitania Apts.; includes everything. Longbeach 2891.

1023 ARGYLE.
1-2-3 rm. kitch. apts.; elect. refrig. if desired; wonderful trans.; maid service; $50 up. See Mgr. or phone State 7279.

Overlooking Belmont Hbr.
6 rms., 8th flr., beau. furn. Season or longer. Excellent maid if des. Refs. req. Address T B 119, Tribune.

1½-2-3½ High Grade Apts.
Furnished and unfurnished; new bldg.; elev.; elec., gas, refrig. free; nr. lake and L. 6822 N. ASHLAND-BLVD.

LAKEWOOD PLAZA APTS.
1-3 rooms, $45 to $85; with service; near beach, stores and L express. 6916 Lakewood-av. Sheldrake 10348.

1 ROOM KITCH., $50.
Attractively furnished gas, light ice, and maid serv.; all trans. 1216 Granville.

4 SUNNY RMS., SLP. PCH.
Attrac. furn.; refrig.; 3 beds; reduced rent. 1449 Fargo; nr. lake, bus. Sheld. 6260.

4829-51 N. DAMEN-AV.
Beau. furn. 1-2-3 rm. apts.; comp. serv.; new dec.; lrg., lt., airy; all tr.; $47.50 up.

4119 KENMORE-AV.
A select family apt. hotel. 1-2-3 rooms, maid service; ¼ blk. L; $40 and up.

947 CORNELIA-AV.
2½ and 3 rm. kitch., $57.50 to $67.50; Frigid.; completely furnished; finest trans.

SUBLEASE $70 APT., $50.
Sac. lge. 1 rm. furn. kit., new cor. bldg.; 1 blk. to lake; all trans. 6040 Winthrop.

3½-5 Rm. Cor. Apt., $60-$85.
Individual furn., spacious rms.; Frigid.; nr. sch., L, lake. 7031 Glenwood. Hollyct.2131.

2-3 ROOMS—$40-$65.
Buena Park Apts., soliciting business men and women. 4069 Kenmore. Graceland 6683.

900 WINONA-AV.
Overlooking lake; 3 rm. furnished apt. Agent on premises.

434 WELLINGTON, APT. 210—SUBLEASE 2½ rms.; nr. lake, Lincoln pk., golf course; beau. furnished. Buckingham 5015.

4 RMS., WITH 2 BEDROOMS; ATTRAC. furn.; huge liv. rm. 327 Belden-av. Reasonable. Lincoln 3633.

6 RMS., 2 BATHS, ON SHERIDAN-RD.; close in; beautifully and completely furnished; bargain price. Lake View 4345.

3 RM. FURN. APT.; ELEC. REFRIG., PRI. bath, nr. Lincoln pk., nr. to school, gd. trans.; reduced rent. 2636 Orchard-st.

755 BUENA, COR. CLARENDON—53 BUS; beau. 1-2-3 rm. front apts. in fine residential district. $35-$55, or weekly $7 up.

3 RM. STUDIO APT., BEDRM., PRIVATE bath, $50; different. 5047 Winthrop-av.

4 RMS., 2 BEDRMS., COMPLETELY FURN.; roomy apt.; $65; all trans. 2848 Seminary.

2 ROOM APT.—NEWLY FURNISHED $50; priv. bath; gas, elec. inc. 4868 N.Rockwell.

SUBL. MY LG. SUNNY 3 RM. APT.—CONC. Elec. refrig.; all trans. Ravenswood 5640.

$70 4 R SUNP., WALL BD., ACC. 4; REG kitch.; nr. Hi. schl. 4353 N. Ashland.

5 ROOM APT. SUBLEASE. 3520 SHERIdan-rd. Call Bittersweet 7060.

4 RM. APT. OVER GARAGE, $60. INCLUDing gas and elec. 6007 Kenmore.

659 IRVING PK.—FURN. ENG. BSMT. APT. $15 wk. Call owner. Well 7166.

2145 SEDGWICK—4 RM. FURN. APT., STV., elec. lt., new, dec., nr. pk., $11. Div. 1819.

TO RENT—FURNISHED APARTMENTS.

NORTH.

THE PARK CENTRAL
443 WRIGHTWOOD-AV.
This outstanding building offers unsurpassed value in 1 and 2 Room Apts., $63 to $115.
See these and you will look no further.
Perfect Service.
Commissary—Garage.
Mr. Farrell, Mgr., Moh. 2923.
For auto service to see these apartments call Harrison 3773 or 4127.
Apartment Selection Bureau,
310 SO. MICHIGAN-AV.

538 BELMONT-AV.
4 attractive rms.; 1 block to Sheridan-rd., park, lake.

4215-31 BROADWAY.
3, 4, 5 rms., $55 to $75.

JOHN J. READY & CO.
Sheridan-rd. at Irving Park.
Telephone Buckingham 0300

LARGE SUNNY HOMELIKE LIVING ROOMS
Ample closets, complete kitchens, exceptional furnishings, daily maid serv., reasonable rentals, excellent trans. at THE NEW
BELLE SHORT APT. HOTEL
BRYN MAWR-AV., AT WINTHROP.

PAULTON APT. HOTEL
909 Wilson-av.
BEDROOM APTS.
With Extra In-a-Dor,
$70-$85.
ONE ROOM KITCHENETTE. $50 TO $60.
FIREPROOF ELEVATOR BLDG. COMPLETE HOTEL SERVICE. FOR AUTO SERVICE CALL
APARTMENT SELECTION BUREAU,
310 S. Michigan-av. Harrison 3773.

THE CLARKWOOD
640 WRIGHTWOOD.
KITCHENETTES,
RENTALS $55 TO $70.
With Complete Service.
Near North Side, adjacent to Lincoln Park, 16 min. to Loop, surf., bus, and L; ½ blk. to school, churches, and shopping center; free mech. refrig., gas, light, linen, showers, elevators; 24 hour switchboard service.

4423 SHERIDAN-RD.
1½-3½ ROOM APTS.
Furnished or Unfurnished.
All outside rooms; radio; gas, light and refrig. Convenient to all transportation.
LONGBEACH 8565.

512-20 CORNELIA.
JUST OFF SHERIDAN-RD.
2 Rms.—$52.50 to $60.
3 Rms., Lge. Bedrm., $67.50.
ELECTRIC REFRIGERATION.
Apartment Selection Bureau,
310 S. MICHIGAN. HARR. 4127.

7 ROOMS, 3 BATHS.
Beautifully furnished apartment, 222 E. Chestnut-st. Shown by appointment. Call Whitehall 6200.

Lake, Sunshine, Comfort
Enjoy your home. These two and three room kitchenette apts., completely furnished, are a value unsurpassed. $50 to $65.
7729 SHERIDAN-RD.
Apartment Selection Bureau,
310 S. Michigan-av. Harrison 4127.

NEW BUILDING
BUILT-IN RADIO.
ONE, TWO, AND THREE ROOM UNITS. EIGHTY DOLLARS monthly and upward.
CANTERBURY COURT,
1229 NORTH STATE-PARKWAY.

3 AND 4 ROOMS, $65 UP.
738 Irving Park-blvd.
Light, airy, homelike apts.; furn. or unfurn.; 2 beds, refr.; nr. new golf course, lake and schools; best trans. Well. 0026.

6 RMS., 2 BATHS, $165.
Sublease 4-5 months, attractively furn.; 1½ blks. Sheridan-rd. and park. Call Sup. 1830.

ROG. PK. OPPORTUNITY.
5 large, light rms., completely furn.; 2d detached 3 apt. bldg.; 3 blks. "L" and lake; shower, glazed sip. pch., elec. refrig., radio, vac. cleaner; sub lease; bargain; reliable family; Gentiles; May-Oct. Rogers Park 8606.

Beautiful Apartments,
2912 COMMONWEALTH-AV.
at Surf-st., east Sheridan-rd., 2 master bedrooms, 2 baths. Beautifully furnished. Liberal concession. Apt. 2-B.

CLOSE TO LOOP.
3 rm. kit. apt., modern bldg.; also 2 rm. kit. apt. with fine large liv. rm., $100.
720 CASS-ST.

BEAUTIFULLY FURN. 7 RM. APT., 2 baths, studio living rm., Mason-Hamlin Ampico grand piano, late R. C. A. 10 tube radio, colored tile bath and kitchen; a real home at $190. Call Rogers Park 4576.

BELMONT PLAZA,
505 BELMONT.
2 and 3 rm. furn. apts., new fireproof bldg.; nr. lake; tile bath and shower; $85 to $140.

OAKDALE MANOR.
New bldg. 1049 OAKDALE. $50 and up. 1-2-3 r. kit., beau. furn., elec. refr., elev.; complete hotel service; L, bus, surf. trans.

DIVERSEY APT. HOTEL.
Compl. furn. 1 and 2 rm. apts.; except. value. $55 to $125; full hotel service; bus at door. 430 Diversey-pkwy. Lake V. 8210.

4050 SHERIDAN-RD.
2 and 3 room apts., completely furnished newly decorated; electric refrigeration; excellent transportation. Bittersweet 3500.

$15 PER WEEK.
3 rm. apts., liv. rm., bedrm., dinette; accom. 3-4; refr.; Wil. L. 929 Sunnyside-av.

LOWEST RENTAL IN RAVENSWOOD—Beau. furn. 1-2 rm. kitch. apts.; carp. flrs. Lgt., gas, refr. free; Rav. L. N. W. R. R. $55 up. Charmaine Apts., 4737 N. Hermitage.

2½ FRONT BEDROOM APT.
1 rm. kitnt.; $55-$60; daily maid serv.; Loy. X. 1063 Columbia, at Lake. R.P.8067.

SPLENDID MOD. 2 R. APTS.
Newly furn.; elec. refr.; good trans.; low rent. See Janitor. 838 Sunnyside-av.

1145 MORSE-AV., ON LAKE.
1-2-3 room, new sunny apts., fine furn.; 1 blk. Morse L; refr., gas, light free. $55 up.

4836 SHERIDAN-RD.
3 rooms, newly furnished; gas, light and linen free; $15 per week; excel. trans.

FOUNTAIN VIEW APTS.
Richly furn. 2-3 rms., elec. refrig.; near Howard L, bus, beach. 7732 N. Ashland.

4 WELL FURNISHED ROOMS, 1 EXTRA in-a-dor bed; excellent transp.; 1 blk. Howard-av. L. 1622 Jonquil-terr.

3½ RMS. NEW FURNITURE AND NEWLY dec.; bldg. on lake; free refrigeration; $90 per mo. 7621 Eastlake-terr., nr. Howard.

3 AND 4 RM. BEAUTIFUL FURNISHED apts.; nr. Lincoln Park; rent only $70-75; gas, light and refrigerat. 2833 Cambridge.

4435 MAGNOLIA—2 LARGE RMS., PRIV. bath; elect. refrig.; $12. 4449 Magnolia; 1 rm. kitch., $6-$7.

4459 BEACON—4 OR 5 RMS., SUN PARL., glzd. slpg. pch.; all tr.; priv. ...

SUBLEASE 4 RM. FURN. COR. APT., 2 blks. Howard L. $60. Hollyct.5543. Apt. 2.

EXCEPT. FURN., MOD. 6 RMS.—2 BATHS; excel. location; reas. Bittersweet 8099.

SUBLEASE NICELY FURN. 2 RM. APT. W. E. Eaton, 4444 N. Damen, Longb. 9211.

5 RS., SUN PAR., $80; COMP. FUR.; NEW dec. 4401 Beacon. Long. 3581. Wilson L.

4 RMS. WITH SHWR., COMP., $75; NR bch., pk., 2 bus. 1333 Touhy. Holly. 1790.

539 GARFIELD-AV.—LINC. PK. DIST.; 6 rm., 2 baths; new, furn.; reas. Linc. 5553.

COZY FURN. 2½-3½ RMS. INCL. GAS LT., linens, el. refrg.; all tran. 4435 Greenview.

$12.50-$14-$15, LGE. LGT. 2½-3½ RM. INdiv. apts.; bch.; all tr. 1662 Farwell.

4534 N. ASHLAND, NR. WILSON—4 RMS., lg. pch.; yd.; gd. trans.; $50. Rav. 5130.

TO RENT—FURNISHED APARTMENTS.

NORTH.

420 SURF-ST.
NEAR LAKE AND LINCOLN PARK.
Be the First to Occupy One of These Newly Furnished Homes.
2½ rooms consist of living room, bedroom, kitchenette, dressing rm., and bath.
3 rooms have living room, dinette, kitchenette, bedroom, and bath.
MOST REASONABLE TERMS.
Mgr., Mr. Christie, Buc. 6644.

550 ARLINGTON-PL.
NEW BUILDING
Attractively Furnished
1-2-3 Rooms.
A few of the apartments have never been occupied. Imagine! A brand new home. Don't delay! See these today. Mgr., Mrs. Slaton, Moh. 1919.
FOR FURTHER INFORMATION PHONE
Cochran & McCluer Co.
CENTRAL 0930.

STEP IN THE ST. JAMES
and your search is over. One and two room apartments. Tastily furnished—perfectly serviced.
$63 AND UP.
444 ST. JAMES
Lincoln Park—Just a Step.
Mr. Phillips, Mgr. Moh. 1827.
Apartment Selection Bureau,
310 S. MICHIGAN. HARR. 3773.

YACHT HARBOR APARTMENTS
422 Melrose.
A step from Sheridan-rd.—3240 North.
1-2-3 ROOMS.
APARTMENTS OF THE BETTER TYPE. All beautifully furnished outside rooms; light and airy; complete hotel service; quiet, refined, homelike atmosphere; commissary, drug store, and garage in connection.
RATES $50 TO $150.
ALSO UNFURNISHED APARTMENTS. SEE MANAGER OR CALL BITT. 4106.

20 E. DELAWARE
An apartment hotel that has established an enviable clientele among those who demand the best in
1 AND 2 ROOMS
with kitchenette: spacious apts. and perfect service; there is now available a most desirable apartment at $85 up.
J. KANE, Mgr., White. 4970.
For car service to this bldg. call Harrison 4127. Apartment Selection Bureau.

PARK EDGEWATER
6101 SHERIDAN-RD.
COR. GLENLAKE AT THE LAKE.
Furnished or unfurnished 2½, 3½, 4, and 5 room apts.; beautifully furnished; large rooms. Complete service. Bathing beach and garage connecting. Bus, L, surface. Gas, light, refrig. included
MODERATE RENTALS.
Investigate or phone Rogers Park 4430.

THE ADMIRAL
Bathing Beach.
Acre of Lawn.
Putting Course.
Dining Room.
$110 to $400.
FOSTER-AV. AT THE LAKE.
[5200 NORTH.]

VALENCIA
5648 . . . KENMORE-AV.
Beautifully furnished, large, airy rooms, 2 and 3 room kitchenette apts.,
$55 AND UP.
Complete service; best transportation; beautiful new building. Call Harrison 3773 for auto service to building.
Apartment Selection Bureau

THE NEW AINSLIE
1-2-3-4 ROOMS.
Enjoy the luxury of new furniture, carpeting, linens, etc.; free gas, light, and refr. Daily maid service; beaut. decorated. See model apt. 1 blk. to Argyle L and bus trans. $60-$135. Longbeach 5780.
1062 AINSLIE-ST.

ROGERS PARK
with its quiet residential streets has an attraction.
The Wayshire, 6818 Wayne,
still offers the outstanding value in 2 room kitchenette-dinette apts. Tastily decorated, comfortably furnished. $55 and up.
Apartment Selection Bureau,
310 S. Michigan-av. Harrison 3773.

A REAL HOME
Preferred Location
420 MELROSE-ST.
1-2-3 rm. furnished apts.; near Lincoln Park; bus and surface trans.; elec. ref.; elevator; home surroundings.

UNUSUALLY LARGE 2 RM. APARTMENTS, $55-$60.
634 ARLINGTON-PL.
Convenient to Broadway car.
Apartment Selection Bureau,
310 S. Michigan. Harr. 3773.

MORE FOR YOUR MONEY
is what you get when you rent one of our 1, 2 and 3 room apts. Frig., maid service, and every conven.; ½ blk. to L, bus, or car. RENT LOW AS $45.
4228 KENMORE-AV.

THOME APTS.
1½-2-3 rooms, furn. and unfurnished; nr. schools and churches; best transp.; free gas, light, refrigeration; $37.50 and up. Manager on premises.
1447 ARTHUR. SHELDRAKE 9009.

SUBLEASE—BARGAIN IF TAKEN BY MAY 1: must sacrifice my beautifully furnished apt.; living room, bedroom, kitchenette, large closets, at $125, account of leaving city; ideally located for enjoyable summer living. See MR. JAMES, St. Clair Hotel. Superior 4660.

EDGEWATER BEACH APT.
Sublease for 1 year; 6 rooms, 3 baths; quiet location; just decorated; beautifully furnished in American antiques. Phone Longbeach 3500, Apt. 916.

2-3 RM. APTS.—BARGAIN.
Extra inador, charming furniture. Beauvais rugs, electric refrig.; near school, lake and bus; 1 block Howard express.
7717 N. PAULINA-ST. HOLLYCOURT 2415.

NORWELL APT. HOTEL,
154 W. NORTH-AV. AT LA SALLE. NEW, FIREPROOF BLDG.
1 room and kitchenette, $15 per week up.

CHA-TOINE APTS.
4546 N. DAMEN-AV.
New bldg.; 1-2 rms., beau. furn.; refrig., elec. swbd.; complete hotel serv.; $45 up.

LINCOLN PARK DISTRICT—LIVING ROOM 35 ft. long, 2 bedrooms, oriental rugs, real kitchen; congenial neighbors; garden in rear and studio court; a real place; $90. Mohawk 1278.

1420 FARWELL, 1-2-3 RM.
Beaut. apts.; new bldg.; come and be convinced. Brine refr.; ex. serv.; ½ blk. L, lake.

4222 N. Ashland—New Bldg.
1-2-3 room kit. apts.; gas, lt., linen, Friz., elevator, maid serv. inc.; all trans.; reas.

ATTRAC. FURN. 5 RM. APT. IN MOST desirable hotel bldg. with cafe and maid serv.; nr. no. side; May 15 to Oct. 1. Call Superior 5979 for appointment.

WILL SUBLEASE MY BEAU. FURN. 5 RM. apt. and slp. porch from May or June 1; no small children; ref. req. Shel. 8025.

4 NICE FURN. RMS., STM. HT., G. E. refrs.; $50; nr. car, L. 1121 Fullerton-av.

3-4-5 RM. APTS.—EX. WALL BED; SHR.; G. E. Frig.; L, lake, bus. 5314 Winthrop.

TO RENT—FURNISHED APARTMENTS.

NORTHWEST.

HUMBOLDT ARMS,
1627 HUMBOLDT-BLVD.
PALMER MANOR,
2936-38 PALMER-ST.
1-2-3 room apartments; maid service, elevator service, elec. refrig.; excel. transp.

$50 PER MONTH.
1, 2 AND 3 ROOM APARTMENTS.
New building, every modern convenience, including gas and electric refrigeration. FURNISHED OR UNFURNISHED.
2740 N. SPAULDING-AV.

Your Own Tennis Court
and playground, 20 minutes ride from loop on C. & N. W. Ry. 1 blk. from Norwood Park sta. 3 large light modern rooms, $85-$90, includes gas, light, refrig., billiard rm., garage. 6134 Northwest-hgwy., nr. Raven.
H. W. BUTLER. Newcastle 0203.

KEYSTONE CHATEAU
UNDER NEW MANAGEMENT.
2-3 rooms, beautifully furn. and unfurn.; all outside rooms; gas, elec., laundry incl.; $52.50 and up. See agent on premises.
4046 KEYSTONE. PENSACOLA 6365.

WHY PAY MORE RENT?
Clean 1 room kitchenette; light, gas, refrigeration; 2 linens, maid service; outside apts.; 1 blk. L; $50 up. 3355 Eastwood.

FURNITURE FREE.
New bldg., free refrig.; furniture your own on two year lease; 2½ rms., $57.50. 2737 N. Laramie. Berkshire 3690.

$90 APARTMENT FOR $70.
Beau. furn.; all mod. conv.; refrig., gas, elec.; best trans.; concess. 3130 Palmer-sq.

NEW MIL-PLAINE—1 ROOM COMPL. FURnished, linen, silver, dishes, etc.; free gas, elec., and refrig.
MICHAEL FLIGHT & CO., 4084 Milwaukee.

3026 PALMER-SQ.
3 rooms; in-a-dor bed; unsurpassed location; all transportation. Armitage 8786.

2 LG. FUR. RMS., BATH, SCR. SLPG. PCH. 1 blk. N. W. R. R. sta.; Gentiles; ref. $45 mo. 4041 N. Kostner-av. Pal. 5842.

1½-2-3 R. BEAU. FUR. APTS., NEW BLDG. Free elec. refrig.; 1 blk. sur., N. W. R. R. $55 up; full serv. 3901 N. Tripp. Ave. 8236.

LOGAN-SQ.—2-3 RM., NEW BLDG.; SUIT. 4 persons; $55, or by week. 2432 N. Linden-pl., 1 blk. n. of Fullerton. Cap. 4377.

2-3 ROOM APTS.—NICELY FURN., CLEAN, airy, $47.50 up; train, surf. 4822 Montrose.

MOD. 2½ RM. KIT. BUNG., STM., $42.50, incl. gas, elec. 4814 N. Bernard. Irv. 8752.

COMPL. FURN. 3 RM. APT.; GAS, ELEC. free; reas.; exc. trans. 4601 N. Spaulding.

3 AND 4 NEW. FURN. LIGHT AND AIRY; rl. home; reas. 4027 N. Monticello.

2-3 RMS. WITH WALL BED AND BEDRMS. Front cor. apt. 3334-44 Ainslie. Reas.

4743 ROSCOE—3 RMS., NICELY FURN., steam ht., el. refr. $55. Pensacola 7193.

SUNNY COR. KITCH., REFRIG., SHOWER; reas.; 1 blk. Rav. L. 4901 Christiana-av.

SUNNY, AIRY, CLEAN 1 RM FRONT KIT. apt.—Opp. park. 5412 Ferdinand, Austin.

NEW BUILDING—2 R. KIT. APTS. BEAU. furnished; reas. rent. 4477 Elston-av.

WEST.

165 N. PINE
[5500 WEST.]
Austin's newest 7 story fireproof apartment hotel; exquisitely furnished; renders complete 24 hr. hotel service. Roof garden.
Phenomenal Values
1 RM. KIT., $60-$70
165 N. PINE
[5500 WEST.]

Northpine Apt. Hotel
542-4 N. PINE-AV. (5500 W.)
Austin's Newest Hotel.
We offer to discriminating guests a home of the finest type; all apts. outside exposure; these apts. appeal to those seeking unusual atmosphere. For your approval finest 1-2-3 rm. apts. Mod. rentals.
2 Blks. 5 Lines Transp.

THE SENATOR
Exclusive 1-2 Rm. Apts.
New Bldg.—Good Trans.
A1 Service. Rental $63 up.
On lease only.
3845 W. Washington-blvd.

AUSTIN ARMS
130 N. LOTUS-AV.
1, 2, 3 ROOMS, $55 AND UP.
Frigidaire; maid service; elevator.
ESTEBROOK 1664.

NORTH PINE APT. HOTEL,
542-4 N. PINE-AV. [5500 W.]
Prominent guest leaving city, must subl. great sac. unusually attrac. 3 rm. apt., extra guest bed, 4 closets, exclus. residential hotel. All trans. Mr. Rogers or office.

158 N. Central-av., Austin.
2-3 RM. KITCHN. BEDROOM APTS.
All floors carpet., elegantly furn. [or unfur.] Elevators, Frigid., gas, elec., incl.; 3 blks. L and N. W. sta. Extremely low rents.

124 S. CALIFORNIA-AV.
Beautiful apts and up to the minute apt. building; 20 min. to loop; 3½ or 4 rooms as desired. See Mr. Bailey or call Cent. 2323.

1-2-3 RM. FURN. APTS.
New bldg.; elec. refrigeration, elevator and maid service; reasonable rates; $50 and up. 3124 Franklin-blvd.

FULTON ARMS HOTEL.
3500 FULTON-BLVD.; NEW BLDG.; 1-2-3 R., BEAU. FUR.; MD. SER., ELEV., FRIG., GAS, EL. FREE. EXC. TR. VERY REAS.

WESTMON FURN. APTS.
2 rm. apts., $50; newly furnished; corner bldg.; excellent transp. 123 N. Lamon.

4900 WASHINGTON-BLVD.
2 rm. apt., well furnished, including light and gas; $50; excellent transp.

115 N. PARKSIDE-AV.
1-2-3 rm. apts., $60 and up. New bldg. Full serv. Very reas. rent. Worth inspecting.

CASA DEL REY.
LARGE BEAUTIFUL FURN. 3 RM. APT. HOTEL SERVICE. 5808 W. LAKE-ST.

SYLVAN MANOR APTS.
4301 Monroe—1-2 rm. kit. apts.; quiet; maid serv., linen, frig., gas, elec. free; $60 up.

MIDWEST APT. HOTEL.
4312 Washington-blvd.; new 2-3 rm. kitnt. apts., attr. furn.; maid serv.; el. Frig.; reas.

A FEW CHOICE APTS. LEFT; MOD. COR. apt. bldg.; 2 rms. [3 rm.eff.]; comp. fur.; free gas, el. and refr.; ¼ blk. Col. pk.; all tr.; rea. 2 S. Mayfield [5800 W.] Man.1749.

149 N. LECLAIRE (5100 W.)
1 rm. kit. apts.; free gas, elec., Frigid.; clean linens furn. wkly. $50-$57.50.

143 N. PARKSIDE APTS.
2½ and 3½ beaut. furn. and unfurn. apts., mod. in every respect; new bldg.; $65 up.

315 S. CENTRAL PARK-AV.
Finest hotel in district; 1-2-3 furn. apts. facing park. REASONABLE RATES.

IN GENTILE BLDG.
Unusual value on sublease; 2 room apt. Call Mansfield 4334 or Austin 5096.

JACKSON CREST APTS.
1-2-3 rm., comp. serv., elec. refrig., elev., lg., lt.; liberal concess. 4700 Jackson-blvd.

"OAK PARK CHATEAU."
Finest 1-2-3 rm. kit. apts., beau. furn.; reasonable; exc. trans. 330 N. Austin-blvd.

SUNNY, CLEAN KITCH. APTS., NEAR L, surface, bus, good restaurants, theaters. Price will please. 4024 West End-av.

1½-2½ RMS. [BEDR. AND ROLLAWAY]; fits 4 people and any purse; tile bath; refr.; maid; 20 min. to Loop. 245 N. Long.

4842 W. MADISON — 1-2 RM. KIT. APTS. 1 room hotel apartment; low rent. SELLEN & JOHNSON. MANS. 6185.

KRA MAR MANOR—NEW BLDG., COMP. fur. 1-2-3 rm. kit.; exc. loc.; all trans.; $50 up. Corner 19th-st. and 61st-ct.

JACKSON GABLES, 3412 JACKSON-BLVD.—1 and 2 rm. mod. kit. apts.; linen, gas, elec. refrig. free; reas. Van Buren 0107.

4 RM. APT.—EXTRA DAVENPORT AND Pullman bed; elec. ref.; $65 up. 151 N. Mason.

2 LARGE BEAUT. FURN. FRONT RMS., tile baths; all conven.; 1 blk. park, trans. $12. Dr.'s home. 3343 W. Monroe. Nev.4464

4 RM. COR. ENG. BSMT.—NEWLY BUILT and furn.; 2 bdrms.; all sunny rms.; Frig.; bus, L, 3 surf. lns. Harnett, 4948 Maypole.

7 RM. FLAT FURN., 3 RMS. RENTED; reas. 3545 W. Congress. Kedzie 4237.

SUN PAR. KIT'ETTE APT., COMP.FURN.; sim.; all tran. $45 mo. 4640 West End-av.

1-2-3 RMS. FURN. $6, $9, $11; GOOD trans. 3453 W. Monroe.

4821 ADAMS-ST.—2 RM. KIT., $47.50 UP. Suitable for 2 or 3. Ideal location.

164 N. CICERO—1-2 RM. KIT., DIN. APTS. Comp. fur., gas, el.; $10-$12.50 wk.; ex. tr.

NEW, DEC. 5-6 RM. STM. HTD. APTS., $55-$60; nr. L. 5149 Fulton. Austin 1416.

NEWLY FURN. 2 RM. KIT.; ALL OUTSIDE rms.; gd. trans. 3411 W. Jackson. 2d.

WEST END, 4684—4-5 RM. APTS.; SUN p., inador; 3 beds; Frig.; shwr.; exc. trn.

SUBLEASE MY 3 RM. FURNISHED APT. to Oct. 1, $75. 5601 West End-av.

167 N. CICERO—COMPL. FURN. 1-2 ROOM apt.; lt. gas, refrig. free; exc. trans.; reas.

SUBURBAN.

EVANSTON—ATTR. 3 RM. FUR. APT., NR. lake, good tran.; May to Oct. Green. 3623.

WANTED—TO RENT—APARTMENTS.

WILL EXCHANGE FREE AND CLEAR Halsted-st. lot for one year lease on desirable apartment; you are dealing with the owner. McElwee, Franklin 2633.

WANTED—FURNISHED APT., MARRIED cple. desires high class 5 or 6 rms., 2 baths, furn.; will lease for 6 mo. or longer. No. or So. side. Addres P L 307, Tribune.

WILL EXCHANGE FREE AND CLEAR Halsted-st. lot for one year lease on desirable apartment. You are dealing with the owner. McElwee, Fra. 2633.

WANTED TO RENT—3 OR 4 RM. APT. ON n. w. side; heated; reasonable. Call before noon, or evenings, Belmont 6497.

TO RENT—STORES.

Central.

NEAR NORTH SIDE

We would like to get in touch with tenants who wish to start a millinery, dress or corset shop in stores already occupied by tenants dealing in lines of merchandise which ladies buy, or share architect's office thus cutting rent and overhead.

COOK ESTATE.

181 E. Erie-st. Superior 2875.

606-612 W. LAKE—STORES, NEW BLDG., steam heat; poss. now; 43x100, 35x100, 21x100, 15x100; hot water; watchman; also dry base., 64x100 [will div.]; elev.; stm. HENRY A. KNOTT. 112 W. Adams-st. Phone Randolph 2321.

DOWNTOWN STORE—HEART OF THE loop; for lunchroom or fountain luncheonette. BROWNLEE REALTY CO. 30 N. Dearborn-st. Central 1317.

STORE—3 UPPER FLRS., ON PROD. MKT. For. com. who. groc.; also will divide Randolph-Halsted. 125 N. Halsted. Mon. 0554.

166 N. CLINTON-ST., STORE AND COURT office; store 18x60 ft., office 26x80 ft.; immed. possession. MEHRING & HANSON CO., 162-166 N. Clinton-st. Frank. 7760.

MOD. STORES, BLDGS., S. W. COR. LAKE-Clinton; bare rentals. Several sizes. Also floor space. Office in bldg. Dearborn 6613.

South Side.

CENTER OF HYDE PARK

BUSINESS DISTRICT. 1531 E. 53d-st. Ideal for shoes, radio, or florist. HYDE PARK-KENWOOD NATIONAL BANK BLDG. 1525 E. 53d-st. Mr. Laughlin. Plaza 4300.

STORE—WITH FOUNTAIN AND FIXTURES comp.; at ½ rental; ideal for confectionery, fruit, grocery; corner Cottage Grove, 35th, Vincennes. 3 car lines. 3500 Vincennes. Reys hotel, 2d fl.

CHEAP RENT.

5028 Cottage Grove-av., 17x65; ideal loc. for del. or any sd. bus.; can make liv. rms. in rear; stm. Howard & Orr Co., Oak. 1418.

ATTRACTIVE COR. STORE.

S. E. cor 47th-Champlain, 28x65; gd. loc. for any line of business; reas. rent. Hubbs & Grubb, 446 E. 47th. Atlantic 4610.

West Side.

S. W. COR. GREEN AND RANDOLPH. 1ST floor and base. 50x150; heated, sprinkled, elevator; good shipping facilities. F. E. LOCKE, 127 N. Peoria-st.

EXCEL. LOCATION FOR FRUIT-VEGETAble store, 125 ft. from transfer corner. Kedzie 0027.

A1 GROC. LOC. FOR RESPON. PRIVATE party or chain. Quick action necessary. Address L S 139, Tribune.

1101 N. ASHLAND—COR. STORE, 21X62, new bldg., good for any bus., 2 offices, best suited for Polish Dr. Bruns. 3234.

Suburban.

TO RENT—WILMETTE STORE, NO. 405 Linden-av., at the Terminal Station of the Elevated Road. Best location in Wilmette for fruits and vegetables. A profit of $10,000 a year can easily be made by any one who understands the business. Also larger store in same building for other lines. Also 421 4th-st., opposite station; best location for real estate office or candy shop. Inquire of owner, Rachelle Studio, 415 4th-st. [same bldg.], or S. Schallman & Co., Room 1634, 10 S. La Salle-st.

DAVIS-ST., EVANSTON.

Choice locations on Davis-st. now available. Large and small stores remodeled to suit. JOHN F. HAHN, INC., 1610 Sherman-av. Evanston. Rog. Pk. 5115.

SPLENDID COR. STORE AT 520 LAKE-ST., central Oak Park loc. Suitable for drug store, sandwich shop, or tea room; approx. 20x40. Reas. rental. GEO. R. HEMINGWAY ORG. INC., 121 Marion-st. Euclid 3400-Austin 1746.

GOOD LITTLE STORE AT 118 N. EAST-AV. Nr Lake-st., central Oak Park. Suit. for candy kitch., sm. bakery, refreshmt. parlor. Approx. size 18x36. Reas. rent. GEO. R. HEMINGWAY ORG. INC., 121 Marion-st. Euclid 3400-Austin 1746.

TO RENT—STORE IN NEW BUILDING OPposite depot in La Grange, adjacent A. & P. chain store; established business center. Ripe for baker or butcher. Phone Brookfield 3342.

LA GRANGE PARK STORE, FOR BARBER shop and beauty parlor; no competition; ideal location; next door to drug store; reas. rent. Phone La Grange 509.

VERY GOOD LOC.—ALSO FINE CORNER and offices in Oak Park. Euclid 817.

TO RENT—OFFICES AND SHOPS.

Central.

YOU WILL INCREASE SALES AND REDUCE OVERHEAD

By moving to the home of Chicago's building industry. Display your product before architects, contractors, owners, and thousands of prospective builders. Phone, secretarial and clerical service. Excellent transportation. Unlimited parking space.

INVESTIGATION WILL CONVINCE YOU OF THE ECONOMY AND BENEFIT BY HAVING AN OFFICE AT THIS LOCATION.

Second Floor

Builders' Building

228 N. La Salle-st.

TEL. FRANKLIN 5320.

TRIBUNE TOWER

Beautiful corner suites, outside light for work room and private offices.

One and two private office suites with reception room, $80 per month and up.

Cork carpet, window shades and awnings are included in rental.

11½ foot ceilings.

Apply to

HOLMES ONDERDONK,

Telephone Superior 0100.

1220 Tribune Tower.

1 LARGE ROOM, $35

Glazed and decorated to suit, serviced by a courteous and efficient staff. Located ½ blk from city hall. Additional concession offered desirable tenants on a 1 year lease.

179 W. WASHINGTON-ST.

RANDOLPH 8970.

Congress Bank Bldg.

S. W. COR. CONGRESS AND WABASH. Fine transportation and parking; large corner unit, 2,000 sq. ft., at $325 per month. Smaller units accordingly. OFFICE OF BUILDING, Wabash 2120.

MODERN OFFICE

Including office rent, stenographic service, desk and light; excellent location; $50 month. 549 W. RANDOLPH. STATE 5038.

ERIE-ST. AT MICHIGAN-BL.

500 to 6,000 sq. ft. units; will divide; light and attr.; fine for display, architect, engineering or offices; fine service; low rent. EDWIN J. BOWES JR. & CO., 154 E. Erie-st. Whi. 6026.

192 N. CLARK-ST.

OGDEN BUILDING. Within the Loop; close to parking space; 1-2-3 private offices; reception room, $35 up. SINGLE OFFICES, $20 UP.

IDEALLY SITUATED OFFICE SPACE AT great saving in rental. Suitable general office insurance, advertising, service, or sales office and stock room. Across from Northwestern, Madison-st. depot. 15,000 sq. ft. Modern steel concrete building, fireproof and sprinklered. Shipping facilities on all railroads. Lighting fixtures, linoleums, ventilating system, radiator covers. Sublease eight years or lesser period mutually agreeable. Immediate possession. Inquiries real estate agents solicited. Benjamin Electric Mfg. Co. Des Plaines, Ill.

SECURITY BLDG.

189 W. MADISON-ST.

Single offices, $35. Double offices, $50. Also large suites and connecting units. All outside offices. High standard service. UNIVERSITY OF CHICAGO, 189 W. Madison-st. Franklin 1034.

OFFICES, WITH OR WITHOUT STENOgraphic and switchboard service. 120 to 1,500 sq. ft. Frontage Wacker-dr. Linoleum floors; soundproof ceilings; coolest summer location in Chicago. Opportunity for high class quarters at low rental on sublease. Apply 1700 Engineering Bldg., Wacker and Wells. Phone Randolph 4480.

HEART OF LOOP—NEW MODERN BLDG., furn. offices, $25 up; desk space, $15. Room 602, 10 N. Clark-st. Frank. 7906.

Outlying.

AT HYDE PARK CENTER OF GRAVITY

HYDE PARK-KENWOOD NATIONAL BANK BLDG.

53D-ST. AND LAKE PARK-AV.

Business and professional men will find just the office they need at moderate rentals in a thoroughly modern 10 story office bldg. Beautifully appointed, with daylight on all sides.

In the heart of a heavily populated area with a better class of people rapidly increasing.

Transportation more accessible than any in the city. Illinois Central, surface lines, motor, or bus.

This is where your office should be. HYDE PARK INVESTMENT CO., 1525 E. 53d-st. Plaza 4300. E. G. Laughlin.

CHOICE OFFICE LOCATIONS—

1145 Berwyn, cor. Broadway	$15
1145 Bryn Mawr, cor. Broadway	$35
3120-24 N. Clark	$17-$50
3934 Sheridan at L, 4 room apt.	$57.50
4600 N. Clark, corner Wilson	$15-$30
3933 Broadway	$15-$45

J. R. WALLER. Lake View 6480.

OFFICE—2D FLOOR, CORNER 4 RM. APT., suitable for doctor or dentist, brick bldg. Stm. heat; reas. rent. Southwest corner Diversey-pkwy. and Southport-av. Serb Bros. 2756 Southport. Buckingham 1430, or L. Turk, Longbeach 2900.

BROADWAY AND LAWRENCE, S. W. COR. —2d floor; 1,600 sq. ft. Long frontage. Great advertising possibilities. 5 yr. lease. Reas. rent. ROWE & WHITMAN, 7 S. Dearborn-st. Rand. 1070.

REASONABLE, 1111 ADDISON, DIAGONAL across from Cubs park; 2 new offices, 5,000 sq. ft.; loft space in rear, suit. for small mfg. or warehouse with switch track, light and steam heat. Lake V. 8011.

DOCTOR'S OFFICE AND RECEPTION RM. —Estab. 20 yrs. in corner bldg. over drug store; living rooms optional; stm. heat; modern. 1019 W. 59th-st. Normal 5539.

SHOWROOM AND SERVICE STATION. 8031 Ogden-av., Lyons, Ill. Excellent location. Immediate possession. Call Sun. Riverside 5800. Mon., Whitehall 7848.

4403 SHERIDAN—MONTROSE; LG. FRONT and rear offices; professional or bus.; all trans.; reas. Longbeach 6955.

TO RENT—MANUFACTURING PROPERTY.

OPPORTUNITY

I have the plant—30,000 sq. ft.—sprinkled—Ravenswood district—fully eqp.—many punch presses, all sizes—millers, screw mach., lathes, etc.—also tool dept. What have you to put into it—whole or part—on profit sharing basis? Or will rent space with privilege use mch. equip. ADDRESS C 224, TRIBUNE.

TO RENT—612 W. LAKE, COR. JEFFERSON. If abundance of DAYLIGHT, new bldg., well kept, is WHAT YOU WANT, let me show spaces 17x30, 23x50, 41x45, 43x100, most suitable for mfrs., agts. or light mfrs. ALSO STORES 43x100, 35x100, best st. car and L service. Also dry basemt. 106x100 [will div.]; stm., elev. HENRY A. KNOTT. 112 W. Adams-st. Phone Randolph 2321.

S. E. Cor. Des Plaines-Fulton

5 story bldg., 80x110 ft.; 52,000 sq. ft. Very reasonable rent for immediate occupancy. Would consider selling. C. A. CARLSON, 749 Irving Park-blvd. Lake View 7661.

218-222 N. MAY—4 STORY BLDG., 26,000 sq. ft., 123-127 N. Peoria, 3 story bldg., 30,000 sq. ft.; heavy floor loads, high ceilings, good shipping facilities. 120-130 N. Green, 4,000, 5,000, 10,000 or 15,000 sq. ft.; pass., freight elev. serv.; heated and sprinkled. F. E. LOCKE, 127 N. Peoria-st.

International Steel Co.

25,000 sq. ft.; low rent; new one story bldg.; light, airy, unlimited floor weight; will divide to suit; railroad and truck level. Apply on prem. or Hemlock 5200.

FACTORY SPACE, CONCRETE BUILDING, I. H. B. and Pennsylvania R. R.; car door floors, heavy load, steam, watchmen, insurance rate 60c; rental 40c per foot. Chicago Switching district. A. C. power. Phone for particulars, South Chicago 7441.

DESIRABLE WAREHOUSE AND OFFICE space—Switch track, shipping facilities; adjoining Loop between Clark-Dearborn; sq. footage app. 23,000; all sprinkled. Apply owner, 61 W. Kinzie-st.

TO RENT—90,000 SQ. FT. 7 STY. MILL, spkld. bldg.; close in south; C. J. trk.; large elev., high clgs.; might divide. CHANDLER & MONTAGUE, EXCL. AGTS, 1355 First Nat'l Bank Bldg. Rand. 1828.

MILL SPRKLD. BLDG., 51,000 FT., C. J. trk., 1 sty. sprkld. bldg., 13,400 ft., crane first floor, 2d fl. ofcs., 10,500 ft., trk., 1 story bldg., 4,000 ft., trk. and vacant. CARL L. KINGSBURY, Boulevard 4600.

Factory Near West Side.

20,000 sq. ft., will divide; htd.-sprinkled, on switch track. Daylight; low ins.; low rent. A. L. Sykes, 931 W. 19th-st., Roosev. 2370.

FLOORS, NR. MILW.-AV. AND CALIFORnia, 6 to 26,000 sq. ft.; heat, sprinkler, elev., ex. light, live steam. JOHN R. BOWES, 203 S. DEARBORN-ST. WABASH 1216.

1 MI. N. OF LOOP, 1 STY., 53X163, HIGH pressure boiler, 15,000 gal. roof tank, high ceiling, loading platform, gar., water softener, 50 h. p. Skinner engine. Reasonable. CROWE BROS. & CO., 754 N. Dearborn-st.

TO RENT — 1 STY. DAYLIGHT BRICK bldg., N. W. Side, 25,000 sq. ft.; will divide; cement flrs.; long trk.; 15,000 sq. ft.; yard room adjoining; also available. Chandler & Montague, Rand. 1828.

SMALL LIGHT SPACES, 1,000 TO 5,000 sq. ft. for mfg., agt., warehouse, or light mfg.; at Lake and Ogden or at 1840 W. 14th-st.; reasonable rent. Ph. Canal 3662.

340 W. HURON-ST.

Modern space: 1,000 to 20,000 sq. ft.; sprinkled; low insur. Superior 7940.

TO RENT—10,000 SQ. FT. DAYLIGHT space, one story bldg., heated, sprinkled, watch service. American Envelope Co., 3100 W. Grand-av.

REAL ESTATE FOR SALE.

South Side.

AT SACRIFICE

33D-ST., NEAR COTTAGE GROVE-AV. Two Blocks from Main Entrance to

WORLD'S FAIR

4 story BRICK BUILDING with 4 apts. of 8 rms. each; STEAM HEAT. Ideal for rooming house. Lot 33x150; $12,000; $2,000 cash; bal. to suit. For particulars apply

LINCOLN STATE BANK

9 E. 31st-st. Victory 4300.

2 APT. BLDG., $9,000.

6-6 rms., steam heat; rent $120 month; in Woodlawn, near stores, schools and transportation; easy terms.

Modern 5-6 rms.; 2 car garage; on 35 ft. lot; south 70th-st.; small payment, balance less than rent. Welches, Vincennes 8001, for appointment.

53D AND CORNELL.

18 apts.; lot 100x160; 100% rented; income $27,000; first mtge. due Dec., 1934. Owner in bad health reason for selling. McKEY & POAGUE, 2100 E. 71st-st. [Lang]. Plaza 2100.

3 FLAT—SELL OR TRADE.

6 rooms—2 baths. Canvas walls, large, light rooms. Elec. refrig., 3 car brk. garage. One mtge. only. South Shore I. C. trans. Consider bungalow for equity. Call Mr. Weeks. South Shore 1660. 2624 E. 75th-st.

2 FLAT BRICK RESIDENCE; 3 YEARS old; 6 rms. downstairs, 6 rms. and alcove upstairs; newly decorated and painted; steam heat; all modern improvements; cost $13,500; will sacrifice $7,700; terms to responsible party. Premises open Sunday, 9317 Saginaw. Phone Lafayette 1918, Monday.

2 FLAT BARGAIN.

Trade for bung., University-av., nr. I. C.; 5 and 6 rms., 4 car garage; extra lot, 53½x125; hot water heat, 1 mortgage. SELZ & SOUTHMAN. Hyde Park 8080.

INVESTORS' OPPORTUNITY

6 apt., South Shore, 2 blks. I. C. station, 6 rms., tile baths, elec. refrig., 6 car heated gar.; 100% rented at $8,760. Lot 60x125. 1st mtg. $34,000, 5½%, 7 years. $55,000. Consider trade. South Shore 0447.

ONCE IN A LIFETIME

investment offered like this: 3 frame bldgs., concrete foundation; lot 50x125; 2 stores, 6 flats; electric, gas, bath; $5,000; trms; nr. 61st and Ada. Graham, 1208 W. 63d-st. Wentworth 4383.

$500 CASH and $60 PER MO.

Priced less than a bungalow and has an income. See Sunday afternoon this 5 and 6 rm. 2 apt. frame, furn. and stove heat, large rooms, lot 37x125, garage. Reduced to $7,500. Radcliffe 1483.

FOR SALE—75 FEET ON JEFFERY-BLVD. south of 67th-st.; improved with income; ideal location and certain profit for the ...

REAL ESTATE FOR SALE.

APARTMENT BUILDINGS.

Northwest Side.

4238 N. Spaulding-av.

Owner Must Sacrifice

modern sun parlor 3 apt. bldg., 6 rooms each, glzd. rear porches, stm. heat; 2 car brick garage; wide lot; price only $17,500, terms. Inspect bldg. and call Mr. Lawrence, Franklin 5700 or Austin 6288.

LOOK AT THIS TODAY!

WE HAVE ACQUIRED in exchange the property at Edison Park, 6686 Olympia-av.; extra large homelike 2 apartment, on lot 57x124; location convenient to North Western station and Northwest highway; can be bought for only $7,850; street improvements all in and paid for. FRED'K H. BARTLETT REALTY CO., 69 W. Washington. Phone Rand. 3750. Ask for E. N. Smith.

HIGH GRADE 30 APT. BLDG.; 100% rented. Rents $18,000; at present values can be bought for $90,000; mtg. $65,000, straight 5 years 6%; $15,000 invested in this property will net $7,000 per annum. Almost 50%. If you pass this up don't read any more ads—you are not a buyer. No trades. Address X H 104, Tribune.

FORECLOSURE.

Mortgage Co. will sell at cost to them modern 2 flat brick at 5230 Nevada-st., acquired thru foreclosure. 5-5 rms., new h. w. plant, 30 ft. lot; $2,500 or more cash required. Inquire 5448 W. North-av.

MY BANK CLOSED.

I need cash; $1,200, bal. easy, takes my 2 flat brick on Irv. Pk.-blvd.; 33 ft. lot; 2 car gar. A real sacrifice. Phone Irving 6525.

New Sun Par. 2 Flat, $14,000

5-5 rms., beautiful dec., sep. h. w. plants. Enclosed back porches, 2 car gar., wide lot. C. W. BURGMANN CO., 523 S. CICERO-AV.

2 FLAT—5 ROOMS S. P., SL. PCH., SEPArate steam plants, 2 car garage. Also 4 Flat, 4 rooms each, on South Side. For particulars write Owner, 408 Cory-av., Waukegan, Illinois.

2 FLAT BLDG., MOD., FURNACE HEAT. 6 yrs. old, $8,750, $750 cash, $75 mo., incl. int. 2812 N. Mulligan-av., nr. Diversey-Narragansett. F. Parker.

BARGAIN—4 FLAT, BRICK, MOD.; 4 YRS. old; two 5's and two 4's. $5,000 cash. Easy paymt. Owner, 2540 N. Tripp-av.

BARGAIN—2 FLAT BRICK; 5-6 ROOMS; furnace heat. Owner, 5218 N. Laramie-av. Phone Pensacola 7399.

SALE OR TRADE MOD. 12 FLAT SUBJECT to 1 mtge. for clear going farm. Owner, S. R. Ward, 5138 Agatite-av.

SALE OR TRADE—MOD. CORNER 6 FLAT. $31,500; 4 5s and 2 4s; 1 mtg. only; stm. ht.; nr. 3 car lines. Pal. 3312.

BY OWNER—2 APT. 5-5 R.; FURN. HT.; glzd. pches. 5635 N. Menard-av. Kil. 1118.

2 APT. BRICK, 5 RM., 2 FURNACES; $8,900; foreclosure. R. 1560, 1st Nat. Bk.

BRICK 2½ FLAT; MUST SAC., BEST OFfer. 4943 N. Sawyer-av. Keystone 4702.

West Side.

$8,500

Income House.

A 5 and 3 rm. apt., modern steam ht., beau. yd., garage, near schools, churches, stores and all transp. Splendid section of Austin. 1041 N. Waller-av. Ph. Mans. 7308.

FOR SALE—6 FLAT BRICK, 3 STORY bldg., $1,000 cash; must be sold on acct. of death; price $7,000. J. Goldberg, 560 W. 12th-pl. Roosevelt 4416.

MOD. 2 APT. BRK. BLDG., 5-6 RM.; HOT water ht.; 2 car gar.; enclosed pch.; sacrifice. 5018 Augusta-blvd. Austin 8892.

REAL ESTATE FOR SALE.

HOUSES.

South Side.

COME OUT TODAY AND SELECT A HOME

FROM ANY ONE OF OUR UNSOLD

61

New Brick Bungalows

AT

$100 DOWN

$50 A MONTH

ATTRACTIVE FEATURES:

A large living room, with coved ceiling, six double lighting brackets, three double outlet receptacle [base] plugs, and five windows, extends across entire front of the house.

A large, well proportioned dining room with paneled walls and drop chandelier.

Two nice, well lighted bedrooms, each with two windows and double ceiling lights.

The bathroom, with newest plumbing fixtures, color schemes, and tile floor. Built-in 5 foot 6 inch full recessed bath tub, set in arched alcove, with overhead shower, rod and curtain. Full pedestal lavatory, with full apron sink and swinging double mixing faucet, and soap dish. Morton white enameled steel medicine cabinet with glass shelves and Venetian mirror door.

An unusually high attic, fully floored, contains six French windows. Can be easily converted into two large rooms.

There is plenty of closet space, including one cedar-lined guest closet with full mirrored door.

These bungalows are of steel construction and the best materials and workmanship are apparent, even to the casual observer. The roofs are of Newtile interlocking four-ply composition, fireproof shingles made by Amalgamated Roofing Co. All window sills and caps on porch rails are of genuine cut stone. Chimney of pressed brick.

The fully cemented basement is extremely large and well lighted by six windows and contains two stationary laundry tubs.

The building is heated with an oversized Peninsular warm air furnace equipped with a humidifier that moistens the warm air as it heats the house; hot water tank and gas heater attachment.

The back porch is glazed and screened and contains swinging French windows. The yard is fenced and both front and rear yards are completely graded and covered with black soil.

Hardwood oak floors throughout.

Striped Holland shades and curtain rods throughout, fringed shades in living and dining rooms, and screens for all principal windows and doors are furnished by us free.

Every improvement is already in: sewer, water, gas, telephone, electricity, cement sidewalks and asphalt streets. Sidewalks running from street to alley are also included.

This house, while worth a great deal more, is priced at only

$7450

Located in a well built up, restricted community, these homes are near schools [both private and public], churches, stores of every kind, and are as near as one block from street car and suburban transportation. Only 29 minutes from the loop. Less than 12 cents fare.

IF YOU SELECT ONE OF THESE HOMES TODAY AND DEPOSIT EARNEST MONEY WE WILL ADD THE FOLLOWING ITEMS FREE OF CHARGE:

A General Motors Frigidaire — equipped and installed.

A Detroit Jewel gas range installed.

Inlaid linoleum in the kitchen.

On purchases made today NO INTEREST will be charged for 1 year.

HOW TO GET THERE:

Take Cottage Grove, State, or Vincennes-av. car and transfer to 103d-st. car. Get off at Princeton-av. Or drive out South Park-blvd., State, or Halsted-st. to 101st-st.

OR PHONE US

for a car to take you and your family out to see these beautiful homes—no obligation.

Frank De Lugach Owner

10044 PRINCETON-AV.

Phone Pullman 3823.

MEMBER:
CHICAGO REAL ESTATE BOARD.
COOK COUNTY REAL ESTATE BOARD.
CHICAGO ASSOCIATION OF COMMERCE.
NAT'L ASSOCIATION R. E. BOARDS.
ILLINOIS CHAMBER OF COMMERCE.
GREATER S. S. CHAMBER OF COMMERCE.

REFERENCES: ANY CHICAGO BANK.

ALL TITLES TO PROPERTY GUARANTEED BY THE CHICAGO TITLE AND TRUST CO.

REAL ESTATE FOR SALE.

HOUSES.

South Side.

TO SETTLE ESTATE

50x150 ft., Blackstone, near 57th-st., beaut. large home, perfect condition, all latest mod. conveniences, 3 car gar., yard wonderfully landscaped. Will sell for ground value. You can have a wonderful home and when ready to sell take profit because of advancing ground values. Terms given. Brokers co-operate. A. L. ALLEN, Beverly 7409.

NOW IS THE TIME

for the foresighted man to secure a real bargain in a new 5 rm. brk. bung., mod. steel construc., steam ht., oak flrs. and trim, built-in bath, showers, glazed rear porch, yard grad. and fenced, all impvmts. in and paid. PRICE $7,450. 6833-6835 Morgan-st. Owner on premises. Call Wentworth 6000 or Wentworth 8575.

SUBSTANTIAL

profit possibilities; aristocratic residence which cost $75,000 for sale at $40,000; 12 rms., 3 baths, extra lavatories, canvased walls; oil ht.; every mod. convenience; buy this property now; enjoy living there and sell at handsome profit in a few years; location—exclusive Kenwood section. 4906 ELLIS-AV. Ph. Rogers Park 3300 or Franklin 8393.

BARGAIN—
$100 down, bal. small mo. payments like rent; will sell to reliable party my 6 room stucco residence; hot water heat, garage, large lot; paved street; good loc. Apply 8744 S. Wabash-av., or phone owner, Hyde Park 1917. A real bargain for somebody. Price only $6,150.00.

Prominent Builders' Home

81st and Champlain; 7 rms., 2 baths, gas heat; 2 garages; small first mtge. Sell below actual cost. McKEY & POAGUE, 2100 E. 71st-st. [Lang]. Plaza 2100.

5208 KIMBARK-AV.

Beautiful 8 rm. house, large yard; nr. I. C. and lake; ideal loc. for children; out-of-town owner willing to sac. Pr. $10,500; terms. HYDE PARK INVESTMENT CO., 1515 E. 53d-st. Plaza 4300.

DON'T FAIL

to see this English type bung.; 6 rms. with 2 rms. finished in attic; tile kitchen and bath; latest in decora.; h. w. heat; 2 car brk. gar.; pr. $12,500; cash $2,500. Charles V. McBrlean, 1546 W. 87th-st. Bev. 7800.

LOOK AT THESE.

8122 PRINCETON	$6,950
8141 HOWARD	$5,950
420 W. 101ST-ST.	$7,350

All 5 rm. brick bungs., streets paved and paid, for $1,500 cash. Bal. monthly. Apt. at 8122 Princeton, or phone Rand. 3070.

ENGLISH 8 ROOM

brk. resid.; liv. rm., 18x26; 4 bedrms., master bedrm., 18x18; 2 color tile baths, tile lav. and kit., colored plumbing fixt.; vacuum ht., oil burner; 2 car attached htd. gar., automatic sprinkler for lawn; owner leaving. Loewe, 10325 Irving. Cedarcrest 2533.

$6,900—LIBERAL TERMS.

MODERN 6 RM. BRICK BUNGALOW. Large rooms, natural fireplace, hot water heat, garage, wide lot, 9334 Eberhart-av. Rare bargain. Phone Mr. Gilmore ...

If you've decid[ed to] try farming, [more] than likely you'l[l find] a farm that m[eets] your requiren[ments] as to size, loc[ation] and price by [con]sulting the F[arm] Lands column [else]where in this sec[tion].

REAL ESTATE FOR [SALE.]

(Continued from preced[ing page.])

HOUSES.

Southwest Side.

I WILL SELL MY HOME TO ANY NEEDY FAM[ILY]; WILL TAKE $100 CA[SH], BALANCE EASY PAYM[ENTS], PROVIDED YOU CAN SA[TISFY ME] AS TO YOUR RESPON[SIBILITY]. ADDRESS L P 63, T[RIBUNE].

MUST SELL COR. BRK. BU[NG.] $8,200; gar. 5758 S. Troy-st.

North Side.

THESE ARE BARG[AINS]

FINE BRICK BUNG. IN R... section; tile bath, roof; new ... wide lot. 2530 Morse-av.

WELL BUILT BUNG., 5 ... PORCH; fine location, 6129 ... SEE US FOR BARG[AINS]. BRI. 3508. JACOBS & JACOBS, INC.

If you've decided to try farming, more than likely you'll find a farm that meets your requirements as to size, location, and price by consulting the Farm Lands column elsewhere in this section!

REAL ESTATE FOR SALE.
(Continued from preceding page.)

HOUSES.

Southwest Side.

I WILL SELL MY HOME TO ANY NEEDY FAMILY. WILL TAKE $100 CASH. BALANCE EASY PAYMENTS. PROVIDED YOU CAN SATISFY ME AS TO YOUR RESPONSIBILITY. ADDRESS L P 63, TRIBUNE.

MUST SELL COR. BRK. BUNG.; BARG.; $[illegible]; gar. 5758 S. Troy-st. Owner.

North Side.

THESE ARE BARGAINS.

FINE BRICK BUNG. IN RESTRICTED section; tile bath, roof; new oil burner; [illegible] 2530 Morse-av.

WELL BUILT BUNG., 5 RMS., SLPG. PORCH; fine location. 6129 N. Rockwell. SEE US FOR BARGAINS. BRI. 3508. JACOBS & JACOBS, INC. 2750 DEVON.

FORECLOSURE.

$20,000 BUNGALOW FOR $14,000. [illegible] rooms, 2 baths, tile shower stall and kitchen; canvas walls, elec. refrig.; plenty closet space; master bedroom; octagon front; double bay; oil burner; thermostat control; tile roof; 2 car brick garage; 2 blocks to Indian Boundary park. 2842 Greenleaf-av. [illegible] on premises.

Your Money Will Be Safe.

when invested in these beau. new 6 and 7 rm. Eng. type homes; tile kit., some have [illegible] tile baths, elec. refg.; studio l. r.; canvas walls; 2 car gar.; beau. landscaped; in fact there is nothing more to buy. See them; convince yourself you can get more real value for your $ than ever before. [illegible] ESTES. 2927 ESTES.

UNUSUAL BARGAIN.

Beaut. 7 rm. brick bung. nr. car lines, park, stores, schools, etc. Built by owner; [illegible] mod. construct.; tile roof, bath, etc.; [illegible] big sac.; show 2-5 today. 6044 N. [illegible] Baldwin & Co. 2758 Devon-av.

$7,000 IN REAL MONEY

can be saved on this beau. 8 rm. cor. res., all mod. features, newly dec. thruout, nr. schools, car line and stores; open 1-5. N. W. COR. ALBION AND TALMAN-AV.

AN EXCEPTIONAL BUY.

Brick residence, 9 rooms, hot water heat, [illegible] condition; brick garage; lot 50x125; [illegible] trans. Terms. Located at 3635 Greenleaf-av.

OWNER WILL SELL BEAUT. 6 RM. AND sun par. mod. h. w. htd. resid.; oil burner; [illegible] lt. rms.; cor. lot, 32x125; 2 car garage; located best part Rogers Park; excel. transportation. Kedzie 0027.

[illegible] ROOM BUNGALOW, BREAKFAST PCH. and sleeping porch; h. w. heat, by coal or gas; natural fireplace; 3 car brick garage; beautiful garden; ¼ block school; $12,500. [illegible] N. Fairfield-av.

6524 N. FAIRFIELD-AV.

This mod. 6 rm. home, tile rf., bath, and [illegible] el. rfg.; oil burner; finished rm. in base. [illegible] at real sac.; worth invest. op 1-6.

E. DIVISION-ST.

[illegible] yard; near lake; thousands less than adjoining property. E. R. Schoenberger, [illegible] W. Jackson-blvd. Wabash 3860.

$9,500.

[illegible] rm. home, nr. Edgewater Beach Hotel; h. w. heat. 5230 Magnolia-av. Own. on prem.

6 RM. BRICK BUNGALOW.

Tile roof, bath, kitchen; 2 car gar.; 3 yrs. old; mod. throughout. 7442 N. Rockwell.

FOR SALE—OWNER MUST SACRIFICE beautiful 2 story brick Eng. col. 8 rm. [illegible] ft. cor. lot in Rog. Pk., near schools, car line and lake. Briar. 6999.

BARGAIN — RESIDENCE SUITABLE FOR large family; h. w. ht.; 2 car brk. gar.; nr. [illegible] and schls.; open eves., Sat. p. m., all day. 3754 N. Herndon, nr. Clark-st.

7 RMS., 2 BATHS, 2 CAR GARAGE; PR. $11,000. Will trade for vacant or income property. Kern. Sheldrake 8600.

FOR SALE OR RENT—6 RM. BUNGALOW, hot water; good trans.; garage. 1746 [illegible]. Owner. Ph. Ravenswood 5200.

[illegible] BURLING-ST.—21 RM. HOUSE. FURnished, steam ht.; with garage; price $21,-[illegible]; terms, $5,000. Torpe. 2358 Lincoln-av.

NO REASONABLE OFFER REFUSED: 7 rm. brick residence; corner; 1 block Devon-[illegible] part trade. 2460 Devon-av.

[illegible] ROOM BRICK BUNG.; H. W. HEAT; glazed sleeping porch; reasonable. Owner. [illegible] Winnemac-av.

[illegible] BUYS 5 RMS., MOD. BRK. BUNG., tile bath, part facing Indian Boundary park; terms to suit. 2600 Coyle-av.

MUST SAC. MY ROG. PK. HOME, 6 RMS., [illegible] lot; 1st mtg. $4,000, 5 yrs. Want offer. Call Sunday. 7212 Hilldale, to inspect.

UNUSUAL BARGAIN, 7 ROOM BUNGAlow; lot 35x125; 2 car gar.; 2 incl. pchs.; hot water ht.; all trans. 2427 Coyle-av.

OWNER MUST SACRIFICE FINE HOME, special features including side drive, oil [illegible] 2034 Greenleaf.

[illegible] VALUE, HOUSE AND GAR., $4,500; [illegible] down, $10 mo. 5352 N. Ashland.

[illegible] BDRMS., SL. PCH., 2 TILE BATHS, 3 car gar.; $14,500. Ravenswood 3997.

[illegible] BUNG.—LOT 40X125; PRETTIEST [illegible] Ravenswood. 4240 Greenview. Buc.0229.

Northwest Side.

[illegible] ROOM BRICK BUNGALOW IN EDGEbrook Manor. Will sell very cheap; 50 ft. lot; hot water heat; tile bath and kitchen; [illegible]; 2 car brick garage. 6633 Loleta-av. Kildare 2235.

[illegible] CASH, $50 PER MONTH. [illegible] all incl.; 5-rm. brk. bung.; glzd. pch.; [illegible]; elec. ref.; gas stove. Phone Avenue 1164 or call 5932 Lawrence-av.

[illegible] RM. BR. BUNG., ALMOST NEW; H. W. heat. Will sell for just about mtgs. on [illegible]. 6058 Patterson, cor. Meade. Caracci [illegible].

[illegible] YOU ARE, NEW ENGLISH BUNGAlow; $4,300; small down payment; 35x[illegible] ft. lot; hot w. ht.; alley paid; gd. tr. [illegible] REALTY CO. 4126 MILWAUKEE.

5415 N. MONTCLAIRE-AV.

[illegible] 5 rm. brk. bung.; 2 car gar.; h. w. [illegible] tile bath, closed pch.; ½ blk. trans. New. 2541.

OWNER MUST SELL 10 R. FR. HOUSE [illegible] be used as 2 apt.; 45 ft. lot; Irv. [illegible]; greatly reduced now, $6,500. [illegible] BEESLEY. 4219 Irving Pk.-blvd.

[illegible] FR. RES.—11049 HOMEWOOD-AV. [illegible] Morgan Park, 111th R. I. sub sta.]; [illegible] h. w. ht.; gar.; low rent; inspect [illegible]. Kiskaddon Realty Co. Bev.7646.

[illegible] FAR BELOW COST; MOD. BRICK [illegible] 5 lg. rms.; h. w. ht.; gar.; st. paved and pd.; terms. Owner. 5947 [illegible].

[illegible] BUNG., H. W. HT.; SIDE ENTR.; [illegible] ft. lot; beau. yard and extra at[illegible] rms.; A1 cond. 5711 N. Merrimac. [illegible] Newcastle 2540.

[illegible] BRICK BUNG.; NEAR NEW LANE [illegible] School; reas.; must close estate. [illegible] Francisco.

[illegible] BYRON-ST.—BARGAIN, 5 RM. BRICK bungalow; 2 car garage; small payment [illegible] balance terms. Irving 7794.

[illegible] BELLEPLAINE-AV.—BARGAIN, 5 R. bungalow; garage. Small payment down. [illegible] terms. Irving 7794.

[illegible] SELL OR TRADE 6 RM. FRAME [illegible] furn. ht., 1 car garage, reas. 2247 [illegible]-av., or phone Cicero 462.

[illegible] MASON-AV.—BEST 6 RM. BRICK [illegible] in city; house 63 ft. long; [illegible] sac. new; 2 car gar. $8,975.

[illegible] SELL EQUITY IN 6 RM. BRICK [illegible] hot water ht.; 2 car gar.; will [illegible] 2148 N. Parkside. Berkshire 7220.

[illegible] BRICK BUNG., HOT WATER HEAT, [illegible] bath. 5947 Newport. Agent on prem. [illegible] or phone Randolph 3079.

[illegible] 5 ROOM COLONIAL BUNGAlow; [illegible] assessment; $50 per month, inc. [illegible] N. Major-av. Pensacola 9806.

[illegible] MY HIGH GRADE 6 RM. BRK. [illegible] I must sell before May 1; make [illegible] price. 2947 N. Neva-av.

[illegible] RM. BRK. BUNG. IN BEL. GAR[illegible] lot; gl. por.; st.-alley pvd.; nw. [illegible] $7,200. Act quick. 4167 Barry-av.

[illegible] NEWCASTLE-AV.—OPEN TODAY. [illegible] class bungalow; tile roof; bath; sacrifice for quick sale.

[illegible] TROY-ST.—8 RM. BRICK MODERN [illegible] immediate possession; terms or some [illegible] Irving 8977.

[illegible] SELL 5 ROOM BRICK BUNGALOW; [illegible] heat; enclosed porch; $6,900; [illegible] 4726 N. Keating-av.

[illegible] BUNG. COST $13,800; MAKE [illegible] N. St. Louis-av. Jun. 3625.

[illegible] BRICK BUNGALOW. $7,200. 4910 [illegible] nr. Belmont and Cicero.

[illegible] AT $7,000. TMS.; MOD. 6 RM. [illegible] st., alley pvd., paid. 5017 Oakdale.

[illegible] NEWLAND—5 RM. BRICK; STM. [illegible] alley pvd.; $6,850; $1,000 cash.

[illegible] RM. BRK. BUNG., $4,150; $500 [illegible] mo. [illegible] 7151 W. Grand-av.

REAL ESTATE FOR SALE.
HOUSES.

Northwest Side.

SCHORSCH'S VILLAGE.

N. OAK PARK-AV., AT BELMONT. Where individually designed 5 and 6 rm. homes are sold at mass production prices. They combine the best type construction with the latest features of convenience, such as colorful kitchen cabinets, double drainboard sink, Frigidaire, ventilating fan, inlaid linoleum floor, breakfast nook with china cabinet, tiled kitchen and bath with electric heater, five large closets, roomy 3 windowed bedrooms, Celotex insulation on all sides and ceiling, oversized jacketed boiler, automatic water heater; paved and paid streets and alleys. Open for inspection 9 a. m. to 9 p. m.

NAME YOUR PRICE

THIS PROPERTY WORTH $20,000. MUST BE SOLD IMMEDIATELY. Beautiful cor.; tile roof brick bungalow; 7 lge., light rms.; h. w. heat, oil burner; 2 car garage, tile roof. 4928 N. Kilbourn-av. Ph. Mr. Gilmore, Franklin 5700 or Austin 6288.

NEW TERRA COTTA RES.

Eng. type model home; 6 rms.; h. w. ht.; pvd. str. and alley; tile kit. and bath; natural firepl.; circular painted din. rm.; cor. lot, 34x125; only home of this kind in city at 6313 Hyacinth-st., 1 blk. W. of Mil. Elst.; nr. Nor. Pk. sta.; pr. $11,500, $2,500 cash. WAGNER, Newcastle 1943.

1½ STORY LAYOUT—$7,800.

Beaut. brk. oct. frt. bung.; 5 lge. rms. Latest type boiler, rad. htg.; pvd. st.; $10,-000 value; $1,000 cash. Inspect today. 1-5 p. m. 3818 North Neva-av. Pens. 3900. REAL ESTATE IS SAFE. S. O. STONE & CO., 3136 N. Cicero-av.

DISTRESSED BUILDER

sacrifices 3 new 5 rm. insulated brick bungalows, with large floored attic, furnace ht., oak, walnut, or mahog. finish; select your own decoration and elec. fixtures; nr. schools, steam and surface trans.; MONEY TALKS! See Owner Sunday, 6469 N. Newark-av.

Octagon Front Bungalow.

New brick 5 rooms, oak floors and trim, showers, tile walls in bathroom; hot water heat; glazed porch; garage; street paved, paid. Price $9,000. Payments $25 and interest monthly. 2949 Mont Clare-av., near Belmont.

$25,000 BUNGALOW.

Will sacrifice on account of sickness; facing pk.; near 3 car lines; tile kitch. and bath; 7 rooms; all 12 in. walls; Frigid.; bldg. 70 ft. long. Must have $5,000 cash. Make offer. Phone Palisade 6529.

BEAU. 5 RM. BRK. BUNG.; HOT WAT. HT., inlaid linoleum, tile walls in kit. and bath, plastered and htd. rm. in attic, 2 car gar.; st. and alley paved. A rl. barg. for some one who wants a rl. home. Actual cost, $13,-000. Will sacr. for $10,800. At least $3,000 cash. 5314 Wolfram-st. Ave. 2294.

BEST BUY IN SAUGANASH.

New 7 rm. res., with insulated walls throughout, all mod. features on 50 ft. lot; side drive, built for private party and will be sold at a price that warrants inspection. OPEN 1-6. 6063 KIRKWOOD-AV.

REPOSSESSED HOME.

5 room frame	$5,950
5 rm. frame, 2 car gar., 45 ft. lot	$6,400
5 room brick	$6,850

Being sacrificed. Only $500-$800 cash. McCABE & SONS, 5657 MILWAUKEE-AV.

BARGAIN SEEKERS.

Attractive 5 rm. brick bungalow, insulated; h. w. ht.; large inclosed rear porch; near 3 car lines, school, churches, shopping center; street paved and paid; cut to $8,950. Owner, 3047 Nagle-av.

Owner Must Sacrifice.

on account of death, 5 rm. brick bungalow; furnace heat; glazed rear porch; 2 car garage; located near Elston and Lawrence. Price $6,950. Call Avenue 2127.

FOR SALE—6 ROOM BRICK BUNGALOW, sun parlor, genuine fireplace, inclosed pch.; insulated garage; 33 ft. corner lot; paved streets; good transportation; price $9,800. Terms to suit. Phone Palisade 1786. 5024 Wilson-av.

FOR SALE—8 RM. BRICK BUNGALOW, 5 rms. and bath on first flr.; 3 rms. and lavatory on 2d flr.; 1 car garage; street and alley paved. Price $9,850. Must be seen to be appreciated. 5243 Ludlam-av. Ph. Pensacola 5478.

BEAUTIFUL QUEEN ANN BRICK BUNG. Home Restricted Neighborhood. Large Lot, 45x125. Spec. Assessments paid. Rapid and Surface Trans. Will take a lot as first payment. Balance monthly. E. Lemke, 6143 Milwaukee-av.

OUR LOSS—YOUR GAIN.

5 rm. brk. bungalow, glazed pch., plstrd. bsmt., 2 car gar., furn. ht.; paved st.; reas. 6960 Imlay-st. Newc. 1028.

NEW 5 ROOM BRICK BUNGALOW. PAYMENTS ONLY $45 MONTHLY. Private party will sell her home. to responsible party with steady work. Address T D 464, Tribune.

Wonderful Bargain, $6,000.

7 RM. STUCCO RESIDENCE, H. W. HT. Oak trim, fireplace, 35 ft. lot, nr. trans. S. W. BURGMANN CO., 523 S. Cicero-av.

Strictly Mod. Income Bung.

New 1½ story brk., 4-5 r.; h. w. heat; tile baths; met. w. strips; offered at a bargain by builder. 6049 Roscoe-st.

5 RM. COTTAGE—HT. W. HT., HIGH CONcrete bsmt.; pchs. glzd.; lovely shade trees, bushes; garage; exc. trans. $5,900, easy terms. Owner, Berkshire 6573.

REPOSSESSED HOME—PAY BAL. DUE OF $7,200; $500 cash, $35 mo.; 5 rm. brk. oct. front; all impvts. in; fine neighbrd.; all large rms. Owner, 6407 Irving Park-blvd.

1½ Story Brick Bungalow.

5-4 rms., 2 sleep. pchs., 2 car gar.; 60 ft. lot; nr. Milwaukee-av. Owner. Shel. 6260.

SACRIFICE FOR QUICK SALE. BEAUTIful 6 room brick bungalow; tile bath; hot water heat; insul. 2 car gar. 5129 Drummond-pl.

WILL SACRIFICE FOR CASH AND TERMS mod. 6 rm. res., sun parlor, slpg. pch., exc. cond.; garage; 37½x125; nr. L, schls. Act quick. 4626 N. Drake. Juniper 3262.

7 RM. BRICK BUNG., 2 CAR GARAGE, front drive, tile roof, tile bath and kitchen, oil heat. Small down payment. Terms to suit. Owner. 5108 N. Kostner-av.

5 RM. OCTAGON FRONT BRICK BUNGAlow, tile bath, furnace heat, 2 car garage; 32 ft. lot; street paved and paid; 1 blk. to car line; pr. $8,000. Albany 7342.

SEE 5506 PENSACOLA-AV., PORTAGE Park. Widow will sell cheap; 5 lge. rm. brk. bung., 2 c. gar.; h. w. ht.; nr. school. Ph. Pens. 4603.

NEW 5 RM. ENGLISH BUNG.; HOT WAT. heat; tile bath; rear porch, glazed and plastered, 6736 Octavia-av., Edison Pk. Newcastle 3436. Open daily, 9 a. m. to 9 p. m.

$5,000

to close estate. 7 rm. family residence, $5,000. 4111 Eddy-st. Call Sunday from 10-2.

BARG., BY BUILDER, IN NEW 6 R. BR. bung.; lge. rms., tile bath and kitch. ventilator, canvas walls; beaut. dec.; h. w. ht.; 33 ft. lot. 6134 Fletcher-st.

2041 N. LAPORTE-AV.—A REAL BARG.; well built 8 rm. res.; good htg. system; 40 ft. lot; new, insulated 2 car gar.; price $6,-750; reas. terms; inspect today.

ENG. TYPE HOME, $8,950.

Terms; hot water heat; open for inspection. E. A. Fagerstrom, 6205 Milwaukee-av.

FORCED TO SELL—NO OFFER REFUSED; 7 rm. mod. residence; lot 55x200; 2212 N. Sayre-av., 2000 No. and 7000 West; owner on prem. 10 to 12 a. m. and 5 to 8 p. m.

MUST SACRIFICE 5 R. BR. BUNGALOW, 4335 Mason-av.; 2 car. gar.; street and alley paid. Attractive neighborhood. Immediate poss. Phone Independence 5832.

6 RM. BRK. BUNG., 2 CAR GAR.; STREET and alley paved and paid. Portage Park. This is a barg. Only $750 down; price $7,750. 5347 Lawrence-av. Pens. 7700-7800.

BEAU. MOD. 2 STY. COLONIAL RES., 8 lge. rms., tile bath, extra lav.; lot 50x175; landscaped; side dr.; exc. trans.; no assessments; sacrifice. Newcastle 1734.

5 RM. COTTAGE, LOT 50X127; GAR.; paved street; beau. flowers, shrubs. See today; $4,750. 6232 Henderson-st. Ave.0109.

5 RM. OCT. BRK. BUNG., HOT WATER HT.; gar.; st., alley paved, paid; $1,600 down. 4617 N. Kilbourn.

5 RM. BRICK BUNGALOW—GLAZED PCH., plastered bsmt.; street paved, paid, $7,000, small down paymt. 5347 Lawrence.

6 RMS.—IN 1ST CLASS COND.; FURNACE ht.; lot 50x110; good transp.; must sacrifice. 4437 Cullom-av. Kildare 8915.

WANTED — DELICATESSEN OR WHAT have you? as down payment on 5 room bungalow. Call Palisade 1152.

SACRIF. $8,000 RES. FOR $5,000. ACCT. sick.; must leave city; 8 r., lge. lot, nr. Lowell and Berteau. Dirks. 2811 N. Racine.

6 RM. BRICK BUNGALOW—H. W. HT., 2 car garage; will sell reasonable. 5453 N. Spaulding. Belmont 3211.

A REAL BARGAIN—6 ROOM BRICK BUNgalow, hot water heat, 2 car garage. 4852 Argyle. Avenue 7308.

FORECLOSURE—$11,000 OCT. BRK. BUNG., 4436 Mason, Portage Pk.; like new; h. w. ht.; gar.; $8,250; $1,500 cash. Open 2 to 5.

LARGE 4 RM. HOUSE; PRICE $3,150; 82D-av., nr. Belmont; easy terms. 3421 Panama-av. Lackawanna 8093.

BUILDER NEEDS CASH; SAC. ENG. HME., ½ blk. to golf course; only $9,000. A. & T. Const. Co., 6037 Milwaukee. Newc. 1546.

MOD. 6 R.; H. W. HT.; 37 FT. LOT; BEAU. dec.; schl., strs., tr.; reas. 2646 N. Drake.

BARGAIN FROM BUILDER. 6 RM. BUNG., new; gd. trans. 4901 Winnemac. Kil. 8188.

BUILDER WILL SAC. NEW 7 RM. BRK. RES. AT 4949 N. Kostner. Kildare 1160.

5 RM. BRICK OCTAGON FRONT BUNGAlow, $7,750; $1,000 cash. Owner. Merr. 3592.

NEW BRICK BUNG.; HOT WATER HEAT; $7,900; terms. 3046 N. Natchez [6500W.]

5 RMS. — 60 FT. LOT, ALLEY PAVED, $3,250, sm. pmts. $30 mo. 6427 IrvingPk.

BY OWNER — 5 RM. BRK., MOD., ALL IMprovements; good trans. 3920 N. Nordica.

MODERN 5 RM. BRICK BUNGALOW; $3,000 reo. 5266 Lind-av. Pensacola 3847.

UNUSUAL BEAU. 6 RM. 2 STORY RESIdence. "Sauganash." 5838 N. Kenton.

$500 CASH, $45 MO., 5 RM. BUNG., JEFF. Pk.; $5,200; h. w. ht. 5918 Lawrence-av.

West Side.

MUST SAC. 4 RM. COTTAGE, FURNACE el., bath, brick garage, 26x40; pvd. alley. 2657 Wilcox-st. Was asking $4,250; make offer. Owner at 2143 S. Trumbull-av.

2 STORY BRK. ON BLVD., NR. KEDZIE. Inc. mks. pymts. Address P L 253, Tribune.

7 RM. BRICK HOUSE; LG. GLAZED PCH.; new heat. plant; barg. 914 S. Karlov.

REAL ESTATE—AUSTIN.

BEAUTIFUL NEW ENGLISH TYPE 2 STY. residence on lot 40x201. Real home, built to endure, 7 rooms; in Chicago's most desirable new district. Press brick all around—solid brick walls, fully insulated, tile roof; hot water heat. Tile kitchen. Crane plumbing, Chicago faucets—best made. Elec. refrig. Beautiful tile bath, ext. washrm. 1st floor. Elegant natural fireplace. 20x20 two car press brick gar. See this fine home Sunday, 3 to 7 p. m., 1634 N. Sayre-av., near North-av., 4 block west of Oak Park-blvd.

Will you have your home

built? Look at Eng. homes we are build to order on Natchez-av., 1800 blk.; $750 dn. on our lot; all insulated; tile bath, studio liv rm.; very mod.; see them Sun. or David Gowdy Co., 6138 North. Merr. 9220.

Brick Bungalow Bargain.

928 S. Mayfield-av., $7,750.

5 rms. [tiled walls in bath], nr. L trans. C. W. BURGMANN CO., 523 S. Cicero-av.

$15,850—SOUTH OF MADISON AND NORTH of Jackson-blvd., near Columbus Park. 2 six room flats, steam, sun parlor, wide lot, in excellent shape. Must sacrifice at once account death of husband. Address P L 231, Tribune.

FOR SALE—1¼ FLAT, 5 AND 4 ROOMS, furnace heat, frame; upper flat rents at $25; wonderful opportunity for handy man. To settle estate will sacrifice for cash. Address O G 312, Tribune.

Gunderson 2 Flat, $10,500.

5 and 6 rms., brk., furn. ht., 30 ft. lot. C. W. BURGMANN CO., 523 S. CICERO-AV.

3 FLAT BLDG. AND 3 RM. COTTAGE—ONLY $8,750, $1,260 YEARLY RENT. Fine cond.; West Austin; 5-6-6 rms. Reas. terms. Ph. today, Mansfield 3848.

WORTH $18,500; SAC. FOR $14,500. AUST. new, 2 fl. 6-6; 2 h. w. htg.; 3 car brk. gar. 37 ft. lot. Valentino. 5037 Division.

HOUSES BUILT TO ORDER.

FIREPROOF HOME—6 LARGE ROOMS attached garage; 2 stories; insulated and weatherproof from basement to roof; steel, masonry and concrete construction throughout; Crittal windows; copper screens; luxurious plumbing fixtures; humidified, washed, circulated air heating and ventilating system; colored tile kitchen, bath; asbestos roof; kitchen fan; fireplace; MarblCote decoration; birch doors, trim; colored porcelain kitchen cases; white oak parquette floors; kitchen linoleum; wrought stair rail; drives, flagstone walks; complete on your lot for $8,-975. With 5 rooms, $8,250.

"WHY PUT YOUR BONDS AND VALUABLES IN A SAFE DEPOSIT BOX, AND THEN LEAVE YOUR MOST CHERISHED TREASURES, YOUR WIFE AND CHILD, IN A TINDER BOX?"

FREE booklet on request. Firesafe Homes Bureau, 333 N. Michigan.

MASTERCRAFT HOME.

We will build in any North Shore suburb 5 rm. 2 story English type brick and stucco home for $7,000. 100% 15 year financing. Many other designs. NATIONAL HOME BUILDERS' CORP., 205 W. Wacker-dr. Randolph 0304-05.

ENGLISH TYPE HOMES.

15 r. press. brk. all sds., tile bath, $4,950. 5 rm. brick bungalow, $4,450.

Barbour Home Builders,

134 N. La Salle-st. Dearborn 0614.

WILL FINANCE 100%. Will build on your lot bungalow or 2 flat without a down payment. No extras, no commission. SQUARE DEAL TO ALL. H. Finegold, 4932 N. California. Long. 1611.

5 RM. BRICK HOUSE, HOT WATER HEAT, on your lot, $5,200; will finance bungalows and 2 flats without monthly payments. Pensacola 3620.

REAL ESTATE FOR SALE.

South Side.

WILL SELL OR LEASE ELEGANT N. W. corner on Exchange-av., south of 75th-st., suitable for gasoline and greasing palace. Address T G 292, Tribune.

VACANT BARGAIN—125X237 FT., 1 BLK. I. C.; S. E. cor. 85th-pl. and Ingleside. Triangle 4890.

50 FT. VACANT ON ASHLAND NEAR 79th; clear trade or will sell cheap. ROSEN & MATTSON, Cedar Crest 1300.

SACRIFICE $1,600 EQUITY IN 4 LOTS for $1,000; near 95th and Western. Cedarcrest 2016. 10414 S. Church-st.

LOT, 33X125, $2,300, IMP. NOW, $850 AND 4 assmt. paid; 3 blks. e. Prairie L sta. J. HANNINEN, 4128 N.Oakley-av. Indep. 5025.

50X125, HOYNE-AV., NEAR 96TH. REstricted residence district. Terms if desired. Owner. Cedarcrest 3568.

3 LOTS—25X125, S. E. CORNER 73D AND Loomis-blvd. Reas. Nevada 4233.

BARGAIN—50 FT. ROBEY, NR. 63D; trans. blk.; only $2,500. Owner Rep. 2506.

SACR. APT. COR. ON MERRILL-AV.; ALL imp. in; quick sale $1,000. Seeley 5651.

$10,000 CASH WILL BUY 100 FT. STATE-st., nr. 80th. Address C 243, Tribune.

Southwest Side.

Beautiful Business Corner,

45x125; 2 blks east of Kedzie-av. on 47th-st.; improvements in and paid. ADDRESS T H 145, TRIBUNE.

$600 BUYS $3,500 EQUITY IN 2 58 FT. corners at 97th and California. Balance $1,500. Phone Republic 4917.

FOR SALE OR TRADE—CHOICE BUSINESS cor. for improved acreage or farm land nr. Chicago. Inq. 5126 Archer-av.

25 FT. ON 59TH-ST., BETWEEN CRAWford and Springfield; $80 ft. Laf. 7178.

25 FT. LOT OAK PK.-AV. NR. 63D.; SAC. $400; $250 cash. Pierson, 56 W. Elm.

North Side.

PETERSON RIDGE AND PAULINA-ST.; lot 60x91, on new widening; 1-3 cash, bal. easy terms. Address C 309, Tribune.

Northwest Side.

PRICE REDUCED 1-3D.

Opening sale of Monastery Heights property in Chicago, adjoining heart of Norwood Park. Beautiful 45 ft. lots. Ripe for building, improvements in, for $1,500. Call at 5634 N. Harlem, or phone Avenue 0599.

SACRIFICE! BUSINESS MAN NEEDS CASH quick. Will sell well located vacant property at 5 cents on the dollar; $25 and up will handle some of this; $50 cash buys $1,000 worth of property. Address T H 582, Tribune.

FOR SALE—FOR $2,500, MY 25 FT. BUSIness vacant at 4924 Fullerton-av.; only 1½ blks west of intersection with Cicero-av. Both of these are full section line sts. Ravens. 0372.

30X177 FT. LOT ON SAYRE-AV., 1½ BLKS. north of North-av.; 4 assmts. on street paid. Cost $2,950; will sell for $1,975. Quick action required. Particulars, 5448 W. North-av.

DESIRABLE BUSINESS VACANT, 162 FT., conservatively valued at $16,770, now offered at $12,000; will divide. ADDRESS H 124, TRIBUNE.

OWNER NEEDS CASH— Must sell $1,700 equity in 60x125 corner apartment lot, nr. Devon and Kedzie; small monthly pmnts. Address P Y 496, Tribune.

120X125 FOOT CORNER.

Ideal location; real buy for builder. Phone Canal 5280 Monday or Merrimac 9852.

NORTHWEST SIDE VACANT LOT — FOREclosure sale; apt. site, cor. Mansfield and Barry-av., 71x125; paved sts.; I must sell at once; $75 per ft. Ph. owner, Forest 1810.

SACRIFICE 50 FT. LOT IN EDGEBROOK Manor for $1,500. A. Nystrom & Co., 5401 Devon-av. Pensacola 1262.

MUST SACRI. BUS. CORNERS, N. W. COR. Foster and Kedzie; S. W. Cor. Bernice and Cicero. Phone Dearborn 8153.

FOR SALE—62 FT. ON DEVON-AV., ½ BL. east of Crawford. John Stuchlik, 3859 W. 26th-st.

2 30 FT. LOTS ON AUSTIN, NR. BELmont, $2,200 each. Owner Seeley 0008.

FOR SALE—$3,000; 20 LOTS, COST $20,-000; bot. sheriff's sale. Randolph 1981.

MUST SELL MY 4 LOTS; GOOD LOCATION. Bargain. Berkshire 3109.

CORNER BARGAINS—50 FT. FRONT. OWNer must sell. Kildare 2046.

MUST SELL 30X125, IN 6000 BLK. BARRY-av.; st. paved and pd. for. Avenue 6539.

GIVE OFFER—MUST SELL 60X125, NOTTINGHAM, nr. Addison. Own., Spa. 0032.

West Side.

GRAND-AV., WEST PAULINA; 48 FT.; below market; garage, etc. Ph. State 7950.

REAL ESTATE—MFG. PROPERTY.

1 STY. FACTORY; 3,600 SQ. FT., $12,500. 122 S. Lincoln. One sty. bldg., 5,000 sq. ft. Harrison and Kolman-av. Except. bargain. JOHN R. BOWES, 203 S. Dearborn-st. Wabash 1216.

FOR SALE—80,000 SQ. FT. SPKLRD. BLDG. N. W.; low price; ¼ cash; 16c sq. ft.; 10 yr. amortization, or rent, 17c net. CHANDLER & MONTAGUE, Rand. 1828.

HIGH TRUSS ROOF BLDG., GLASS FRONT. Prairie, nr. 24th; price $30,000; $5,000 cash. N. Carroll, 30 N. La Salle-st.

FOR SALE—MODERN CONCRETE CORNER bldgs., 85,000 sq. ft.; over 200 ft. north light; close in; cheap. Randolph 2311.

FOR SALE—NORTH; 35,000 SQ. FT., ATtractive new mill bldg., track, light 4 sides, beaut. offices, yard 14,000 ft. Ran. 2311.

BIG SACRIFICE—1 STORY, 50X100; MUST be sold; owner. Address D S 376, Tribune.

1 STORY BUILDINGS, 5,000 to 10,000 FT. Hummel & Co., Ashland-av., cor. Fulton.

REAL ESTATE—MFG. PROPERTY.

FOR SALE

MANUFACTURING PROPERTY, FIFTEENTH AND THROOP-STS. Three adjoining buildings, one 4 story and two 2 story, total over 32,000 square feet. Property cost over $100,000. Will sacrifice at $40,000—small amount of cash. This is an opportunity of lifetime for quick sale. See Max Goldberg, 1433 S. Wabash-av., Chicago.

Heavy-Fireproof-Trk.

3 sty. modern concr. bldg., 75,000 sq. ft., 250 lb. floor load; light 4 sides; low terms. CHANDLER & MONTAGUE, Ex. Agts. 1355 First Nat'l Bank Bldg. Rand. 1828.

UNUSUAL BARGAIN.

1-sty. and bsmt. bldg., 7,000 sq. ft., N. W. side; exc. loc. to advertise bus.; will sell on small down payment or lease. PAUL C. LOEBER & CO., Ph. Frank. 0757.

ACT QUICK—WILL SACRIFICE AT $30,-000 excep. E-Z terms; worth double; 35,-000 ft. mod. mill sprkld. mldg.; switch; ht. plt., elev., office, or will lease at 15c ft.; also vac adj.; no brokers. Address C 290, Tribune.

FOR SALE OR RENT—1 STY. FCTY., 5,000 sq. ft., 2015 S. West.-av.; barg. Sta. 2905.

REAL ESTATE—SUBURBAN—SOUTH.

Beverly Hills—24 minutes to loop.

Beverly's Greatest Sac.

At $4,000 loss; 4 yrs. old, 7 rm., faced brk. home; tile bath; h. w. ht.; 40 ft. lot; brk. gar., side drive; located on Ridge, nr. R. I., school; cut to $9,950; take only $3,-000. Mean business! Must sell this week. Hurry! Call Beverly 8101.

OWNER WILL SAC. FINE MOD. 6 RM., h. w. heat bung., newly decor., gar., beaut. lot, trees, fruit, grape arbor; ¼ blk. to car, ½ blk. to schls., on one of best sts. in Bev. Hills. Priced to sell $7,950, reas. terms. Immediate possession. Address P S 98, Tribune.

GENTLEMAN'S ESTATE.

12 rm. house, 7 baths, with 5 A., in highest state of dev. Less than 1 hr. from loop. Can be bought for 1-3 of replacement cost. Chance of lifetime. Bev. 0436.

NR. HIGH AND GRADE SCH.

Only $7,500 for 5 rm. concrete block bungalow; gar.; h. w. ht.; front and rear pchs.; lot 50x150; fine loc. 11122 Church-st. Terms. Brown & Co., 1829 W. 103d-st.

$11,000 WILL BUY BEV. HILLS 8 RM. Calif. Redwood and stucco home with gar. Lot 34x177; oil ht.; G. E. refg., 24 ft. liv. rm., 25 ft. bdrms., 2 baths, shower stall, arched doorways; $1,500 cash, $75 per mo., inc. all int. Ph. owner. Bev. 7710.

10340 LONGWOOD-DR. ON THE RIDGE; 10 rms., 4 fireplaces, 2 car garage, chauffeur's rms.; stalls 3 horses; lot 168x300; price value of land. L. FICKLEN & CO., 1915 W. 103D-ST.

2132 W. 92D-ST.

7 rm. Colonial residence on choice cor. lot. Owner will sacrifice. Wonderful opportunity for a good buy. Regent 3449.

2 STORY 6 RM. FACE BRK.; CNV. WALLS, H. W.; tile bath; we will finance and build for $8,300; plans and specifications on request. Beverly Realty and Inv. Co., 1757 W. 95th-st. Bev. 7200-01.

SACRIFICE BY OWNER — BEAUT. 6 RM. Beverly residence, new and modern in every way; must be sold. Open for inspect. all day Sunday. 9936 Hamilton-av.

MODERN 2 STORY 5 RM. BRICK HOUSE and garage, best location; cash $750; price $10,500. Bluhm & Malone, 1802 W. 103d. Beverly 8662.

6 ROOM STUCCO BUNGALOW, LOT 50X150, G. E. refrig., new furnace and fixtures and decorating. Call Sunday or evenings. BEVERLY 1626.

LARGE MOD. 6 RM. BRICK BUNGALOW; h. w. ht.; tile bath and shower; large attic; nr. school, church, trans.; $11,500; owner on prem. 11148 S. Campbell-av.

LARGE LOT, NR. 95TH STA.; GOOD FOR 4 houses; low price; $3,000 cash, bal. 2d mtg. Address C 379, Tribune.

BEST BUY IN WESTERN-AV., 10 RM. house; suitable 2 family; lot 50x145. Price low; leaving city. 11211 S. Western-av.

7 RM. RES., BARG.; LGE., LGT. RMS.; 50x136, 2 car brk. gar. See own., 10430 S. Leavitt-st., or ph. Kedzie 0027.

UNEMPLOYMENT FORCES SALES; LGE. 6 rm. brk. bung.; 2 car gar.; ext. large lot; no assts.; $8,500; $500 dn.; im. po. Bev.8209.

SACR. BY BUILDER, 6 RM. ENG. RES.; 2 car gar.; 60 ft. lot. 9024 S. Irving.

Flossmoor—35 minutes to loop.

MOD. 6 RM. HOUSE WITH GARAGE; 50 ft. lot; assessments paid. $8,250; terms. Also 7 rm. furnished house for rent. A. W. TATGE, 1046 Sterling-av. Phone Homewood 999.

6 RM. BRICK, GLAZED SLP. PCH., 50 FT. lot, garage, side drive; leased until Sept. Quick sale, $8,500; $2,000 cash. FLOSSMOOR INVESTMENT CO., Opp. Flossmoor depot. Ph. Homewood 700.

Homewood—39 minutes to loop.

7¼ ACRES; 8 RM. HOUSE, HAS SOME timber and creek; price $16,000, ¼ cash. C. A. Baker, 18058 Dixie-h'wy., Homewood, Ill.

Morgan Park—35 minutes to loop.

FOR SALE—A PRETTY AND UNUSUAL home on cor., surrounded by large elm trees; Eng. type, face brick; 7 rooms, large living room, nat. fireplace, sun parlor, tile bath, kitchen will delight the housewife; elec. ref., breakfast nook, roll screens, construction, elec. fix. and appointments the best; 2 heating plants, gas and coal; 2 car garage. Insulated and heated. Worth $21,000. Make offer. 2282 W. 115th-st.

W. OF LONGWOOD—50X150, $55 FT. IMP. pd.; my loss your gain. Bev. 2305.

Riverdale—25 minutes to loop.

ARE YOU RELIABLE?

If so, move in now. Beaut. 5 rm. brk. bung., inclosed pch., colored tile bath and fixtures, att. dec., dishwasher sink, gas range, elec. refr., gar., side drive; no taxes till 1934. 3 blks. I. C. sta., 27 min. to loop. Offer good till April 20.

No Down Payment—$60 Mo.

INCLUDING INTEREST. Open all day. Model home, 11 W. 140th-ct., west of State-st., Ivanhoe. Dear. 0614.

Miscellaneous.

CHANCE OF LIFE TIME.

Will sell 5 acres for $370 per ac. or will sell 2½ ac. Located close to 2 good hwys. with hard roads and elec. Will loan money to build. Cash required $370 on 5 ac., $185 on 2¼ ac. and $18.50 per mo. Address L C 132, Tribune.

½ ACRE AND HOUSE.

40 minutes from loop on Rock Island. Excellent service; low monthly fare; full basement; furnace; mod. home; $300 dn. F. H. Elmore, 6314 S. Mozart. Hemlock 5117.

BEAU. SPANISH BUNGALOW, H. W. HT., 5 rms., and bath; 3 blks. I. C., 30 min. service at Ivanhoe; owner; terms to responsible people; price $7,500. Address K 482, Tribune.

2 LOTS—30X130, IN CHICAGO HEIGHTS; water, other impr. in; sell at sacrifice. Address S 335, Tribune.

BARG.—60X132; SML. HSE.; 3 BLKS. R. I. loc. Midlothian, Ill.; $700 cash and a $500 1st mtg. Address B 394, Tribune.

REAL ESTATE—SUBURBAN—S. W.

HANDY MAN'S CHANCE.

5 rm. nrly. completed hse., basement, garage, practically enough material to finish hse., 1 blk. off Ogden-av., 2 blks. from sta., 1½ blks. from stores, schools, and churches; nr. Downers Grove; ¼ acre land; take $350 cash, bal. $30 per mo. Total pr. $2,950. Address L J 235, Tribune.

NEW BRICK RESIDENCE.

Complete Poultry Farm.

5 rm. strictly mod. home, complete in every detail, 1 acre facing hwy. Lge. poultry hse. and gar. Only 3 blks. to schl. and shopping cen. Excellent ser. to loop. Total pr. $6,400. $1,000 cash; easy terms on balance. Address L J 284, Tribune.

1 ACRE SNAP.

1 acre, close to Downers Grove, 1 blk. off Ogden-av. hwy. on good stone street. Ideal for truck and chickens. Barg., $50 cash.; $5 per mo. Address L J 536, Tribune.

PALOS PARK IN THE VILLAGE PROPER. 2 to 10 acres, with 7 rm. modern brick home, stable, garage, servants' cottage; landscaped, all kinds of ornamental and fruit trees and shrubs; very reasonable. Address T E 534, Tribune.

REAL ESTATE—SUBURBAN—NORTH.

Deerfield—36 minutes to loop.

CHOICE LOT, 75X200, EAST EXPOSURE, some trees, all improvements in; priced $1,000 below cost. Vant & Selig, Deerfield, Ill.

Evanston—19 minutes to loop.

MOVING CHICAGO TO NEW YORK—OWN modern seven room house, Evanston, brick and stone, Celotex insulation, 2 tile baths, tile kitchen, cedar closets, two car garage, convenient schools and transportation. Seeking party with similar property Westchester County moving Chicago, possible trade. Address O G 311, Tribune.

LINCOLNWOOD — SNAPPY WHITE COLOnial, 6 rms., lge. master bedrm., lge. sun pch., h. w. ht., oil bur., 60 ft. lot fenced. Frigidaire, garage; Evanston's best buy at $16,000. Exclusive agents. DAVIES & STACEY, INC., 326 Linden-av., Wilmette. Ph. Wilmette 743.

A DECIDED BARGAIN.

Lincolnwood white colonial, 7 rms., sun and sleeping porch, 2 baths and lavatory, 2 car garage, 6 years old; well financed; on 75 ft. lot facing beautiful forest preserve. 2708 Grant-st. University 6141.

A REAL BARGAIN FOR $16,500 IN WHITE colonial home, 6 rms., 2 blks. from lake, school and L sta. Terms or cash. Call Rog. Park 5115 Monday.

YOU COULD HAVE LOTS OF FUN SElecting quaint papers for a dear little house in Evanston, $9,500. See it today. Mrs. Fuller-Holmes. Greenleaf 7220.

SOUTH HALF OF DUPLEX, 6 RMS., SUN p., lav. 1st flr.; h. w. oil ht.; gar.; price $10,000; reas. terms. 2610 Walnut-av., nr. trans. Owner must sell. Ph. Davis 1045.

6 RM. BRICK HOUSE; LARGE, LGT. RS.; 3 yrs. old; nr. Ridge L sta.; $14,500. Terms. FIRST REALTY CO., 2135 Howard-st.

N. EVANSTON, 6 RM. BRICK BUNGALOW has many features, excellent trans. Price $16,500; terms. Hollycourt 2304.

NEW 5 RM. BRICK BUNGALOW, $250 cash, balance like rent. 2308 Hastings-av., owner. Greenleaf 0782.

REAL ESTATE—SUBURBAN—NORTH.

Evanston—19 minutes to loop.

ORRINGTON-AV. BARGAIN.

English brick on large lot. Four family bedrooms, three beautiful tile baths, two servants' rooms and bath. Hot water oil heat. Recreation room in basement. Carpets included in reduced price of $39,500. QUINLAN & TYSON, INC., Exclusive Agents. 1571 Sherman-av. Evanston. Rogers Park 2617. Univ. 2600.

ORRINGTON DISTRICT.

Ideally located near lake, very charming artistic 8 room brick house, 5 bedrooms, 3 baths, breakfast room, hot water heat, oil burner; owner leaving city; rare opportunity at $24,500. McGUIRE & ORR, 1505 Chicago-av. Evanston. Rogers Park 0053. Greenleaf 1080.

LOVELY 8 RM. HOME ON FOREST-AV., with 5 bdrms. and 3 baths; exquisite taste; a perfect setting for antique furniture and colonial decorating. Beaut. large grouns with fruit trees. Garage with quarters. $55,000.

HOKANSON & JENKS, INC., 513 Davis-st., Evanston. Greenleaf 1617.

BARGAIN— $500 down, bal. mo., will sell to reliable party my modern 7 room residence; large garage with flat above; rented at present time; large lot, beautiful grounds; A1 loc.; a real bargain for somebody. Must sell. Phone owner, Rogers Park 0197.

SHERIDAN-RD.—MUST DISPOSE OF AT once my strictly mod. 9 rm. brk. home; 2 car garage. Address O M 442, Tribune.

Glencoe—30 minutes to loop.

MUST BE SOLD.

7 room white brick English home, 2 baths, 3 porches, garage; lot 75x150. Owner, leaving town, has reduced price from $32,500 to $25,000.

9 room brick and stucco home, 3 baths, 2 car garage, large lot, beautifully landscaped, 207x200; 2 blocks to lake and station, reduced from $75,000 to $55,000. Owner extremely anxious to sell. Offering many real bargains. McGUIRE & ORR, 316 Park-av. Glencoe 13.

SPACIOUS NEW HOME

on large wooded grounds looking south over golf course. Besides 6 rooms and 4 colored tile baths, there are an oak paneled library, maid's sitting room, large butler's pantry with sink. Most modern equipment and finest construction, slate roof. Copper gutters, extra insulation, oil burner, completely decorated and ready for occupancy. $49,000. Open all day Sunday.

QUINLAN & TYSON, INC., 714 Elm-st., Winnetka. Winn. 2198.

496 WOODLAWN-AV.—OWNER SAYS CUT till its hurts. New brick house. Well planned. Const. the best.; 4 lge. slp. rms., 2 beau. tile wall baths, lav., huge liv. rm., charming sun and brkfst. rm., lge. din. rm. Interior artistically done. Oil ht.; 2 car gar., most excel. sect., nr. trans. and schl. Medium priced buyers must not overlook this; it's for the real bargain hunter. Very reas. terms. Open 1 to 6.

CROSBY REALTY CO., 566 CENTER-ST. PH. WINNETKA 2033.

Owner Will Sacrifice.

Beautiful, year old, 13 room home, centrally located; consider business property as part payment. Address L E 212, Tribune.

9 ROOM ENGLISH HOUSE.

Brick and stone. On Sheridan-rd., 2 blks. lake. Living room, 30x18, 4 master bedrms., 3 baths, 2 maid rooms and bath. Tile floor in hall and dining room. 2 car garage. Shown by appointment only. Glencoe 1194.

BEAUTIFUL COR. IN GLENCOE, FACING Skokie Country club golf course; 172x159; heavily wooded; ideal location for English home. Address T M 127, Tribune.

I AM OFFERING MY 7 RM. MOD. BRK. home on Oakdale-av., near Sheridan-rd., 75x140; 2 b.—garage. Address O D 330, Tribune.

Highland Park—34 minutes to loop.

FOR SALE — BEST BUY; PRACTICALLY new repossessed residence in North Shore area, 1½ blks. Briargate Sta., Skokie Line, W. Highland Pk.; 2 story, 5 r.; garage; large lot. Much below cost. Easy terms.

RAYMOND REALTY CO., 10 S. La Salle-st. Phone Ran. 1143.

FOR SALE—BY OWNER BEAU. NEW ENG. home, 3 bedrms., 2 tile baths, shower, tile kitchen, lav., all large rms.; wooded lot; 2 car garage; $22,500; might rent. 549 De Temple-av., or call Ravens. 2623.

HIGHLAND PK.—UNFURN. 8 R. HSE., RAvine lot; 3 baths, 2 incl. htd. pchs., firepl.; 2 car gar.; nr. schools, lake, etc.; very reasonable. Highland Park 4050.

E. SIDE, 100X142, ON ROSLYN LANE, 130 ft. no. of Bloom-st., W. frt.; 7 blks. to trans.; $65 ft. Rm. 1126. Diversey 6800.

NEW HOME AT A BARGAIN— 6 ROOMS, 2 baths; lot 60x130; price $13,000; cash $1,000; easy terms. Phone Franklin 8560.

Hubbard Woods—28 minutes to loop

LEAVING COUNTRY, QUICK ACTION, will sell my brick col. house, cor., exc. neighborhood, many trees; very large living rm. with 4 exposures; second fl., 4 master bedrms., lge. htd. sun par., 2 baths, lge. ser. awning, pch.; third fl., maid's rm. and bath, lge. attic, heated garage; under $27,-000, by owner; might rent. Phone Winnetka 1721.

I AM OFFERING MY 8 RM. STONE HOUSE in Hubbard Woods at an exceptionally low price; 60x197; garage. Address O O 241, Tribune.

Kenilworth—28 minutes to loop.

NEW ENGLISH HOUSE

on well located corner lot, 1 blk. Indian Hill station, 2 blks. Kenilworth station; large living room and sun room or library; south exposed dining room, also breakfast room; spacious bedroom-nursery; 2 baths, extra lavatories; laundry and garage. Immediate possession at exceptional price. PHONE DIVERSEY 9399.

VACANT BARGAIN — LAKE, 1 BLOCK; splendid lot, 97x150, partially landscaped, offered for quick sale at $8,000; purchaser required to start building within six months. This is a genuine opportunity. McGUIRE & ORR, 122 Sheridan-rd., Kenilworth. Ph. 228.

FOR SALE—ON WARWICK-RD., MY 10 RM. strictly mod. home; 3 b., 2 car garage, 150x175. This is an exceptional bargain; will make easy terms. Address O H 190, Tribune.

OWING TO FINANCIAL REVERSES OWNer must sell beau. new mod. 12 rm. brk. cor. resid.; nr. Sheridan and the lake; cost $125,000; sac. for quick sale. Barry & Doyle, exclusive agents. State 2905.

EAST SIDE—9 RMS., 2 BATHS, 2 CAR gar. Wooded lot, 100x170. Land value alone $25,000. Canvased and painted walls. Fireplace. Porches. Bargain at $25,000. Mrs. Fuller-Holmes. Green, 7220.

NEW ENGLISH RESIDENCE 7 LARGE rooms, 2 baths, extra toilet, 2 car garage, open porch; $27,500; rent or sale. 737 CUMMINGS.

Lake Bluff—44 minutes to loop.

FOR SALE—BEAU. OLD VIRGINIA STYLE 10 rm. frame hse., 2 baths, 2 car gar., on ½ acre lot; priv. drive, beau. trees; adjoining Lake Forest on the north; 3 blks. e. of depot; price for quick sale, $27,500. Will accept small trade. Owner. Address H N 546, Tribune.

Bargains! Homes, Vacant.

7 room house, near lake, at a great bargain. O. D. Talbot, 41 Scranton-av., Lake Bluff. Tel. 934.

Lake Forest—40 minutes to loop.

"ESTATE"

LARGE LAKE FOREST ESTATE FOR SALE. PRINCIPALS ONLY. ADDRESS P L 241, TRIBUNE.

FOR SALE—SMALL ESTATE, 4 ACRES; well wooded and landscaped; new brick house, semi-Georgian, 12 rooms, 5 baths, hot water, oil heat. Owner must sell; price, $60,000. Address P L 332, Tribune.

OWNER OFFERS LARGE, BEAUT. EXCEL. loc. wooded lot, near Sacred Heart Acd. and Sheridan-rd.; can arrange 100% financing of home for 15 years. Address O G 310, Tribune.

Libertyville—55 minutes to loop.

SACR. EQUITY LIBERTYVILLE VACANT; best offer; act quick. White, 5084.

Niles Center—34 minutes to loop.

BUNGALOW LOT—1 BLOCK TO L STA. OR will build to suit. 7817 Kilbourn-av.

MOD. 5 RM. BUNG., FOR SALE OR TRADE for 2 flat. 8041 Tripp-av.

BARG.—1 OR 2 LOTS ON KENTON, ¼ BL. off Janquil. Galgano, 105 S. Dearborn.

Wilmette—22 minutes to loop.

9 RM., NEW ENGLISH BRICK HOME; 2 tile baths; 2d flr. 2 rms., bath; 3d flr. lge. living rm.; h. w. ht.; garage, attached; club rm. in basement. Open for inspect. 2013 Highland-av. Price $23,500. Wilmette 1222.

625 ELMWOOD-AV.

New 8 r. brk., 5 bedrms., 3 baths, lav., 2 car gar., lge. lot; 1¼ blks. lake. Open for inspection today! Hill & Stone, end of L.

WHILE DRIVING SUNDAY AFTERNOON see new home Wilmette, 4 bedrms., 2 baths, lav., 2 car att. gar., wooded lot; nr. trans. and facilities; reas. Ph. Wilm. 1202.

GOOD SUBSTAN. 8 RM. BRK. COL., 2 BA., oil ht., gar., side dr., big trees, lot 75x175. Choice E. loc.; $23,000; might trade. Kroll & Smith, 424 Linden-av., Wil. 500.

6 ROOM BRICK HOUSE—1500 CENTRAL-av., near schools and transp.; very reasonable. Will consider N. S. vacant as a prepayment.

OWNER FORCED TO SELL 7 RM. BRK. res.; h. w. ht., 3 bedrms., slpg. pch., tile bath, elec. refrig., 2 car gar. Wilmette 4815.

2 NEW 6 RM. COLONIAL BRICK HOUSES, 2 baths, extra toilet, well insulated; lrg. rms.; $17,500. 2129 Kenilworth.

NEW 5 RM. BRICK BUNG.—H. W. HEAT, tile bath; $11,800, or rent, $85 mo. Wilm. 2671.

BY OWNER—621 LINDEN-AV., ON LIB. terms, 8 r., h. w. ht.; 2 c. gar.; large wooded lot; nr. school, all trans. Might rent.

SACRIFICING 6 RM. COLONIAL HSE., 4 yrs. old; real bargain for immediate sale. 1629 Highland. Wilmette 1364.

$9,500—SELL TODAY; BEST OFFER takes comfortable E. Side 8 rm. home; h.w. ht.; 2 blks. sta. Kroll & Smith, Wil. 500.

REAL ESTATE—SUBURBAN—NORTH.

Wilmette—22 minutes to loop.

NEW 4 BEDROOM, 2 BATH HOUSE, AND 60 FT. LOT FOR $17,000.

Seven rm. hse., 4 bedrms., 2 bas., toil., lav. on 1st floor; recrea. rm. in basmt., will be built for you on 60 ft. lawn in Indian Hill Estates for $17,000. After initial paymt. of $3,000 to $4,000 you pay like rent from $135 to $145 a mo. for taxes, int., ins. and reducing the loan until you own the home. Larger hses. on larger lawns at proportionately low costs. Literally cheaper to own than to rent. Drive out and ask to see plans of these hses. Bills Realty, Inc., 2703 Ashland-av. Wilmette 2792. Gre. 3144.

631 GARLAND-AV.

OPEN FOR INSPECTION TODAY. Attrac. 7 rm. col. on quiet street nr. trans. and Country Day School. 4 beaut. bedrms. lavatory, oil burner, 2 car garage. Cost in 1928 $22,500. Price $18,000. Make offer.

Hokanson & Jenks, Inc., EXCLUSIVE AGENTS. 513 Davis-st., Evanston. Greenleaf 1617. 930 Spanish-ct., Wilmette. Wilmette 2920.

SEE TODAY—1046 ELMWOOD-AV., GOOD 8 rm. house on cor. lot 87x176; only $16,-500 if taken at once. This is about ground value.

$14,000 takes good E. S. home, 5 blks. to lake; 5 bedrms., library, lge. liv. rm., bath, ex. lav., 2 car gar. Wilmette Realty Co., 513 4th-st. Wilm. 192.

Winnetka—26 minutes to loop.

S. E. WINNETKA. 8 rm. resid., 5 b. r., 3 bths., sun rm., oil ht.; 3 blks. to all facilities and lake; must be inspected to see real value at $19,500. Want offer, act quick.

REAL BUY. Drive by 300 Sunset-rd., then stop at our office for further details on 8 rm. resid., 4 bedr., ¼ acre landscaped grounds. Selling at $10,000 less than cost. Price will surprise you. E. E. STULTS REALTY CO., 460 Winnetka-av. Winnetka 1800.

FRENCH BRICK.

Most attractive; built only 1 year; 4 bedrooms, 2 tile baths; 2 car attached garage; large deep lot; fine location; reduced to $22,500. Easy terms. FRED'K B. THOMAS & CO., EXCL. AGTS. 743 Elm-st. Winnetka 2850.

UNDER $30,000.

White colonial, 3 years old; very spacious rooms; 4 bedrooms, 2 tile baths, 2 car gar.; gas heat; 60 ft. lot; most outstanding value in Southwest Winnetka. QUINLAN & TYSON, INC., 714 Elm-st. Winnetka 2198.

603 ELM-ST., WINNETKA.

East Side, near Sheridan-rd. and lake; 8 room house, lot 87x175, beautiful landscape. Will sell for practically land value. An opportunity for some one. Owner, H. L. Zipf on premises.

FOR SALE—BEAUTIFUL 12 ROOM SPANish home, N. E. Wilmette; 3 baths, 2 extra lavatories, oil heat, Servel, 2 car garage, wooded corner lot 100x290. PARKER & FINNEY, INC., Rand. 3081. 38 S. Dearborn.

SPACIOUS 6 RMS. AND SUN RM. HOME, 3 bedrms., dressing rm., 2 baths; h. w. ht., Nokol oil burner, gar.; yard for children; newly landscaped; nr. schls., trans., lake. $17,500. Terms. 315 Fairview-av. Ph. 1268.

OPEN TODAY— This home must be sold. When you see it and know the particulars, then you have knowledge of the best value at $16,500. 647 Lincoln-av.

FOR SALE—A HIGH GRADE RESIDENTIAL building site, restricted, 125x150 feet; only $110 per foot. McGUIRE & ORR, 541 Linden-av. Winnetka 1492.

NEW BRICK 5 BEDRM., 3 BA. HOUSE, ON 100 ft. lot in restricted country club estates dist. at $35,000; avail. June 1 or will rent. Bills Realty, Inc., Wilm. 3740.

DISTINCTIVE 5 RM. BUNGALOW, 50X175 lot, terrace, shrubs, face brk. all sides, 2 car gar.; glazed pch.; oil h. w. ht. Own. 2024 Chestnut, nr. Ridge-rd. Wil. 1939.

SELL OR RENT NEW ENGLISH HOME; 5 chambers, 3 baths, sleeping porch; 2 car garage; large lot. Open today. 660 Garland-av. or phone Winnetka 142.

PRICE CUT $4,000 FOR IMMEDIATE sale, 8 rm. stone residence, slate roof, 2 baths. Built in garage; excellent location. Winnetka 2096; no dealers.

$12,500 BUYS SNAPPY DUTCH COL., 6 rm., scr. pch., h. w. ht. [oil]; att. garage. HILL & STONE Winnetka. Win. 1544.

Miscellaneous.

Suburban Homes

From Our

"Library of Fine Homes"

Open Sunday, 2-6 P. M.
2212 McDaniel-av., Evanston
6 rms., 2 baths, brick. Price.....$17,500

Open Sunday, 2-6 P. M.
333 Oak Circle, Wilmette.
Brick, 6 rms., 1 bath. Price.......$15,000

Open Sunday, 2-6 P. M.
820 Greenleaf-av., Glencoe.
New Eng. brick, 8 rms., 2 baths. Pr.$55,000

Open Sunday, 2-6 P. M.
505 Jackson-av., Glencoe.
CHARMING NORMAN HOME.
7 rms., 2 baths, on wooded lawn. Pr.$30,000

Open Sunday, 2-6 P. M.
1887 Lyman-ct.,
Ravinia Woodlands.
Highland Park, just off Sheridan-rd.
New American 8 rm. hm., 2 baths.$31,500

Deere Park—Highland Park.
Open Sunday and Daily.
UNUSUAL ENGLISH TUDORS.
8 rms., 3 baths. Price..........$65,000
2499 Deere Park-dr., North.

OPENING TODAY.

The ARCHITECTS' EXHIBIT

Early American Architecture

BEING SHOWN AT 1015 ELM RIDGE-DRIVE, SKOKIE RIDGE, GLENCOE.

Do not fail to see this unusual display of perspectives and fine home designs by prominent architects.

Baird & Warner

528 DAVIS-ST. EVANSTON. Greenleaf 1855. Hollycourt 1855. and 1071 SKOKIE RIDGE-DRIVE, GLENCOE. Glencoe 1554. Briargate 1855. [Between Dundee and Greenbay-rds.]

Can't Hold on Any Longer!

Fine brick home; never occupied; nr. lake; 8 rms., 3 baths; 2 car attached gar.; restricted district. THIS IS A REAL BARGAIN. WILL PAY TO INVESTIGATE. PHONE ROGERS PARK 3454 OR ADDRESS L S 69, TRIBUNE.

A REAL BUY—$9,700 FOR OUR ATTRACtive modern 7 rm. home, 1 bl. fast Skokie trans. Light, cheerful rms., 2 natural firepl., breakfast nook; pleasant location, 50 ft. lot; 2 car garage with attic; conv. tms. Write owner. Address M T 8, Tribune.

80 AC.—4 MI. W. MUNDELEIN; 18 RM. Col.; 6 rm. caretaker; outdoor swim. pool; may trade. Ralph Jackson, 77 W. Wash.

WILL SELL MY LOT—100X200, OVERlooking golf course and ¼ mile from lake; barg. at $1,500. Address C 520, Tribune.

OWNERS SACRIFICE, BEAUTIFUL LAKE front lot, 100x425, riparian rights, $65 per ft. Address C 365, Tribune.

REAL ESTATE—SUBURBAN—N. W.

Arlington Heights—33 min. to loop.

NEW HOMES BARGAIN PRICES

TERMS TO SUIT. Drive out to Scarsdale in Arlington Heights. Our representative on the grounds today to show our beautiful new English country homes; 5-6-7 rooms, tile bath with shower; full basements; garage with side drive; large wooded lots; building restrictions; close to station, stores, schools and church; 33 minutes to Loop on C. & N. W.; 40 trains daily. E. F. KEEBLER & CO., 10 S. La Salle-st. Franklin 8560. Evenings Euclid 3899-J.

DRIVE OUT RAND-RD., HWY. NO. 60, ¼ mile north of Palatine-rd. today. See our MODEL 4 RM. HOME with bath, shingle siding, plaster walls, hardwood flrs., 1½ acre of ground; price $3,300, terms. SMITH & DAWSON, STATE 3861.

Barrington—47 minutes to loop.

BEAUTIFUL 6 ROOM HOUSE— REQUIRE ONLY $150 CASH. AND PAYMENTS $45 MONTHLY. Large variety of fruit trees and shrubbery. Close to schools, churches and transportation. Address X K 101, Tribune.

SALE—OR RENT—HOUSE, 7 R., WOODED lot, depot close, $5,000; rt. $30. Also country home 8 r., 2 ac., barn 70x40, depot 1½ mi., $9,000; rt. $45. Terms. Houses built, $5,000; down pay., $1,750; 15 yrs. to pay. Local office open Sunday. N. W.-highway, opp. Jewel Tea Co. S. S. Berry, 19 S. La Salle.

COUNTRY PLACE—40 AC., 4 MI. WEST OF town. Highland—superb views; acres in lawns. White frame cottage; guest house; 3 car garage. Electric power throughout. J. L. Floyd Co. 110 S. Dearborn.

FOR SALE—REMODELED COLONIAL, SIX room house; $8,000. Mrs. H. P. Castle, 628 Grove-av., Barrington.

REAL ESTATE—SUBURBAN—N. W.

Bensenville—38 minutes to loop.

BRAND NEW 5 RM. BUNG.—FURN. HT., double lot, 100x132; only $4,300 for buyer with $750 cash. Address S 347, Tribune.

Des Plaines—28 minutes to loop.

MUST SELL BRICK 11 RM. HOME, 2 TILE baths, attached brick gar., oil h. w. ht., 50x185. For price see Arbogast, 1691 Henry-av., Des Plaines.

5 RMS., SHINGLE, GLAZED FRONT PORCH, large floored attic, garage; furnace heat; Frigidaire and gas stove included; lot 40x172; $7,800. 1660 Whitcomb-av.

Edison Park—22 minutes to loop.

5 RM. BRICK BUNG., 50 FT. LOT; PRACT new; nr. schools, trans; $7,500. $500 or more cash, balance like rent. Poss. at once. E. A. DOYLE. Newcastle 3965.

2 APTS.—5-6 R., MOD., TILE ROOF, SIDE ent., ex. trans., $10,600. Newcastle 3965.

LV. CITY, SAC. MOD. 5 R. BRK. BUNG., slpg. pch., comp. furn. or unf. 6616 Oketo.

Mt. Prospect—32 minutes to loop.

BEAUT. MT. PROSPECT TRIBUNE PRIZE home; sale or rent; open Sunday. 508 Elmhurst-rd. Apply Rm. 807, 37 S. Wabash.

Palatine—39 minutes to loop.

WE SPECIALIZE IN POULTRY FARMS

Marketing, Feed, and Supervising Departments. WILLIAM M. ANDERSON & COMPANY, Pioneers and Developers of Chicago's Poultry Area. 9th Floor, 134 N. La Salle-st. Frank. 5188.

Park Ridge—21 minutes to loop.

2 FAMILY HOME. 1st flr. apt. has 6 excellent rms. and glazed porch, 5 large rms. and porch on 2d flr., 2 furnaces, 75 ft. frontage. In high class residential locality. Close to school and depot. A real buy at $12,000.

7 ROOM HOME. Living rm., dining rm., kitchen on 1st flr.; 4 bedrms. and bath upstairs; newly decorated thruout; 2 car gar.; located 6404 Nordica-av., Norwood Pk. Will sacrifice $8,750. FRED I. GILLICK, Phone Park Ridge 777.

READ THIS.

6 rm. corner press brick bungalow at 1021 Courtland-st.; h. w. heat; plastered walls and ceilings in basement; 2 car garage; driveway. Bldg. 3 yrs. old; yard landscaped; lot 60x170 ft. Price only $9,800—$4,400 cash. STOLTZNER BUILDING COMPANY, 3825 N. CICERO-AV. PAL. 6270.

BEST BUY IN PARK RIDGE.

Beau. 8 rm. cor. res.; 64 ft. lot, tile kit., bath; tile stall showr.; real fireplace; all rms. except. lge.; 2 car htd. gar.; will be SOLD AT A SACRIFICE. OPEN 1-6. N. E. COR. WISNER AND ELM.

MY BEAUT., MOD., SPANISH TYPE BUNG., 5 lge., rms.; 1 small rm.; tile roof and bath; h. w. ht.; dble. garage; screens, shrubbery; 50 ft. lot; nr. sta.; cost over $14,000; will sacrifice quick sale, $10,500. W. A. MILLER, Wabash 0454 or Park Ridge 495R.

620 S. WASHINGTON-ST.

Park Ridge; large, mod. 7 rm. Colonial frame, 4 lg. bedrms., attic, elec. refrig., ht. wat. ht., screen. pch., nat. fireplace, fully landscaped, garage; $13,500.

FOR SALE—6 RM. BRICK VENEER RESIdence; hot water ht., with automatic regulator; 2 car garage; completely landscaped; conv. trans.; bargain; by owner. 1604 S. Prospect-av., Park Ridge, Ill.

BUNGALOW—5 RMS. AND SLPG. PCH., natural firepl., H. W. ht., lot 50x170; garage; side drive; price $8,750; terms. See WILLIAM A. BOYCE, 728 CHESTER-AV. PARK RIDGE 904.

A SACRIFICE.

Fine resid. lot 50x160, S. E. cor. Washington and Cuttriss; will accept good mortgage as part payment. Owner, Avenue 7025.

SACRIFICE.

8 rms., 2 baths, h. w. heat, beau. yard, 50x177; $13,000. Inspect at 521 S. Greenwood.

BARGAIN FOR QUICK SALE—4 IMPERIAL-st.; 6 rm. brick res. in an ideal location; small payment down. Irving 7794.

SACRIFICE EQUITY PARK RIDGE LOT, 60x111; have $1,200 invest. Will take $600. Nr. Dee-rd. sta. Newcastle 3348.

6 RM. HSE., 3 BEDRMS., SLP. POR.; NEWly decor.; 2 car gar.; sac. quick sale; open Sat. p. m. and Sun. 310 N. Washington.

2 CHOICE 50 FT. LOTS IN FINEST AND most exclusive sec. Park Ridge on Wash.-blvd.; sacr. price. Address P L 309, Tribune.

$500, BALANCE MONTHLY, BEAUTIFUL 5 rm. home. 1416 S. Crescent-av.

Miscellaneous.

DISTRESS SALE.

Will sac. our 5 rm. mod., newly decorated home with large yard and full fr. porch, 3 blks. from sta. with al limprovements in and paid. $6,800 on very easy terms. Hse. actually cost $7,900. Will give immed. poss. for $350 cash. No trades. Address L Y 343, Tribune.

CHICKEN FARM—4 R. HSE.; LRG. TRACT LAND; GAS, LIGHT, WATER; LG. POULTRY HSE. $2,650; TMS. ADDRESS P S 367, TRIBUNE.

REAL ESTATE—SUBURBAN—WEST.

Bellwood—29 minutes to loop.

6 RM. NEW BRICK RESIDENCE, BUILT-in garage elec refrig., shower, modern, $75 month; conv. to C. & N. W. and L tran. Ph. Bellwood 8917.

Berwyn—20 minutes to loop.

BUILDER'S RESIDENCE.

Just completed 8 rm. solid brick home on cor. lot 50x135; Upson tile kitchen and bath; extra washroom and extra lav.; 2 fireplaces; lge. 3 car gar.; many extras; price $18,000. 1645 Wenonah-av. Call Cicero 3441-M for information.

FOR SALE—3323 S. RIDGELAND-AV., 6 rm. stucco residence; H. W. Ht.; 40 ft. lot; 2 car garage; paved alley; sun and sleeping porches glazed; shrubbery, etc.; well decorated; terms to suit.

MOD. 6 RM. BRICK BUNG., TILE ROOF, hot water heat, Oak Park-av. nr. 22d-st.; 2 car garage; owner will sac. at $7,850; little cash needed. Kotas, 5805 22d-st. Cicero 2130.

6 Rm. Mod. Brk. Bungalow.

2 car garage; lot 30x125; barg. for quick sale. 1551 S. Oak Pk.-av. Berwyn 5141-J.

BEAUTIFUL 5 RM. BUNGALOW, BREAKfast rm., hot water ht., tile roof, round front; quick sale, $9,800. 2521 S. Oak Park-av., Berwyn, Ill. Ph. Berwyn 462R.

BRICK 2 FLAT, 5-4 RMS., 3132 S. HIGHland-av., 30 ft. lot; 2 htg. plants; $500 down; price $9,500. R. Conklin, Ber. 3976.

5 ROOM BUNGALOW, MODERN. 2417 S. Oak Park-av. Tel. Berwyn 2934.

MUST SELL THIS WEEK, 2 FLAT, 3645 S. Oak Park-av. Make offer. Central 9337.

FORCED TO SELL MOD. 6 RM. BRICK bung.; lot 35x125. 3513 Gunderson-av.

Brookfield—29 minutes to loop.

PRICE REDUCED $2,000.

Will take car or lot with money as down payment on 5 rm. br. bungalow. Carlsen & Moravec, 361 Grand-blvd.

OWING TO DEATH WIDOW MUST SAC. new 5 rm. brk. bung., 2 car gar. Call today, 3426 N. Vernon, nr. car line and Q. sta.

Cicero—15 minutes to loop.

MUST SELL 3 FLAT BRK., 4 RMS. EACH; h. w. ht. 1st flat; income $105 mo.; close to Western Elec.; always rented; mtge. $5,500, 4 yrs. to go, bal. $5,500; a home and income at bung. price; worth much more; look at 4813 22d-pl. If interested phone Village 8654 to inspect.

Downers Grove—42 min. to loop.

LIQUIDATION SALE.

1931's Best Buy. 2 acres of fine high, rich land. On improved st. Ideal for chickens and garden; rapid service to loop on C. B. & Q. R. R.; $200 cash, bal. easy payments. F. D. Quinn, 3816 N. Ridgeway. Phone Irving 7939. Call today.

NEW 5 RM. COLONIAL TYPE— On 60 ft. lot. Large trees. 4½ blks. Fairview station. Owner has to leave city. Will turn equity over to resp. party for $100. Bal. due on contract $6,490. Payments only $60 per mo., incl. all interest. Address T M 126, Tribune.

HANDY MAN'S CHANCE.

5 rm. frame; lot 50x250; paved street; several large trees; electric in; water, sewer and gas available; $1,800, $300 cash; Downers Grove Investment Co., 5135 Main-st. Phone Downers Grove 391.

5 ROOM FRAME.

Basement garage; lot 50x200; on Ogden-av., 40 ft. concrete highway; fruit trees, shrubs; to avoid foreclosure sacrifice $3,750, $500 cash. Downers Grove Investment Co., 5135 Main-st. Phone D. G. 391.

MUST SELL AT LOSS ACCOUNT COMpelled to leave state, 2 acre chicken farm, 5 room house, 2 car garage, large chicken house, fruit trees, shrubs, high ground; $3,-500; $1,000 cash. Downers Grove Investment Co. 5135 Main-st. Phone 391.

3½ ACRE BARGAIN.

1 blk. S. of depot, cost widow owner $3,500 will sell Sunday, for $1,800 on terms. Phone Downers Grove 8092-Y-1, or call 1st hse. N. of Belmont depot.

ONE-HALF ACRE.

In wooded section of Downers Grove. All improved; widow will sell below value on terms. Address N C 436, Tribune.

6 RM. HOUSE, OAK TRIM, HOT WATER heat, built in garage; large lot; price, $6,-500; terms. M. W. Jones, 1005 Curtiss-st., Downers Grove.

BEAUT., MOD. BRICK BUNGALOW, LGE lot, fine transp., schools, churches, stores. Low price, convenient terms. 120 N. Grant, Westmont, or ph. Willis, Lawndale 6177.

$50 PER MO. BUYS 5 RM. MOD. BUNG. from owner; 2 blks. sta., 40 min. to loop; half acre; ideal for chickens; no assessments. Address C 561, Tribune.

WILL SACRIFICE 2 BEAUTIFUL WOODED lots, each 100x300; imp. all in. Owner. 5620 Dunham-rd.

MODERN 4 RM. COTTAGE; FURNACE; gar.; chicken hse.; lrg. lot; improvements; $4,350; terms. Ph. Downers Grove 1115-M.

REAL ESTATE—SUBURBAN—WEST.

Elmhurst—29 minutes to loop.

WILL TAKE LOSS ON $20,000 ENGLISH home; 6 rm. brick, slate roof; insulated; colored tile bath; lavatory 1st floor; choice location; just decorated. Owner. 311 ELM PARK-AV. PHONE 288M.

CRESCENT PARK—BEAUTIFUL HOMEsites, highly restricted. Homes for sale and built to order. Small down paymt. Call for our Plan Book, it's free. Office open daily. 414 E. St. Charles-rd., Elmhurst.

CORNER LOT IN WEST ELMHURST, 50X140, all improvements in, conveniently located, priced at $1,100. Address H 93, Tribune.

MORTGAGE CO.'S SALE OF ½ AND 1 acre tracts, near Lake-st. and York-rd. Building lots at sacrifice prices. Act quick. Terms. Address P P 382, Tribune.

ONLY 1 WK. LEFT TO SELL BEAU. BRK. home or mtg. holder takes it; $500 cash. Owner, 227 Berteau-av., Elmhurst 2341-J.

OWNER MUST SELL THIS WEEK $2,400 below cost; 5 rm. modern bung.; 2 car gar., side dr.; pr. $6,000; terms. Elmhurst 1010.

MOD. 5 RM. BRICK BUNG.; 2 CAR GAR. Worth $9,500; sac. $8,000, terms. T. O. Myers, Lake at Melrose, Elmhurst, Ill.

5 ROOM FRAME, GAR., BEAUT. LOT, close to transp., $7,250. Inquire at 645 Savior-av.

NEW 5 ROOM BRICK BUNGALOW; BARgain. 220 E. Crescent.

Forest Park—23 minutes to loop.

1027 S. HARLEM-AV.

6 RM. RESIDENCE, $8,950.

Nearly new, facing park; 2 blocks south of Garfield Park L station. Immediate possession. See owner on premises Sunday.

Glen Ellyn—36 minutes to loop.

HERE IS THE SUBURBAN HOME YOU have been waiting for; less than 4 blocks from C. & N. W. and A. & E. electric, stores, and schools; in nice section of Glen Ellyn, 284 Main-st.; 5 yrs. old; 6 lge. lt., airy rms., open staircase, nat. fireplace, thermo hot water heat; pressed brk. on landscaped lot, 50x150, with side drive to gar.; mtg. co. has reduced price $5,000 for quick sale; only $11,500, with $1,500 cash. See Sunday afternoon or phone Berwyn 2060.

Sacrif. New, Beaut. English

7 rms., 2 baths, garage, beau. dec., pressed brick all sides; lot 50x200; 4 blks. from N. W. R. R. and C., A. & E. elec.; in beaut. wooded Wrightwood. 565 Taylor-av., Glen Ellyn; $17,500; easy terms; will assume your lease; comm. to brokers. Phone Mr. Henry, Superior 1480.

CHOICE RES. LOT, 80X175, ALL IMP. IN; high ground. Sac. equity for one-third. Address C 241, Tribune.

$10,500 6 ROOM SHINGLE HSE., SUN par., nursery, brkfst. room; gar.; $1,500 dn. Furn. for sale. Own. Glen Ellyn 261M.

SACRIFICING 4 RM. COTTAGE; LOT 66X300; all improvements, trees, shrubs; pr. $3,950 or best cash offer. Pensacola 8201.

MUST SELL COR. 5 R. RES., GAR., $6,300. Cash $300. Conway, 474 Montclair.

Hinsdale—31 minutes to loop.

10 ACRE ESTATE. PROMINENT CORNER on Ogden-av., overlooking and just outside Hinsdale with a beautiful view. Trees, shrubbery old frame house with cement basement, barn and garage. A strategic corner. Sure to increase in value. ½ hour to Chicago by train or motor. $30,000; ¼ cash, balance 5 years. Perfect court title. Address T M 414, Tribune.

Two Very Lovely Colonials.

A charming white frame and a beautiful brick; modern throughout. Insulated, 4 bedrms., sun and sleeping porches; ext. lav. and toilets; garage; oil heat. Beautiful trees and loc. Attractive price and terms. QUINLAN & TYSON, INC., Cent. 0227. [H. Davidson] La Grange 3210.

La Grange—22 minutes to loop.

NEW ENGLISH 6 RM. BRICK RES., 54 ft. lot, tile bath, extra lavatory, natural fireplace, hot water heat, cedar closet, nr. trans. 22 Drexel-st.

NEW 7 RM. BRICK RES., LOT 50 FT., slate roof, heated garage, tile kit. and bath, H. W. Ht., nat. fireplace. 504 S. Catherine.

NEARLY NEW 5 RM. RESIDENCE, 2 CAR garage; exc. location; repossessed; make offer. T. H. Krumwiede, La Grange 730.

Lombard—31 minutes to loop.

HOME BUYERS— $100 down, bal. small mo. payments like rent. Will sell to reliable party my modern 5 room brick bungalow, face brick 4 sides; paved st.; nr. depot; price only $6,750; a real bargain for somebody. Call owner. Lombard 366.

3 FINE MODERN HOMES—EACH $2,000 below cost; on excellent terms; 5 rms., 2 car gar., $6,000. 7 rms., 2 car garage, $7,000; 6 rm., new brk., $9,500; all with trees, shubs, hedges; pvd. st.; nr. transp. H. A. Hover, 6 N. Main-st. Lom. 1100.

BRICK COTTAGE, 4 RMS. AND SUN PARlor, h. w. ht., mod., on lge. lot; pr. only $4,950, terms to responsible people. Inquire 406 S. Meyers-rd., Lombard.

Maywood—18 minutes to loop.

BEST IN 10 YEARS.

We believe this beau. 5 rm. bungalow is the finest buy in 10 yrs. Offered by this office. Splendid condition. Tile bath. Side drive to garage. Good lot. Fine lawn. Exclusive district. Close to L and stores. Worth $9,000, sacrificing at $5,950; $500 cash, $50 per mo. incl. int. Key at Cummins & Bossy, 809 S. 5th-av. Maywood 2710.

A REAL SACRIFICE.

Today's best cash offer, $9,500, 5 rm. brick bungalow, encl. por.; 2 car gar. Beautifully landscaped, 60 ft. cor. lot. Impr. all paid. A-1 loc. A real home or speculation for some one. Call Riverside 6179 or 5590.

EMERGENCY SALE—ONLY $6,500 FOR 8 rm. home. Subparlor, crystal doors; BIG LIVING RM., breakfast rm., 4 chambers, 2 COMPLETE BATHS; H. W. heat; 2 car garage; CORNER LOT. Key W. H. WRIGHT & CO., 1323 S. 5th-av.

DRIVE OUT SUNDAY AND SEE MY PRESS brick bungalow at 2218 Wash.-blvd., landscaped corner lot 44x125; only 5 yrs. old; 5 rms. down and 3 up; extra lav., porte cochere and 2 car brk. gar. with street drive. You need only $750 cash. Berwyn 2060.

DUTCH COLONIAL

6 room home; better than new. Ideal location. Priced to sell, $8,650. GROTJAHN & MATTHEWS, 1008 S. 17th-av. Maywood 1070.

$8,100 BUNG.—$4,975.

Mortgage holder will take $750 cash, balance to suit, for 5 rm. modern brick; newly decorated; near schools. Investigate. Peacock, 609 Lake-st., Maywood.

STOP PAYING RENT AND PAY ON THIS splendid nearly new 5 rm. brick bungalow; choice loc., L trans. Only $6,000 on easy terms. Lawrence, 517 Madison-st.

REPOSSESSED BUNGALOWS, 5 AND 6 rms., tile baths, furnace heat; refinanced. Priced for quick sale at $6,750. Davies' Realty Shop, 1209 S. 5th-av.

Oak Park—16 minutes to loop.

MUST BE SOLD AT ONCE.

NO REAS. OFFER REFUSED

A real barg.; 5 rm. modern solid brk bungalow; sleeping porch; gar.; lot 35x128; extra large rms., unusually well arranged, very bright; best loc. in Oak Park; $5,000 1st mtge. runs for 15 yrs. See owner on prem., 1115 N. Taylor-av., on Sunday, or phone Sunday Euclid 8672 or during the week Fairfax 7858.

REDUCED TO $12,500 OR CASH SALE—6 rm. modernized Gunderson built H. W. heated Oak Park res.; full tile bath; 3 exceptionally large bedrms. and htd. sleeping porch; 2 blks. to New Ascension Catholic church and school; 2 blks. to "L" and public school; lot 40x125; 2 car garage; all specials paid. 800 S. Elmwood-av. Open Saturday and Sunday, 2 to 5:30 p. m. Terms. F. C. PILGRIM & CO., 5637 W. Lake-st. Austin 1680-Village 5100.

ARE YOU INTERESTED IN A BEAUTIful home? Located in best section of north Oak Park. 8 large rooms, built of pressed brick all around steel construction, clay tile roof, with 2 car gar. to match, hot water heat, oil burner, lot 40x157; wonderful lawns and shrubbery. This cost $33,000 3 years ago; will sacrifice at $14,000 cash, subject to $10,000 first mortgage. 1129 N. Elmwood-av., Oak Park.

NO. OAK PK. BRICK, $18,000

7 rm. home; 4 lge. bedrms., tile bath and shower, lge. liv. rm., natural fireplace, spacious sunroom; dining rm. has French doors and windows, Colonial kitchen, pantry, elect refrig. H. W. oil ht. Carpets and drapes with home. Beaut. grounds. Mans. 7101 or Vil. 8900.

A 10 ROOM PALATIAL HOME IN CENTRAL OAK PARK; lot 85x175; 5 bedrms., 2 baths, 2d floor; 2 bedrms., lav. and bath 3d floor; all spacious rooms; 2 car garage; large lawn, shrubbery, beautiful trees; home section; good transportation; only $22,500. QUINLAN & TYSON, INC., Central 0227. Maywood 4280-R.

NEW MODERN HOMES, MOST DESIRABLE loc. Oak Pk.; 6 r. brick veneer, tile roof, elec. refrig., oil burner, 2 car gar., side dr., lot 50x174. Pr. $29,000 to $31,000; terms. 1005-1013 Belleforte-av. Open 2-6 p. m. Sat. and Sun. Other days, Humboldt 0902.

Red'd from $28,500-$23,000

Oak Park home, desirable location, 90 ft. lot with 9 large trees and shrubbery. House of 9 rooms, 3 bathrooms, breakfast and sleeping porches, thoroughly modern. Number One Elizabeth Court. Euclid 5395.

FOR SALE—NEW ENGLISH TYPE 6 RM. brick home at 1219 Belleforte-av., near new park. Bkft. rm., H. W. oil ht., stone fireplace, canvased walls, double insulation, slate roof, copper gutters, bk. garage; lot 50x168 ft. Price $22,500. Open Sunday.

Wonderful Buy No. Oak Pk.

918 Mapleton-av., near Division, $8,500. 5 rm. brk. bung., 37½ ft. lot; 2 car garage. C. W. BURGMANN CO., 523 S. CICERO-AV.

$8,500.

2 story stucco residence, 6 rms., 2 car gar. Open for inspection Sunday. 525 S. Taylor.

DISTINCTIVE O. P. HOME, 4 CHAMBERS, everything the best; cost $45,000; need $10,000 cash. Consider smaller and cash. For details address C 559, Tribune.

FOR SALE—524 S. HARVEY-AV., OAK PK., 2-story, 6 rms., H. W. heat, 2-car garage, paved alley. A bargain at $8,300. Purtell. FIRST REALTY CO., 56 W. Washington-st. Central 5151.

BUILDER WILL SACRIFICE NEW 8 room brick bungalow type residence in North Oak Park, 1208 Columbian-av. For appointment Berkshire 1317.

CHOICE NORTH O. P. RESIDENTIAL VAcant—52¾x166¾; worth $10,500; sell for equity [$6,000]; buyer assume $2,200 1st mtg. Owner direct. Address C 421, Tribune.

OPEN TODAY — ATTR. 5 RM. BUNG. 1031 S. Kenilworth, h. w. ht., lot 37½x125; cut to $8,900, $1,500 cash quick sale. Euc. 766.

(Continued on following page.)

REAL ESTATE—SUBURBAN—WEST.

(Continued from preceding page.)

Oak Park—16 minutes to loop.

OPEN HOUSE TODAY, 1 to 6

930 FAIR OAKS-AV. CHARMING COLONIAL HOME. Liv. rm. 14x24: firepl.; lge. din rm.; brkfst. rm.; tile kitchen; 1st fl. lav.; 3 fine bedrms.; tile bath; h. w. ht. [oil]; 2 car gar.; 50x172 ft. GORGEOUS LOC. PRICE SLASHED—$16,500.

DUTCH COLONIAL in fine North loc.; lovely rms.; firepl.; elec. refrig.; h. w. ht.; garage. Only $10,000. MRS. R. C. DAVIS. 401 South-blvd. Euclid 262. Mansfield 1317.

BEAUTIFUL 9 RM. BRICK CORNER RES., 1 yr. old; 3 tile baths, 2 car attached gar. Bargain. 1100 Fair Oaks-av. Oak Park.

River Forest—18 minutes to loop.

SEE THIS BARGAIN TODAY—8 LGE. RMS. AND BILLIARD RM., 3 BATHS; LGE. LOT, BEAUTIFULLY LANDSCAPED; 3 CAR GARAGE. CALL OWNER, FOREST 3114.

Riverside—23 minutes to loop.

NEW BRICK RESIDENCE. 6 beautifully decorated rms. and breakfast rm.; tiled wall bath and lavatory; lg. open veranda; electric refrigeration; 2 car gar. Owner willing to sell this beautiful home at $16,500. Come out today! HENRY A. MILLER, REALTOR. Main ofc. N. of Riverside depot. Riv. 5656.

FACE BRICK MOD. HOME.

5 rms., arched ceilings, tile bath; 2 car gar. Lot 50x219. Furnace ht. Landscaped, shrubs. $11,500. Call Riverside 5530.

IF YOU ARE THRIFTY BUY YOUR HOME when times are bad, when prices are low. Fine home, beautiful Riverside. Bargain. Allen Owen & Co. Riverside 6225.

Villa Park—29 minutes to loop.

SUBURBAN HOME.

Mod. 6 rm., lot 100x145; C. B. & Q. sta. ¼ blk.; 20 bearing fruit trees; 3 car garage; 35 ft. glazed rear porch and sleeping porch. Ideal for chickens. For quick sale $8,000; $800 cash, bal. mo. Address N B 447. Tribune.

BARGAIN.

Artistic residence; 6 large rooms; 2 car garage; bldg. in A1 condition; paved st.; nr. depot. Price only $8,500 for quick sale; will accept $350 down from reliable party; a real bargain. Ph. Owner, Villa Pk. 2293.

Look at 328 Michigan-av.

1½ story bungalow, perfect condition; 5 rms. and attic, beautiful east front lot, 50x187. Price $6,500. Open today. F. C. PILGRIM & CO. [Owners], 5637 W. Lake-st., Chicago. Austin 1680-Village 5100.

HOMES. HOMES. HOMES. ONLY $45 MONTHLY PAYMENTS. Let your rent money buy your home. HENRY J. KRAMER, OWNER. 100 E. ST. CHARLES-RD. ACROSS FROM VILLA PARK GRILL. Tel. Villa Park 3450 or Cent. 4935.

6 RM. DUTCH COL. RES., REDUCED $3,300. This beaut. home can now be bought at $7,200, terms. Ht. W. ht., real firepl., 34 ft. pch., lge., landscaped lot; 3 car gar. In best location. Owner transferred. J. W. Reedy, St. Charles-rd. and Ardmore. Ph. V. P. 2660.

ATTRACTIVE 6 RM. BUNGALOW, H. W. heat, garage, landscaped lot, 2 blks. to Ardmore sta., nr. schools. $7,350; $1,000 down, or $3,000 cash to 1st mortgage. Owner, 205 S. Illinois-av., Villa Park.

ARE YOU HANDY WITH TOOLS? I have 2 properties in need of minor repairs that can be purchased reasonably. Your labor will be accepted as down payment. Easy terms. Owner, National 0637.

FOR SALE OR RENT—6 RMS., LRG. ATTIC; stone firepl.; h. w. ht.; shrubs; 50x188; 3 blks. L; best offer. Owner, 214 Wisconsin-av.

BUILT TO SELL FOR $9,500, ENGLISH brick bungalow; sacrifice for $6,800. Ph. owner, Village 8093.

SAC. EQ. 5 R. BUNG., ¼ BLK. SCHL., 4 blks. elec. r. r. Owner, 217 School-st.

Western Springs—27 min. to loop.

BEAUTIFUL 6 ROOM HOUSE—ONLY $250 CASH AND PAYMENTS $70 A MONTH. Beautiful shade trees and fruit-bearing trees, flowers and shrubbery. Close to transportation, schools and churches. Address X K 51, Tribune.

FOR SALE OR RENT—Good 6 rm. house with sleeping porch and sun porch; large, wooded lot; fine location; garage; sale price only $9,500; rent $75. HENRY A. MILLER, REALTOR. Br. ofc. at Wolf-rd. and R. R. Ph. W S 811.

6 RM. ENG. STONE HSE., STUDIO LIV. rm., ex. lav., att. gar., $14,500; might exch. 2015 Grand-av., or ph. Pk. Rid. 635R.

$10,500 EQ. FINE HOME, SUBJ. 1ST MTG.; sac. best offer. Western Springs 2506.

Wheaton—40 minutes to loop.

Extraordinary Liquidating Sale of Homes.

5 and 6 room brick bungalows, 50 ft. lots; all street improvements in; ready for occupancy. Title guaranteed. Located on Webster-av. and Harrison-st. Good transportation.

WHEATON.

Drive through Glen Ellyn on Crescent-blvd., turn right at Harrison-st. Agent on premises Saturday and Sunday afternoon. See A. J. Jennett at 69 W. Washington-st. or your own broker.

CHEAP 5 RM. MODERN HOME; BEAUTIful loc.; fine lot; newly decorated and painted; immed. poss. Insp. Sunday. 1125 N. SCOTT-ST., or phone Wheaton 1142.

5 RM. BUNGALOW; 2 CAR GARAGE; cheap by owner, 1117 N. Main.

Miscellaneous.

$7,950—$300 DOWN. Balance $55 Monthly.

Modern new 5 room brick bungalows. These buildings have pressed brick, steel construction with high floored attics and large rear pchs.; lot 33x125, fully graded and fenced; exp. L station only 1 block. We have only two of these exceptional buys. So come out early. Drive out Roosevelt-rd. to Wm. Zelosky's office at the Westchester L terminal. Open daily.

SELL OR TRADE FOR CHGO. 2 FLAT—7 rm. mod. home, 4½ acres, oil ht., 2 baths, natural fireplace, beautifully landscaped, rock gardens and pools, stoned and curbed driveways, 2 car gar., 125 fruit trees, 150 shade trees, cyclone fenced. Sac. for less than ¼ of its cost to build because of ill health. Ex. transp. Address C 466, Tribune.

3 ACRE BARGAIN.

Only 45 minutes' ride to loop; close to depot. Will make dandy chicken farm. Faces hard road. Will sell at your own terms. Write or phone J. A. Sherman, 6211 S. Troy. Republic 4995.

$50 CASH.

100x241 ft. vacant, water and electric, suitable for home, rabbits and poultry; 35 min. to loop on C. B. & Q. R. R. Balance terms to suit. L. E. 338.

MUST SELL AT ONCE TO CLOSE ESTATE. Have several homes and bungalows, different locations near good transportation; will consider $100 down, balance like rent, from reliable people. These are real bargains. Call National 0637.

CHICKEN FARM—LARGE HOUSE, BARN and garage on 1-3 acre, located on Roosevelt-rd.; less than 16 miles to loop; small down payment and easy terms. Address X N 404, Tribune.

1¼ ACRES, 3 R. STONE COTTAGE, BIG henhse., 150 ft. river frontage, 150 ft. cement road; 4 bl. exp. sta. Sell cheap on terms or rent. See B. L. Benson, Agt., 429 W. Wesley-st., Wheaton.

BERKELEY.

266x275; two blocks N. depot. Priced to sell. Address C 382, Tribune.

2 FLAT—5 RMS.; FRIGIDAIRE; HOT WATer heat; 1 block Garfield L. 649 Marengo-av., Forest Park.

CHICKEN FARM—½ ACRE, 4 RM. HOUSE, 1 block elect. station; 24 mi. loop; barg., $2,950, terms. Address L T 207, Tribune.

FOR SALE—CHOICE VACANT LOT IN Westmont; will sacrifice; business property. Address M B 44, Tribune.

REAL ESTATE—SUBURBAN—MISCELL'S.

WANTED.

Family for small poultry ranch. Will finance small home on acre and buy all eggs; water, gas, elec. and gravel road. Must have small amt. cash. Less than hr. from downtown. Address L D 135, Tribune.

MUST SELL TO SETTLE ESTATE—7 RM. modern home with gas sta., refreshment stand, and 2 car gar.; gas, elect., and run. water; approx. 1 acre of ground; located nr. Washington Pk. Race Course. Phone Chicago Heights 4146.

ESTATES PROPERTY.

Country Estate Investment.

150 acres, corner, near Olympia and Flossmore clubs, and I. C. statn., schls., churches, stores, served by all public service companies. Bus passes door on a national well known highway. Old frame buildings can be remodeled. All for the price of a good house and lot to liquidate a $50,000 1st mtge.; ⅓ cash, bal. 5 yrs. Perf. court title. Address T G 291, Tribune.

Chance of a Lifetime.

Country gentleman's estate; show place of community; 26 acres, 800 ft. on Lake Michigan; 950 on U. S. 31; 12 room mansion; ballroom; cottages, 6 rm. caretaker's house; modern improvements; can be used for summer resort or subdividing. Owner will sacrifice; may consider trade. ADDRESS T O 204, TRIBUNE.

GENTLEMAN'S ESTATE OF 160 OR 295 acres in ideal location; good buildings; 3 houses, barns and outbuildings; virgin timber land; ideal for natural beauty; will appeal to any one wanting his own world set aside for himself and family. No trade. Call in person only. 43 mi. from Chicago. Jos. S. Haas, Wauconda, Ill.

REAL ESTATE—ACRE PROPERTY.

5 A. 2 MI. DOWNERS GROVE, C. B. & Q. sta. House, barn, granary, $12,000; no trade. Address C 312, Tribune.

BEAU. GROVE, LAKE MICH., RIP. rights; only one like it; gas, elec.; 1½ hr. Chgo. H. F. Krueger, R. 4, Kenosha, Wis.

PRICE, 100 ACRES, 4,000 FT. ON FOX river, ½ wooded; will div. com. with broker. James Tuma, 6424 W. 22d-st., Berwyn.

REAL ESTATE—ACRE PROPERTY.

5 A., REMODELED BLDG.	$6,000
8 a., Austin-av.; real bargain	5,000
8 a., new hse., barn, chicken coop	9,000
20 a., paved rd., no bldgs.	4,500
4.3 a., timbered, Woodale-rd.	5,000
5 a., lge. hse., best soil	5,000
6 a., paved rd., no bldgs.	3,000
1¾ a., chicken farm, paved rd.	9,500
2 a., 300 ft. off North-av.	1,000
15 a., farm bldgs., river frontage, timber, 7 a. tillable	11,000
380 a., bldgs., new orchard, 100 a. timber; 60 mi. Chicago	12,000

GEO. R. HEMINGWAY ORG., INC. H. J. Matter. Euclid 3400. Austin 1746.

80 ACRES VACANT NEAR WOODSTOCK, McHenry Co., Ill.; this land is rolling, with a high ridge overlooking surrounding country, with over 50 acres of beautiful timber frontage on a good gravel road and one mile off the Northwest concrete highway; price $7,000; terms. Address P L 239, Tribune.

20 ACRES—ALL WOODED; BEAUTIFUL creek; ravine. Piece adj. sold recently $1,200 per acre; $10,000 takes this entire piece; nothing finer; ½ mile off Western-av., 2¼ miles I. C. electric. FLOSSMOOR INVESTMENT CO., Opp. Flossmoor depot. Ph. Homewood 700.

BIG TRUSTEES' SALE.

450 acres or part there of, surrounded by high class estates, only 35 miles from loop; plenty good roads, for information. Address L T 206, Tribune.

5 ACRES ON HIGHWAY,

$230 an acre. Ideal S. W. location for poultry and truck farm. Owner needs money; will sacrifice for quick sale; ¼ cash. No brokers. Address C 214, Tribune.

FOR SALE—BY OWNER: TEN ACRES black soil, frontage on Rand-rd., north of Wauconda. $325 acre; terms. Address P L 243, Tribune.

FILLING STATION, BARBECUE STAND site; Milwaukee-av., near Wheeling; price reasonable for quick sale. Terms. L. B. Anderson, Wheeling 54.

FORCED TO SELL CONTRACT—2 ACRES. A-1 ground; gas, elec., water, street incl. in $2,150; 8 bl. to R. R.; $560 paid in; sell for $350; quick. Address C 594, Tribune.

FOR SALE—19 A. TIMBER, 4 MI. WEST of Chandlerville, Ill., on Sangamon river, wood, duck country, 2 excel. duck shooting ponds. Address S 342, Tribune.

FOR SALE—50 ACRES, ONWENTSIA HUNT club district, on creek, with some timber. Price $250 per acre. Address P L 390, Tribune.

A REAL BARGAIN—40 ACRES, 1½ MI. E. of Lake Zurich, route 22; cement highway; $250 acre. Address X C 215, Tribune.

54 ACRES ON WAUCONDA LAKE, 700 feet lake frontage; easy terms; no brokers. Address C 308, Tribune.

2 ACRES—NR. CHICAGO, $495, $20 CASH, $10 month. Trust Estate, 10310 Michigan-av. Pullman 4000.

1 ACRE—5 RM. BUNG., SHADE TREES, elec.; price $3,250; terms. L. B. Anderson, Wheeling 54.

5 A. WITH HOUSE, 28 MI. N. AT HALFday, $6,500. O'Grady, 69 E. Cedar-st.

FOR SALE—17½ ACRES N. W. COR. WAUkegan-rd. and Winnetka-av. Wab. 9180.

REAL ESTATE—OTHER CITIES.

FOR SALE OR TRADE—A LOVELY HOME in South Savannah, Ga., where the climate is fine the year around. This home is a modern story and half bungalow on a 60 ft. lot; if interested will give complete description, would prefer proposition in or near Evanston, Ill., or Madison, Wis. V. E. Price, 201 E. 51st-st., Savannah, Ga.

HAVE CLIENT WHO OWNS TWO NEW store buildings, located in the business district at 314 and 316 Chestnut-st., Peoria, Ill., for a good going business of any kind or other property. Write to A. H. Silberstein, 210 7th-st., Peoria, Ill.

FOR SALE OR TRADE — OIL STATION cor.; house; clear; busy Ill. town 20,000; 1½ blk. city hall on state hway.; Standard Oil opp.; price $6,000, or trade Chicago income. Address T C 309, Tribune.

FOR SALE—OR TRADE—A 3 ROOM HOUSE and store in a town of Northern Wis., on Route 32. Telephone, Wentworth 5195.

WILL SELL OR EXCH. 2 LOTS, FLORAL Park, Long Island, for equity in bungalow, Chicago. Address T N 179, Tribune.

5 RM. MOD. BUNGALOW—O. CUTHBERT, 609 Elm-st., Paw Paw City, Mich.

REAL ESTATE—SUMMER RESORTS.

Canada.

25 A. ON BUCKHORN LAKE [TRENT Valley Waterway], 25 mi. to Peterboro. Ideal for resort, hotel, etc. Rocky Shore line. Room for 30 to 35 cottages. Fishing, boating, swimming, etc. See to appreciate. Alf Oliver, R. R. No. 4, Peterboro, Ontario Canada.

Illinois.

FOR SALE OR RENT — MY MODERN 6 room completely furnished home at a sacrifice. Terms. Part down, balance terms to suit. Located east shore of Round Lake, Ill., 40 miles from city. For particulars phone Grays Lake 70 W-2. F. O. SUNDWALL, Round Lake, Ill.

WEST END—LAKE ZURICH.

8 rms., 2 baths, all newly dec. and furn., 2 story living rm., all modern improvements. Gas heater, elec. refrig., etc.; 2 car gar.; servant's rm. Caretaker on premises or call Graceland 3813.

MODERN 7 RM. HOME, FURNACE HEAT, gas, elec., phone, run. water, barn, chicken hse., garage.; 200 ft. frontage on Fox riv. at Root Springs, 1 mi. from Cary; 1 acre attractively landscaped golf course adjoining; $16,000; easy terms. Address C 589, Tribune.

SUMMER HOME ON RIVER FRONT LOT in pleasant summer colony on Fox River, between Algonquin and Fox River Grove. Gas, elec., shade trees, spruce and cedar trees, and many beautiful shrubs and flowers. Phone Desplaines 449M.

LARGE TRACT WOODED, HIGH, SUMMER resort property, 2 hours' drive N. W. city. Beautiful view and location; mile of water front; will divide; reas. price. Chicago property considered in exchange. Address T F 93, Tribune.

OWNER WILL SACRIFICE $22,000 SUMmer home for $15,000; modern two story stucco house; 66 ft. river front at McHenry, 45 miles N. W. of Chicago. Write for particulars. Address M T 7, Tribune.

IMPROVED LOT ON LARGE SPRING FED lake, 35 miles N. W.; natural sand beaches; NO ASSESSMENTS; good transportation; LAKE RIGHTS ASSURED; total $200; E. Z. terms. Address T T 402, Tribune.

IDEAL 10 RM. FURN. HOME, BETWEEN Fox river and Fox R. Valley golf course; opp. Mooseheart. All modern conveniences; 10 acre estate; 38 m. cement road to city. Pictures, Rm. 2612, 125 W. Madison.

ATTRACTIVE SUMMER HOME ON QUIET spring fed lake, 40 miles north of Chicago; bath; furnished; water front; secluded; reasonable. Miss Enid Bowles, Warsaw, Ind.

LAKE ZURICH, ROUTE 22—FRONT TO lake, 12 rm. hotel, furn., 2 summer cot. furn., 1 ice cream stand and fixtures, 4 row boats, 1 motor boat. Brunswick 3234.

LOON LAKE, ILL., NEAR ANTIOCH, LONG Beach sub., 50 ft. lots, $850. Peninsula sub. double lake front; lots reas. House to rent. R. A. KASPAREK, on property.

5 R. FURN. COTTAGE, GAS, ELEC., SCR. porch, inside toilet, garage, wooded lot; 30 mi. N. W. Reas.; spec. price for cash. Address C 392, Tribune.

FOR SALE—AT CRYSTAL LAKE, BEAUTIful lots, close to lake and country club; bargain prices; also some nice homes. Reply Box 294, Crystal Lake, Ill.

FOR SALE OR RENT—MODERN COTTAGE, 92 ft. lake frontage, beautifully wooded grounds, sandy beach, 35 mi. from loop. Phone 119. A. Hentel, Lake Zurich, Ill.

FOR SALE—PISTAKEE LAKE 120 FT. LAKE front; high, wooded; gravel beach; modern 6 rm. cottage, garage; no trades; reasonable; terms. Merrimac 7403.

DO YOU WANT SOME BEAUTIFUL FOX River frontage, about 60 miles west? We have it, 30 acres and 43 acres. Can be subdivided. Box L, Plano, Ill.

FORCED TO SELL BEAUT. BUNG., PETITE lake, ½ cost; price $5,000; $2,000 req. Address C 351, Tribune.

WHO WANTS THIS BARG.?—50 FT. LOT at lake nr. Antioch. Beau. trees; $25 now, $10 Mo. Address L Y 517, Tribune.

PISTAKEE LAKE LOTS, COTTAGES; GAS, electric, running water in; terms. Address T C 560, Tribune.

BEAU. LAKE LOT, NR. McHENRY; SANDY beach; good swimming, boating; $200; tms.; 1 hr. Chgo. Address T K 540, Tribune.

NOW 100 MORE LOTS AT $79 PER LOT, water front, hill top, and wooded. Watts Bros., Owners, Fox Lake, Ill.

BEAUT. LAKE LOT AT WAUCONDA; MOD. improv.; barg. for cash. Shel. 1215.

LOTS—AT ROUND LAKE BEACH, LOT 13, lot 12; 1½ bl. from lake. Call Irv. 3596.

WATER FRONT LOT, $495, INCLUDING boat; lake 33 mi.; terms. Well. 8950.

Indiana.

SUMMER HOME ON LAKE WAWASEE, IND.

Bungalow type house, built for year 'round use, with basement, furnace, big fireplace, all modern conveniences, including electricity. Property 50x600 feet. On largest lake in Indiana. Two car garage with servants' quarters. 50x400 foot flower garden, prize garden of vicinity. Fine bathing beach. Near 18 hole golf course and B. & O. railroad station. New concrete road runs by property. Open for inspection. Address owner, R. D. Sinclair, 80 E. Jackson-blvd., Chicago.

FOR SALE OR LEASE—Beautiful site for tourist camp, on Dixie Bee Line, No. 41, one mile south of Sullivan, Ind. Equipped with beautiful clubhouse and fully furnished, located in beautiful grove. W. T. Mellott, Sullivan, Ind.

WAWASEE LAKE LOTS OR FURNISHED cottages for sale on ten years' time; cottages for rent by month or season. Ellwood George, Syracuse, Ind.

SHADED LOT AT FLINT LAKE, $150; Gentiles. Electric light, city water; fast electric transportation to loop. Box 42, R. R. 8, Valparaiso, Ind.

FINE COTTAGE—CEDAR LAKE; BARGAIN $1,500; some cash, balance time. ADDRESS T A 390, TRIBUNE.

FINE WOODED LOTS, $170—EASY TERMS. Koontz Lake, Ind. Ideal for week-ends. Address T E 536, Tribune.

DESIRABLE LAKE FRONT LOT WITH breakwater, Long Beach, Ind. Barg. H. C. Whitman, 2301 Warren-blvd. Seeley 2131.

GOOD COTTAGE CHEAP, CEDAR LAKE, Ind. Immediate possession. $750; some cash. Address T E 535, Tribune.

FOR SALE—MOD. HOME, LONGBEACH, Mich. City. Sacrifice. Butterfield 5778.

SIMONTON LAKE—ATTRACTIVE SMALL cottage. H. G. McDuffie, Elkhart, Ind.

REAL ESTATE—SUMMER RESORTS.

Indiana.

OWNER HAS A MI. OF RIVER FRONTAGE on Deep river at Hobart, Ind., which is about to be subdivided into lots, 50x250, and which can be purchased for $295; just think of the wonderful buy for a summer resort, which is possible, by selling direct to purchaser and avoiding resubdivision expenses. Address T M 130, Tribune.

BARGAIN—INDIANA.

Unique cott.-lot, comp., $795; on Indiana's finest lake; excel. fishing, hunting; sand beach; no trade. Address X C 216, Tribune.

Michigan.

THREE AND ONE-HALF ACRE ESTATE ON beautiful Torch lake, between Traverse City and Charlevoix; ten room house with five bedrooms, fully furnished and equipped; cottage for help; three hundred sixty feet lake frontage, finest beach, grounds wooded with evergreens and fully landscaped; altogether one of the most beautiful estates in northern Michigan; available via several highways and Pere Marquette Railway; priced to sell. Address M B 41, Tribune.

BEAU. LINCOLN LAKE.

740 acres land, nicely wooded, with over 100 ac. spring fed water; private lake; about 1 mi. shady sandy shoreline; 6 mi. from Baldwin, Mich.; near state hiwy. Call Pal. 6299 or C. Busch, 5105 Nelson-st.

PAW PAW LAKE, MICH.

Watervliet side. Beautiful summer home, furnished, electric light, painted last year, fronting lake; turn off highway into back yard.; $5,500 terms or $5,000 cash. Address X C 111, Tribune.

FOR SALE—WONDERFUL 10 ACRE WOODed estate, with 7 room master's home and 4 room caretaker's cottage; 660 ft. beautiful water frontage; 90 miles from Chicago; very reasonable; terms; will divide. H. J. Postlewaite, Hammond, Ind.

Sacrifice for Quick Sale.

Compl. summer home; 100 ft. water frt.; excl. lake S. W. Mich.; lge. cott.; dbl. gar.; furn.; boats; mtr.; car; terms. Address T E 397, Tribune.

FOR SALE—4½ A. COUNTRY HOME; landscaped grounds; sitely loc.; 10 r., 2 baths, large living room, extensive porches, 2 car garage, fruit, cinder drives, price and terms on appeln. Shown by aptmt. by E. C. WONDERLICH, BUCHANAN, MICH.

150 ACRES—RESORT PROP.; READY TO subdivide; adjoins thriving resort; woods rolling, beaut. inland lake front; So. Mich., 90 mi. Chgo.; good fish.; 10 r. house; at farm price for quick sale; cash and some trade. Address L N 183, Tribune.

SUMMER COTTAGES—For sale or rent for season. Large high class estates a specialty. Also vacant on White Lake and Lake Michigan. O. E. HUSTON, Whitehall, Mich.

23 A. GD. CLRD. LAND; SIT. ON BEAUT. Green Bay, 7 mi. Menominee, Mich.; fine bch., gd. fish. and sail.; gd. hse., orchard; reas. Apply W. Carlberg, 632 Hinman-av., Evanston, Ill., or C. C. Tansen, Menominee, Mich.

FOUR PRIVATE LAKES

on 640 acres, mile sand beach, 400 acres timber. Exceptional for recreational activities. Putnam, 224 Barclay, Grand Rapids, Mich.

FOR SALE—TWO COTTAGES ON BEAUTIful Stony lake in Oceana county, Mich.; short walking distance from Lake Michigan and American Youth's Foundation camp. For particulars write C. W. Tallant, Shelby, Mich.

BEAUTIFUL LAKE FRONT LOTS, LARGE lake in S. W. Mich.; good fishing and hunting; location 125 miles from Chicago; private; no dance hall; deal with owner. Address H 90, Tribune.

HOME AND BUS. IN BEAUTIFUL SAUGAtuck; store front; liv rms.; large cor. lot; des. for any business or future gas station. Lock Box 404, Harvey, Ill.

SOUTH HAVEN, MICH.—BEST LOCATION, 12 rm. house, completely furnished with 2 rm. house, lot 60x125; price $5,500, tms. $1,500. Geo. Torpe, 2358 Lincoln-av.

FORMER CAMP SITE OF 3 LOTS ON lake and bldg. 20x80. Address Camp Fire Girls, South Bend, Ind.

SELL OR RENT—2 ADJOINING COTTAGES, lakeside, on beach; sacrifice for cash. Mrs. Lloyd, 455 Birch-st., Winnetka, Ill.

FURNISHED SUMMER HOME ON BEAUtiful wooded Paw Paw lake frontage; 4 bedrms. $3,950. Address T T 104, Tribune.

SALE OR TRADE A 255 LOT RESORT subdivision on a southern Mich. inland lake. Address Ferd, 643 N. Lotus-av.

MOD. EQPD. 6 RM. COTTAGE AT BEAU. Klinker Lake, Mich.; fishing, boating, golfing. Must sell. Address M E 32, Tribune.

SUMMER COTTAGE, FURN.; 6 A.; 198 FT. beach; Big Star lake; wooded; $3,500; trade. Address T M 419, Tribune.

ON LAKE MICH. AND NEW DUNES HIGHway; lots, acreage; 90 mi. Chi. Owner, H. S. Gray, Benton Harbor, Mich.

OWNER OF LAKE IN MICH., 2 HRS. DR. from Chgo., will sell a few lots reasonably. Address B 397, Tribune.

BARGAIN—MODERN 5 RM. STUCCO; ELEC. Big lot; fireplace; toilet; terms. Address L B 572, Tribune.

100 FT. L. MICH. FRONTAGE, NR. SAWyer; rip. rts. Address C 570, Tribune.

FOR SALE OR RENT—7 ROOM SUMMER home at Union Pier, Mich. Kildare 1735.

COTTAGE, BEAU. LOC. ON LAKE MICH., nr. Benton Harbor. Ph. Pk. Ridge 1175.

Wisconsin.

IN DESPERATE NEED

of ready cash am forced to sacrifice my beautiful Wis. lake lot including golf club membership, 70 miles from Chgo. I paid $1,650 a yr. ago, will take $875. Address T K 149, Tribune.

GREAT BARGAIN—80 AC. RICH LAND with 40,000 ft. virgin pine timber; 1 mi. Shell Lake and many other lakes; fine fishing, hunting, bathing; $550; half cash. J. Tinley, 4406 Magnolia-av. Lngbch. 9831.

HIGH CLASS N. WIS. 83 ACRES IN GRASS, 800 feet wooded lake shore, ideal for club or resort with golf, or profitable public course. Low price. Get maps, terms, G. M. HUSS, Reserve, Wisconsin.

A SNAP—124 A., 30 CLEARED, ½ MILE river front; 20 a. beaver pond for fur farming; old Indian mound; fine fishing and hunting; only $1,000; terms. Act quick. F. M. DOYLE, Ladysmith, Wisconsin.

3 BEAUT. WOODED LAKE LOTS 150X260 at Chippewa Falls, Wis.; exc. bathing beach, fishing, golf course closeby; near trans.; reas. Write O. E. Green, Chippewa Falls, Wis.

FOR SALE—AT RIGHT PRICE, 120 FT. X 300 lake frontage; 7 room cottage; garage, bath, lights, gas, running water. Golf membership included. Address M T 3, Tribune.

EXCL. COL. RES.—FRONTING LAKE GENeva; 10 rms.; extra choice furnishings; comp.; also 2 car gar. with servant qtrs.; now in possess.; rent $1,000 mo.; or will sell at low price. Address X C 218, Tribune.

BRENNER LOG SIDING CABINS, IDEAL for summer homes and resorts; one night stands; ready cut. Priced on present lumber market. Write for booklet. Antigo Building Supply Co., Antigo, Wis.

CLOSING OUT OUR CUT-OVER LANDS IN Vilas and Oneida counties lake territory. Some suitable for farming, ideal for hunting, camps, priced to sell. Antigo Building Supply Co., Antigo, Wis.

128 A., 1 MI. LAKE FRTGE., ALL SAND beach; good hunting and fishing; virgin forest; 8 good log cabins; finest bathing beach; Nor. Wis. H. N. Aldrich, Three Lakes, Wisconsin.

WILL SELL MY BEAUT. 1 OR MORE OF my three lots at Eagle Lake, Wis., 65 mi. from Chi.; all improvements in and paid; about 9,200 ft. lake front; must be seen to be convinced. Address P L 262, Tribune.

5 TRACTS—110X300, AT $55 EACH; 5 tracts, 110x450, at $75 ea.; all on clear water frontage; good fishing, hunting, bathing; splendid trees, rising ground. J. Tinley, 4406 Magnolia, Longbeach 9831.

SECLUDED SUMMER HOME SITE—½ ACR. lake shore on quiet lake, 100 miles north. Will build five room log cabin, bath, lights; total cost, $3,600. Wonderful beach. Address M T 2, Tribune.

EVERY SITE HAS WATER FRONTAGE; beautiful homesites, well timbered, containing from 1 to 4 acres; money refund, if not as represented; going at $100; only 32; be the first. A. E. Adams, Minong, Wis.

FOR SALE—NEW MODERN SUMMER homes at Twin Lake, Wis., Wywood subdivision; suitable for all year. James Drabek, 5714 W. 22d, Cicero, Ill. Phone Cicero 938.

SELL OR RENT—FULLY EQUIPPED 30 R. resort on Powers lake; ideal for club or corporation camp; 4 acres wooded. Write Mrs. M. Meurer, Burlington, Wis.

$5 DOWN, $5 MO. FOR 50X125 LAKE LOT. 2 hrs. n. w. of Chgo.; concrete all the way; good fishing; 28 miles of water; sand beach; total cost $87.50. Address X P 257, Tribune.

LAKE GENEVA—WIDOW GOING CALIFORnia; sell modern water front cottage; choice section; very reasonable. Address P 473, Tribune.

TWO COTTAGE SUMMER HOME, SITUated on Lake Nagawicka in Wisconsin. Inq. H. Boettcher, 2334 N. 37th-st., Milwaukee, Wis. Telephone Kil. 4452-M.

FOR SALE—ABOUT 1,800 FT. CHOICE lake frontage on large lake, with acreage; Oneida Co. R. Leach, Milwaukee, Wis., 4129 Howell-av.

IF YOU WANT TO BUY, SELL, OR RENT improved or vacant Lake Delavan or Geneva lake property, write H. D. Lackey, Delavan, Wis.

15,000 ACRES IN WISCONSIN, 35 SPRING lakes, with bass, pike, etc., two trout streams, deer, small game and all other kinds of wild life. Address M T 1, Tribune.

LAKE GENEVA—Lake front lot, high, fine trees, a bargain. Address C 215, Tribune.

LAKE FRONTAGE LOT, 50X150, ON BEAUtiful Powers lake; 58 miles from Chicago; must sell at half price. Albany 6827.

MODERN HOME ON FIVE ACRE ISLAND, Lauderdale lake; very exclusive. Glen H. Vaughn, Elkhorn, Wis.

WILL SACRIFICE 50 FT. BEAUTIFUL LOT at Lake Delavan for ½ former price. Tms. Address T M 129, Tribune.

FOR SALE—SUMMER HOME IN EXCLUsive club, East Shore, Lake Winnebago. J. P. Wurtz, Fond du Lac, Wis.

FOR SALE—COTTAGES, LAKE FRONTAGE and lands. NORTHLAND LAKES, INC., Rhinelander, Wis.

6 ROOM COTTAGE—FURNISHED; 2 LOTS; best hunting and fishing in Northern Wisconsin. Address M B 26, Tribune.

CEDAR POINT PARK ON LAKE GENEVA; beau. mod. 7 rm. resid., furnished; wooded lot; barg. at $12,000. No trades. Shel. 1215.

LAKE GENEVA—100 FT. LAKE FRONTage; will sacr. Address T F 71, Tribune.

3 R. COTTAGE, COMP., $650; INSIDE TOILet; lge. Wis. lake. Address P S 390, Tribune.

LAKE GENEVA—BEAUTIFUL HOMESITE with own private pier, $1,200. Fair. 8239.

$1,800 FOR $4,000 8 RM. RES., CRANDON, Wis.; 200x200; heart of lake dist.

REAL ESTATE—SUMMER RESORTS.

Wisconsin.

SPORTSMEN, ATTENTION.

For sale—My summer home, with private duck shooting point, on Lake Winnebago, Wis. One of the best lakes for deep water ducks in the northwest. Canvas-back, redhead, blue-bill, and other open water ducks found in abundance during shooting season. For summer months property is used as my private residence. Few hours' drive from Chicago; bus, train, and airplane service nearby. Located near Fond du Lac and two golf courses. In addition to excellent shooting there is also good fishing. Property is part of exclusive summer home colony and is among other first class homes owned and occupied by prominent Fond du Lac people. Sandy swimming beach, fine for children. Beautiful lawns, well covered with large shade trees. Price, $10,000. WM. P. HUG, OWNER, 2125 North 37th-st., Milwaukee, Wisconsin.

FOR SALE—80 ACRES, NORTHERN WISconsin, 25 acres cleared, balance in timber; river runs through land; buildings on bank of river; also have nice spring and trout creek on place; 8 room house; newly furnished; modern bath, furnace, electric light plant; water pressure system; hot and cold water; new large ice and work house; barn with 2 car garage; wood house; implements; plenty of timber for building cottages; splendid hunting and fishing; twenty miles of solid timber south-southeast and east joining us; ideal for summer home, resort, cottages, fox or fur farming; 2½ miles southeast of Winter, Wis. Write Box 101 Winter, Wis.

ON PHANTOM LAKE, NEAR MUKWONAgo, Wis., 85 miles from Chicago; beautiful country home, 2 acres of grounds, improved with 7 room furnished house, cottage; 85 ft. lake frontage; boat house, 2 boats, garage, tool and poultry house, playgrounds, fishing pier, grape vines, berry bushes, fruit trees and plenty of large shade trees. Will sacrifice. Write for full description and I will mail at once complete information, together with several photos showing different views of the property. E. Taychert, owner, 1120 E. Walworth-st., Milwaukee, Wis.

BY OWNER — MY MOD. SUMMER HOME on Brown's lake, Wis.; 60 miles from Chicago on all concrete rds.; 1 mi. from Burlington, Wis.; must sell at once this beaut. property, loc. opposite Brown's Lake Golf course and which incl. 7 rm. hse., 2 bathrms., 2 lge. pchs., 3 car garage, bathing hse.; excel. beach; 48 nice shade trees; sacrifice for quick sale; $8,000, cash $5,000, bal. 1st mtg. 6%. Write P. O. Box 149, Burlington, Wis., or phone Burlington 712W.

READY TO MOVE IN—NEW COTTAGE—SACRIFICE $800.

Lake 9 mi. by 5 mi., ideal location, sand beach, trees, best fishing, duck shooting, in Wis.; inside toilet; large screened porch; all walls, ceiling finished with sheet rock. Terms. No trades. 2½ hours' drive from Chicago. Address X C 214, Tribune.

$25,000 TAKES $40,000 INVESTMENT from owner; year 'round business, established 3 years; tea room; 1st class soda fountain; gas station; everything new and modern; good lake frontage; swimming beach and cottages; ideal location on U. S. 51 and trunk highway corners in heart of Manitowish chain of lakes, Vilas county; excellent hunting and fishing. Address M B 42, Tribune.

FOR SALE—COTTAGE ON LITTLE GRANite lake, 350 miles northwest of Chicago, with one acre of ground; heavily wooded frontage, the shore with riparian rights and near public highway; cottage has 3 rooms and sleeping porch; stone chimney and shingle roof. We will sell for $565. This is a bargain. Fredk. H. Bartlett Realty Co., 69 W. Washington. Phone Randolph 3750. Ask for E. N. Smith.

40 ACRES ON HIGHWAY NO. 24, WITH 1,000 feet of nicely timbered frontage on the Namakagon river; price $1,000; terms. 6 room log cottage, large lot, on musky lake. Price $3,500; terms. 40 acres with 500 feet of pine timbered shore line, road. Price $800; terms. A. Wise Land Co., Hayward, Wis.

LARGE RESIDENCE WITH 8 ROOMS, USED as hotel, with separate annex of 18 rooms fully equipped with beds, bedding etc., and one other housekeeping apartment and garage, at Williams Bay, on Lake Geneva, about two blocks from lake; all for less than $10,000; a snap at this price. Wisconsin State Bank, Owner, Delavan, Wisconsin.

120 A. WITH LAKE, $1,200; ALSO 80 on river with 15 a. clearing, log house, $1,500. Also 3,000 a. on 4 lakes at $6.50 an a. Also 240 a. on pretty lake with $9,000 worth of bldgs. for $13,500. Will take city home on this and give time on bal. Other bargains. W. A. Maertz, Antigo, Wis.

OWNER WILL SACRIFICE

beautiful heavily wooded lake front lot, 65 miles from Chicago, on large spring fed lake; highly restricted; all improvements in; cash or terms. State phone No. Address H 94, Tribune.

LAKES AND WOODS.

NEW LAKE BOOKLET, maps, photos, private lakes, trout streams, big timber; prices slashed; easy terms. Most attractive bargains. Write for booklet. NORTHWOOD LAKES CO., Ojibwa, Wis.

UNUSUAL BARGAIN.

5 rm. cott. and scrd. pch. on a lg. lot, comp., $975; worth much more; lake 54 mi. around. Best duck, fish, lk. Wis.; 97 mi. Chgo. Tms. No trades. Address K F 92, Tribune.

ON LAKE GENEVA.

Beaut. 9 rm. summer home, completely furnished; 2 car garage; extra guest home; choice lake frontage; pier and boats. Apply G. M. Shirk, 3650 Sheridan-rd.

DON'T BUY

until you see our special offer in Wis.; 2 hrs. from loop; only limited number water front lots; must be sold; unusual barg.; E-Z terms. Box 72, Silver Lake, Wis.

FOR SALE—ON MOEN'S LAKE NEAR Rhinelander, Wis., summer resort, capacity fifty to sixty people; cabins, main lodge, laundry and large garage, fully equipped, 700 ft. lake frontage; $6,500 will handle. Oneida Retail Yards, Inc., Rhinelander, Wis.

COTTAGES OR ESTATES.

Some bargains now on Lake Geneva and other lakes near Chicago. Broker in privately owned summer homes exclusively. G. F. SISLER, 35 E. Wacker-dr.

LAKE GENEVA.

Modern summer home, winter built. 2 baths, fireplace, furnace; elec. refrig.; motor boat; will sacrifice. Write C. E. Mills, 510 N. Union-st., Grand Rapids, Mich.

To Prevent Foreclosure

will sacrifice my $850 equity in $1,200 lake lot for $350; 2 hrs. from Chgo. Golf course on property. Address T G 555, Tribune.

YOUR CHOICE

of 14 lake lots if you pay balance on past due contract. All at less than half actual price. Address T T 53, Tribune.

TO RAISE CASH NOW

we offer 20 lake lots, actually sold from $450 to $1,000, choice at $295. Address L F 479, Tribune.

NORTH WOODS LODGES, 5-7 RMS., ELEC. light, with or without bath, and mod. plumb., furn., ready to move in; on lake; nr. golf courses; Eagle River, Wis. Mr. Davis, Rm. 1509, 69 W. Washington, Chicago.

MOD. COTTAGE, BATH, HEAT, PCH.; your own priv. beach; Lake Mich.; 53 mi. Chgo. See H. Pittman, owner, R. 4, Kenosha.

REAL ESTATE—FARM LANDS.

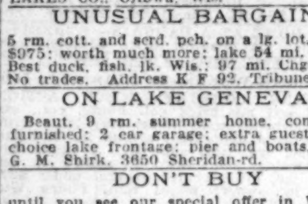

Alabama.

BARGAIN—26,000 A.; ESPEC. ADAPTED colonizing, ranching, reforesting; grow 3 crops year; might exchange for income property. So. Ala. Land Co., Mobile, Ala.

California.

IN SOUTHERN CALIFORNIA — SMALL farms near established communities yield good income; ideal climate for truck and poultry; moderately priced lands; easy terms; efficient marketing organization at your service. You can work outdoors all the year. Paved roads, good schools, and city comforts in country homes. The Santa Fe railway has no land to sell, but offers free information service to help you get right location. Write for illustrated Southern California folder and our farm paper, The Earth, free for six months. C. L. SEAGRAVES, General Colonization Agent, Santa Fe Railway, 901 Railway Exchange, Chicago.

Florida.

WINTER VEGETABLES OR ORANGES often pay $500 to $1,000 per acre; 3 or 4 crops annually; choice land, $1.00 per acre monthly, nothing down, no taxes, no interest. County booklet and particulars free. R O. EVANS, Wauchula, Fla.

800 A. ESTATE—R. R. AND HARD ROAD pass through prop.; ex. for tung oil, pecans or blueberries; covered with val. timber. Will sell for 1-3 original cost. ADDRESS M 82, TRIBUNE.

Georgia.

BARGAIN FOR QUICK CASH SALE—5 AC. paper shell pecan grove; average income $500 yr. for last 10 years; $2,500 cash, terms. Address C 428, Tribune.

Illinois.

BEAU. 182 ACRE FARM, SCHAUMBURG, Ill. [nr. Palatine], 18 rm. home, elec.; all truck farm equip. Barn, crib and out buildings; will sac. Ph. owner, Pens. 0547.

15 AC., 25 MILES SOUTHWEST OF CHIcago, at Lemont; suitable for chicken or truck farm. Inq. Ben Heinz, Route No. 1, Lemont, Ill. Phone Lemont 99-J-2.

$130 PER ACRE FOR MY FARM 40 MI. N. W. Chicago, worth double; $5,000 cash and small trade considered; immed. possession given. Address T E 532, Tribune.

6 TO 15 AC., POULTRY OR TRUCK FARM, 8 r. mod. house, shade and fruit trees. Rte. 19; barg. C. Teckler, Crystal Lake, Ill.

FOR SALE—SEVERAL IMPROVED FARMS, reasonable. Call or write Frank E. Bohl, Crystal Lake, Ill.

DAIRY FARM, 110 ACRES, 1 MI. FROM town, very good bldgs., electricity; price $150 per acre. L. B. Anderson, Wheeling 54.

160 A. NEAR RICHMOND; GOOD SOIL; 11 rm. house, large barn, silo; bargain; price $65 per A. Reeves & Dixon, Waukegan, Ill.

GOOD LEVEL 80 ACRES ON CONCRETE rd., only 5 minutes to I. C. elec. trains; $250 per acre. Address X C 408, Tribune.

5 OR 10 A. GARDEN SOIL ON TORRENCE-av., $350 per a. Address X C 410, Tribune.

8½ A.—DIXON, ILL., $3,700; BARN, WAter, gas, elec. 3838 Washington. Van 2855.

GOOD FARMS — UNBELIEVABLE PRICES; terms. Address C 499, Tribune.

REAL ESTATE—FARM LANDS.

Illinois.

FOR SALE—88 ACRE FARM 2 MILES from town on state highway; 8 room hse., electric light, bath, furnace heat, cement basement, abundance of shade and fruit; 2 car garage, poultry house, hog house, tool house, barn and silo; all dark soil; including 4 fine horses, 15 choice tested cattle, 15 hogs, all poultry, tools, feed and crops; sacrificed by owner; $15,000; ¼ cash, balance in 5 years. 915 Main-st., Antioch, Ill.

FOR SALE—160 ACRES WITH FARM buildings, close range of Antioch; 1 mile from popular lake resort; slightly rolling; a natural golf course, with some timber and spring-fed creek. Adjacent to 2 Chicago clubs. A real investment. Owned by nonresident and sacrifice at $85 per acre. Easy terms can be arranged. Box 341, Antioch, Ill.

FOR SALE—10 ACRE POULTRY AND truck farm; only few rods from 2 popular lakes with a ready market; 8 room house, shade and fruit, poultry house, 18x36, and barn. Dark soil, all under cultivation. Owned by a widow and must be sold; $8,300, $1,500 cash, balance as rent. Box 64, Antioch, Ill.

$25 STARTS YOU.

LARGE TRACT 60x283 ft. LARGER THAN 4 CITY LOTS; ideal for chicken farm or suburban home. GAS and ELEC. available; 3 BLOCKS to station; 1 hr. west from loop; price ONLY $425; terms $25 cash, $10 monthly. Address M N 418, Tribune.

FORCED TO SELL MY 200 ACRE ESTATE, ¼ of a mile lake frontage, 2 seven room houses with city conveniences. Large barn, 50x175, with dairy, riding horses, etc. Duck ponds, natural golf grounds, 15 acres wooded lake park. Only 40 miles from loop on cement road. Will price right for cash. Address O T 491, Tribune.

FOR SALE—1,400 ACRES IN ONE TRACT. Best soil in Illinois, all under cultivation, with six sets of good improvements. Located one mile from market and adjoining Bradford, Ill. For information address Owen Sharkey, Bradford, Ill.

FOR SALE—25 ACRES, 6 MILES FROM Lockport, 7 room house, barn, good water. Light and power available. 15 acres under cultivation. Ideal for poultry farm. Price $7,000; terms. Box F, Lockport.

FARM — CHICKEN, TRUCK AND FRUIT; highly improved; beautiful 7 room house, 8 acres; on hard road; near market. Price $5,500. Write owner, G. W. Baldwin, Centralia, Ill.

80-ACRE FARM—30 MI. FR. CHICAGO, ON Bartlett-rd., ¾ mi. so. Higgins-rd., ¼ mi. no. Evanston-hgwy., 1st farm north, left hand side; good site for estate or golf crse. H. Helper, owner, on premises, R. 1, Elgin.

FARMS ACQUIRED BY INSURANCE COMpanies through foreclosure, 80 to 600 acres. Real bargains; long time payments. WILBER M. CARTER & CO., 717, 11 S. LaSalle.

OWNER WILL SACRIFICE LAKE FRONT and water front lots on Channel Lake, near Antioch, Illinois. FRED J. WITT, 529 S. Franklin. Harrison 3275.

SELL OR RENT—3 ACRES, 11 ROOM HSE., facing Plum Grove highway near Palatine, Ill.; exc. place for gas station or restaurant. Address C 457, Tribune.

Indiana.

DO YOU WANT A FARM? HERE IS your chance. 320 acres level black productive soil, $16,500. 162 a., bldgs. and good soil, $6,500. 110 a., bldgs. and good soil, $5,500. 98 a., bldgs. and gd. soil, $4,200. 80 a., bldgs. and gd. soil, $5,000. Come now or write for our bargain list. Natl. Real Estate Exchange, Room 206, La Porte Savings Bk. Bldg., LaPorte, Ind.

FINE 20 A. PLACE ADJ. VALPARAISO, Ind.; near Chgo., on paved road; fine garden land and bldgs.; trees, fruit, shrubs; pt. tms.; many fine farms, Ind. and Mich. Fletcher, 7725 Eggleston-av. Tri. 3033.

120 A., HORSES, CATTLE, POULTRY, MACHY. Owner must sell at once; real barg.; gd. bldgs.; splen. loca.; $1,500 cash, bal. terms. W. H. GOETZ, 723½ Lincolnway, La Porte, Indiana.

20 A.; 4 R. HSE.; BARN; LOTS FRUIT grapes. Quick sale, $1,450; need $450 cash, bal. $25 mo. Knox Realty Co., phone 29 Knox, Ind.

1 A., EDGE KNOX—DEEP RICH TRUCK soil; 4 r. new hse.; henhse.; elec. avail.; pr. $1,200 on easy terms. Add. E. R. Steele owner, phone 29, Knox, Ind.

FOR SALE—5 A. WELL LOCATED AND IMproved farms, any size. Terms. Jim Newtson, Knox, Ind.

FARMS — LGE. AND SMALL, FORECLOSures, etc. Taylor, AllmanBlk., CrownPt., Ind.

Iowa.

10-20 ACRES AND INDEPENDENCE, GOOD Iowa farm land adjoining town of 48,000 people, schools, churches, theaters, and modern shopping district; 5 minutes from property; work in town, live on farm; new house and garage built to your order; $2,000 cash and balance terms. Charles E. Fox, 1525 E. 53d-st. Hyde Park 1400.

120 AC. WELL IMPROVED GOING DAIRY and poultry farm; all equipment, cattle, feed, etc.; will take Chicago real estate in part payment. Address C 568, Tribune.

Michigan.

½ ACRE, HOUSE 4 ROOMS, 2 COOPS, 15 fruit trees at $1,600; electric. 80 acres on state road; an 8 room modern home, fireplace; city gas; a 40x60 barn, coop, garage; 5 acres apple orchard, 10 acres posted grapes; $1,500 new tools; 8 acres alfalfa; close to 3 resort lakes; $8,000 takes all; cost owner $16,000; terms to suit. 20 acres, 7 room house, glass porch; bath, electric; barn, coop, some tools; 5 acres bearing fruit; $800 down, terms. Gas stations, lake and river front. Write for what you wish. W. MUELLEDER, HARTFORD, MICH.

FOR SALE—5 ACRES ON NEW U. S.-12, near Palisades Park, South Haven, Mich. 24 acres of muck land near Lawton, Mich., fine for celery, mint, or cabbage. 40 acres of muck land near Covert, Mich., 2 miles to U. S.-12; fine for mint, celery, or cabbage; near good markets. 10, 20, 40, or 80 acre tracts in Allegan County for fruit or chickens; near good markets and shipping points. Small payment down and possession at once. All pieces are on or near improved highways. REX E. LAMB, Buchanan, Michigan.

For Sale or Exchange.

40 acre fruit farm, close to St. Joseph, Michigan, now 100% producing. Includes ten room modern house, barn, and other necessary equipment. High grade in every respect; will trade for well located six apt. or other income producing Chicago Real Estate.

McKEY & POAGUE,

7940 Cottage Grove [Saunders]. Tri. 5060.

35 A. FRUIT AND GENERAL—HOUSE, barn, coop, grapes, apples, pears, plums, pasture, river front; nr. town; stock and tools included; cash or trade for cottage or brick bungalow; $2,000 first mortgage on farm. 40 ac. fruit farm, 8 rooms, barn, coop, etc.; 1,000 fruit trees, varieties; good location; cash or trade for brick bungalow. Send full particulars about your property. Or see Parascandolo, U. S. 12 Highway, Hartford, Mich.

For Immediate Sale—300 A.

country estate on federal highway U. S. 31; over ½ mile frontage on Grand Traverse bay, wooded shore, nice beach; 150 a. good farming land; 800 cherry tree orchard; splendid 13 room house, 10 rm. tenant house, complete outbldgs.; practical as a farm and suitable resort or club development; greatly reduced price to settle estate. W. O. ROESSLER, 140 S. Dearborn-st., Chicago.

80 ACRES, CLOSE TO MUSKEGON. Level, loamy soil. House newly rebuilt. 1,500 feet to bus line and pavement. Splendid for chickens, small fruit or general farming. Because taken on lien and to close trust matter can sell for $1,800; $500 down, balance easy. 10% discount for cash. PORTER & MULDER, MUSKEGON, MICH.

$500 SECURES FINE FARM—10 acres fruit, truck, poultry, flowers; fronting good highway. 12 fruit trees, ¼ acre berries, lot of tulips, etc. Good 4 room bungalow, double garage, dandy shade trees; nice neighborhood. To close, $2,000, fourth cash. Gordon Walker, BONDED STROUT AGENT, 211½ N. 4th-st., Niles, Mich.

FOR SALE—A NICE 50 ACRE EQUIPPED farm, near town and school; good bldgs., good water, nice sugar grove, spring water in pasture; 2 good horses, 3 good cows, 70 chickens, fine set of farm tools; immediate possession; price $5,500, easy terms. Lewis McKinney, Bangor, Mich.

40 A. FRUIT AND POULTRY FARM, NEAR Niles and lakes, on good road; 6 rm. hse., barn, new henhse., 800 apples, 1,500 peach, 50 pears, 50 cherry, 5 acs. berries, 2 acs. grapes; trees 4 and 5 yrs. old; in good cond.; $3,500; $1,500 cash. Address C 448, Tribune.

10 ACS.—S. W. MICH.; LEVEL, FERTILE soil; 6 rm. hse., barn; henhse., on gd. road; ideal for poultry, rabbits, etc.; only $1,250, ½ cash. Also other bargains; free list. Interstate Farm Bureau, 35 S. Dearborn.

REAL BUY, 75 A. FARM, NEAR SO. Bend and lakes, on hard road; good set farm bldgs.; level black soil; only $5,000, $2,000 cash, bal. like rent; will incl. stock and tools if wanted. Address C 282, Tribune.

20 ACRE POULTRY FARM—HOUSE, GAS electricity, furnace; near lake; boat, 1,000 baby chicks, 150 layers, 5 ac. grapes, 35 apple trees, 1,000 asparagus; $4,000; ¼ cash, bal. terms. R. L. Watt, Paw Paw, Mich.

FOR SALE—12 ACRES, EDGE OF TOWN on U. S. 12; ideal place for business or tourist; fruit, house, barn, stock; price $6,000. L. R. Warner, Paw Paw, Mich.

FARM FOR SALE BY OWNER—75 ACRES, Highway 12, Lawrence, Mich., business frontage; full curve; will divide. Address C 462, Tribune.

40 AC., EXC. SOIL, NEW 1,000 CHICKEN hse.; plumbing, lights. 25 min. Muskegon. $5,500. Call Irving 5766.

15 ACRES, 5 R. BUNG., ON U. S.-131, OPP. lake, betw. Kalamazoo and Grand Rapids; $4,000; $750 dn. V. D. Fisher, Wayland, Mich.

COMBINATION MUSKRAT-GENERAL farm, by lake; easy terms. FRED YOARS, Sturgis, Michigan.

115 A.; 15 CLRD., BAL. TIMBER; LEVEL black soil; house; $1,250; $100 cash, $15 mo. Evans-Tinney Co., Fremont, Mich.

2 AC. FARM—9 R. HOUSE, GAR., CHICKEN house, asparagus, small fruit; reas. for quick sale. Owner, Albany 2401.

40 ACS. CLRD.—HSE., BARN, ORCHARD, cow, plt., oats, some fur. inc. $1,500, $300 down, $20 mo. Mrs. Oatman, Holton, Mich.

FARMS FOR SALE. FARMS Good soil, any size, with or without stock and tools. O. E. Huston, Whitehall, Mich.

8 ACRES, U. S. 12 HIGHWAY; 5 RMS., garage, coop for 300 hens, etc.; $3,500; $1,000 down. Parascandolo, Hartford, Mich.

SMALL S. W. MICH. FARM, NR. TOWN; barg., terms. Address C 325, Tribune.

FARM BARGAINS—SEND FOR LIST. Decker Realty Service, Paw Paw, Mich.

40 A. CLEARED—HSE., BARN, GD. WELL, electric, $800. Address X C 164, Tribune.

15 AC. ON STATE RD.; BLDGS. WELL; price $800. Box 896, Kalamazoo, Mich.

FRUIT AND POULTRY FARMS—GET OUR free list. DeCoudres, Paw Paw, Mich.

Before you spend a cent for replacement of machinery and equipment, consult the Machinery & Equipment classification in this section for offers of machinery of all kinds!

REAL ESTATE—FARM LANDS.

Michigan.

20 A., MILE TOWN, GOOD ROAD, BLACK soil; 6 rm. house, electricity at door; lakes nearby; real bargain. $1,400; easy terms. 40 acs., 110 mi. Chgo.; horse, 5 cows, poultry, all tools; fertile soil; 7 rm. hse., 25x44 barn, etc.; must sell. $3,600; easy terms. 40 acres on cement highway, near town, S. W. Mich. 6 rm. house, barn; fine for poultry, truck, rdside stand. $2,250, tms. 87 a. short drive city; creek, water, pasture. Ample buildings; horses, 8 cattle, poultry, tools, incl. Low price; $4,000; part cash. Many bargains now at less than value of buildings. All kinds, sizes. Some $500 down. List Free. COOPERATIVE FARM SALES CO., 140 S. Dearborn-st., Chicago.

2 ACS.—WITH NICELY WOODED FRONTage on beaut. lake in S. W. Mich.; sandy beach; on good rd.; elec. avail.; only $1,500; easy terms. Address K T 185, Tribune.

Missouri.

80 ACRES TEAM, 4 COWS, YEARLING, 2 calves, 80 poultry, 2 good sows, mower, rake, all tools, separator, beds, stoves, furnishings all included; 1½ miles high school town; 60 cultivation, fine meadow cut 22 tons hay; spring pasture, wood, fruit; good 6 room house, drilled well; barn, other buildings; real bargain; $2,200; part cash; free list. United Farm Agency, 828-E New York Life Bldg., Kansas City, Mo.

23 ACRES; 1½ HR. DRIVE ON U. S. 66 TO St. Louis; 4 acre wheat, 1 acre potatoes, 300 fruit trees, grapes, garden, 2,000 chickens, good buildings; garage, 7 room brick for tourists; $16,000. W. Muller, St. Clair, Mo.

OZARKS—20 ACRES, TIMBERED, $100. $5 monthly; poultry, hogs, fruit, fishing, hunting, trapping. Hubbard, 278 Grossman Bldg., Kansas City, Kas.

LISTEN: 40 ACRE VALLEY FARM, $600. Free list. McGrath, Mountain View, Mo.

OZARKS—40 A., MISSOURI, $5 MO. OWN a home. Jarrell, Mount Vernon, Illinois.

Minnesota.

FREE BOOK ON OPPORTUNITIES IN MINnesota for profitable farming and dairying. Improved and unimproved land prices lowest in years. Share in over $500,000,000 annual crop. A farm offers independence, continuous profitable employment for industrious men. Play while you earn; 10,000 lakes for health, recreation, profit. Write H. C. Hotaling, Dept. 611, Ten Thousand Lakes-Greater Minnesota Assoc., St. Paul, Minn.

New Jersey.

25 ACRE FARM $950 CASH.

Send for illustrated catalog, just out, also details; 6 room house, conveniences; barn, poultry bldgs.; 7 acres fruit, grapes, berries, includes horse, cow, equipment. PRICE $4,950, $950 cash. Write BRAY & MacGEORGE. Estab. 1901. Vineland, N. J.

Virginia.

WASHINGTON'S OLD MILL SITE WITH original foundations, in good condition; one of the most historic spots in Va.; very near Mt. Vernon; last place visited by Gen. Washington; on Rmd.-Wash. Hwy.; about 7 a.; price $10,000, cash. WM. C. NALLE, Oak Grove, Va.

Wisconsin.

GOOD FARMS—CHEAP.

We have large and small improved farms in the fertile lake regions of upper Wisconsin, which have come to us through loan foreclosures. We are anxious to dispose of them and will give very easy terms to responsible parties. Send for list. Guardian Life Insurance Company, Madison, Wis.

HAPPY LAND.

New land in settled parts of Upper Wisconsin; good neighbors, schools, stores, and creameries. Hardwood land [no sand]. Best for dairy, roots, fruits, small grains. Some timber. Many lakes. Trap, fish, hunt; pretty scenery. Vacation land for thousands. Wholesale prices. Deal direct. Write for booklets-maps. Terms. EDWARD HINES FARM LAND CO., Room 2100, 100 W. Monroe-st., Chicago.

SMALL FARMS—VERY DESIRABLE FOR truck garden or chicken farm; 8 acres on state line near Antioch, Ill. 5 acres to 18 acres with new modern 6 room bungalow; 5 miles from Kenosha, Wis., on Federal Highway 41. Bargain prices and reasonable terms. BEN F. STAHL, 3615 Roosevelt-rd., Kenosha, Wis. Phone 6783 or 2-1173.

A FARM HOME

At bargain counter prices. Fertile soil, on roads, near town, consolidated school. 40 acres on county road, $250; 80 acres, 2 miles from town, state road, $650. Small payments—write for list and photos. Ojibwa Farms Co., Ojibwa, Wis.

30 ACRE FARM—50 MILES FROM MILwaukee; including all personal; 2 horses, 11 head cattle, 400 chickens, 2 houses, good barn, silo, etc.; price reasonable. MADISON, CHRISTENSON & INGBRETSON CO., 3615 W. National, Milwaukee. Orchard 0595.

FINE DAIRY FARM AND SUMMER HOME on beautiful lake; 2,000 acres fine land at $4.50 per acre; send for list of bargains. Geo. R. Slocum, 360 Robert-st., St. Paul, Minn.

180 ACRES 10 MILES WEST OF KENOsha; 10 rm. hse., running water, bath, hot water heat; large barn and 18x50 chicken house and outbldgs.; all fenced and cross-fenced; $200 acre. Address C 598, Tribune.

CHOICE FARM LANDS—IN ONE OF THE very best dairy sections of Wisconsin. Good clay loam soil. Easy terms. Write for free booklet, map, etc. JOHN S. OWEN LUMBER CO., Owen, Clark Co., Wis.

SOO LINE LAND GRANT LANDS IN UPper Wisconsin; free information; ask for Booklet No. 53; homeseekers' rates. Address H. S. Funston, Land Dept., Soo Line Ry., Minneapolis, Minn.

320 ACRES ROLLING LOAM SOIL, plenty timber, easily cleared for fertile farm; fine spring creek; trout fishing, hunting; several beaver colonies; $4 per acre. B. E. Steenson, 203 N. Wabash.

700 ACRES S. W. WIS., FRONTING MISS. river; large house and barn, adapted for club or stock farm. WILBER M. CARTER & CO., 717, 11 S. La Salle.

FARM AND COUNTRY HOME, CITY LIMits Delavan, Wis.; might take cl. home in trade. 622 Shiloh-blvd., Zion, Ill.

BARGAINS IN FORECLOSED FARMS. Ladysmith Land & Loan Co., Ladysmith, Wis.

80 ACRE DAIRY FARM—SALE OR TRADE. Inquire 5038 Archer-av. week days only, 8 a. m. to 6 p. m.

40 A. NR. L. GENEVA; EQUIPPED; FOR n. s. flat. Address M T 18, Tribune.

FOR SALE—200 A.; 90 A. ON LAKE; REAsonable. E. Shurio, Webster, Wis.

128 FORTIES, WIS., $5 ACRE FARMS; might exch. Lock Box 314, Pontiac, Ill.

Miscellaneous.

STROUT BARGAINS

FURN'D LAKE VIEW HOME—$450. Beautiful resort section, on large lot in nice town, views of large lake; pleasant 7 room house, city water, phone. $450 is low price, including furniture. Pg. 118 Strout's catalog.

STREAMSIDE 85 ACRES, HORSE, cow, implements, threshing machine, gas engine, chopping mill, cider mill, incubator, etc., etc., included; est. 1,000 cords wood, picture 8 room home pg. 79 Strout's catalog; convenient farm bldgs., fruit, stream, 45 acres level tillage; electricity available; 2 miles depot, village. All goes $2,200, part cash.

ON MACADAM, LOVELY LAKE only few steps away; 56 acres, chance to sell about 80 lots and have farm left free; good 20 room brick and frame house, furnace; beautiful shade and views; 2 barns, double garage, etc.; 300 apple trees, excellent soil; only mile So. Mich. village. Exceptional location road stand, tourist inn, summer hotel. Reduced to $7,000, part cash. Picture pg. 113 Strout's catalog. Write today free copy 1,000 bargains. STROUT AGENCY, 7-C South Dearborn-st. State 7975.

FOR SALE—OWN A FARM IN MINNEsota, Dakota, Montana, Idaho, Washington or Oregon. Crop payment or easy terms. Free literature; mention state. H. W. Byerly, 56 Northern Pacific Railway, St. Paul, Minn.

"LAND O' OPPORTUNITY," ILLUSTRATED free with farm bargain sale and rent list. Distributors wanted. Don't delay. Harney, 309 Sheridan-rd., Kenilworth, Ill.

2 ACRES NEAR CHICAGO, $495, $20 cash, $10 month; trust estate, 10310 Michigan-av. Pullman 4000.

REAL ESTATE—FARM LANDS.

Miscellaneous.

FREE BOOKS ON MINNESOTA, NORTH Dakota, Montana, Idaho, Washington, Oregon, about farms large or small for grain, live stock, dairying, poultry. Write for detailed information or call Saturday or Monday. W. S. Weber, G. N. Ry., 105 West Adams-st., Chicago.

REAL ESTATE—COUNTRY.

A HOME IN 1,000; 1¾ A. SMALL FARM, edge town; 8 rm. res.; hot w. ht.; fruit, garden, shade, creek, foot bridge to golf course; 75 mi. s. w. Chi.; fine town; 2-3 cash, bal. 3 yrs. Address M T 4, Tribune.

REAL ESTATE—MISCELLANEOUS.

ADIRONDACK CAMPS, TOURIST HOMES, road stands, hotels. E. W. Bentley, Realtor, 2 School-st., Glens Falls, N. Y.

LAND INFORMATION.

SOLD FOR TAXES—10,000 MICH. FARMS, $1 to $5 acre. Send 25c tax law; how to buy. Mich. Tax Service, Majestic Bldg., Detroit.

REAL ESTATE WANTED.

For Cash.

HAVE ALL CASH, WANT 12 TO 72 APT. Prominent Trust Fund.

Will pay all cash for 3 bldgs. if at acceptable price. Bldgs. must be in high grade location, near to transportation—not over 8 yrs. old—with no furnished apts. Owners only. No exchanges. Send complete details without exact location of property if prefer. Immediate action given. Address T T 403, Tribune.

WANTED TO BUY—FIVE OR SIX BEDroom house, Highland Park, east of St. Johns and north of Sheridan-rd. Will pay $35,000 to $40,000 for modern, well located house about six years old or less. Name best price. All answers held strictly confidential. Would consider good vacant at fair valuation. Address L P 341, Tribune.

Wanted—Business Property. 1 Story Stores.

Private party has up to $25,000 cash for investment for well located 1 story store; must be bargain. Address T M 245, Tribune.

CASH BUYER

for property 67th to 75th-st., east of Stony Island-av. CARROLL, SCHENDORF & BOENICKE. 1959 E. 71st-st.

RESPONSIBLE CONCERN WANTS TO BUY Crane type building, approx. 50x700 feet, with additional vacant for expansion. Belt trackage. Must be good plant. Address P L 304, Tribune.

INTERESTED IN MODERN SIZE CHICKEN farm with bldgs.; pref. nr. Chicago; give full details first letter; price, terms, etc. R. D. Roberts, 3841 Greenview-av.

BUSINESS MAN WITH AMPLE FUNDS will buy Chicago and suburban vacant or improved equities and clear. Address T H 560, Tribune.

WILL BUY HOME FROM OWNER IN DIStress; 2 lots adjoining; worth $6,000; clear; for your equity; give details. Address C 442, Tribune.

WANTED—BY PRIVATE PARTY; WILL give cash and high grade clear Chicago vacant for equity in home or apartment building. Owners only. Address X V 211, Tribune.

APT. BLDGS. WANTED—HAVE 3 HI. GR. farms in Ill., subj. to small 1st mtg.; will trade and assume 1st, 2d mtg. Address C 408, Tribune.

2 FLAT BLDG., N. W. SIDE, GOOD NEIGHborhood, not over 8 yrs. old, where owner is obliged to dispose of same. Address T T 404, Tribune.

WANTED — 1½ STORY BRICK INCOME bungalow, near L or steam road; give full details and lowest price. Address M T 9, Tribune.

WANTED—SUMMER HOME WITH GRNDS. on lake within radius 75 miles Chicago. Accom. 10 people. Must be very reasonable. K F 568, Tribune.

HAVE $25,000 TO INVEST IN ONE STORY stores rented to good tenants. City or suburbs. Cash deal; no trade. Address P L 305, Tribune.

HAVE $10,000 TO INVEST IN WELL LOcated property. City or suburb. Cash deal. Address P L 392, Tribune.

WANTED—SMALL PLACE FROM OWNER, 1 to 5 acres; must have house and other bldgs.; close Chgo. Address E J 96, Tribune.

4 TO 12 APT. BLDG.; GIVE FULL PARticulars and lowest price in first letter for attention. Address T O 401, Tribune.

HAVE CUSTOMERS WITH CASH FOR good Chicago business property. FRANKENSTEIN & CO., 33 N. LA SALLE-ST.

PRIV. PARTY WILL BUY BLDGS. OR LOTS in and around Chgo. Clear or subject to encumbrance. Address T M 521, Tribune.

DESCRIPTION AND PRICES, BEAR LAKE beach, Mich. resorts lots. Address C 405, Tribune.

IF YOU OWN A PART INTEREST OR heir's interest in real estate, will buy for cash; quick action. Address P L 287, Tribune.

HAVE CASH AND HOUSE TO TRADE FOR farm; give prices and location of farm. Address C 503, Tribune.

WANT SUMMER COTTAGE ON SMALL lake about 100 miles n. w. of Chicago. Address O C 291, Tribune.

WANTED — SMALL COTTAGE ON OR near lake, must not be over $500 with a $100 deposit. Address P 430, Tribune.

WANTED—LARGE LOT; IMPROVEMENTS not necessary; N. W. Side or suburbs. Address L E 209, Tribune.

CASH FOR YOUR REAL ESTATE EQUITY in suburban and Chicago lots only; no brokers. Address L C 333, Tribune.

HAVE $10,000 TO $12,000 TO INVEST IN large apts. or apt. hotels. Address C 419, Tribune.

FOR CASH FROM OWNER—EQUITIES IN apt. bldgs. and apt. hotels; will give quick action. Address C 418, Tribune.

WANTED—LAKE GENEVA MODERN LAKE shore home. Address C 496, Tribune.

WIL. BUY EQUITIES AND DEEDS IN vacant, improved. Address C 571, Tribune.

WTD.—4 OR 6 APT., N. OR N. W. SIDE. Have cash. Address X H 102, Tribune.

CASH FOR CLEAR LOT OR EQUITY. C. H. Wendell, 127 N. Dearborn.

CASH FOR EQUITY BLDGS. 2 TO 42 APTS. Sac. only. Address H 75, Tribune.

CASH FOR YOUR BARGAIN NORTH AND Northwest. Address K F 583, Tribune.

WANTED—FROM OWNER 3 FLAT, SOUTH Side; have cash. Address P E 423, Tribune.

VAC. CHGO-SUB. EQUITIES OR CLEAR. Priv. investor. Address C 218, Tribune.

To Improve.

WHY CONTINUE TO PAY TAXES ON vacant land? Let us lay it out and suggest methods of marketing. American Park Bldrs., Landscape Arch., 201 E. Ontario.

By Brokers.

WE ARE SELLING REAL ESTATE. If your property is for sale and the price is right, see us. Write or phone. ILLINOIS REALTY SERVICE CORP., 221 N. La Salle. Randolph 0315.

WANTED—INCOME PROPERTY, SOUTH prefer.; 6 flat; will trade for estab. Woodlawn auto. accessory store valued at $17,000 clear. Address O T 492, Tribune.

BROKER SPECIALIZING IN VACANT property anywhere in U. S. Write full particulars and I will advise if I can handle. Address P L 261, Tribune.

WILL SELL OR TRADE YOUR PROPERTY at once. Rm. 806, 310 S. Michigan-av.

REAL ESTATE FOR EXCHANGE.

Apartments.

WANTED—VACANT PROPERTY WITHOUT mortgage in Escanaba county nr. Pensacola, Florida, for $4,000 equity in S. Side Chicago income property. Address T T 442, Tribune.

TO EXCHANGE—HIGH GRADE 6 APT. bldg., steam heat, sun parlors; all rented; A1 loc.; mtg. due in 5 yrs. Will consider trade for vacant or smaller. Address L S 300, Tribune.

TO EXCHANGE—MY NEW, MODERN 2 flat brick bldg., in A1 condition; good trans.; mtg. due in 5 yrs.; will exchange for vacant or old improved, or might consider retail business. Address P J 69, Tribune.

COR. 8 APT. BLDG., LOT 60X153, INcome $5,500, 1st mtg. $30,000; want small kitch. apt. bldg., or rooming house for $20,000 equity; principals only. Address O J 168, Tribune.

WILL TAKE BONDS AT MARKET VALUE or other good paper or what have you? to trade for 21 cor. apt. bldg., S. S., subj. to 1st mtg. Now making profit. Address T C 311, Tribune.

2 FLAT BRICK; H. W. HT.; 2 CAR GAR.; $11,950; st. and alley paved; will trade for bungalow or cottage N. W. ADVANCE REALTY, 4916 Irving Pk.

DEVON-WESTERN — 3 APT. BLDG., 5 generous rms. and sun rm., lots of closets, elec. refr.; garage; 1 mtge. only; consider part trade. Hollycourt 2304.

$100,000 EQUITY IN NEW CORNER 45 apt. in fine north side location. Mtge., $150,000; take smaller and vacant. ARTHUR KRUGGEL & CO., 4865 Broadway.

TO EXCHANGE—WILSON NEAR KEDZIE, 2 flat brick, 5 and 6 rms., furnaces; $11,000. Want similar bldg. near 69th and Halsted. BLACK, FORD & KUSSMAN, 752 W. 69th.

24 APT. BLDG. IN WOODLAWN, SUBJECT to one mtg.; will trade for smaller bldg. Mr. Mulholland, Cedarcrest 1600.

EXCH. 6 FLAT BLDG. WITH REFRIG.—Winnemac at Clark; $40,000, for smaller bldg. without cash. Torpe, 2358 Lincoln-av.

FINE 2 FL. BRK., N. W. WANT W. SUB. home or vac., summer home, or sml. cir farm for $7,000 eq. Address C 509, Tribune.

2 FLAT BRICK, 5-6 RMS., 2 CAR GARAGE. Logan square. For clear vacant or small farm. 2501 N. Sacramento.

SACRIFICE ON ACCOUNT SICKNESS. EDGEwater mod. 6 apt. bldg.; all trans.; or trade for 2 or 3 flat. Sunnyside 8215.

2 FLAT BRK. — 3051 WILSON, 5-6 RMS. Nr. schools, exc. transp. Want 2 flat on South Side. Owner, Englewood 5469.

WANT A CLEAR FARM FOR MY $18,000 equity in new mod. bldg., one mtg., all rented. Owner, 1622 Devon. Rog. Pk. 4140.

SPECIALIZING IN SOUTH SIDE TRADES. ETTINGER, 7819 STONY ISLAND-AV.

2 FLAT FOR FARM; ALSO ENG. RES. for larger. A. Scibona, Glen Ellyn.

MOD. 2 FLAT FOR BRICK BUNGALOW, or will sell. Juniper 1298.

$8,500 EQUITY DESIRABLE 2 APT. north for cash and vacant. Cen. 0966.

FINE 6 FLAT; 5 BRICK GARAGES; IN distress; trade or offer. Ph. Eng. 5112.

REAL ESTATE FOR EXCHANGE.

Apartments.

MOD. 12 APT. BLDG. IN RIVERSIDE, 6-4s and 6-5s; elec. refrig.; 3 yrs. old; all rented; 1 mtg. only; lot 100x125; owner will trade for summer resort, good vacant, business, or farm. Kotas, 5805 W. 22d-pl. Cicero 2130. Brokers invited.

WANT 30-150 ACRE CLEAR FARM WITHin 200 miles of Chicago in exchange for beau. ultra-modern 12 flat in Central Austin; tile wall bath; elec. refrig. and every up-to-date builtin feature. Income $11,000. R. A. Brooks, 215 So. Cicero.

3-4 RM. APTS. AND STORE — ALL RENTed, good income; will trade for bungalow or vacant. Ph. Pensacola 1034.

Business Property.

DOUBLE SECTION LINE CORNER, SOUTH side, clear. All streets, water, sewer paid in full. Highly profitable location for deluxe gas and service station. Will exchange for income property and assume proration. R. A. Brooks, 215 S. Cicero. Colum. 5500.

HAVE CHOICE TRACT OF MANUFACturing vacant, over 200,000 square feet; value $1.00 per square foot; will exchange for improved, South Side preferred, and assume. Harry Goldstine Realty Co., 33 N. La Salle-st. Phone State 3658.

EXCHANGE FOR SMALLER OR LARGER Milwaukee-av. store and 2 6 rm. flats, transfer cor.; steam ht.; mtge. $17,500. 3180 Milwaukee-av.

HAVE CLEAR VACANT AND IMPROVED equities aggregating $350,000; will add cash for one real equity up to $500,000. Address H 82, Tribune.

100 Room Hotel—N. S.

$50,000 equity for clear farm or smaller bldg. Address N C 437, Tribune.

WILL EXCHANGE THEATER IN THE loop for desirable 3 flat. Address T T 141, Tribune.

$8,500 EQ. IN 3 STORY BUS. BLDG. IN heart of the World's Fair dist.; take a summer home. 225 N. Cicero-av. N. 6.

EXCH. EXCEPTIONALLY HIGH CLASS large Chicago business property for Los Angeles. Owner here now. Dearborn 3836.

CHICAGO OWNER WILL TRADE 6 FLATS and 2 stores in Oakland, Cal., for Chicago prop. Mrs. Beebe, Rogers Pk. 4782.

GAS STA.—RES., CLR., NR. CHGO., REC. whsl.; gd. bus.; tr. for lg. bldg. Pal. 7773.

Farms and Acres.

VERY FINE PLANTATION

TO EXCHANGE—2660 acres very fertile plantation for exchange Chicago property. Will take colored, not too heavily encumbered. Terms of payment does not matter. Value of plantation $150,000. Located 2 miles best city in delta. Will guarantee loan back on land, $40,000, easy terms. Send full particulars. NEELY BOWEN, Greenville, Miss.

80 A. FINE FARM, IND., NEAR TOWN, large lake and Chgo. Good land and bldgs., fruit and timber; $12,000. 55 A., S. W. Mich.; good land and bldgs., fruit and timber; near town and 3 good lakes; $6,500. Want small prop. Also many fine farms, all kinds, S. W. Mich. and N. W. Ind., to sell and exch. W. Fletcher, 7725 Eggleston-av. Tri. 3033.

VINEYARD — 40 ACRES NR. LAWTON, Mich. 20 acres full grown grapes, other fruit; 9 rm. and 5 rm. hse., lge. barn, packing chicken and hog houses; auto truck, horses and other equipment; nr. school, minutes to town; clear; price, $12,000; will trade for Chgo. improved or good vac., or summer home in Dunes. Give full particulars your property. Address X Y 508, Tribune.

WILL EXCH. 100 A. AT E. GARY, IND., with a mi. of river frt., suit. for summer resort, lot, subdivision, and small chicken farms, for apt. bldg., not over 28 flats, W. Side pref. Address T M 131, Tribune.

ILLINOIS AND IOWA.

Few choice farms on which will consider r. e. bonds and city prop. in exch. Ora Jacobs, 490½ Prospect, Downers Grove, Ill.

WILL EXCHANGE CLEAR ILLINOIS FARM for equity in Chicago apartment building threatened with foreclosure; S. Side; owner only; give name and address. Address O D 233, Tribune.

EXCH. BEAU. 230 A. CORN AND WHEAT farm, 10 rm. fr. house, barns, etc., 4 miles Princeton, Ind.; no mtges., for Chicago 2 flat or bung. not over 7 yrs. old and $3,000 cash. Address T B 172, Tribune.

WILL TRADE 982 AC. CLEAR INDIANA farm, live stock and implements, 75 miles Chicago, for apartment building or merchandise and cash. A. M. Vandell, 4 Marshall-st., Dayton, Ohio.

WANTED — CHICAGO OR NORTH SHORE property, about $50,000, for my 1,000 acre farm in Union Co., Iowa. ADDRESS T M 128, TRIBUNE.

HAVE A BEAUTIFUL SMALL FARM THAT I will trade for city property. This place really has to be seen to be appreciated. J. E. Barton, Tinley Park, Ill.

ACRES, 10,800, NEBRASKA—21 SEPARATE farms. Exchange in a group. Price $160,000. Goodman, 1515E Commerce Bldg., Kansas City, Mo.

NORTH SHORE 12 ACRE FARM; WITH 8 rm. house; electricity, furnace heat; nr. school; will trade for city prop., bus. or stock goods. Address B 306, Tribune.

EXCH. CLEAR 520 A., RACINE COUNTY, Wis. Want $50,000 equity good apts. or hotel. J. K. HAAS, 5105 N. Clark-st.

WANTED—FLATS OR INCOME PROPERTY in exchange for my clear Michigan land. Address N N 292, Tribune.

80 ACR., NR. TRAVERSE CITY, MICH.; good bldgs.; all stock and tools; price $7,000; clear. Room 1566, 38 S. Dearborn.

176 A. FARM ON PAVED HWY.; GD. bldgs.; also water frt.; for 2 flat Chicago. T. O. Myers, Lake at Melrose, Elmhurst, Ill.

WANT SMALL APT. EQTY. FOR CLEAR farm, nr. Chgo. Address T E 531, Tribune.

MICHIGAN FARM 360 A. EXCHANGE FOR apt. bldg. Atl. 4316, 9 a. m.

HAVE ILL. FARM LAND TO TRADE FOR apt. bldg. Address L S 509, Tribune.

ILL., WIS., IND., OTHER STATE FARMS for inc. prop. J. L. WELLS, 22 W. Monroe.

Houses.

ROGERS PK. RESIDENCE.

8 rooms, sun parlor, sleeping porch; floors carpeted; garage; lot 50x150; nr. L and lake; A1 cond.; 13 story zoning; ground value $500 ft. Financial reverses compel owner to exch. for well located clear vacant, 3 flat, smaller residence, or mtg. paper. Inspec. by appt.

McKEY & POAGUE,

H. P. 8100 [McGuire]. Sun. & eve. Stew. 3114.

OWNER WILL SACRIFICE FOR CASH OR trade for Chicago property new 6 rm. Col. home, h. w. ht., Crystal Lake, Ill. $3,400 mtge. 5 rm. modern home, furn. ht., McHenry, Ill., $3,700 mtge. 4 rm. summer cottage nr. Fox River in McHenry Co., $900 mtg. S. A. MATTESON & CO., 2847 N. Clark-st.

TRADE 7 RM. HSE., LOT 46x162, AURORA, Ill., gar., furn. ht., fruit bear. trees; 3 blks. to transp. to Chicago. Taxes $28; no assess. Want 2 story fr. sm. hse. or improv. vacant. Address C 423, Tribune.

BEAUTIFUL LANDSCAPED 8 RM. MOD. residence in Glen Ellyn on 3 ac., clear, valued at $70,000; owner will exch. for apt. or apt. hotel. Principals only. Address M T 12, Tribune.

4 BEDROOMS, BRICK, 2 CAR GAR., HT. wt. heat, lot 75x200, near N. W. $16,500; want 2 flat in Austin or Oak Park. P. O. Box 321, Elmhurst.

INDIVIDUAL 6 RM. BUNG., LGE. LOT, tile wall bath; nr. 79th and Ashland; will trade for cottage or small 2 flat. John McCarthy, 1405 W. 63d. Pros. 4130.

GOLD COAST TOWN HOUSE, 1300 N. for stores or stores and apts., clear; can add cash; consider up to $80,000 value. Address X N 203, Tribune.

WILL TRADE MY 6 RM. HOUSE NEAR Lake Mich., 75 min to loop for vacant lots or bus. frontage as pt. payment. Address M S 152, Tribune.

EXCH. EQUITY OF $2,700 IN 6 RM. N. W. Side residence for small farm. H. Beseche, 3625 Parkview-terr. Jun. 5819.

$16,000 EQUITY IN SO. SHORE 7 R. 2 BA. res. for bung., 2 or 3 apt. John J. Quinlan & Co., 2221 E. 71st-st. Dorchester 1134.

12 R. ROGERS PK. HOME, NR. LAKE; 55x185; clear of debt; $25,000. Want vacant or small home. Address O J 178, Tribune.

WILL TRADE MY $9,000 EQUITY IN ENGlish type tile roof Wheaton home for clear farm. Address L Y 518, Tribune.

TRADE OR SELL $2,500 EQTY. 5 R. KELLastone bung. for what? Pens. 8515.

MOD. 5 RM. FR. BUNG. FOR MOD. 2 FL. br., N.W., or consider sm. farm. Pens. 4253.

Other Cities.

FOR SALE OR TRADE — A HIGH CLASS 10 rm. colonial style house, facing a large lake and on main highway in Haines City, Fla. With 150 ft. lake frontage. Will exchange for a 4 or 6 flat apt. house in North West Side. Apply or write owners only. Stanley Shonhor, 1304 N. Milwaukee-av., Chicago.

LONG BEACH, CAL. HOME AND DOUBLE house for Chicago or suburban home or 2 or 3 apt. Clear. Consider up to $30,000 value. Mingers, 221 N. La Salle. Dea. 0100.

$7,000 EQUITY IN PHOENIX, ARIZ., BUNgalows for Chicago property; will split equity to smaller amounts if desired. N. M. Weiss, Box 193, Barrington, Ill.

Vacant.

TO EXCHANGE—VACANT CORNER, 50x125; A1 apt. loc. Also 60x125, ripe for flats, only 1 blk. fr. best of trans. to Loop, also surface line. Might add some cash for good apt. bldg. or business property. Address P L 391, Tribune.

VACANT 188X196 ON JOLIET-RD., NR. forest preserve; good for gas sta., road house, barbecue stand; owner will trade for business or income prop. Address N B 60, Tribune.

OWNER WILL TRADE CLEAR 50X125 FT. on Oakton, nr. Lincoln-av., for mtg., contract paper, or improv. prop. Newcastle 2054.

WILL EX. MY FINE IMPROVED SUBURban lot for improved in city. Address L E 210, Tribune.

CLEAR S. S. BUSINESS CORNER, $15,000. Will add $2,000 cash for income property. Address C 374, Tribune.

75 FT. CLEAR, MONTROSE NR. CRAWford; 50 ft., Irving Pk. nr. Ashland; will take 3-18 apts. Rogers Pk. 2737. Aster.

WILL EXCH VACANT BUS. CORNER, 50x125; nr. racetrack; for 6 rm. brk. bung. or 2 flat bldg. 7159 Higgins-rd.

WANTED—CHICAGO APT. BLDG. IN EXchange for my well located clear vacant. Address T T 405, Tribune.

WHAT HAVE YOU? OR WILL SELL 4 30 ft. lots nr. Mills, "Westwood." Priv. party. Herring, 3752 Division-st., Chicago.

WILL TAKE RESORT LOT AS PART PAYment on my fine Cicero-av. business lot near Devon-av. Address C 522, Tribune.

$25,000 WHEATON CLEAR FOR INC. PPTY. subj. 1st mtge. Address H 172, Tribune.

BARG. ON IRVING PK.-BLVD., 60 FT., NR. Long-av.; want imp. prop. inc. 5418 Irv. Pk.

EXCH.—LOTS IN NILES, NR. HOWARD-st. for Illinois summer home. Bri. 0380.

(Continued on following page.)

REAL ESTATE FOR EXCHANGE.

(Continued from preceding page.)

Vacant.

OPPORTUNITY.

[illegible]

TO LEASE & WANTED TO LEASE.

[illegible]

REAL ESTATE LOANS.

First Mortgage.

[illegible]

FRANKENSTEIN & CO., N. La Salle-st. Cent. 5753.

WANTED—$15,000 5 YR. 1ST MTGE. LN on N. side, well loc. res., val. $30,000, or 1st and 2d; suit. com.; pri. party; no brokers. Address X C 109, Tribune.

WANT LOAN OF $1,500 1ST MTG. ON 2 lots in Edgebrook, nr. blvd., com. impr., worth $6,000; $300 comm. and [illegible] Semlak, 3730 N. New Eng. Pal.6386.

WANT 1ST MTG., 5 YRS., $6,000 TO $7,500, lg. rm. hs., gar., Prairie-av., nr. [illegible]-st. S. S.; 2¼ times rental or 30%; low [illegible], owner. Address H 519, Tribune.

LIVE GOING MFG. CONCERN WANTS $25,000 1st mtg. on their prop. Have appraisal [illegible] of $82,000 valuation. Address C 253, Tribune.

INSURANCE AND TRUST FUNDS TO LOAN on desirable real estate. Would consider a few good bond issues. Mid City Realty & Mge. Co., 112 W. Adams. State 7339.

WANTED—PRIVATE LOAN OF $5,000 1ST mtg. on $15,000 English home, corner bldg. Also $6,000 1st mtg. on 8 flats. Brick, [illegible] heat, 4 car gar. Pens. 8201.

REAL ESTATE LOANS, INSURANCE FUNDS Collateral loans on listed stocks 4½%. [illegible] Gould, 39 S. La Salle. Cent. 2522.

WANT $7,000 1ST MORTGAGE ON 80 acres farm land, Page County, Iowa. A. [illegible] Brown, 344 E. North Water-st., Chicago.

LOANS TO PROPERTY OWNERS—MAKE and buy 1st and 2d mtgs.; also contracts. Rm. 1116, 134 N. La Salle. Rand. 1187.

CONSTRUCTION AND REFINANCING Loans, any amount; low rates, prompt service. Address C 507, Tribune.

INSURANCE FUNDS TO LOAN $25,000 UP. ONLY WITH WIDE MARGIN OF SECURITY. Henry A. Knott, 112 W. Adams-st.

WANTED—FROM PRIV. PARTY, $1,500 for 18 mos., 10% int.; secured by rental of $200 mo. Address C 304, Tribune.

WTD.—BY PRIVATE PARTY, $2,000 ST. [illegible] loan, cor., vac. Address T N 163, Tribune.

$1,500 MTGE. WANTED ON VACANT SO. Shore business cor. valued $40,000. Address L K 400, Tribune.

NEED LOAN $25,000 1ST MTG., IMPR. R. E. ample security. Have large other asset. Address F Y 162, Tribune.

MONEY TO LEND ON CHOICE REAL ESTATE security. 6% interest; no commission. Address T O 406, Tribune.

FARM LOANS—5-10-20 YEAR TERMS. [illegible] phone Rogers Park 1460.

WANTED—$2,000 1ST MTG. IMPR. PROP., $6,000 val. Address T B 123, Tribune.

WANT $4,500 FROM PRIVATE PARTY AS 1st mtg. on new home. Berk. 6228.

WTD.—CONSERV. 1ST MTG., $4,500. MOD. colonial. 10728 S. Artesian. Cedar 0800.

NEED LOAN—$1,600 1ST MTGE. ON $4,000 mod. bung. Address H 89, Tribune.

1ST OR 2D MORTGS., NORTH, N. W., OR [illegible] frame or brick. Ph. Lincoln 3215.

WANTED—$4,000 ON $12,000 RES., LA Grange. Address L K 390, Tribune.

I NEED MONEY ON A GD. 1ST MTG. [illegible] two flat, new. Kildare 8188.

PRIVATE FUNDS FOR 1ST MTGS. FROM owners only. Address C 463, Tribune.

WTD. $3,000 1ST MTG., 150x125 VAC., Roosevelt w. of Crawford. Rock. 2704.

Junior Mortgage.

2D MORTGAGE LOANS.

This old established industrial banking house, which has served so many others in Chicago, is prepared to take care of second mortgage financing for you.

TRUSTEES SYSTEM SERVICE.

LOOP OFFICE TRUSTEE SYSTEM BLDG. N. E. COR. WELLS AND LAKE-STS.
3400 BELMONT-AV. [Near Lincoln].
3201 W. MADISON-ST. [Near Kedzie].
724 W. 63D-ST. [Near Halsted].

LOANS TO PROPERTY OWNERS IN Du Page, Lake, Will, Kane, and Cook counties for taxes, special assessments improvements, repairs, to pay debts, reduce present monthly payments or other purposes; low rates and quick action; bring deed or tax receipt. W. J. Magrady, 127 N. Dearborn-st.

2D MORTGAGE LOANS.

PERSONAL HOME MORTGAGES COMPANY, 111 W. Madison-st. Franklin 5700.

2D MORTGAGE LOANS.

$100 to $10,000. Chicago and suburbs. Payable in monthly installments. Prompt service—low rates. C. M. WEEKS, 127 N. DEARBORN-ST.

2D MORTGAGE LOANS SINCE 1906. Made, bought, loaned on. You get money [illegible] day. Ask any bank about us. SIMMONS BROS., 69 W. Washington-st.

SECOND MORTGAGE LOANS. $1,000 TO $10,000, made on factory or other property. Repayments in monthly installments. H. BLOSS & CO., 127 N. Dearborn.

SMALL 2D AND 3D MORTGAGES IN DIStress refinanced; no comm. charge, by private party. Address T F 405, Tribune.

WANTED—LOAN FROM PRIVATE PARTY. 2d mortgage, secured by r. e.; pay 10% [illegible] int. Address X C 110, Tribune.

WANT $1,000 FOR 2D MTG., N. S., OR [illegible] tax loan. Ph. Lincoln 3215.

FINANCIAL.

Most Men Are Honest

We get you out of debt under our original nationally known plan—endorsed and recommended by leading business men, employers and economists wherever known.

Why "Borrow from Peter to Pay Paul?"

Reduce your total indebtedness to monthly plan with one place to pay. Avoid wage assignments, garnishments, high pressure collections. No borrowing; no security; no cosigners; no red tape; no sum too large or too small for us to handle. Small service fee and mailing costs our only charges.

American Amortization Co., Suite 440, 30 N. La Salle-st.

WANTED—TO LOCATE RESPONSIBLE INdividual who desires to loan $50,000 secured by clear industrial property appraised at over $250,000; going, money making business; reasonable concessions offered to party prepared for quick closing of trans. Address B 87, Tribune.

We Can Get You Out of Debt.

Wage earners and salaried men under pressure of debt can learn how to pay off without endorsement or added interest burdens. AMERICAN AMORTIZATION COMPANY, 30 N. La Salle-st.

MONEY LOANED ON REAL ESTATE BONDS and on closed bank savings accounts; quick action; 5% commission; 6% interest; no brokers. Central Mtge. Co., Room 546, 1 W. Washington-st. Randolph 4139.

PRIVATE OWNER WILL PAY 10% FOR $1,600; give chattel mtg. on $4,500 per. prop. and 20 mtg. on 1[illegible] acre farm for [illegible]. Address P 116, Tribune.

$100 TO $50,000 LOANED ON UNLISTED stocks and bonds or other collateral. H. BLOSS & CO., 127 N. Dearborn.

LOANS ON BONDS, STKS., OTHER COLL. F. A. Caswell, 100 W. Monroe. Fra. 3495.

INTEREST OF HEIRS IN ESTATES PURchased. J. E. Barrett, 127 N. Dearborn-st.

MORTGAGES FOR SALE AND WANTED.

PRIVATE PARTY MUST SACRIFICE 2 second mortgages, $1,800, payable $50 per month and interest, due Oct., 1933; $4,500 [illegible] Excellent security. Address T C [illegible], Tribune.

WANTED—$18,000 FIRST MTG., 5 YRS., secured by 6 apt., 6 and 7 rms.; [illegible] $37,000; excellent cond.; Woodlawn [illegible] and surf. Address L K 398, Tribune.

PRIVATE PARTY MUST SACRIFICE $500 2d mortgage on well secured property. [illegible]

[illegible] 2D MTG. OF $2,000; BLDG. VALUED [illegible] 1st, $28,800. Owner. Address [illegible], Tribune.

[illegible] $750 2D MTG., 2 YRS. TO RUN; [illegible] monthly; on brick bung.; sell at discount. Kildare 8527.

FOR SALE—1ST MTG. $3,500, 3 YRS. [illegible] home with inc. Repub. 1430.

BILLIARDS AND BOWLING.

WILL SACRIFICE IMMEDIATELY FOR reasonable offer, 14 regulation bowling alleys; make your best offer. Address [illegible] 177, Tribune.

[illegible] TABLES, LOW AS $160. BRUNSWICK-BALKE-COLLENDER CO. 623-633 S. Wabash. Wabash 4020.

BUSINESS OPPORTUNITIES.

Businesses For Sale.

APT. HOTEL—WELL FURNISHED. 23 RMS. [illegible]

APT. HOTEL—43 KITCHENETTE-DINETTE [illegible]

AMUSEMENT, GRILL, BARBECUE DANCE [illegible]

ART STUDIO—ESTABLISHED BUSINESS. [illegible]

AUTO WASHING, GREASING PLANT—[illegible]

AUTO SERVICE STATION—AND GARAGE. [illegible]

AUTO TIRE AND BATTERY SERVICE [illegible]

BAKERY, FOOD, COFFEE SHOP—A REAL [illegible]

BAKERY — LIVE BUSINESS SECTION [illegible]

BAKERY AND EQUIPMENT — SUITABLE [illegible]

BAKERY, CONFECTIONERY—E. IA. CITY [illegible] flat; $4,250. 738 Straus Bldg., Chgo.

BAKERY—GOOD LOCATION ON WEST Side; $400 will close deal. Address T B 428, Tribune.

BAKERY—FIRST CLASS; REAL BARGAIN. Reasonable; on account of sickness. Owner. 3905 N. Long-av. Phone Avenue 5517.

BAKERY, DELIC.; FULLY EQUIPPED; GD. bus. loc.; reas. Address T N 161, Tribune.

BAKERY—EST. 12 YEARS; COR. LOC.; gd. income; easy terms. Diversey 4974.

BAKERY—GOOD LOC.; GOOD BUSINESS; Swedish neighborhood. 5252 N. Clark.

BAKERY—FULLY EQUIPPED, N. S., SML. cash. BRENSLEY, 1207 Balmoral-av.

BAKE SHOP — HOME DELICATESSEN; sac. account sickness. 424 S. Laramie.

BARBER, BEAUTY SHOP—N. SIDE; 2 chairs; 3 operators; fully equipped; gd. loc., adjoining store; low rent; will sell separate; money maker; a bargain; not an operator, have other business. 4554 Lincoln-av. Call Sunday, 10 to 2.

BARBER SHOP—3 CHAIRS, 3 COMPLETEly furnished living rooms in rear; must quit business; best offer takes. 1731 Central-st., Evanston. Greenleaf 8971.

Barber Shop—Bus. and Bldg.

3 chairs. Hot water heat. 2 car garage. Reas. price. 1839 W. 63d-st. Repub. 6141.

BARBER SHOP—FOR SALE—4 CHAIR; 10 yrs.' est.; $50 mo. rent; liv. quarters in rear. 641 Madison-st. Euclid 4777-W.

BARBER SHOP—4 CHAIRS, DOING GOOD bus.; cheap rent; partners disagree. Call Keystone 1393.

BARBER SHOPS AND BEAUTY SHOPS—For Sale—Also fixtures, new and used. PAIDAR CO., 1120 N. Wells-st. Div. 0200.

BARBER SHOP—ACCT. OF OTHER BUS. Call Sun. 2-4. 4042 Milwaukee.

BARBER SHOP—3 CHAIRS, WELL ESTB.; gd. loc.; reas. rent. 741 E. 61st.

BARBER AND BEAUTY SHOP — 3 YRS.' lease; $75 rent. Rockwell 9620. Hamal.

BARBER SHOP OR FIXTURES FOR SALE cheap. 7013 N. Clark-st.

BARBECUE RESTAURANT AND FOUNtain Service—At transfer corner, end street car line. Just opened, ready for season. Good opportunity for right party. Very reasonable. Owner has other business. Call Sun., n. w. cor. Western and Howard-av.

BARBEQUE, ELECTRIC, RESTAURANT and gas station for sale by owner; b'dg. 66x30; 150 mi. from Chicago on 131 Highway; close to lakes and rivers; edge of town, population 7,000. Real estate agents please don't answer. Address M T 5, Tribune.

BEAUTY SHOP STUDIO.

Gold coast, completely equipped, beautifully furnished studio style; living quarters connected; will sacrifice with lease. 49 E. Oak-st. Delaware 3647.

BEAUTY SHOP—WONDERFUL LOCATION; will arrange financing for purchaser if conditions warrant; sac. quick sale. United Brokerage Co., 64 W. Randolph.

BEAUTY SHOP—8 BOOTHS, HIGH CLASS; latest comp. mod. equip.; 50 miles west of Chicago. Route 18. Will sacrifice acct. illness. 8 E. Railroad-st., Sandwich, Ill.

BEAUTY SHOP — N. S.; OLD ESTAB.; transf. cor.; liv. rms. Will stand investigation. Easy terms. Address H 482, Tribune.

BEAUTY SHOP—HIGH CLASS TRADE, cheap; also one in Terre Haute, Ind. Felix Crume, 3822 N. Ashland.

BEAUTY SHOPS—2; WILL SACRIFICE; very reasonable; going out of business. For information ph. Briargate 1440.

BEAUTY PARLOR—FOR SALE—SUPPLIES, equipment; cash, easy terms; catalogue sent. GIBBS & CO., 21 S. Wabash-av.

BEAUTY SHOP—LP., WELL EST., MOD., gd. cli.; p. w. tr. Address C 251, Tribune.

BEAUTY SHOP—GD. LOC.; NO COMP.; sell acct. other bus. Juniper 3421.

BEAUTY SHOP—EST. 6 YRS.; EXC. TRADE. Barg. for cash. 8309 S. Racine-av.

BEVERAGE PLANT—FULL EQUIP.; PART cash, easy terms. Apply 3851 Chicago-av.

BILLIARD ROOM AND ORANGEADE STAND For Sale—On account of death; excellent World's Fair location in 600 block on S. State-st., doing good business now. For information call at 154 N. Dearborn-st., basement, afternoon or evening.

BOOKSHOP AND CIRCULATING LIBRARY —On principal business street of Phoenix. Best clientele. Price reasonable. For particulars write Treasure Chest Bookshop, 241 N. Central-av., Phoenix, Arizona.

BOOK SHOP—NORTH SIDE; RENTAL LIbrary, cards and gifts; living quarters; will sacrifice for cash. Address T N 70, Tribune.

BRANCH BAKERY STORE; GOOD LOCAtion; reas. price. Ph. Bittersweet 5279.

CABINET AND FURNITURE FACTORY—For sale; completely equipped; very reasonable; must sell by May 1st; unique opportunity. Apply 5641 Lake Park-av.

CAFE—WELL ESTAB. AND GOING; MOD., fully equipped, clear; located near Lakes Geneva and Delavan on N. W. highway. Address C 527, Tribune.

CAFETERIA.

Very cheap, fully equipped. Ready to run. Good reason for selling. Phone MR. BENT, University 1242.

CANDY, CIGARS, DEL.-LUNCH, CIG. — 2 owners in 12 yrs; can prove income of $300 monthly; acct. illness must sacr.; $1,750; to real buyer will take $1,250 cash, bal as you make it. Call 3900 N. Western.

CANDY ROUTE—WILL GUAR. $55 WKLY. profits and will give month's trial; takes up 2 days a week; price $2,400. Ph. between 7-8 p. m., Kedzie 3554.

CANDY—MAKE YOUR OWN CANDY BARS; complete equipment, cost $3,000; close out for $750. Bargain. Call store, 4620 Montrose, or phone Central 3533.

CANDY FACTORY — MFG. NEW FAST selling candy bar; $1,000 cash will handle. Address H 100, Tribune.

CANDY, SCHOOL LUNCHES, SUPPLIES, Etc.—Must sell acct. of death; South Side; cheap rent. Saginaw 2178.

CANDY, LUNCH AND SCHOOL SUPPLY Store—Across from Juniper High school Wonderful opp. Rent $25. 2928 Polk-st.

CANDY, POPCORN SHOP — NEXT B. & K. theater; $150. American. Merr. 3407.

CANDY STORE—EST. 6 YRS.; GD. BUS.; no compet.; retiring. 3620 N. Cicero-av.

CANDY, CIGARS, ICE CREAM AND BARber Shop—Flat; garage. 1701 Barry-av.

CANDY, ICE CREAM, POPCORN, SOFT Drinks—Next big theater. 3727 Southport.

CANDY, NOTIONS AND CIGAR STORE—GD. business; reas. 4758 S. Ada-st., rear.

CANDY, SCH. SUPP., LUNCH—NR. 3 SCH.; hotel trade; liv. rms.; barg. R. P. 10136.

CLEANING SHOP.

Opp. for tailor and wife; pr. reas.; rent cheap; good class of trade. Kenwood 1500.

CIGAR, CONFECTIONERY STORE AND Paper Stand—Complete; $450 week business; sacrifice account of sickness. Mr. Henry, 2600 Lawrence-av.

CIGAR AND CONFECTIONERY STORE — Soda fountain, good location; must sacrifice; $300. 1527 W. Madison.

CIGAR, CANDY AND NOTION STORE—Good location; living rooms in rear and upstairs. 1528 Larrabee-st.

CIGAR STAND—CAROLAN HOTEL; RENT $25; act. 5480 Cornell-av., S. Kanter.

CIGAR AND ICE CREAM PARLOR; VERY reasonable. 5069 W. Madison.

CLEANING, PRESSING, AND REMODELING shop—Fully equipped; good business; located 100 miles north of Chicago; town of 3,500 pop. $1,500 cash will buy; must sell account of health; it will pay you to investigate. Address M B 30, Tribune.

COFFEE SHOP IN MODERN HOTEL BLDG. for sale or rent at sacrifice. CROWE BROS. & CO., 754 N. Dearborn-st.

CONFECTIONERY AND LUNCHEON STRS., 4; well established, iside loop; priced very reasonable; fine loc.; gd. bus.; excellent possibilities. Owner has too many interests. Address L A 380, Tribune.

CONFECTIONERY STORE—AND MOD. 4 RM. furn. apt., light groc., magazines, tobacco, fruit, novelty, sundries; valuable lease bus. cor. Investigate price to sell by May 1. Buck. 2615.

CONF. LUNCHEONETTE—L STA., STORE, N. Side, doing gd. bus., long lease, cheap rent. Price $6,000, half cash. Could earn $500 monthly. Phone Sunny. 8412.

CONFECT. AND RESTAUR.—FULLY EQPT., estab. bus., nr large fact.; good for cple.; will sell, rent or trade. Albany 3430.

CONFECTIONERY STORE—BRICK, 6 RM. house; 2 car gar.; transfer corner; ideal loc. drugs, conf., or barbecue. Pen. 1413.

CONFECTIONERY, LUNCHEON—HIGH CL.; can serve meals; fully eqpd. Flanders. 405 E. 61st-st.

DAIRY BUSINESS

for sale or trade. Real opportunity; est. 10 years. Address T T 435, Tribune.

DAIRY—PROFITABLE RETAIL; 2 ROUTES. south side. Act quick. Terms. Village 9633. Address T H 171, Tribune.

BUSINESS OPPORTUNITIES.

Businesses For Sale.

DELICATESSEN—COMPLETELY EQUIPPED. [illegible]

DELIC.-GROC.—EST. 15 YRS. [illegible]

DELIC. GROC. STORE—1 APT. BRK. BLDG. [illegible]

DELIC., CANDY, ICE CREAM—NO COMPT. [illegible]

DELICATESSEN AND FRUIT STORE—COR. [illegible]

DELICATESSEN AND GROCERY—GOOD ES[illegible]

DELIC. GROC.—IN HOTEL ACROSS FROM [illegible]

[illegible]

DELIC.-GROC.—OLD EST. BEAUT. LIV. rms. 522 Harrison, Oak Park.

DEL.-GROC., CANDY, ICE CREAM—EST.; rms., bath; terms; barg. 741 W. 51st-st.

DELIC. AND GROC. — WELL EST. SAC. Don't overlook this opp. 5508 Lawrence.

DELIC., EST. 5 YRS., DOING GD. BUS., gd.inc.; exc. loc. 3004 Crawford. Pen.4192.

DELIC., LUNCH, ICE CREAM—GD. BUS.; reas. rent; barg. for cash 1854 E. 75th.

DELICATESSEN, FOOD SHOP — MUST BE sold; big bargain. 7909 Champlain.

DELI.—EST., A-1; NO COMP.; MOD. 5 R. apt.; cash sacrifice. 5812 S. Kedzie.

DELICATESSEN—GOOD LOCATION; REAS. 4860 Armitage-av. Berkshire 8671.

DELICATESSEN—ESTAB. LIV. RMS.; MUST be sold this month. 2535 Lawrence.

DEL.—A1 COR., FOR COUPLE; FLAT; NO comp.; candy, cigars, ice crm. 1658 Melrose

DELIC.—GD.LOC.; WELL STOCKED; REAS. rent; 3 liv. rms.; barg. Avenue 7370.

DELIC.—I HAVE 2, WILL SELL 1. DOING very gd. bus. Apply 5603 N. Clark-st.

DEL.—1ST CLASS; FIXTURES; 4 RMS.; reas. rent; no dealers. 7003 S. Halsted-st.

DELICATESSEN-GROCERY—SELL CHEAP account sickness. 1515 W. 87th-st.

DEL. — WELL EST. REAS. FOR QUICK sale. 2302 N. Keeler. Spaulding 0261.

DEPARTMENT STORE—GARY, IND.; OLD est., profitable bus.; good lease; clean stock; mod. front; equity, $30,000; req. $15,000 cash. Address T N 135, Tribune.

DRESSED POULTRY AND EGG BUSINESS —On main arterial highway, 15 miles from Chicago; doing weekly cash business of $1,000; will consider only cash offers; no brokers. Address C 292, Tribune.

DRESS SHOP—OLD ESTAB., STEADY BUS., liv. rms., stm. ht., reas. rent; bargain for quick sale. 5929 W. Chicago-av.

DRESS SHOP FOR SALE—ESTABLISHED. Will bear investigation. Address L K 295, Tribune.

DRESS SHOP—GOOD N. S. LOC.; BEAUTIful new fixtures. Owner must sac. acct. sickness. Address H 183, Tribune.

DRESS SHOP, GOOD LOC., BEAU. FIX.; lease and fix. for sale cheap. 7 N. Cicero.

DRINK AND EAT STAND.

Money in root beer business. For sale or lease, live new root beer, orange juice, and sandwich stand, fully equipped. Good lease, rent reasonable. 662 S. State. Many other small stands as low as $500 complete. TRIPLE X SALES CO., 4751 N. CLARK-ST. PHONE EDGEWATER 6200.

DRUG STORE — MODERN, GOOD LOCALity in heart of 63d-st. shopping district; white luncheonette stand; will sell below cost; doing nice business. Address T K 336, Tribune.

DRUG STORE—IN MORGAN PARK, ON car line and near high school; an exceptional buy. Terms. Address T C 527, Tribune.

DRUG STORE—S. S.; GD. LONG LEASE; very cheap; act quick; give phone; must sell. Address T T 52, Tribune.

DRUG STORE FOR SALE—BEAUTIFUL fixtures and fountain; good lease; no broker. Address C 337, Tribune.

DRUG STORE—GOING; WELL EQUIPPED. Double trans. cor.; nw.; Rent only $120 mo.; some cash req. Address L S 112, Tribune.

DRUG STORE—NOR. ILL. CITY; $30,000 annual bus. Wonderful corner; rent $90; long lease. 738 Straus Bldg., Chgo.

DRUG STORE—NR. LOOP; WILL PAY YOU to investigate. Address C 390, Tribune.

DRY CLEANING PLANT

in Racine, Wis.; fully equipped and operating. Easy terms. Only retail plant in population of 65,000; $21,000. S. A. St. Peter, Highland Park, Illinois.

ELECTRIC STORE AND REPAIR SHOP. North shore. Estab. 10 yrs. $500 cash will handle. Address T T 105, Tribune.

FEED AND PRODUCE STORE—ESTAB. 9 years; 1st class stock; excel. loc., in heart of strip mine district; must sell on account of ill health. JESSE J. KEENE, owner, Pinckneyville, Ill., 502 S. Walnut-st., or call Mrs. R. C. Kuehl, Lawndale 4620.

FLORIST—WHOLESALE AND RET.; EST. 55 years; 5 greenhouses; stkd. with plants; sac. on acc. ill health; if taken at once, $10,000 will handle. Address M T 29, Tribune.

FLOWER SHOP—IN LOOP HOTEL; MUST sac. Call Dearborn 1500, any time Sun.

FLOWER SHOP — FOR SALE; GOOD LOCAtion. Address L K 470, Tribune.

FOOD ROUTE—W. SUBURBAN, ESTAB. 10 years; good income; protected territory. 1928 Chevrolet truck, good cond.; $1,500 cash. Address H N 553, Tribune.

FOOD SHOP-DEL.—NORTH. S., SACRIFICE. BRENSLEY, 1207 Balmoral-av.

FRIGIDAIRE STORE— PLENTY REFRIGerators; est. serv. tr. $1,000. Grace. 10041.

FRUIT AND VEGETABLE MARKET DOING good business, in good location; must sacrifice; cheap rent. Keystone 7820.

FRUIT STORE—DOING GOOD BUS.; SELL acct. other bus.; gd. loc. 7815 S. Halsted.

FRUIT AND VEGETABLE STORE—REAsonable. 4660 Lincoln-av. Bit. 6321.

FURNITURE STORE—MOST SUBSTANTIAL business center in Chicago's finest suburb. Shopping center of 150,000. Years of costly good will, complete modern store and delivery equipment, long lease at 50c per foot. Scientific control of finances, book accounts, sales, inventory. Owner's family sick. Volume over $100,000, known as best store in community, easy to expand. Owner will leave enough money in business so that $10,000 will handle. Lease alone will be worth initial investment in three years. An unusual bargain. Act quickly. Address P B 437, Tribune.

FURNITURE STORE—FINE STORE IN GD. suburban city; ex. oppor. for a salesman with $4,000-$5,000. Address C 256, Tribune.

GARAGE—25 CARS; ESTAB. REPR. BUS.; shop fully equip.; reas. lease; exc. Oak Park loc. Address T C 528, Tribune.

GAS STATION BARGAIN.

South Park-av., corner; price $15,000 including improvements. You can operate immediately. Need $5,000 down.

McKEY & POAGUE, 7911 S. Ashland [Fox]. Radcliffe 7911.

GARAGE—175 CAR, 235 CAR; APT. LOC. Est. bus. Good buy for right party. P. J. MANUSOS, 160 N. La Salle-st.

GARAGES—50 TO 150 CARS, ONLY $1,000. Al Weiss, 33 N. La Salle.

GAS STATION, GROCERY, SOFT DRINKS, Ice Cream—At crossroads near Downers Grove; sacrifice stock and fixtures for cash. Rent reasonable. E. Ellsworth, Downers Grove 1893.

GAS STATION—LARGE 5 RM. HOUSE; beaut. woods, 40 acres, route 54 between Plover and Wisconsin Rapids; $4,000. F. C. Pokorny, route No. 1, box 85, Wisconsin Rapids, Wis.

GAS STATION, PARKING, ETC. — LARGE corner, now operating; Jackson and Clinton-sts. Lease or sell. E. T. MOSELEY, Pure Oil Bldg., 35 E. Wacker.

GAS STA., BULK, BARBECUE—NORTHwest highway, near Cary, Ill.; $30,000; no trades. Address C 498, Tribune.

GAS STA.—COR. LOC.; WASH., GREASE., rep., Simonize; space for 75 cars; $1,200 will handle. Consider partner. Ren. 5048.

GAS STATION, BARBEQUE—7 RM. HOUSE, fruit trees, on 4 acres, east of South Bend, Ind. Cheap. 3613 Archer-av.

GAS STATION—MODERN; ENCL. PITS; long lease; rent $75; $1,500 security; others. Jones & Hagstrom, 35 E. Wacker.

GAS STATION—REASONABLE. 4200 Belmont. Doing good business.

GAS STA.—WILL SELL OR EXCH. FOR lot or house; reas. 7230 S. Rockwell-st.

GIFT, LINGERIE AND HOSIERY SHOP—For Sale—Cheap if bought at once; cash. 1410 N. Clark-st.

GOOD NEWS AGENCY—GOOD TOWN; GOOD price. Box 363, Harrisburg, Ill.

GROCERY, DELICATESSEN AND FISH—Nr. transf. cor.; good paying cash business. High grade stock; fine fixtures; good living quarters; rent $75. Good reason for selling. Investigate 3942 Irving Park-blvd.

GROCERY AND MARKET — FIRST CLASS. Doing annual business, $75,000; will sell to responsible party. Call Monday between 2-4 o'clock. 213 1st-st., Hinsdale, Ill.

GROCERY-MARKET—EXC. LOC.; NO COMpetition; doing $1,600 to $2,000 business a month; terms. 4858 N. Ashland.

GROCERY AND DELICATESSEN— $2,000 a mo. business; forced to sell on acct. of other business. 4352 N. Cicero-av.

GROCERY—BRAND NEW, VERY LATEST in fixtures and location no business man can overlook. 3735 Fullerton-av.

GROCERY-DEL. — CHEAP; MUST SAC. acct. old age. 2018 N. Halsted. Lin. 5086.

GROC.-DEL.—EST. 25 YRS., N. W. SIDE. reas. for cash, acc. ill health. Pen. 5403.

GROCERY—WKLY SALES $600; MUST BE sold acct. leaving city; reas. Div. 2305.

Printers! Printing machinery and supplies are bought and sold regularly through the column of that name in this section.

BUSINESS OPPORTUNITIES.

Businesses For Sale.

GROCERY-DELICATESSEN—BEST LOCAtion in Elgin, on main highway, nr. downtown transit. Doing a splendid cash business. 227 E. Chicago-st., Elgin, Ill.

GROCERY, DELICATESSEN, FOUNTAIN Cigars—Corner; no comp.; gd. bus.; 5 rm. flat connec.; reas. rent. 5458 N. Ashland.

HABERDASHERY AND SHOE STORE—FOR Sale—Established 5 years; owner moving south. Address H 81, Tribune.

HARDWARE STORE FOR SALE—WONderful location. Price $6,500 for quick sale. Will arrange financing for purchase if conditions warrant. United Brokerage Co., 64 W. Randolph-st. Ph. Dearborn 3840.

HARDWARE BUS. AND BLDG.—UNUSUAL circumstances forces sale; might consider cl. stocked farm. Don't miss this if you want the best. Address C 339, Tribune.

HARDWARE, PAINT, ETC.

Transit and residential bus.; est. 8 yrs.; reas. terms; no brokers. 3042 W. Roosevelt.

HARDWARE AND PAINTS—WILL TRADE in on bung. or cott.; N.W.Side. Kild.4296.

HEMSTITCHING, LINGERIE SHOP—SELL on acct. death; estab. business; exc. loc., 1227 E. 63d-st., or auction Monday. Arthur A. Philpott, 4325 Cottage Grove.

HOTELS, APT. HOTELS, RMG. HOUSES—
98 r. coml., N. S., mod. bldg., $3,500 req.
65 apts., Lin. Pk., reas. rt., $4,000 req.
50 rms., Woodlawn, rt. $450, $2,000 req.
48 rms., Sheridan L. rt. $300, $1,000 req.
23 rms., cln., well furn 100% rt., $2,200.
STEINBOCK & ALEXANDER, INC., 160 N. La Salle. Suite 515. State 2386.

HOTEL—52 MOD. APTS., NEW BLDG., low rent; lg. lse.; nets $750 mo.; $5,500 req.; 40 rms. newly furn.; nets $400 mo.; $1,500 req.

Morris R. De Woskin & Co.,

30 N. La Salle, Suite 534. State 9891.

HOTEL — A REAL BARGAIN. LEADING Summer Hotel, 55 rms., with hot and cold water, large lobby and dining room; spacious grounds, in heart of Resort section. A. H. Clarke Realty Company, Realtors, South Haven, Michigan.

HOTEL — 14 RMS.; FREE RENT; OIL burner; costs less than soft coal; storm windows; hot loc.; well furn.; gd. bus.; r.r., bus 1 blk.; terms. Address C 523, Tribune.

HOTEL AND RESTAURANT COMBINED—Seating capacity 270; 50 rooms; health failing; must sell. Address Elsie Van Zante, 1416 Lawrence-st., Emporia, Kas.

HOTEL AND CAFE — EST. 1916; SODA fount., electric piano, 36 chairs; good cash bus. $3,000, $1,500 dn. Hamlet, Ind., on U. S. 30, Lincoln-hghy. F. Vail.

HOTEL—90 RMS., NR. LINC. PK.; CLEAN, well estab.; A-1 rep.; World's Fair lease; clears $500 mo.; might trade. Owner, Juniper 9324 or address M M 351, Tribune.

HOTEL—45 ROOMS, GOOD LOCATION; ALways full. T. W. Comford, Gary, Ind.

HSEHLD. GDS.-LIGHT HDWE.—EST. 5 YRS. Inv. $8,500. Act quick. Sac.; good loc.; cheap rent.; wond. opp. 155 N. Cicero.

ICE BUSINESS—EST. 30 YRS.; 3 TRUCKS. Good trade. Address T O 207, Tribune.

ICE CREAM AND GAS STATION — GOOD location; bargain. 9351 S. Western.

IMPLEMENT BUS.—NOR. ILL. CITY; $59,000 annual bus.; fine estab. bus.; sacr. $25,000; owner retir. 738 Straus Bldg. Chgo.

LAUNDRY AND DRY CLEANING PLANT for sale or rent. 1334 Belmont-av.

LAUNDRY — HAND, MUST SAC.; VERY reasonable. 69 W. Huron-st.

LINCOLN HIGHWAY

Crossing US-30, Ind. state 29. Bar-B-Q. roadhouse, tourist hotel, 2 gas stations, garage, new bldg., 7 acre double corner. $6,000 req. Terms, trade or take partner. G. Geisler, Hamlet, Ind.

LUNCH ROOM—EST. 2 YRS.; ALL NEW equip.; loc. nr. 63d-st., I. C. sta.; reas. 6303 Dorchester-av. Plaza 2681.

MFG. BUSINESS—WITH SWITCH TRACK; Cent. Ill. city; old estab. plant; wonderful opp. for exp. business executive; price $125,000 incl. machinery, equipment, bldgs., land, etc.; $50,000 cash req., bal. out of profits. 738 Straus Bldg., Chgo.

MFG. JEWELRY SHOP—FOR SALE CHEAP. Lease optional. 836 Pure Oil Bldg.

MASSAGE AND STM. CAB. STUDIO. WELL equip.; rent $50; Loop location; barg. Phone Sun. Well. 0546, weekdays Dea.8398.

MAIL ORDER HOUSE, WHOLESALE. DEsires to sell comp. equip. and mailing list; no stock; good for any line of business; very cheap. Phone Franklin 2507.

MEAT MARKET—GOOD LOCATION; REAsonable; going in other business. Address T E 393, Tribune.

MEAT MKT.—FINEST ON S. S.; NEXT TO chain groc.; latest equip.; owner retiring; $500, terms. Bev. 3857. Rad. 0954. Mon.

MEAT MARKET FOR SALE—BEST LOC. on So. Side; 4 man shop. Address T B 111, Tribune.

MEAT MARKET—EST. 3 YRS.; GOOD BUS. El. refrig.; ex. location. Holly 0634.

MEAT MARKET — GD. BUSINESS; WILL consider partnership. 5732 N. Westen.

MEAT MKT.—ESTAB. WITH FIXT., LIV. rms.; reas. rent. 6838 S. Western. Rep.9094.

MEAT MARKET—ONE OWNER FOR 39 years. 2419 N. Halsted.

MORTGAGE SALE.

Drug store, complete stock and fixtures. Sale 2 p. m. Monday, April 20. Lease can be arranged at time of sale. 2101 N. Western-av. Mort. D. and Frank Goldberg, attorneys.

PAINT STORE—WELL ESTABLISHED ON business street, North Side; fine opportunity for right man; will sacrifice. Address T T 431, Tribune.

PAINT STORE—WELL ESTAB., 25 YRS.; selling on account of death; reas. Indiana Harbor, Ind. I. H. 1435.

PATENT ON WINDOW SCREEN AND VENtilator; on a royalty basis. Address C 387, Tribune.

PATENT FOR SALE—ATTRACTIVE BALL game toy, $200 cash. Address Schmidt, 5830 Broadway. Monroe 4543.

PENNY WEIGHING MACHINES—21 LATE models in northwest section of city, on good locations; averaging $80-$100 monthly profit; bargain for cash on account leaving city. Telephone Mohawk 3405.

PEANUT VENDING ROUTE—WILL SACrifice on account of illness; guaranteed to clear $40 per week; small capital required. Address L B 573, Tribune.

PHOTOGRAPHIC STUDIO—COMMERCIAL; partially eq.; near loop. Harr. 2430.

POULTRY AND EGGS.

Well established; fully equipped. If you have $1,000 cash, my business offers you the opportunity of a permanent monthly income and ideal living conditions. Address X N 147, Tribune.

PRINT SHOP—COMPL.; PONY CYLINDER 12x18 and 10x15 automatic presses; Diamond power cutter, plenty of type. Must sacrifice for quick sale. Terms to responsible party. Open Sunday. 4754 N. Bernard-st.

PRINTING PLANT—MODERN AUTOMATIC machinery; a money maker for good salesman and practical printer. Phone Nevada 1633 or Beverly 5287.

PRINTING PLANT — 42" SEYBOLD CUTter, automatic presses, wonderful loop location; low rent. Sell on time payments. Open Sunday, 10 to 4. 117 N. Wells-st., Rm. 48.

PRINT SHOP—COMPLETE, SMALL; EST. 10 yrs.; low rent; West Side; 8x12 press, 25 in. cutter; everything needed; $300 takes it. Address P 463, Tribune.

RADIO SALES AND SERVICE SHOP—EST. business; stock valuation $2,500; located on South Side; will sac. for $850 cash; rent $45 per mo., with four living rooms in rear. Address H 177, Tribune.

RESTAURANTS, 3—FOR SALE CHEAP FOR quick disposal. Banner Store Fixture Co., 107 S. Halsted.

RESTAURANT, NOR. ILL., $125 DAILY. Wonderful equip. Finest in town. $15,000. Illness compels sale. 738 Straus bldg.

RESTAUR.—OLD ESTAB.; GD. FIXT.; GD. loc. For sale or trade for real estate, lots or farms; $4,000; terms. 2746 Madison.

RESTAURANT—OLD EST. SEATS 33. 5 tables, 13 stools. Gd. fixt.; tranfer cor. $600 will handle. Terms. 1548 E. 75th-st.

REST.-COFFEE SHOP—LOOP OFFICE BDG. Bargain. 534 S. Dearborn.

REST.—17 CHRS.; WELL EST.; GOOD BUS. Real bargain. 5411 Broadway. Edg. 1814.

RESTAURANT—LIVING ROOMS; ACCT. OF sickness; your own price. 900 W. North.

RESTAURANT—IN LARGE S. S. HOTEL, up to date, doing gd. business. Fair. 7382.

REST.—OLD EST.; TRANS. COR. LOC.; 1ST class; grill and din. rm. Rock. 9821.

RESTAURANT—REAS. PRICE FOR QUICK buyer. 5411 Broadway. Edge. 1814.

REST.—EST. 8 YRS.; EXC. LOC.; WOND. opp. for cpl.; sm. down pmt. 2550 N. Clark.

REST.—EST. 12 YRS. BUSY W. S. LOC.; acct. illness. Barg. May 1886. Cicero 5741.

RESTAURANT FOR SALE — GOOD LOC. 3506 BROADWAY. DIVERSEY 7163.

REST.—WELL PAYING; CICERO-AV., OPP. West-av.; account sickness. Cicero 3242.

BUSINESS OPPORTUNITIES.

Businesses For Sale.

RESTAURANT BARGAINS.

Estab. 10 yrs. Does $400 weekly. RENT $100. PRICE ONLY $750. [illegible] $1,000 wkly. [illegible] $4,000. [illegible] weekly. [illegible] $2,500. [illegible] today. [illegible] CO., 100 N. La Salle-st. Fairfax 4665.

RESTAURANT AND HOTEL

of 13 rooms, completely furnished, located in Lansing, Ill. [illegible] population. [illegible] a good [illegible] R. Sherrow.

RESTAURANT-TEAROOM

World's Fair location. Est. 10 yrs. 5-10 yr. lease. [illegible] Experienced [illegible]

RESTAURANT FOR SALE—HEART OF [illegible] CO., [illegible] Central 1317.

RESTAURANT—IN THRIVING BUSINESS [illegible] complete, beautiful [illegible] established money [illegible] 889.

RESTAURANT—STREET CAR TERMINAL [illegible] cash, bal. [illegible] Grand.

RESTAURANT — 5630 ROOSEVELT-RD. [illegible] rent; doing [illegible]

RESTAURANT—FOUNTAIN—CORNER [illegible] cheap. Inquire [illegible]

ROADHOUSE—SACRIFICE.

[illegible] corner. Ex[illegible] Act quick.

ROOMING HOUSE

in Milwaukee, Wisconsin-av. 18 housekeeping rooms, always filled; parking space for over 100 cars; income about $350; parking space income besides; rent $175; ideal location for filling station; owner is leaving for Europe; $3,000 cash or $3,500 on down payment. Address M T 14, Tribune.

Rooming Hse.—12 Lgt. Rms.

732 N. State; run. water; stm. ht.; rent $75; 2 yrs. lease; reason for selling business out of city; sac. if taken now. Del. 9185.

RMG. HSE.—24 RMS. AND GARAGE, BELmont, near the Drive; stm., elect., r. w. all rms.; rt. only $135, long lease; big sacrif. Corcoran, 800 N. Clark, Superior 2751.

ROOMING HSE. FOR SALE, 4363 LAKE Park-av., 10 rms., all rented, nicely furn.; reas. rent.; sell reas. on acct. of illness; good World's Fair loc. Have lease to 1934.

ROOMING HOUSE—12 ROOMS, ALL DAYlight rooms; rents $75; $350 takes at once 2239 Warren-blvd.

ROOMING HOUSE—14 RMS., BEAUTIFULly decorated; walking distance. 57 W. Delaware-pl.

RMG. HS.—43 RMS., 13 BATHS, WATER in all rms. Inc. $850; rt. $300. Pr. $1,500. 1 bl. L. I. C., bus. sur. 4141 Ellis. Atl. 0101.

RMG. HSE — 11 RMS., NEWLY DEC., leav. city; beau. lge. rms.; suit. for fam.; close in; nr. lake; bargain; tms. Del. 0020.

RMGHSE.—9 RMS.; CLEARS $90 MONTH.; Hyde Park dist.; rent $40; good lease. Phone Simpson, Hyde Park 0629.

RMG. FLAT, 6 RMS., FURN.; $25 MO.; will sac. today for $150 cash, or trade for auto. MISS ATKINS, 1939 Van Buren.

ROOMING HOUSE—23 RMS., ALL FILLED; good location; facing park. 1311 W. Adams, 1st fl. Mrs. Wright.

RMG. HSE.—38 RMS., 5 GAR., R. W. ALL rms., rent $350; excel. N. S. loc.; well furn.; sacri. pr. $1,200 cash. Kildare 4259.

ROOMING HOUSE—20 RMS.; ALL RENT'D. Good furn.; good income; bargain for quick sale. 2156 N. Clark. Lincoln 1906.

ROOMING HSE.—14 RMS., WITH KIT., World's Fair loc., $60 mo. rent; price $750 cash, easy terms, best trans. Oak. 6086.

ROOMING HOUSE—42 ROOMS, 90% FILL. Good North Side location; sacrifice for quick sale. 4512 Beacon.

ROOMING HOUSE—14 RMS.; SAC. FOR cash; 5 yr. lease. 834 Bradley-pl.

RMG. APT.—6 RMS., MONEY MAKER FOR cple.; reas. 27 S. Honore-st., 2d floor.

ROOMING HOUSE—13 RMS., ALL FILLED; good tr.; tms. 324 S. Marshfield. Wes.4056.

RMG. FLAT—7 MOD. FUR. CLEAN RMS.; all rent. Aft. 1 p. m., 1956 Jackson, 2d.

RMG. HSE.—S. S.; 22 RMS.; CHEAP; ALL tr.; investigate. Address H 130, Tribune.

ROOMING HSE.—14 RMS.; NR. PARK; must sell at once; $450. 1631 Washington.

RM. HSE.—18 RMS.; RUN. WATER; FURN. Sell or lease. 72d and Yale. Tri. 4811.

ROOMING HOUSE—10 ROOMS; RENT $55; best offer takes. 161 W. North-av.

RMG. HSE.—30 RMS., KIT. APT., ALSO slpg.; all rtd.; ex. tr. barg. 949 Irving Pk.

RMG. HSE., 13 RMS., JACKSON-BLVD., NR. Western; gd. inc. Address C 426, Tribune.

RMG. HSE.—23 RMS.; NICELY FURN.; reasonable. 1513 Jackson-blvd.

RMG. HSE.—23 R., GOLD CST.; RT. $250; stm. free; inc. $625. McKinley. Del. 3975.

ROOMING FLAT—5 RMS., INC. NEW FUR., $60; price $400, terms. 1248 Leland.

ROOMING HOUSE—7 RMS., FOR SALE; lease opt.; $250. 6233 Woodlawn, 3d.

RMG. HSE.—14 RMS., NEW; RT. $60; SAC. $1,000. Friberg, Sup. 1290, or Pen. 3847.

RMG. FLATS—[2]—6 R. APTS., FUR., NEW dec., outside r. Jan.; reas. 6354 Kimbark.

RM. HSE.—8 MOD. FURN. RMS., RTD.; clean; all tran 1812 W. Adams. See. 6157.

RMG. HSE.—11 RMS., FULL R., $45; $40; w. elec., fur., and gas. 2323 W. Adams.

SANITARY SERVICE CORPORATION — Netted owner 1931 so far 25% over 1930; 1930 net of $14,000 was 25% over 1929; unlimited possibilities for well educated buyer; price $25,000, all cash. Address T K 335, Tribune.

SAUSAGE FACTORY—COMPLETELY EQPD. Cheap rent. Stone, 1233 Miller-st.

SCHOOL STORE — ICE CREAM, CIGARS, cigarets, soda fountain, sandwiches; cor. store; no opposition; bet. 2 large schools. 2200 E. 73d-st. Plaza 4341.

SHEET METAL SHOP—LARGE; $1,500 will handle; best equipped shop on north side. Address K F 567, Tribune.

SHOE REPAIR—5 CHR. SHINE STAND; 19 yrs. same owner; reas. 5024 Broadway.

SHOE REPAIR SHOP—WITH ELEC. MACH. Will sell or rent. 1708 W. 63d-st.

STORAGE WAREHOUSE AND MOVING — Going business; clearing $6,000 year, with or without purchase of building; $5,000 cash required, balance from profits on time. Address X C 409, Tribune.

SUMMER HOTEL WITH COTTAGES—SO. Wis. cheap, at once; terms; sickness; same owner 28 years. Address H 70, Tribune.

TAILOR SHOP, CLEANING, PRESSING—Fine custom tailoring trade. Excel. loc. in the heart of bus. dist. Sacrifice for cash. Owner's health broken; must quit. Don't answer this ad unless you have cash. Ernest Dragan, 920 S. Mich., South Bend, Ind.

TAILOR-CLEANING SHOP—BEST LOC. IN Evanston. 1616 Chicago. Davis 2067.

TAILORING BUS. — COMP. EQUIP. $50 wkly. up. Reas. 120 N. La Salle, Rm. 611.

TEA ROOM—GOOD NORTH SIDE LOCAtion; reas. Address T T 434, Tribune.

THEATER—S. S.; 575 FT., SOUND EQUIP. $3,000 necessary to open; exc. chance for exp. party. 59 E. Madison, R. 1402.

TOBACCO AND CANDY JOBBING BUSIness — Suburban, in a city 50 miles from Chicago; doing a quarter million yearly; wonderful opportunity; owner has other business. Address T N 142, Tribune.

TOOL AND DIE SHOP—SMALL. ROYAL Tool, 108 N. Jefferson-st.

VENDING MACH. ROUTE

or machine direct. New on market. Small investment. Big returns. 32 W. Randolph, Room 1308. Open Sunday afternoons.

WHOLESALE PIE BAKERY FOR SALE—IN large Indiana city; in 5 years the business has grown from nothing to $75,000 per yr. This shop has the reputation of the best pies in the city. Wonderful expansion possible. Rare opportunity; long lease on bldg. Brick and cement block bldg., 60x110 ft. long; 7 Hubbard ovens; 4 new Ford trucks; 2 crust rollers; 1 automatic crimper and rimmer; 1 beating machine; 1 dough mixer; 1 meringue top machine; 1 large McCray cooler, 8x5, Frigidaire; all necessary equipment. Everything clear of debt. Bargain at $18,000. Owner retiring. Real Pie Shop, 1312 Brookside-av., Indianapolis, Ind.

RARE OPPORTUNITY.

Hardware, mill supplies, paints, sheet metal works; estab. 50 yrs.; World's Fair location and lease. Wonderful income. Worth $25,000. Will sacrifice $18,000 cash. Reasons account of health. No brokers. Address T N 73, Tribune.

OPPORTUNITY

to buy millinery business, 15 years, on one of the best N. Side business streets outside of loop; 100 ft. front; L station; between 2 large picture houses; will sell store or lease; suitable for many kinds of business; leaving city. Address H X 286, Tribune.

WONDERFUL RETAIL BUSINESS CAN BE bought for $1,800 cash, no terms. This business can show profit of $18 to $20 per day. No Sunday or holiday work. No overhead expense. Will expand as fast as purchaser chooses to grow. A real opportunity for right party. Address M 75, Tribune.

FOR SALE — AN ESTABLISHED LARGE restaurant and 30 rm. hotel business with or without the building, in a suburb near Chicago; must have $25,000 to handle deal. Excellent opportunity. For full information address C 439, Tribune.

UNUSUAL OPPOR. TO PURCHASE SMALL and profitable office bus.; non-competitive; no tech. knowl. req. Ideal for man with sales or gen. office exp.; priced reas.; owner retiring. Address T C 533, Tribune.

FOR SALE OR RENT—OLD ESTABLISHED roadhouse; best location on Waukegan-rd., intersection corner; money maker. Address T T 102, Tribune.

FOR SALE—CHEAP.

Well appointed sandwich shop; PROMINENT COR.; low rent. Plaza 5551 after 6.

ORIGINAL FORD DEALERSHIP—LOCATED industrial north. Ind. town 35,000 pop. Reason for selling, other busi. int. Address M B 45, Tribune.

LOOP LUNCH ROOM—OWNER MUST SACrifice account poor health. Address C 497, Tribune.

EXCLUSIVE PRESCRIPTION STORE—EST. in Physicians' bldg.; rent $65; good lease; s. side. Address M X 551, Tribune.

COR. BRK. ROADHOUSE, US12, EAST OF Battle Creek; cash, trade. Atl. 4316, 9 am.

17 2-3 RM. FURN. APTS., 80% RENTED; reas. lease; nr. good trans.; reas. terms to right party. 6441 Eggleston.

9 RMS. ON JACKSON-BLVD., ALL FILLED; H. W. ht.; $500 cash. Seeley 9616.

BUSINESS OPPORTUNITIES.

Partnerships and Investments.

The DownyFlake Shop

Occasionally opportunity is offered in a concrete, unexaggered form, which when accepted, settles one in a lifetime occupation where possibility for individual development is unlimited and where basic principles of success are established upon a foundation strong as Gibraltar.

Such an opportunity is now available to one seeking a dignified quality business in a substantially new field as an integral part of a nation-wide chain where success has been pre-eminent.

The Downyflake Shop is operated under franchise arrangement in protected territories. Average profits range from $5,000 to $15,000 yearly. Several Chicago and downstate territories have already been closed, but choice locations are yet obtainable. Inquiries should not be delayed to take advantage of the best territory. Modest capital requirement. Please state phone number.

ADDRESS T O 206, TRIBUNE.

A HIGH GRADE MAN WITH CLUB AND good business connections, who can invest $10,000 cash, can have a wonderful position paying $100 a week salary and bonus. The $10,000 will be fully secured by stock in large corporation that pays 10% dividends and the proposition is one that will stand rigid investigation and will appeal to a man who has personality, initiative, who is resourceful, a real organizer and sales executive. The Company has been established eight years, has A-1 bank references and will expect the same. Give age, detail experience, and phone number. Address C 302, Tribune.

Merger Opportunity

for a high grade printing or paper box salesman. A large set-up paper box company about to consolidate with printing plant needs additional capital for expansion.

We have a complete equipped plant to manufacture the better grade of paper boxes and specialties. $10,000 will purchase ¼ interest.

ADDRESS P L 393, TRIBUNE.

A SMALL TOWN MAGNATE

Control of a franchise in a town of 1,500 to 3,000 population; will pay up to $15,000 in 24 months and return an investment of $7,500; also provides a permanent income of $2,000 to $2,500 annually.

Address T E 360, Tribune.

OPPORTUNITY FOR YOU

to get started in a real profitable business. Every so often something new comes out and makes big money for every one connected. We have it, if you have $500 to $1,000 capital, are satisfied with $35 to $75 per week, with opportunity to grow. Write. Address S 345, Tribune.

A REPUTABLE MANUFACTURER OFFERS unusual opportunity to young or middle aged man with executive and sales ability, to take charge of branch factory. Good drawing account from start. Must have $4,000 to $5,000 to invest for ½ interest, which investment will be secured. Only those who qualify and are able to furnish good references need apply. Address M H 149, Tribune.

CANDY CONCESSION.

Capable woman with $500 to take charge of candy counter in old established store. Good future. Pleasant environment. Address T O 202, Tribune.

OPPORTUNITY

for young man with $2,000 to become associated with old estab. retail floral store; busy So. Side dist.; gd. salary and share of profits. Address T N 76, Tribune.

START IN BUSINESS FOR YOURSELF ON a small investment. A large manufacturing co. has a proposition offering unusually large returns on small investment. All risk of losses eliminated. Profit in direct proportion to investment. A highly profitable, permanent business. Address T Y 85, Tribune.

BUSINESS DOING $350,000 YEARLY wants additional capital to increase business and earnings; will stand strict investigation; $15,000 to $25,000 will buy 1-3 interest; party must be of character. Address L B 581, Tribune.

PARTNER — ACTIVE OFFICE OR SALESman to invest $3,000 for ½ interest in established shop; metal trades; unlimited sources of profitable business. Address C 356, Tribune.

WILL SELL ½ INTEREST IN PROFITABLE well est. bus. to active party of good personality, able to handle city trade; $3,000 req., which can be drawn out of bus. 1st year. Address L S 505, Tribune.

WELL ESTAB. ILLINOIS CORP. DOING A national bus. has an opening for man who can invest from $5,000 to $10,000, with or without services; real oppor. for right party. Address T N 175, Tribune.

MAN—WE CAN ARRANGE TO SECURE hauling contract for man able to make small down payment on new truck. Studebaker-Pierce-Arrow Truck Co., 45 W. 24th-st., rear entrance.

WANTED—MAN CAPABLE OF MANAGING office of truck, tire and equip. bus. Man that can invest small amt. in bus. pref. Also acquainted with city truck owners. Address T O 438, Tribune.

AN OPPORTUNITY

to invest small amount, $2,000-$5,000, in well estab. going bus.; will stand strictest investigation. Address T N 67, Tribune.

PARTNER—¼ INTEREST, $2,500, EST. 15 years. Prefer with knowl. of Draperies and Upholstering. For infor. call Buckingham 7820. 835 Sheridan-rd.

EXECUTIVE — WITH CAPITAL, SEEKS partnership, preferably in service corp. of national scope; in reply give details. Address P 135, Tribune.

WORKING PARTNER TO INVEST $3,500 in going gas sta. doing volume of 60,000 per year. Address X C 108, Tribune.

WANTED—$3,000 TO INVEST OR PARTnership. Will stand strictest investigation. Address T N 165, Tribune.

JOBBING BUSINESS — GOOD; CAPABLE man; $2,000 ½ int.; good sal., prof.; ref. ex.; stand. inves. Address T O 205, Tribune.

Distributors.

Two Franchises Available.

[NO CAPITAL INVESTMENT NECESSARY]

Two exclusive lifetime franchises in a local and nearby territory for men of ability, willing to work hard for a substantial income. They must live in territory. We are an old established company, rated AAA-1, and our maintenance products are advertised in the Saturday Evening Post. Selling experience necessary and must have a car. Field training given, so experience in our line not required. Send full particulars to THE TROPICAL PAINT AND OIL CO., CLEVELAND, OHIO.

DISTRIBUTORS WANTED.

Fast selling line of floodlights and other metal specialties. We give the most liberal discounts. The big season is here on our noncompetitive and easy selling products. For those who can sell and plan a territory, we furnish leads and help. Can handle the largest contracts.

Write to The Morris Register Company, 2925 West Broadway, Council Bluffs, Iowa.

DISTRIBUTORS

If you have a crew of house to house saleswomen, we offer you the most unusual money making proposition in the field. Shoulder to shoulder co-operation and tested sales plans that can pay a live wire distributor up to $25,000 a year. Write stating the number of women in your organization and the products you are now handling and we will rush full details. B. O. F. H., 180 Madison-av., New York, N. Y.

A SMALL TOWN MAGNATE

Control of a franchise in a town of 1,500 to 3,000 population; will pay up to $15,000 in 24 months and return an investment of $7,500; also provides a permanent income of $2,000 to $2,500 annually.

Address T E 361, Tribune.

MAKE MONEY IN FOODS.

Large Food Manufacturer has exceptional proposition for party who can act as their exclusive distributor for Chicago. Products sold by thousands of stores; no competition; good repeaters; liberal profit. Distributor should net from $20,000 to $35,000 year. Investment for merchandise and equipment, $10,000 to $15,000. Give tel. no. Address P 435, Tribune.

EXCLUSIVE COUNTY DISTRIBUTOR WANTed in all states; splendid cleaner for automobiles, furniture, metal and glass; 400% profit; your name on labels assures you all repeat business; parties must be financially responsible, capable of opening up office and appointing agents and dealers; no canvassing required. Free sample. Write MINUTE KLEEN LABS., Dept. 5, Evansville, Ind.

A GOOD OPPORTUNITY

for a few dependable distributors in Illinois who can invest $300 or more which will give them immediate income and good profits. Product is in constant demand and without competition. Address P L 256, Tribune.

DISTRIBUTOR WANTED.

Exceptional opportunity open for sales executive to secure exclusive franchise Chicago. New proven product nets $20,000 to $30,000 yearly; $5,000 to $10,000 required. Write giving experience and phone. Address M T 32, Tribune.

A MONEY MAKER.

Man with car and $100 or more to control exclusive distribution World auto radio in each locality. Your opportunity to make real money immediately. Write or wire. WORLD BATTERY CO., 1241 S. Michigan-av.

DISTRIBUTOR — TO CONTRACT FOR AN exclusive sales franchise; well known nationally used accessory; a necessity; quick cash turnover; from one to three thousand needed. Amply secured by merchandise. A. F. Wright, Hotel Morrison. Monday evening and Tuesday.

WANTED — EXCLUSIVE FACTORY DIStributor, financially responsible, for noncompetitive auto accessory. Patent applied for. Address H 92, Tribune.

NEW INVENTION RELEASED IN 2 WK.; state distributors write immediately; 50c article. BADGER CO., GREEN BAY, WIS.

BUSINESS OPPORTUNITIES.

Distributors.

DISTRIBUTORS FOR FAST SELLING SUMMER SPECIALTIES.

Once every so often a specialty is introduced which opens a new market bringing an unusual opportunity for making money. Here is such a specialty. Nothing else like it. No competition. Much needed summer item that brings new comfort to offices, banks, restaurants, hotels, hospitals, and homes. Retails at $3.75. Actual sales tests prove users buy up to 50 at a time.

Exclusive sales franchise is offered in Chicago and outside territories by responsible 60 year old manufacturer. We will consider only those who can give convincing proof of ability to develop, manage, and finance an aggressive selling campaign direct to users, jobbers and dealers and carry minimum stock of merchandise. In reply please give sufficient data to justify negotiations.

Address C 205, Tribune.

A RARE BUSINESS OPPORTUNITY.

A manufacturer of a nationally known commodity of proven merit offers you an opportunity. An investment by you of $375, or more will give you a return of 100% or more. Facts and figures are available to definitely prove this. We will finance your investment by loaning you $1 for each $1 invested by you. Bank references exchanged. This is a most unusual opportunity. Quick action is necessary, as offer is limited to only 50 men of proven reputations. Address 3043 Lawrence-av., Chicago. Call after 8:30 a. m.

Concessions and Locations.

RESTAURANT

Sheridan-rd., Wilmette.

Want party able to equip and serve dinners, lunches, bridge teas and sandwiches; attractive rental; exceptional possibilities in this location. Stanley K. Gage, 105 N. Clark. Central 3513.

TOURIST HOTEL LEASE.

I offer 20 rm. hotel, on lake, 90 mi. loop, 2 paved state hiways, at door; new bldg., fully equipped; open yr. round, always full; a real opp. $1,000 will start you. Write or call. E. R. Steele. Phone 29, Knox, Ind.

DISTRIBUTORS NOW BEING APPOINTED to market new product of exceptional merit. You will have opportunity to prove worth of proposition. If satisfied, small investment will insure high returns. Address F C 470, Tribune.

RESTAURANT—FULLY EQUIPPED, IN large residential hotel, Belmont Harbor dist.; exclusive clientele. Want party who can give best service to our guests, regardless of rental agreement. Address X P 60, Tribune.

CAFETERIA FOR RENT.

One of the best paying cafeterias in Chicago; all equipped with furnishings and equipment; ready to open; best location in loop. See manager, Planters Hotel.

HAVE $5,000 TO INVEST IN SMALL MFG. or retail business of proven worth or real possibilities; prefer location South in Flossmoor, or Beverly Hills district; would consider gas station if well located. Address H 80, Tribune.

DRY GOODS STORE ROOM—100% LOC.; mod. frt.; reas. rent, in best town for its size in Ill.; owner just sold out; has been in operation 39 yrs.; a splendid opport. for man looking for well estab. loc. Julius Sapiro, Watseka, Ill. Phone 461.

FOR LEASE, OPPORTUNITY

Corner; ideal location for sandwich and refreshment stand, on heavy traffic street. Rent apply on purchase. Lake View 8881.

$2,500 TO $10,000 YEARLY.

Own your own business. Small capital req. A new proposition standing strictest investigation. Address T M 91, Tribune.

ESTABLISHED CHICAGO MANUFACTURing company, pay roll running $75,000 a year, employing about 100 people, is open for good proposition to locate in town N. or W. of Chicago. Address T M 96, Tribune.

YOU CAN DEMONSTRATE AND SELL your product here to large groups of different housewives and clubwomen daily. THE UNITED EXHIBITORS, 9 W. Washington-st. State 0740.

804 N. WABASH-AV.—23 RMS., STEAM heated; brick and stone bldg.; suitable for rooming house; just off Chicago-av.; owner. Address T F 342, Tribune.

DRUG STORE—GOOD LOCATION; VACANT corner store; may furnish fixtures; Polish neighborhood. Call Humboldt 0098.

TO RENT—2 SECTIONS IN DEPARTMENT store; suitable for millinery or shoe departments. Schiffs' Departm. Store, 212 E. 43d.

FOUR 7 RM. APTS., SUTABLE ROOMING; 2 baths each; L, bus, surf.; Argyle near Broadway; incl. ht.; jan. Lake View 6480.

USED CAR SPACE FOR RENT. HOLLYwood Garage, 5656 Broadway. Edg. 8673.

MINIATURE GOLF COURSE, 18 HOLE, rent by season. 8259 S. Racine. Tri. 5049.

12 RMS. — DIVIDED IN APTS., GD. INC., best tr.; reas. 418 Englewood. Eng.7956.

Business Equipment.

Men or Women with $350

or more to invest in cash income earning business that brings huge returns and which can be paid to you daily, weekly or monthly. Your capital is fully secured and you can be actively engaged or silently interested. References exchanged. Reply in confidence. ADDRESS C 323, TRIBUNE.

AT A SACRIFICE — WILLYS-KNIGHT parts dept., complete shop and service equipment, including power car washer, battery charger, air pump, grease gun, drill press. Apply after 10 a. m. Monday, 4635 Washington-blvd. Columbus 0130.

BRAND NEW $2,200 18 HOLE PORTABLE outdoor golf course, at less than ½ price; made of No. 1 heavy pine lumber, with hair felt greens, nicely painted; tricky course, complete with tee boxes; bargain; investigate now. Address S C 92, Tribune.

ARCHERY RANGES.

Outdoor and indoor ranges installed. Investment small, profit large. For particulars L. C. Roder, 806 George-st., Chgo. Buc.1731.

DENTAL EQUIP.; RITTER CH.; UNIT CABinet sterilizer; comp.; reas. Bittersw. 2187.

BEAUTY SHOP OR EQUIPMENT—WANTED to buy. Address T Y 139, Tribune.

Business Service.

MANUFACTURING

I have the plant—30,000 sq. ft.—sprinkled—Ravenswood district—fully equip.—many punch presses, all sizes—millers, scr. mach., lathes, etc.—also tool dept. What have you to put into it, whole or part, on profit sharing basis? ADDRESS C 315, TRIBUNE.

MANUFACTURERS AND DISTRIBUTORS.

Manufacturers wanting distributors; many waiting here for your product. Distributors call here for your line. TRADEMART, 221 N. LA SALLE, CHGO.

Manufacturers' Opportunity.

A national merchandising organization of Chicago, distributors of domestic and foreign merchandise, specializing in marketing EXCLUSIVE FACTORY CAPACITY PRODUCTIONS will consider substantial offerings beginning fall and spring 1931-'32. Address American Merchandising Corporation, 310 S. Michigan-av., Chicago.

WANTED—EXCLUSIVE TERRITORY FOR anything of merit and quality, to be sold by salesmen and perpetual catalog in South Texas and Northern Mexico. San Antonio Mail Order House, 5940 Broadway, San Antonio, Texas.

NEW INVENTIONS WANTED

TO FINANCE AND MARKET. TRADEMART, 221 N. LA SALLE, CHGO.

Exceptional Opportunity.

Have small electrical article of universal appeal. Desire distributors to market device. Address C 567, Tribune.

MANUFACTURERS, INVESTORS—SPECIAL automatic labor saving machinery and devices for any purpose designed to order; inventions perfected by exp. mech. engineer. Working drawings. Address C 389, Tribune.

PATENT DRAWINGS AND APPLICATIONS R. D. SCHNOOR, Registered Patent Attorney, 53 W. Jackson-blvd., will help you work out any idea except perpetual motion.

WANTED—ORGANIZER VERSED IN MERchandising and advertising, able to finance a superior drug item. Address C 228, Tribune.

MANUFACTURER TO TAKE OVER PATented refrigerating machine on royalty basis; also air cooling device for homes, offices, etc. Address C 294, Tribune.

ADVERTISE IN 250 COUNTRY TOWN newspapers; 28 words $10; any state Lists free. Keator, Hartford Bldg., Chicago.

PATENTS PROCURED — EASY TERMS; booklet free; practical inventions financed or marketed. SANDERS 536 S. Clark-st.

WOODWORKER—TO MAKE SMALL SALEable article in our shop. We will merchandise the article. Whitehall 5084.

MANUFACTURING PLANTS, MECHANICAL devices put in production. INDUSTRIAL LOCATING CO., 7 S. Dearborn-st.

PERS. SECRETARIAL SERVICE—TYPING, addressing, multigraphing, letter writing; my office. Call Superior 5635.

ENGINEER WILL HELP INVENTORS PERfect ideas. Address T N 71, Tribune.

CHEM. ANAL. WORKING FORMULAS ALL kinds, reas. David Bros., 200 N. Jefferson.

ADVERTISE FOREIGN, U. S. PAPERS; lists free. Keator, Hartford Bldg., Chicago.

Wanted.

WANTED—SMALL BUSINESS OR WHAT have you to trade for my lots? T. Church, Rm. 806, 310 S. Michigan-av.

BAKERY WTD—WITH 3 OR 4 MEN WORKing, well est. Address T M 248, Tribune.

WANTED—SMALL MILK BUSINESS, IN OR around Chicago. Address C 443, Tribune.

HAVE $2,500 TO $5,000 TO INVEST IN legit. prop.; ref. Address C 557, Tribune.

WANT PAYING STORE OR SMALL BUS. Give part. Address C 599, Tribune.

WANTED—GAS STATION; SUIT. 2 MEN; must be reas. Address S 336, Tribune.

WILL INVEST SPECTY. MFG. READY TO produce; mech. Address C 434, Tribune.

SMALL DAIRY BUSINESS—STATE PARticulars. Address P 454, Tribune.

WTD.—A BUS. A WOMAN CAN HANDLE at home. Address C 391, Tribune.

WANTED—TO BUY MAGAZINE OR PUBlication. Address O G 309, Tribune.

BUSINESS OPPORTUNITIES.

Wanted.

CAPITALIST—CONTROLLING COMPLETE sales and accounting organization is desirous of acquiring an interest in a business manufacturing profitable merchandise with a large market with the object of using surplus time of his sales organization to enlarge the business. Only replies giving complete information regarding product, market for same, margin of profit, and brief financial statement of the condition of the business will be considered. Don't answer unless you want to give this data complete. ADDRESS T E 398, TRIBUNE.

METAL WORKING FACTORY WITH ample capital is looking for new metal lines to manufacture; would be interested in purchasing another business having established trade, or articles with a promising future. Replies treated confidentially. Address M B 22, Tribune.

LARGE MANUFACTURER WILL BUY ESTablished business selling food products or drugs, proprietaries, chemical preparations, etc. Will manufacture the article in our plant and retain your selling organization and management on a salary or commission basis. Address T E 400, Tribune.

WOODWORKING PLANT

Will purchase small equipped cabinet or sash and door plant; give full particulars, best price and terms. Address T T 440, Tribune.

WANTED—TO BUY OR RENT COMPLETEly equipped confectionery store with soda fountain; preference given to store located in suburban town; give full particulars regarding fixtures, sales, and overhead expenses. Address T B 432, Tribune.

I WANT TO RENT OR LEASE A MODERN hotel, fully furnished and equipped in live city, four to ten thousand population, located Indiana or Illinois. Address M T 21, Tribune.

MANAGER OF FIRST CL. 100 RM. HOTEL for 17 yrs., thor. exp.; all around service; A to Z; ex. refs.; responsible, sober, age 43; to invest $2,000 as partner or to buy furniture and lease of hotel. Address C 347, Tribune.

WANTED TO BUY—BY PRIVATE MERchant; a busy going general store, 50 foot front or more in Chicago or vicinity; or rent vacant store. Give full particulars or no attention. Address M B 23, Tribune.

MAN—MID. AGED, ARCHITECTURALLY and artistically trained, speaks 6 langauges, will make sml. invest. in going busi.; det. 1st letter. Address C 402, Tribune.

GAS STATIONS — PRIV. PARTY WILL either rent or take over lease of good cor. suit. gas sta. Give details. Address C 409, Tribune.

RESPONSIBLE PARTY OF MEANS WILL invest in going business or product of merit if shown good return on investment. Address T T 310, Tribune.

WILL HELP FINANCE PURCHASES FOR wholesale hardwood operator who is able to carry some overhead and produce business. Address T N 160, Tribune.

WILL INVEST $2,000 WITH SERVICES IN going business; must stand investigation. Address P L 254, Tribune.

NOODLE MACHINES WTD. OR WELL EST. place or good location. Address T M 249, Tribune.

INVENTION OR FORMULA WHICH I CAN finance. Write full details. Address M T 22, Tribune.

HOTEL—FURN., 70 TO 150 RM., BY exp. oper. on percentage basis or take management. Address H N 554, Tribune.

ROOMING HOUSES—VACANT OR FURN. Have cash customers for 20-40 rms.; gd. locations N. S. Address X C 107, Tribune.

WANTED—DENTAL OFFICE; GIVE PRICE and location in first letter. Address T N 68, Tribune.

WANTED—HOTEL OR APT. HOTEL FROM 100 rooms up; modern preferred. Address T O 203, Tribune.

JEWELRY, WATCHES, ETC.

OUT OF PAWN.

2 kt. blue white color 6 dia's set in plat. ring, cost orig. $1,250, our price $650
1.35 perf. diamond, 8 di's in plat. ring., cost orig., $750; our price $350
36 diamonds, all perf. blue white dia's. [total weight about 6 kt.], cost orig., $1,[illegible]; our price $500
30 diamonds, all plat. watch bracelet ... $75
18 diamonds, all plat. bar pin $75

THE U. S. LOAN BANK, 10 N. Clark-st. Room 605.

100% Full Value Paid

in cash for diamonds, pawn tickets, old gold, crowns and bridge work, broken jewelry, watches, etc. ASK for MR. LANE. 7 W. MADISON-ST., cor. State, RM. 810.

PAWN TICKETS, DIAMONDS BOUGHT FOR cash; also old gold, silver, plat., gold teeth, broken jewelry. We will sell:
1 kt. plat. dia. ring, blue white $150
2¼ kt. bl.wh.plat.dia. mtg., orig. $1,250 $550
Plat. flex. bracelet, 60 dia., val. $700 $275
Baguette watch, 55 dia., plat., orig. $500 $225
¼-½-¾ beau. mtd. rings .... $25 up
Jewelers Ex., 32 N. State, R.1102, Dea.8905.

CASH FOR OLD GOLD, SILV., PLATINUM, jewelry, dental crowns. Standard Smelting Works, 202 S. State cor. Adams. Room 802.

DIAMONDS, OLD GOLD, PAWN TICKETS bought, bargains in diamonds at all times. BERNSTEIN BROS., 10 N. Clark, Rm. 605.

WTD. 1½ KARAT PERF. DIAMOND, STATE lowest price. Address X C 124, Tribune.

HIGHEST CASH FOR OLD GOLD, DENTAL crns., dia. Romack, 7 W. Madison., R 1001.

WANTED—A ½ TO A 1 KT. DIAMOND ring. Call Sun. or eve., Stewart 0622.

DENTAL GOLD; BUY ALSO DIAMONDS & jewelry. ROCCA, 32 N. State, R. 900-902.

PRINTING MACHINERY AND SUPPLIES.

COMPLETE LINE OF USED PRINTERS' equipment at substantial savings; E. Z. time payments. Chicago Printers' Machinery Works, 609 W. Lake-st.

GORDON PRESSES, MILLER FEEDERS, and units rebuilt; guaranteed and serviced. G. T. HULTMAN & CO., 715 S. Dearborn.

12X18 GORDON WITH MILLER. 8X12 new series Gordon. Baum folder. Good condition. Sunnyside 0885.

WANTED—12X18 GORDON IN GOOD COND. Must be bargain; give details; no dealers. Address X L 223, Tribune.

WANTED—56" MIEHLE WITH FEEDER and large cutter. Will take small Meihle, feeder, cutter, vertical lino, etc. P. O. Box 67.

COMP. PRINTING OUTFIT—C. & P. HAND press, 6½x10; type and cases, paper stock; $95, with accts. Address C 230, Tribune.

STEEL CABINETS, CASES AND TYPE FOR SALE. 1150 DIVERSEY-PKWY.

25X38 CYL. KIMBLE A. C. MOTOR VIKkotype; Gordon, 1679 Milwaukee-av.

PROCESS EMBOSSER, $50; TYPE, CASES and stand; cheap. Webster 2106.

10X15, 14X20 COLTS EMBOSSER, MULTIcolor, Gordon, etc. 1679 Milw. Arm. 0911.

2 KIMBLE 1-3 AND ¼ H. P. V. S. MOtors, misc. print. eqpt. Juniper 6483.

COMP. SHOP 10X15 TYPE STONE, ETC., $250 or offer. 1119 S. St. Louis-av.

FOR SALE—GORDONS, 10X15, 7X11, MOT., multi colors. 19 S. Wells, Room 605.

MULTICOLOR, FOLDER, TYPEWRITER, big barg. 190 N. La Salle. Fra. 5236.

MODEL 46 MULTIGRAPH, COMPLETE, and late style multicolor; also Set-o-Type mach.; barg. Address T T 301, Tribune.

3 DICTAPHONE TRANSC., 1 DICTATOR—A-1 cond., $20 ea. 1210 Republic Bldg., Webster 2600.

CLOSING OUT—MIMEOGRAPH, ADDRESSing equip.; Dictaphone, Folder, Stamper, 3 Ditto mach.; other equip. Central 6034.

MIMEOGRAPH AND MIMESCOPE — WILL sell sep. Reasonable. Avenue 1549.

M-24 AUTOPEDE LIBERTY MULTICOLOR, mimeo., cheap. 1679 Milwaukee-av.

ADDRESSOGRAPH FOR SALE CHEAP—1709 FISHER BLDG.

ALL KINDS OFC. DEVICES AT BIG SAVing. Pruitt, 190 N. La Salle. Fra. 5234.

WANT MULTIGRAPH, MIMEOGRAPH AND Underwood No. 5. Address C 341, Tribune.

MONROE CALCULATING MACHINE, PERF. cond.; ½ price. Midway 9524.

PATENTS—PATENT ATTORNEYS.

PATENTS—TIME COUNTS IN APPLYING for patents. Send sketch or model for instructions or write for free book, "How to Obtain a Patent" and "Record of Inventions" form; no charge for information on how to proceed. Clarence A. O'Brien, Registered Patent Attorney, 2688 Security Savings & Commercial Bank Bldg. [directly opposite] U. S. Patent Office], Washington, D. C.

WE WILL ACCEPT A LIMITED NUMBER of high grade inventions [preferably patented] and perfect and develop them for purposes of selling or manufacturing. Address M T 15, Tribune.

PATENT DRAWINGS AND APPLICATIONS. R. D. SCHNOOR, Registered Patent Attorney, 53 W. Jackson-blvd., will help you work out any idea except perpetual motion.

INVENTIONS COMMERCIALIZED — PATented or unpatented. Write Adam Fisher Mfg. Co., 420 Enright, St. Louis, Mo.

PATENTS, TRADEMARKS, COPYRIGHTS—MILO B. STEVENS & CO. 53 W. Jackson-blvd. Estab. 1864 Main office, Washington.

AIRPLANES.

AUCTION,

THURSDAY, APRIL 23, 10 A. M. AT 6110 STONY ISLAND-AV.

15 rooms up to date furnishings. Bedroom Sets, Living Room Sets, Dinette Sets, Daybeds, Simmons Beds, Gateleg Tables, Chairs, Rockers, Curtains, Draperies, Dishes, Lamps, Pictures, Velvet Rugs all sizes, etc.

William, Barker & Severn Co. Est. 1879. Auctioneers.

1 LIGHT SPORT PLANE, 1 PRIMARY training Glider. Arthur Pansch, 1626 East-st., Racine, Wis.

CURTISS ROBIN OX5, LICENSED; EXCEL. cond.; $1,000. Midway 6887. Dudley.

AUTOMOBILES FOR SALE.

STUDEBAKER

SELECT YOUR USED CAR BARGAIN

IN THE WORLD'S FINEST USED CAR HEADQUARTERS

In our mammoth building at 26TH AND MICHIGAN there are 182 dandy used cars assembled from which to make a selection. These cars have been inspected by expert mechanics and adjusted wherever necessary.

With such a tremendous stock in our big place, it is not necessary for you to visit 4 or 5 places in order to make a used car selection. A trip to our headquarters will save you time and also money. Five days' free driving trial goes with each sale.

STUDEBAKER COMMANDER SEDAN. 1928, that was checked over by expert Studebaker mechanics and now it's the last word for beautiful appearance and sparkling performance. Equipped with shock absorbers, bumpers, spare tire, etc. This Studebaker will satify the most exacting buyer, and it's a rare buy at $450.

PIERCE-ARROW ROADSTER. Model 80. This is a sporty car with low-slung lines, new tires, roomy rumble seat and very full equipment, that includes 4 wheel brakes, windshield wings, Houdaille shock absorbers, bumpers, etc. The finish is a smart battleship gray. Reduced to $650.

WILLYS-KNIGHT SEDAN. We recommend this as the very best Willys-Knight buy in Chicago. The original owner oiled and greased this car every 500 miles, so now it's in topnotch condition throughout. Has every essential extra. Marked at $385, but worth twice this price.

FORD TOWN CAR. One of the very latest models. It's custom-built. Originally cost $1,500, and was only driven a few thousand miles. It's suitable for cab purposes. Has side mounts, shutter front, shock absorbers, bumpers, etc. Only $395.

ELCAR SEDAN. 7 pass. eight de luxe model with 4 wheel brakes, wire wheels, side mounts, snubbers, trunk rack, bumpers, etc. Finished a beautiful chocolate brown. Motor is unusually efficient. Special for $295.

CHRYSLER SEDAN. 1929 Royal Crown Sedan, model 75, with wire wheels, side mounts and many extras. The finish sparkles like a new dollar and the inside appointments are very distinctive. Motor runs as though it had never been driven a mile. Whitewall tires. A remarkable buy at $745.

STUDEBAKER SEDAN. 1929 President 8 that was traded in at a favorable price, so we'll pass on the saving to you. The appearance is very attractive and the motor is smooth and powerful. Has many valuable extras. This Sedan was in storage for a year, so it's a sensational buy at $795.

NASH SEDAN. Here is the bargain of bargains. The finish, upholstery and tires are in dandy condition, and the motor runs fine. 4 wheel brakes, and many extras. Originally priced at $395, but we reduced it to $195 for quick sale.

CHEVROLET COACH. 1929, with very low mileage. A thorough inspection and demonstration will convince you that this Chev. positively looks and runs like new today. Very fully equipped. $295.

OLDSMOBILE SEDAN. Late model that's exceptionally clean throughout. Examine this car from bumper to bumper and you'll find that every detail is in wonderful condition. The motor is A-1 and the price is out of keeping with the high quality of this car. $385.

FRANKLIN SEDAN. It's in wonderful shape today, for the former owner only used it evenings and Sundays for pleasure purposes. Has excellent tires and a wealth of extras. $285.

AUBURN 8 ROADSTER. Late model with spacious rumble seat, new tires, side mounts and many extras. This is one of the snappiest looking roadsters we ever saw and it runs like clockwork. $485.

NASH COUPE. 1929 Spec. 6, with rumble seat, winter front, driving light, shock absorbers, bumpers, spare tire, etc. This Nash is a real beauty and the motor runs very efficiently. $650.

ESSEX SEDAN. 1929, that never left the Chicago blvds. This car is a beauty. The finish has not a mar on it and the upholstery appears new. Has a sweet running motor. Equipped with shutter front, shock absorbers, bumpers, etc. $395.

STUDEBAKER COACH. Std. 6, with thousands of miles of unused transportation. Attractive appearance. $95.

JORDAN 8 SEDAN. It was checked over by our expert mechanics and now it's in topnotch condition. The appearance is beautiful and tires have little mileage. Many extras. $285.

ROOSEVELT CABRIOLET. This car must be seen to be appreciated. It's one of the latest models ducoed a handsome tan. Has wire wheels, side mounts, and many extras. Special for $495.

BUICK COACH. 1929 series 116 that we recommend as one of our very best buys. The finish and upholstery are like new, and the motor could not be improved. Has driving light, shock absorbers, bumpers, spare tire, etc. Sold for $1,400 a short time ago. Now $650.

STUDEBAKER SEDAN. 1930 Dictator 8 de luxe model with wire wheels, side mounts, and every essential extra. Was owned by a prominent Lake Forest sportsman, who gave it exceptional care, and now it is brand new in every respect. Will not remain 24 hours at $845.

LIBERAL TERMS. OPEN EVES., SUN.

STUDEBAKER SALES CO. OF CHICAGO 26TH AND MICHIGAN

CALUMET 6492.

REAL BARGAINS.

Oakland 1931 Sedan; prac. new $775
Chrysler '30-66 Rdstr.; rumble seat.... 725
Pontiac 1930 Sedan; perfect 495
Chrysler 62 Coupe; rumble seat 395
Chrysler 70 Coupe; rumble seat 345
100 OTHERS TO SELECT FROM.
Siegel. 7616 Stony Island-av. S. S. 6434.

WAREHOUSE SALE!!

All repossessed cars must go regardless of losses: Cadillac, Lincoln, Chryslers, Buicks, Fords, Packards, Chevrolets, Essex, Hudsons. Terms to suit. Call at warehouse.
EMPIRE FINANCE CO.,
2243 S. Michigan-av.
Calumet 3330. Open evenings.

REAL TRANSPORTATION AT REASONABLE PRICES—
Chevrolet Sedan..............$55
Essex Sedan..................$55
Ford Sedan...................$40
Chrysler Sedan...............$95
McFarland-Keenan. 7647 S. Halsted-st.

BUICK SEDAN $265
Lincoln 7 pass. Sedan........... 165
Dodge Sedan 165
Franklin Coach 65
Fords, all models ....$35 up
E. C. Pollard Motor Co., 3918 Fullerton.

MUST SACRIFICE.

Cadillac 1930 5-pass. coupe. Like new. Guaranteed. Empire Finance Co., 2243 S. Michigan-av. Calumet 3339. Open eves.

AUBURN CONV. COUPE. It's a beauty. Motor is A-1. $545. Terms. Studebaker Branch, 6101 Broadway.

AUBURN SPT. RDSTR., $295

This late model two tone car must be seen to appreciate its value. Will take only $8 down, bal. $5 notes. Finance Co., 3333 Fullerton-av. Belmont 2041.

AUBURN—1930 CONVERTIBLE SPORT DE Luxe Sedan, $695; run 1,342 mi.; 6 wire wheels, 2 fender mounted; 90 day guarantee. Terms, trade. Always open. 2810 W. MADISON.

AUBURN—1930 CUSTOM SEDAN, 8 CYL.; 6 wire wheels. This car can't be told from new. Must sacrifice at once. Terms. Guar. 2437 S. MICHIGAN-AV.

AUBURN—1931 CUSTOM BUILT STR. 8 Phaeton sedan; wire wheels; see at once. 426 Surf-st., Apt. 518; $395 down, $56 month includes interest and insurance.

AUBURN—6, BEAUTY, 4 DOOR, 5 PASS. sedan; 4 whl. brakes; sac. at $185 cash. Mrs. Zaslow, 4318 Irving Pk.-blvd., 2d.

AUBURN—LATE 1930 CONV. CPE., MODEL 125; 6 wire whls., fend. mounts, hot water heat; guar.; terms. 6044 Cottage Grove.

AUBURN—1930 COUPE, 8 CYL., 125; WIRE wheels, side mounts; $795, tms., trade. Fitzpatrick, 6555 Cottage Grove. Alw. open.

AUBURN—'30 DE LUXE 120 SEDAN, 4 DR., 6 w. w., s. m.; cost $2,250; sell for $665; barg.; terms, trade. 6811 S. Halsted-st.

AUTOMOBILES FOR SALE.

HUPMOBILE

$10,000 IN CASH PRIZES

Full details of a contest offering you an opportunity to win a major prize of $1,000 will be given you WITHOUT OBLIGATION if you will ask any of our used or new car salesmen.

Record sales have taken place during our Spring Showing of New Hupmobiles, with the result that we have had many late model used cars added to our stock.

Our salesmen will be glad to furnish further details concerning any of the following values, or any particular model you may have in mind.

Our present stock of BLUE RIBBON VALUES includes a complete line of models. See them when you call for details of the big cash contest.

"Blue Ribbon Values"

absolutely representative of the highest degree of value. SOLD under a registered trade-mark, with a

5 Day Driving Trial

assuring you of all the safeguards necessary to make the purchase a safe investment.

1930 HUPMOBILE CUSTOM SEDAN..$ 795
The famous Century 6.
1930 HUPMOBILE 100 H. P. SEDAN 1,295
The 8 cyl. custom wire equipt.
1930 HUPMOBILE COMM., 8 SEDAN. 1,095
6 wire wheels. De luxe eqpt.
1930 HUPMOBILE 8 CABRIOLET.... 1,295
100 H. P. Convert. Cust. wire.
1931 WILLYS 6 DE LUXE COUPE... 595
A very unusual value.
HUPMOBILE CENTURY 8 SEDAN.... 795
Custom wire equipped.
1930 STUDEBAKER DICT. SEDAN.... 575
Custom equipped. Real buy.
1931 GRAHAM-PAIGE PHAETON 1,195
Only driven 900 miles.
1929 PONTIAC SEDAN 825
Looks and runs like new.
1929 ESSEX COACH. A BUY AT..... 275
Especially priced for today.
1928 STUDEBAKER COMM. SEDAN.. 450
High value at low cost.

Liberal Terms. Trades.

GAMBILL MOTOR COMPANY, Inc.

Hupmobile Distributor.
2234 S. MICHIGAN
PHONE CALUMET 5800.
Open Daily, Sunday, and Every Evening.

Auburn 88 Sedan.
1928—Like new in every detail.
$125 DOWN. $25 PER MO.
Incl. interest and insurance.
6528 Cottage Grove

AUBURN—1930 SED., 6 W. W., TRUNK; like new. McFadden, 6044 Cottage Grove.

BUICK—SPORT COUPE. Late model, rumble seat, like new; many extras. $485. Terms. Studebaker Branch, 6101 Broadway.

Buick 1929 Sedan.
Model 47—5 pass. Like new car. Fully equipped and warranted.
$185 DOWN. $37 PER MO.
Incl. interest and insurance.
6528 Cottage Grove

Buick '29-47 De Luxe Sedan.
6 wire wheels; 2 spare tires; beautiful condition. Bargain at $825. Jackson Park Buick Co., 7134 Stony Island. Midway 1460.

BUICK 1930 SPORT COUPE.
This is the beautiful 1930 sport coupe with rumble seat, 132 inch wheelbase. Model 64C. A leftover. Cost $1,892 new. Yours for $1,185.
NORTHWEST BUICK CO., 3801 LAWRENCE-AV.

BUICK 1929 BROUGHAM.
Finished in a beautiful Nile green, with complete equipment. This car has been driven very little and resembles a new car. Must sell at once. Guarantee and terms.
2437 S. MICHIGAN-AV.

BUICK—MASTER 6 SEDAN, BOUGHT BY me just recently, must dispose of immediately for cash; perfect as day purchased and is actually like new; $325 takes it; no trades. Cost me over $1,800 lately. Private owner. 2238 N. Sawyer-av., apt. 1.

Buick '30-68 De L. Coupe.
5 pass., 6 natural wood wheels, 2 mounted forward; actually driven 10,000 miles; new car guarantee and new car condition.
BUICK MOTOR CO. FACTORY BRANCH, 2031 Calumet-av. Phone Calumet 5000.

BUICK SPT. PHAETON.
This beautiful car is fully equipped and carries our 90 day guar. Will accept only $85 down, bal. $5 notes. Finance Co., 3333 Fullerton-av. Belmont 2041.

BUICK, 1927, 7 PASS. Sedan, A-1 cond. Barg. $290. Priv. party. Newcastle 2420.

BUICK—'30 BIG 6 SPT. COUPE.......$885
BUICK—'30-68 5 Pass. Coupe.......$1,175
Terms. 1143 DIVERSEY-BLVD.

BUICK—SPORT COUPE, LATEST MOD., 6 wire wheels, side mounts; motor absolutely perf.; appearance like new car; spares never used; rumble seat, spotlight, many extras; $950. H. Seltzer, 7951 Eberhart-av. Tri. 7664.

Buick '31 De L. Spt. Coupe.
Long wheel base; rumble seat; 6 w. whls.; spec. paint, tan; white side tires; 2 months old. Will sacrifice. Lake 6726.

BUICK 8—LATEST 1931 4 DR. 5 PASS. De Luxe Sedan, model 87; slightly used. Cost $1,846. For quick sale, $1,475. Tms., tr. Sampson Motor Sales, 3845 W. Madison.

BUICK—LATE 1930 5 PASS. COUPE. BEAUTIFUL black; car is just like new. Guaranteed perfect; $1,085. Terms or Trade. 3333 W. Madison-st. Alw. open. Also Sun.

BUICK—'29-26 SPORT COUPE.........$635
FAGET BUICK CO.,
6445 S. Western-av. Prospect 0504.

BUICK—'26-40 2-DR. SEDAN..........$235
FAGET BUICK CO.,
6445 S. Western-av. Prospect 0504.

BUICK—LATE 1930 5 PASS. SEDAN. CAR is actually just like new. Guaranteed perfect. $885. Terms or trade. 3333 W. Madison-st. Always open. Also Sunday.

BUICK—"8": 1931 DE LUXE SPORT coupe; 6 wire wheels, Lorraine light, driving lt., heater, Vogue tires. Virt. new, $2,150 car for $1,595. Call Tom Carey. Well. 7802.

BUICK—1930 COUPE, 5 PASS., 68; WIRE wheels, side mts.; $1,095, terms, trade. Fitzpatrick, 6555 Cottage Grove. Mid. 4200.

BUICKS—1931 STRAIGHT 8'S, SEDANS and coupes; nearly new; great bargains; will tr., tms. 4645 W. Madison. Col. 4638.

BUICK—1930 4 DOOR SEDAN, $745; DRIV. 1,681 mi.; 90 day guar.; terms, trade. ALWAYS OPEN. 2810 W. MADISON.

BUICK—LATE '27 4 PASS. COUPE; LIKE new; run 14,000 mi.; must sell; best offer. 2540 Linden-pl. Logan L sta. Spa. 8479.

BUICK—LATE MASTER 6-4 DOOR SEDAN privately driven; 4 whl. brakes; sacrifice. $185 cash. 4514 Irving Pk.-blvd. [res.].

BUICK—'30-57 SEDAN, 4 DOOR, WIRE whls.; can't tell from new; driv. little; cost $1,800, sell for $985. 6811 S. Halsted.

BUICK—'28 MAST. 7 PASS. SEDAN; LIKE new; motor perf.; new tires, $435. Mr. Epp. 3406 Lincoln-av. Buck. 1061.

BUICK—1927 MASTER BROME; CHEAP, $175. 1829 S. Crawford-av. Craw. 3311.

BUICK—STAND. 4 DR. SED., 5 PASS., GOOD cond.; A1 mech.; priv.; $175. Laf. 1390.

BUICK SEDAN—'26; GOOD ENGINE, TIRES and appear.; $200. Owner, Euclid 726.

BUICK—1928 SPORT COUPE; SACRIFICE. 5116 Broadway.

BUICK—COACH 1928, SEE AT LEHMANN-ct. Garage, 2700 Lehmann-ct.

AUTOMOBILES FOR SALE.

FITZPATRICK

"THE HOUSE OF REAL BARGAINS."

BONUS

MEN WILL BE GIVEN A SPECIAL DISCOUNT DURING THIS SALE. 250 CARS; ALL PRICES.

1930 Auburn 125 Cpe.; 2 pass.; s. m.$ 795
1930 Auburn 6 Sedan; De Luxe....... 495
1929 Auburn 8 Sedan; 4 door........ 395
1928 Auburn 6 Roadster; wire whls... 295
1928 Auburn 8 Sedan; new tires..... 265
1928 Auburn 6 Sedan; 4 door........ 245
1930 Buick 68 Coupe; 5 pass.; s. m...1,095
1930 Buick 47 Sedan; 4 door........ 795
1927 Buick 51 Brougham; 4 door..... 365
1926 Buick 51 Brougham; 4 door..... 145
1929 Cadillac 341B Sed.; side mts...1,475
1926 Cadillac 314 Sedan; 7 pass.... 295
1931 Chevrolet Sedan; 1,050 miles.. 595
1929 Chevrolet Sedan; 4 door....... 295
1929 Chevrolet Cabriolet; rumble... 265
1929 Chevrolet Coach; bargain...... 245
1929 Chevrolet Roadster; rumble.... 195
1930 Chrysler 80 Sedan; imp.; s. m..1,375
1930 Chrysler 70 Sedan; De Luxe.... 795
1929 Chrysler 75 Sedan; De Luxe.... 695
1930 Chrysler 66 Roadster; side mts.. 645
1929 Chrysler 65 Roadster; rumble.. 495
1929 Chrysler 65 Coupe; 2 pass..... 395
1928 Chrysler 70 Brougham; trunk... 295
1930 De Soto 8 Sedan; De Luxe...... 595
1930 Dodge D. A. Coupe; 4 pass..... 465
1930 Essex Coupe; rumble seat...... 295
1930 Essex Coach; like new......... 285
1929 Essex Coupe; 2 pass.; rumble.. 225
1929 Essex Sedan; 4 door........... 225
1929 Essex Coach; real bargain..... 195
1930 Ford Coupe; like new.......... 395
1930 Ford Tudor Sedan; real buy.... 225
1929 Ford Coupe; a real buy........ 225
1929 Ford Touring; only............ 195
1929 Graham-Paige 610 Sedan........ 265
1930 Hudson Roadster; side mounts.. 545
1929 Hudson Coupe; like new........ 345
1929 Hudson Spt. Sedan; only....... 195
1928 Hudson Coach; like new........ 165
1927 Hudson Brougham; 4 door....... 125
1931 Hupmobile 8 Sedan; side mts....1,095
1930 Hupmobile 6 Sedan; side mts... 895
1926 Lincoln Sedan; Le Baron....... 295
1931 Marmon 89 Sedan; 850 miles.... 895
1929 Marmon 68 Sedan; 4 door....... 325
1930 Marquette-Buick Sedan......... 545
1927 Moon Sedan; new tires......... 125
1931 Nash 8 Ambas. Brghm.; s. m...1,175
1930 Nash Coupe; Spec. rumble...... 495
1928 Nash Sedan; Ambas.; 4 door.... 395
1928 Nash Sedan; Special; 4 door... 295
1928 Nash Coupe; 2 pass.; rumble... 265
1928 Nash Roadster; rumble; spec... 195
1929 Oakland Sedan; late; 4 door... 495
1929 Oakland Sedan; 4 door......... 295
1928 Oakland Roadster; side mts.... 295
1928 Oakland Coach; real buy....... 265
1928 Oakland Coupe; 2 pass......... 265
1930 Oldsmobile Coupe; rumb.; s. m.. 595
1930 Oldsmobile Sedan; De Luxe..... 595
1929 Oldsmobile Spt. Rdstr.; rumb.. 295
1926 Packard 6 Club Sedan; 4 door.. 295
1924 Packard 6 Sedan; like new..... 165
1924 Packard 6 Sport; 4 pass....... 145
1929 Peerless Coupe; 2 pass.; rumble. 365
1930 Plymouth Coupe; 2 pass.; s. m.. 365
1929 Plymouth Rdstr.; rumble....... 295
1929 Plymouth Sedan; 4 door........ 295
1929 Plymouth Coach; like new...... 265
1930 Pontiac Coupe; very latest.... 495
1930 Pontiac Roadster; rumble...... 365
1930 Roosevelt 8 Coupe; 1st ser.... 395
1929 Studebaker-Erskine Sedan...... 245
1928 Studebaker Coupe; 4 pass...... 245
1929 Whippet 4 Roadster; rumble.... 145
1931 Willys 6 Coach; latest........ 395
1929 Willys-Knight Coupe; rumble... 395
1929 Willys-Knight Sedan; 1st ser.. 345
1930 Windsor Roadster; side mts.... 495
'27 Nash Coach. $95 '27 Chev. Cpe.... 95
'27 Hudson Bro. 95 '28 Olds. Sedan. 65
'27 Nash Sedan. 95 '27 Ford Sedan... 65
'27 Paige Sedan. 95 '26 Reo Sedan... 65
'27 Chev. Sedan. 95 '27 Dodge Coupe. 65
'27 Chrysler Sed. 95 '27 Ford Tudor.. 65
28 other cars from $25 to $95.
MIDWAY FINANCE CO.

FITZPATRICK MOTOR SALES.
6555 COTTAGE GROVE
ALWAYS OPEN. TERMS OR TRADE.

L. MARKLE OFFERS

1929 Chrysler 65 coach, 6 wire wheels, heater and original spotless finish; tires and motor perfect $445

1929 Olds de luxe coach, 6 wire wheels, fender wells and reconditioned..........$475

Buick 28-54 Country Club coupe, rumble seat; that popular model, at..............$445

2309-13 S. MICHIGAN.

BUICK

Before you buy any car—new or used—visit our showrooms and examine our stock of slightly used Buicks.

THE FINEST USED CARS IN TOWN.
New Low Prices. Values Extraordinary.

AT MAIN STORE:

1930 57 124 in. wheelbse., 5 p. sed..$1,100
1930 68 5 p. cpe., 6 wood whls.. 1,250
1930 mod. 61, side mts, spt. sed.. 1,350
1929 mod. 58 5 pass. cpe......... 800
1929 mod. 47 5 pass. sed........ 800
1929 57 5 p. sed., long w. b..... 850
1928 mod. 47 Master sed., 4 dr........$600
1928 mod. 50 7 p. sed............ 650
1928 mod. 27 stand. sed., 4 dr..... 500
1927 mod. 48 Mast. 4 p. cpe....... 450
1927 mod. 47 5 p. sed............ 450

AT WEST SIDE STORE:

1930 mod. 46 stand. bus. cpe., new..$1,250
1930 mod. 57 5 p. sed............ 1,100
1929 mod. 47 Mast. sed........... 800
1928 mod. 51 Mast brom........... 750
1927 mod. 51 Mast brom........... 550
1927 mod. 27 Std. sed., 4 dr..... 350
1927 mod. 47 Mas. 4 d.sed........ 450

1640 OGDEN-AV.

100 Others to Choose From.

Judge a Used Car by the integrity of the dealer.

JAMES LEVY MOTORS

Established 32 Years.
2255 MICHIGAN-AV.
INDIANA-AV. AT 23D-ST.
OPEN EVENINGS AND SUNDAYS.

BUICK DE LUXE SEDAN.
The best 1928 de luxe sedan in Chicago. Yours at special price during sale, $585.
NORTHWEST BUICK CO., 4422 N. WESTERN-AV.

BUICK—1931 ROADSTER, 8 CYL. MODEL 94W. Practically new. Six wire wheels, heavy duty white wall tires, spotlight, rumble seat, radio, electric clock and other extras. Driven very little by executive of company. Can be bought at big saving. LANGE BUICK, 2635 Milwaukee-av.

Buick '30 Sedan, $795.
Model 47 5 pass. Cannot be distinguished from new. Best buy in Chicago. Terms.
2491 Milwaukee-av.

Buick '28 Master Sedan.
Used by one family since new; shows no wear at all; new car condition and guarantee; $585. Buick Motor Co. Factory Br., 2031 Calumet-av. Phone Calumet 5000.

BUICK— BUICK.
'30 58 De L. Coupe $1,185
'30 57 De L. Sedan............ 1,185
'30 68 De L. 5 P. Cpe.......... 1,275
'27 Sport Coupe 385
GUARANTEED TERMS. 5107 N. CLARK.

BUICK—'28 MASTER COUPE; NEW TIRES, motor perf.; finished in beau. maroon, like new every detail. Prices to sell, $575. McFarland-Keenan Co., 7647 S. Halsted. Tri. 7000

BUICK—LATE 1930 MASTER SPORT CPE. Rumble seat; car is just like new. Cost $1,786. Sell for bal of mortgage, $1,075. Terms or trade. 3333 W. Madison. Alw. open.

BUICK—'27-47 MASTER 6 SEDAN....$365
FAGET BUICK CO.,
6445 S. Western-av. Prospect 0504.

BUICK — 1929 5 PASS. SEDAN; ACCOUNT of sickness; like new; must be seen to be appreciated. At Ritz-Barry Garage, 3115 Broadway.

BUICK—"8" 1931 DE LUXE SPORT COUPE. 6 wire wheels, Lorraine light, driving light, heater, Vogue tires, virt. new. $2,150 car for $1,595.

BUICK 1930 DE L. SEDAN.
SACRIFICE—OWNER, $995.
914 Diversey-blvd. Lake View 6214.

BUICK—1930 57 SEDAN, WITH LARGE motor; driven 3,250 miles. A beautiful car; carries new car guarantee. $1,085. BERGL MOTORS, Inc., 5346-48 W. 22d-st.

BUICK—'27 MASTER 6 SEDAN, 2 DOOR. Looks and runs like new. Guar. Only $275. $100 dn., $5 notes, trade. Finance Co., 2951-53 W. MADISON-ST.

BUICK—LATE 1929 5 PASS. SEDAN, $445; run 3,891 mi.; fully guar.; terms, trade. ALWAYS OPEN. 2810 W. MADISON.

BUICK—1930 DE L. COUPE; RUMB. SEAT. 6 wire whls.; side mts.; like new..$1,025
Siegel, 7616 Stony Island-av. S. S. 6434.

BUICK—'30 SEDAN; DRIV. 5,438 MI..$960
Buick '30 De L. Rdstr.; w. w., s. m...... 950
Siegel, 7616 Stony Island-av. S. S. 6434.

BUICK—'28 COACH; ORIGINAL FINISH, tires, motor good; real bargain. Terms. Anderson-McGuire, 3032 N. Clark-st.

BUICK — 4 DOOR SEDAN MASTER 6; good tires; runs fine; full price only $65. 6905 S. State-st.

BUICK—LATE '29 MASTER 6, 5 PASSENGER coupe, like new; biggest bargain in Chicago. $700. 2019 Montrose-av.

BUICK — MASTER 6 BROUGHAM, 1928. $450. Phone Kildare 4588.

BUICK—MASTER 6 SEDAN 1930; LIKE new; $975; guar. given. 4832 Chicago-av.

BUICK—1926 STAND. SED.; GOOD COND., $150. 5627 W. Superior. Austin 4157.

BUICK—'29 SEDAN OR COUPE, $585. 2325 S. Michigan-av. Victory 4444.

BUICK—LATE 1927 4 DOOR SED. BROM. Sell for chss. Triangle 6421.

BUICK—MAST. 6 VICTORIA COUPE; 1929; wire wheels; $485. 2228 S. Wabash-av.

AUTOMOBILES FOR SALE.

MOSS AUTO SALES

1931 Buick 57 Sedan, 4 dr., like new$ 975
1930 Buick Spt. Phaeton, side mts... 795
1927 Buick Mstr. Coupe, 5 pass..... 395
1927 Buick Master Coupe, 4 pass.... 295
1926 Buick Master Sedan, 4 door.... 175
1925 Buick Coach 95
1931 Cadillac V-16 Town Sed., side m. 3,975
1930 Cadillac Town Sed. V-8, side mts. 2,250
1929 Cadillac Convt. Coupe, 6 w. whl 1,475
1928 Cadillac 5 pass. Cpe., like new. 1,050
1928 Cadillac Town Sedan 1,095
1926 Cadillac Sedan, 4 door........ 395
1930 Chevrolet Sedan, mar'n, trunk.. 495
1930 Chevrolet De Luxe Cpe., side m. 445
1929 Chevrolet Roadster, rumble seat 245
1930 Chrysler 77 Roadster, rum. seat. 895
1930 Chrysler 77 Coupe, A1 condit... 795
1930 Chrysler 66 Sedan 595
1929 Chrysler 75 Sedan 645
1929 Chrysler 65 Sedan 545
1928 Chrysler 72 Coupe, side mts... 495
1928 Chrysler 62 Sedan 395
1927 Chrysler Sedan, A-1 condition.. 395
1930 Cord Sedan, de luxe, side mts.. 1,675
1930 Cord Coupe, side mounts....... 1,675
1931 De Soto Sedan, 4 door......... 645
1931 De Soto Sedan 8 cyl., side mts.. 695
1929 De Soto Roadster, rumble seat.. 495
1929 De Soto Sedan, de luxe, side m. 495
1929 De Soto Sedan, A-1 condition... 445
1929 De Soto Coupe, like new....... 445
1929 Dodge Sedan, 4 door........... 445
1931 Essex Coach 475
1926 Essex Coach, a bargain at..... 45
1930 Ford Tudor Sedan 385
1929 Ford Truck, big tires......... 375
1929 Ford Roadster, rumble seat.... 275
1925 Ford Tudor Sedan, only........ 35
1930 Franklin Coupe, side mts., rum. 895
1930 Graham Big 8 Sed., side mts... 895
1930 Graham 6-12 Sed., side mts.... 545
1929 Graham-Paige 6-14 Sed., 4 spds. 495
1930 Hudson 8 Cyl. Coupe, side mts. 795
1929 Hudson Sedan, 4 door.......... 445
1927 Hupmobile 4 door Sedan........ 195
1928 Jordan 4 door Sedan........... 125
1930 Buick-Marqt. Coupe, side mts... 575
1929 Nash Coupe, special, like new.. 495
1929 Nash Standard Sedan, 4 door... 445
1927 Nash Sedan, special 195
1930 Oldsmobile Convt. Rdstr., s. mts. 745
1930 Oldsmobile Sed., de luxe, s. mts. 495
1928 Oldsmobile Sed., 4 dr., side mts. 395
1929 Packard Club Sed., trunk, s mts 1,150
1929 Packard Sedan, side mounts.... 995
1928 Pierce-Arrow Sedan 495
1931 Plymouth Sedan, 4 door........ 495
1930 Plymouth Sedan, 4 door........ 445
1930 Pontiac Coach, black.......... 445
1930 Reo Master Sed., side mounts.. 995
1930 Viking Sedan, side mounts..... 745
1929 Whippet Sedan, 6 cyl.......... 345
OPEN EVENINGS AND SUNDAYS.

6529 COTTAGE GROVE
PLAZA 5000.

BIG SALE

25% to 40% Saving
AT
KULLBERGER'S
100 USED CARS.
Some practically new; others reconditioned and guaranteed. Don't miss this sale if you are in the market for a new or used car. ONLY A FEW DAYS.
1441-53 E. 75TH.

B—U—I—C—K—S

Here they are! All years and models. Just what you want! Comfortable roomy and safe! Your favorite model will cost you less than the average light weight "Jumping Jack!" A few of the bargains follow:
1930 5 Pass. De Luxe Sedan..$1,150
1929 5 Pass. De Luxe Sedan.. 765
1928 5 Pass. De Luxe Sedan.. 585
1928 4 Pass. De Luxe Coupe.. 585
All cars guaranteed. Each has new car appearance. Buy yours today.
NORTHWEST BUICK CO.,
3801 LAWRENCE-AV.

BUICK—'29-50 7 PASS. SEDAN.......$935
FAGET BUICK CO.,
6445 S. Western-av. Prospect 0504.

CADILLAC "341."
Convertible coupe. Rumble seat, 6 wire wheels, fender well side mountings and full equipment. Forest green duco, Burbank top. Like new throughout. Driven only 12,000 miles. A value that would be difficult to duplicate at $1,400. Rolls Royce of America, Inc., 441 E. Ohio. Whitehall 7848.

CADILLAC—
353-1930 town sedan, 6 wire wheels, side mounts, trunk, etc.; hardly used. $700 down, balance 18 months. MOSS 6529 Cottage Grove avenue.

CADILLAC — DE LUXE SEDAN, RECENT mod.; lady must sacrifice; has been in storage during winter; practically like day purchased; am not capable of driving car myself. Will consider $450 or best offer. 2538 N. California-av., apt. 1.

CADILLAC—'31, BLUE BLK. 5 PASS. SEdan; mileage 3,134; body No. 850; job No. 31259; motor No. 892257; sell cheap for quick sale to close estate; no dealers. 3750 Sheridan, Apt. 10-B, 11 a.m. to 9 p.m.;

CADILLAC—LATEST 1929 7 PASS. FLEETwood custom built de luxe Sedan, $1,295; 6 wire wheels, 2 fender mounted; driven 4,968 mi.; 90 day guarantee; terms, trade. ALWAYS OPEN. 2810 W. MADISON.

CADILLAC—8 1931 DE LUXE 5 PASS. SEdan; car is as new as the day it left factory; run 2,120 miles; regular 90 day guarantee; bargain, terms or trade. 3333 W. Madison-st. Always open; also Sunday.

CADILLAC COUPE.
Current model 5 pass. fender well equipment. Radio. Sells new for over $3,300; bargain for cash. Ph. Dorchester 1970.

CADILLAC—LATEST SERIES 1931 8 CYL. 4 dr. 5 pass. Town Sedan; 6 wire wheels, fender wells; dr. 1,094 miles. Cost $3,254. Sell at big saving. 3845 W. Madison-st.

CADILLAC—LATE 1929 MODEL 341B 7 pass. sedan; car is just like new; guaranteed perfect; bargain, terms or trade. 3333 W. Madison-st. Always open; also Sunday.

CADILLAC—1930 5 PASS. TOWN SEDAN. 6 w. w., f. wells; guar. like new; $2,750. Emil Denemark. Craw. 4100, 3800 Ogden-av.

CADILLAC—ROADSTER. BEAUTIFUL CAR. Just like new, 5 new General tires. John P. Lynch Motor Sales, 1512-20 N. Halsted.

CADILLAC—1929 SEDAN. LATEST 341-B; wire wheels, side mounts; $1,475, terms. Fitzpatrick, 6555 Cottage Grove. Mid. 4200.

CADILLAC—BEAUTIFUL 7 PASSEN. SEdan, show car; perfect condition; $2,000; call morns. bet. 9-12. Briargate 0749.

CADILLAC—SEDAN, '27, IN PERFECT CONDITION; $375; private party. Call Crawford 2445.

CAD.—1929 341 CUSTOM DE LUXE IMP. Sed., 5 pass.; 6 wire whls., side mts.; per. appointments, $865; terms, tr. 5665 Lake

CADILLAC—D-63 7-PASSENGER, CUSTOM built; elegant condition; must sell. Buckingham 3482.

CADILLAC—341 7 PASS. SED.; PERFECT condition. 5116 Broadway.

CADILLAC—COUPE, LATE '27; SAC.; PRI. pty.; see it. 3120 Ogden-av. Sunday.

CADILLAC—'27 SEDAN, LIKE NEW, $475; 2325 S. Michigan-av. Victory 4444.

CAD.—1928 314 SED., 5 PASS.; BEAUT. cond.; must sell today, $365. 5308 Adams.

CHEVROLET—1930 DE LUXE SEDAN, 4 DR. Only 4 months old. Driven 2,609 miles; 6 wire wheels, side mounts, trunk rack, etc. Cannot be told from new; guar.; only $160 down, balance easy pay. Finance Co. 2951-53 W. MADISON-ST.

CHEVROLET COACH, $265.
You must see this car to appreciate its value. Will take only $65 down, bal. to suit your own convenience. Finance Co., 3333 Fullerton-av. Belmont 2041.

Chevrolet late '29 Std. Coupe
$235. Runs like new throughout. Best bargain. Take $75 down. Will trade. S. S. Finance, 7319 S. Halsted. Open Evenings.

Chevrolet '30 Coach, $345.
Car is practically new. Will take only $95 down, balance $5 notes. FINANCE CO., 2515 N. Cicero. Belmont 8718.

CHEVROLET—LATEST 1930 4 DOOR DE luxe Sedan, $445; used very little; trunk eqpt.; fully guaranteed; terms, trade. ALWAYS OPEN. 2810 W. MADISON.

Chevrolet 1930 Sedan, $465.
Like new; 6 ply General tires. Nickey Chev. Sales, 5006 Irving Park-blvd.

CHEVROLET 1931 COACH
or Cpe.; best offer. Take $125 dn. Will trd. S. S. Finance, 7319 S. Histed. Op. Eves.

CHEVROLET—
1930 Sed., maroon, 4 dr., A1 condition. $475. Terms. 6529 Cottage Grove.

CHEVROLET—1929 6 CYL. COUPE, LATEST color, like new, $75 down, bal. 12 mos. DURST CHEV., 1147 Jackson-blvd.

CHEVROLET—SPEC. SED., ADJUSTABLE front seat, wire whls.; run 1,400 mi.; guar.; terms. McFADDEN, 6044 Cottage Grove.

CHEVROLET—1930 6 CYL. COACH, EXCELlent cond.; only $325; $100 down, bal. 12 mos. Durst Chev., 1147 W. Jackson-blvd.

CHEVROLET—1930 SEDAN, 4 DOOR..$475
Chevrolet, 1930 Sedan, 2 door......... 390
Siegel, 7616 Stony Island-av. S. S. 6434.

CHEVROLET—1930 COUPE, $395.
Looks like a brand new car.
COMMUNITY MOTORS, 4949 MADISON.

CHEVROLET—'28 LAND., 4 DOOR; IN A-1 cond., $200. Austin 2748, 4845 W. Quincy.

CHEVROLET—'27 COACH, A1 CONDITION; $95. 2229 Cleveland.

CHEV.—COACH, '28; RUNS PERF.; LOOKS good; $175 cash price. Seeley 1322.

CHEV.—COACH, LATE 1928; EXCEPTIONally gd. cond.; sac. $165; pri. Stew. 3392.

CHEV.—LATE '28 RDSTR.; PERF. COND.; 4 wheel brks.; $125; arran. time. Tri. 6421.

CHEV.—6 CYL. COACH; LOOKS LIKE new; a sacrifice at $245. 2826 W. North.

CHEVROLET—LANDAU; BLACK AND RED finish; runs good; $90. 6905 S. State-st.

CHEV.—1930, 4 DOOR LANDAU, LIKE new; sac. $365. 116 N. Keeler, 2d.

CHEVROLET—LATE 1927 COACH, $85; Best bargain. 7319 S. Halsted. Op. eves.

CHEVROLET—'27 COUPE, A1 CONDITION. Fully eqpd., $85. 3818 W. 60th-st.

CHEVROLET—'28 RDSTER.; NEW TIRES; A1 cond.; $150. 3818 W. 60th-st.

AUTOMOBILES FOR SALE.

PACKARD

MOTOR CAR COMPANY OF CHICAGO.
ALL STORES OPEN SUNDAY.

AT MAIN STORE:
2357 Michigan-av. Calumet 7400.

PACKARD Eight 745 Sport Phaeton; delivered new Aug., 1930; special paint; very different; 10,000 miles; tonneau shield; fender wells, 6 wire wheels; much other equipment. Guaranteed. $2,500.

PACKARD Eight 740 7-P. Touring; delivered new Aug., 1930; driven 5,000 miles; looks new throughout; 6 wheels, fender wells; guaranteed. $2,100.

AT SOUTH SIDE STORE:
6040 Cottage Grove-av. Hyde Park 3380.

PACKARD 6, 526, Sedan; immaculate appearance; 5 practically new tires; every detail as you would like it. Excellent mechanically. $850.

PACKARD 6, 433 7 Pass. Sedan; appearance and mechanical condition excellent; new tires; fully equipped. $500.

AT EVANSTON STORE:
1735 East Railroad-av.
Greenleaf 7100; Hollycourt 2120.

PACKARD 6, 533 7-P. Sedan; excellent paint, motor, and details; guaranteed mechanicaly; new tires. $875.

PACKARD 8, 343 7-P. Sedan; in very good condition throughout; disc wheels; chromium plated; an exceptional value at our low figure of $675.

At Hubbard Woods Store:
925 Linden-av.
Winnetka 3070; Briargate 0060.

PACKARD De Luxe Custom 8, 640, 7-P. Touring; first class condition in all respects; well equipped for this and many seasons to come; fender wells, 6 tires, 6 wheels; unusual value. $1,650.

PACKARD Eight, 626, 2-P. Stationary Coupe, rumble seat; excellent mechanically; tires like new; refinished in maroon; $1,250.

Terms; trades; open Sunday.

PACKARD

CHEVROLET 1931 SEDAN.
4 door, de luxe model, 6 wire wheels, 2 mounted forward. Driven less than 3,000 miles. Car cannot be told from brand new. $585. Also 1930 coach in new car condition, $395.
2491 MILWAUKEE-AV.

CHEVROLET 1930 COUPE.
Sport car with wire wheels. This car is just like new. Guaranteed perfect. Yours for $415.
NORTHWEST BUICK CO., 3801 LAWRENCE-AV.

CHEVROLET—1931 COACH OR COUPE; like new; $125 dn. Over year to pay. Latest radio eqpmt. 6749 S. Perry. Went. 4748.

CHRYSLER—COUPE, MODEL 62 THAT looks and runs better than many cars selling for twice the price. Every feature is in the original new condition. $295. Terms. Studebaker Lot, 1835 Ridge-av., Evanston.

CHRYSLER—77 LATE 1930 DE LUXE 5 pass. sedan, 6 wire wheels; car is just like new; cost $2,064; sell for balance of mtg., $985, terms or trade. 3333 W. Madison. Always open; also Sunday.

CHRYSLER—
1930, 77 Roadster, rumble seat, new car cond., $805. 1-3 down, bal. 18 months. MOSS. 6529 Cottage Grove-av.

CHRYSLER—1928-70 SEDAN...........$335
FAGET BUICK CO.,
7923 S. Ashland-av. Radcliffe 7709.

CHRYSLER—8, 1931; 6 WIRE WHEELS, fender mounted; radio, driving light, chrome tire covers; run only 1,100 miles; guar.; terms. 6044 Cottage Grove-av.

CHRYSLER—77, LATEST 4 SPEED TRANSmission. Hardly soiled. Original cost $1,950. Sac. at $995, 6 new tires. 914 Diversey-blvd. Lake View 6214.

CHRYSLER—77, LATEST 4 SPEED LAST SERIES COUPE. ONLY 4,600 MILES. COST $1,895. MUST SELL FOR NOTES DUE. $945 NOW. 1132 DIVERSEY-BLVD.

CHRYSLER—LATE 1930 4 DOOR SEDAN; used very little; 6 wire wheels, 2 fender mounted; 90 day guarantee; terms, trade. ALWAYS OPEN. 2810 W. MADISON.

CHRYSLER—75 ROYAL COUPE; RUMBLE seat; all new tires; looks like new; mechanically perfect; $745. Guaranteed. THOMSSEN BROS., Inc., 7334 N. Clark-st.

CHRYSLER—65 LATE '29 4 DOOR SEdan; must sacr.; 6 wire wheels; new tires; lot of extras; best cash offer. 1718 W. Erie. Haymarket 3534.

CHRYSLER—8 CYL. 1931 DE LUXE SED., 6 wire wheels, fender wells, etc. Demo., low mileage. New car guarantee. Big savings. Thomssen Bros., 7334 N. Clark-st.

CHRYSLER—1930 IMPERIAL 80 SEDAN. Car and tires excellent condition; best offer takes. Terms if desired. Call Mr. Sheets. Plaza 5254 or Calumet 6140.

CHRYSLER 77—1930 5 PASS CROWN SEdan; 9,000 miles; like new; 6 wire wheels, seat covers, many extras. Need cash. Must sell today. B. B. Gross, 1451 Gregory.

CHRYSLER—75, 1929 SEDAN AND COUPE, each 6 wire whls., fend. mounts; like new; guar.; terms. 6044 Cottage Grove.

CHRYSLER—1930-77 SED.; WOOD WHLS.; side mounts; real barg. at $1,045. Terms. Siegel, 7616 Stony Island-av. S. S. 6434.

CHRYSLER—77 1930 SED. AND COUPE; 6 wire whls., fender mounts; like new; guaranteed; terms. 6044 Cottage Grove.

CHRYSLER—1930 SEDAN, 70; DE LUXE; 4,682 mi.; $795, 1-3 down, bal. 18 mos. Fitzpatrick, 6555 Cottage Grove. Alw. open.

CHRYSLER—'31 NEW 8 SPORT ROADster, prettiest car in Chi.; 20% off, or accept sm. trade. 5817 W. Lake. Aus. 0087.

CHRYSLER—"66" SEDAN, 1931 WITH "70" motor. Brand new; $300 saving. Thomssen Bros., Inc., 7334 N. Clark-st.

CHRYSLER—70 SEDAN, 1930 MODEL, EXcellent condition very cheap; owner sacrifices. Call Juniper 7059.

CHRYSLER—1929 SEDAN, MODEL 65; A1 mech.; good tires and paint; must sell at once. Mrs. J. Harris. Lake View 0931.

CHRYSLER '28 72 COUPE—RUMBLE SEAT. Mech. perf. 4 new tires; $385. Priv. Call bet. 1-2:30. Pensacola 5833.

CHRYSLER—1928 4 DOOR SEDAN, $295; perfect cond.; fully guar.; terms, trade. ALWAYS OPEN. 2810 W. MADISON.

CHRYSLER—RDSTR. 70, 77 MOTOR, LIKE new. Barg., $595, terms. 7304 S. Halsted.

CHRYSLER—'28 72 COUPE, 4 PASS. LIKE new; $385. 2325 S. Michigan. Vic. 4444.

CHRYSLER—1928 COUPE; RUM. SEAT; perf. cond.; $200; private. 4242 Jackson.

CORD—
De Luxe, 1930 Sedan, 6 wire whls., fender wells, chromium plated tire covers, etc. $1,675, $550 down, balance 18 months. MOSS. 6529 Cottage Grove.

CORD—LATEST 1930 DE LUXE SEDAN; 6 w. w., side mts., 6 whitewall tires; chrome plated tire covers; hot water heat.; driv. little; barg. $1,525. 6811 S. Halsted.

CORD—CONVERTIBLE SEDAN; DE LUXE equipment; beautiful car; perfect condition. $1,600. Greenleaf 5912.

De Soto '30, 4 Dr. Sed., $395.
This is the entire balance due on mortgage. Car carries new car warranty. Will take only $125 down, balance $6 notes. Finance Co., 2515 N. Cicero. Belmont 0204.

DE SOTO—
1929 Rdstr., A1 cond., rumb. seat. $150 do., bal. 18 mos. 6529 Cottage Grove.

DE SOTO—1930 SEDANS, ALL COLORS, all models, practically new, only $445; terms. Finance Co., 4440 W. Madison-st.

DE SOTO—1930 SPORT COUPE NEARLY new. Only $440. MAY MOTOR SALES. 7427 S. Halsted-st. Vincennes 6565.

DE SOTA—1930 COACH; USED LITTLE; sac.; $375; private. Kedzie 9060.

DODGE—8 1930, 6 WIRE WHEEL SEDAN. Only 7 months old. Not even scratched. Boys it's a beauty and a genuine bargain. Community Motors, Inc., 2473 Milwaukee-av.

DODGE SENIOR SEDAN—LATE MODEL; tires like new; A-1 cond.; guar.; sell reas. 3940 W. Grand-av. Belmont 5441.

DODGE—'30 D. A. SEDAN; A1 COND..$545
Dodge '29 De L Rdstr.; w. w.; s. m. 495
Siegel, 7616 Stony Island-av. S. S. 6434.

DODGE—SEDAN, 1929, D. A., BARGAIN, OR will trade for Ford. 6214 Winthrop-av., Apt. 710. Phone Sheldrake 1600.

DODGE—1930 SEDAN, $495.
The best buy in town today.
COMMUNITY MOTORS, 4949 MADISON.

DODGE—'27 COUPE; RUMB. SEAT; MOTOR like new; only $125. Triangle 6421.

ELCAR — 8-CYL. CONVERTIBLE COUPE; rumble seat; 4-wh. br.; balloon tires; excellent paint and motor; eqpd. $325. 7320 Stony Island-av. Plaza 2000.

Essex 4 Door Sedan, $295.
This late model is perfect in every respect and can be bought for only $95 down, bal. to suit your convenience. Finance Co., 3333 Fullerton-av. Belmont 2041.

ESSEX—1930 SEDAN 4 DR. ONLY DRIVEN 5,600 miles. Wire wheels and complete equipment. This car must be seen to be appreciated. It's just like new. Will sacrifice. Terms. 2437 S. MICHIGAN-AV.

ESSEX—1929, 4 DR. SEDAN; HAS HAD very good care and is like a new car throughout. $175. 4710 N. Rockwell-st. bsmt. apt. Call after 12 o'clock.

ESSEX—1929 4 DOOR SEDAN, $195; ORIG. throughout; excel. cond.; fully guar. Tms., trade; always open. 2810 W. Madison.

ESSEX—TOWN SEDAN LATE '29 AT A bargain; private party. 5120 N. Kildare-av. Palisade 8570.

ESSEX—1928 SEDAN, $195.
Best value at low cost.
COMMUNITY MOTORS, 4949 MADISON.

ESSEX—1928 5 PASS. SEDAN, LIKE NEW; 5 new tires; will sacrifice. $125. 5838 S. Western-av. Hemlock 5624.

ESSEX—COACH, LATE MODEL; LOOKS and runs fine; good tires. $145. 6905 S. STATE-ST.

ESSEX—SEDAN, 1930; 5,000 MILES; $285. Priv. party must sell at once. Ken. 0241.

ESSEX—1927 COACH, $95, SUNDAY A. M. 1st apt., 4112 George-st.

AUTOMOBILES FOR SALE.

Golden Rule Finance Co.

Now at Our New Address.

6935-37 STONY ISLAND

FIVE DAYS' FREE DRIVING TRIAL. OPEN EVENINGS AND SUNDAY.
1930 Chrysler 77 Sedan, w. w., side mts.$850
1930 Buick Master Sedan, model 57...... 895
1930 Stude. Pres. Brhm., w.w., side mts. 895
1930 Nash Coupe 595
1929 Packard 8 Vict. Coupe............ 975
1930 Oakland 8 Spt.Cpe., w.w., side mts. 650
1931 Dodge 8 Sedan 725
1930 Studebaker Pres. Sedan.......... 695
1929 Hupmobile Sport Coupe, Century 6 w. w., side mts................. 550
1930 Stutz Blackhawk Sport Coupe, w. w., side mts..................... 595
1931 Ford Sport Coupe 395
1930 Plymouth 2 door Sedan........... 295
1930 De Soto Sport conv. Coupe, w. w., side mts.......................... 595
1931 Hudson Sport Sedan.............. 695
1930 Nash Twin Ignition Sedan......... 595
1929 Hupmobile 8 Sport Roadster, w. w., side mts......................... 595
1928 Chrysler 72 Sed., 4 spd. transmis. 495
1930 Roosevelt Vict. Cpe., w.w., side mts. 425
1930 Nash light 6 Sedan.............. 395
1930 Hudson Sport Sedan.............. 495
1929 Graham-Paige Sedan, 4 speed transmission............................ 425
1928 Chrysler Sedan 325
1930 Graham-Paige Sed., w.w., side mts. 595
1929 Hudson Sport Coupe 325
1927 Stutz Safety Sedan 295
1928 Marmon 2 door Sedan............. 295
1928 Willys-Knight Sedan............. 250
1928 Buick Mast. 7 pass. Sedan....... 295
1927 Lincoln 7 pass. Sedan........... 475
1928 Hudson Sedan 165
1928 Nash Spt. Coupe., w. w., side mts. 395
1928 Hudson 2 door Sedan............ 165
1928 Nash Vict. Coupe............... 295
1928 Buick Sport Coupe............... 275
1929 Dodge Senior Sedan.............. 395
1927 Jordan Sedan 145
1929 Marmon 4 door Sedan............ 435
1927 Cadillac Brougham 325
1930 Ford Fordor 395

MIDWAY 7076

ESSEX COACH—Late model. Low mileage. Every feature is like new. $365. Terms. Studebaker Branch, 6101 Broadway.

Essex 1930 Sedan.
4 door 2d series, original finish, like brand new car, $495. Bona fide repossessed car.
2491 Milwaukee-av.

FLINT—SPT. RDSTR., S. MTS., RM. ST., perf. cond., $100; priv. party. Bruns. 8130.

FORDS

1930 Town Sedan.
This beautiful car has been driven very little. Has appearance of new and will give 100% satisfaction. A chance to make a real saving. Priced to sell at once.

1930 Standard Coupe.
A late model, guaranteed to give new car performance. Only slightly used. Good tires and mechanical condition. A real buy at $400.
A wide selection of others at low prices.
TERMS AND TRADE.
HESSER & SODEN,
Auth. Ford Dealers. 1234 Morse-av.
Briargate 4100. Open eves. and Sun.

FORDS FORDS.
1930 Tudor $375
1930 Pickup 325
1929 Cabriolet...................... 340
1929 Rdstr. R. S.................... 225
1928 Sport Cpe...................... 195
C. ZEPP
2952 Lawrence-av. Open Sunday.

FORDS—
EXCEPTIONAL VALUES.
1929 Tudor, latest Blue..............$275
1929 Coupe rumble seat, extras........ 285
1929 Roadster shows no wear.......... 265
1930 Tudor, like new car............. 395
1930 Town Sedan, side mts., trunk..... 495
1930 Cabriolet, 5 white wall tires.... 525
ALL CARS CARRY 30 DAY GUARANTEE
$20 TO 1-3 DOWN.
M. J. KELLY. 4445 W. MADISON-ST.

FORDS.
1930 Tudor, like new $410
1930 De Luxe style Coupe............ 425
1930 Style Coupe 325
1929 Town Sedan 395
1929 Tudors ....$265 up
Several Model T's.................. 35 up
E. C. POLLARD MOTOR CO.
3918 FULLERTON-AV.

Ford 1931 Tudor or Coupe.
Best offer; take $100 down or trade. S. S. Finance, 7319 S. Halsted. Op. Eves.

FORD—1930 SEDAN; LIKE NEW......$385
Ford 1930 Roadster; perfect 365
15 other Fords; all models; all prices.
Siegel, 7616 Stony Island-av. S. S. 6434.

FORDS—4 LATE '29 TOWN SEDANS. HAS new car appearance. Very little mileage. Bargain. Terms or trade. Always open. LAWDER BROS., 6900 Vincennes-av.

FORDS—'29 AND '30 CABRIOLETS, SPORT Coupes and Roadsters. All with rumble seat; new car appearance; guar.; tms. or trd. Alw. open. Lawder Bros., 6900 Vincennes-av.

FORD — CABRIOLET, LATEST STYLE; BEAUTIFUL BLUE COLOR; DRIVEN BY FORD DEALER FOR 30 DAYS; BIG DISC. 2826 W. NORTH-AV.

FORD COUPE—VERY LATE '30; MILLER racing head; double ign.; Winfield carb; 80 mi. per hr.; extras galore; like new; cost a fortune; sac. $495. Mr. Van. Vic. 3400.

FORD—MODEL A SPORT COUPE WITH rmbl. seat; chromium plated; good paint and tires; $225. 3312 Sheffield-av.

FORD—'29 TUDOR; TIRES, PAINT LIKE new; motor perf. See this at $85, bal. e. z. Ford Dealer. 3710 S. Westrn. Laf. 6136.

FORD—1929 STD. COUPE; MOTOR, TIRES, finish like new. Only $95 down. 3032 N. CLARK-ST.

FORD—ROADSTER; LATE 1929; RUMBLE seat. Many extras. Only $235. May Motor Sales, 501 E. 69th-st., Vincennes 2162.

FORD—1929 COUPE; EXTRA GOOD; RUMble seat; new tires; wond. run.; $210; barg.; $50 dn. 6749 S. Perry. Went. 4748.

FORD—1930 ROADSTER; NEW CAR APpearance; very little mileage. Low price. Terms. Ben T. Wright, Inc., 1107 N. Clark.

FORD—RDSTR. LATE '30; 4,000 MI.; RUMble seat; barg.; priv. party. Nyberg, 4913 Glenwood.

FORD—TUDOR, 1930; LOW MILEAGE; MOtor, paint and upholstery like new; $375. E. Z. TERMS. 7308 S. HALSTED-ST.

FORD—1930 TUDOR, $365. VERY LATE, with low mileage. Like new thruout. Extras. Can give tms. 3341 Montrose. Key. 3800.

FORD—'31 4 PASS. VICTORIA; ACTUAL mileage 250. Big discount. Terms or trade. LAWDER BROS., 6900 Vincennes-av.

FORD—1929 SPORT COUPE, $245; DRIVEN 6,200 miles. Been in storage 3 months. Real barg; terms. 3341 Montrose. Key. 3800.

FORD—1930 SPORT ROADSTER, RUMBLE seat; good paint; heater; A1 mech. cond.; bargain for cash. 2122 Farwell.

FORD—'31 TOWN SEDAN; ACTUAL MILEage 3,450; big disc.; new car guar.; tms. or trade. Lawder Bros., 6900 Vincennes-av.

FORD—TUDOR, 1930, FINISH AND TIRES like new; guaranteed; $375; terms. 2835 N. Kedzie-av. Keystone 7418.

FORDS—25 LATE TUDORS AND COUPES. Big. disc.; guar.; tms.; trade; alw. open. LAWDER BROS., 6900 Vincennes-av.

FORD—TUDOR, LATE 1930, BLACK; DRIVen 3,300 miles; $335. 646 E. 75th-st. Radcliffe 7184.

FORD—1930 COUPE; RUMBLE SEAT; EVery appearance of new car; driven very little. Tms. Ben T. Wright, 1107 N. Clark.

FORD—MOD. T CPES., SEDANS, COACHES. $25 TO $65. 2826 W. NORTH-AV.

FORD—1930 COUPE, EVERY EXTRA, GOOD as brand new. Only $395. New car guarantee. Terms, trade. 2751 W. Madison-st.

FORD—LATEST '29 COUPE, COMPLETE and like new. Take $275 for quick action. Give tms., sm. trd. 2751 W. Madison-st.

FORD—VERY LATEST '29 4 DOOR SEDAN Same as brand new. Extras. Real buy. $375. Guar., tms., trade. 2751 W. Madison.

FORD—1929 STANDARD COUPE; ORIGInal finish; good tires; perfect running; $225. $65 down. 6719 S. Halsted.

FORD—1929 RDST.; PERF. RUN.; TAKE $65 down or trade. 6719 S. Halsted-st.

FORD — COUPE, 1930; GOOD CONDITION. Terms if desired. Radcliffe 4031.

FORD—FORDOR; EXTRA GOOD; $45. BARgain. 6749 S. Perry-av., 1st. Went. 4748.

FORD—1930 TUDOR; LIKE NEW; $100 DN. Barg. 6749 S. Perry-av., 1st. Went. 4748.

FORD—1930 COUPE; LIKE BRAND NEW; $100 down. 8340 Indiana, 1st. Vinc. 9693.

FORD—ROADSTER '29, A1 COND., $215. Webster 1027.

FORD—TUDOR, LATEST STYLE; 1,500 mi.; guar.; big savings. 2826 W. North-av.

FORD—'30 TUDOR, A1 COND., $295. 1615 Winona. Ravenswood 8285.

FORD—TUDOR '27; A1; ALSO 1 COUPE; new tires; $45 each. 3039 Sheffield.

FORD—LATE MOD A TUDOR, FULLY EQ.; $235. Warner & Moore, 5301 Lawrence.

FORD—1929 TOWN SEDAN; LITTLE driven; $295 or best offer. 1115 Altgeld.

FORD—SED., '30, LIKE NEW; 2,000 MI.; must sell, $385. Capitol 3600, Apt. 105.

FORD—LATE '30 SEDAN; 5 MOS. OLD; $375. 1829 S. Crawford-av. Craw. 3311.

FORD—1930 MOD. A SPORT COUPE, 6 wheels. Normal 7497. 5739 Union.

FORD—ROAD., LATEST STYLE; DRIVEN 200 mi. Auth. Dealer. 2826 W. North-av.

FORD—'29 SPORT COUPE; RUMBLE SEAT. Like new. $265. Wellington 1222.

FORD—1930 TOWN SEDAN; LIKE NEW; maroon; must sac. Mr. Van. Vic. 3400.

FORD COUPE—1930, NO. 39,000,000; RUMble seat; will trade. Briar. 3677.

FORD — 1930 TUDOR; EXTRAS; MUST sell. Hollycourt 3531.

AUTOMOBILES FOR SALE.

Bird-Sykes

Est. 1903. Graham-Paige Dist.
We Satisfy and Make Friends of Our Customers.
28 Years on Michigan-av.

2211 S. Michigan-av.

CHRYSLER 65 1929 Sedan; original finish like new; tires, mechanical condition and upholstery in perfect condition. Guar. $495.

GRAHAM 1930 8-cyl. 822 Sedan. Demonstrator; 6 wire wheels, side mounts; driven few thousand miles; good as new in every way; guaranteed. $1,250.

PONTIAC 1929 Coach; painted green; 4-wh. brakes; like new in every way; fully equipped; this is a real bargain, so do not delay; guaranteed. $425.

GRAHAM-PAIGE 6, 614, 5-P. Sedan; new car appearance; performance guar.; 4-speed transmission; exc. tires and equipment. $545.

MARMON 68, 8-cyl. 1929 Sedan; as clean as when brand new; maroon finish; elegant condition mech.; fully equipped; guar.; $695.

GRAHAM-PAIGE 6, 619 5-P. Sedan; perfect paint and interior; new tires; 4-speed transmission; 97 h. p. motor; guaranteed mechanically. $565.

HUPMOBILE 8-cyl. M-8 model '29 Sedan; shows no signs of use in any way; tires like new; many extras; see this smart appearing car today; guaranteed. $725.

GRAHAM-PAIGE 8, 835 5-P. Sedan; side mounts, 6 wheels, white-wall tires; 120 h. p. motor; 4-speeds; last word in appearance and performance; mech. condition guar.; $795.

BUICK 1929 Master 6, 5-P. Sedan; 100% condition; little or no signs of service; painted green; you'll like it; guar.; $785.

GRAHAM 1930 8-cyl. 827 Phaeton; custom-built body with tonneau windshield, 6 wire wheels, fender wells; black paint, chromium radiator, lamps, etc.; 4-speed transmission; guaran. mechanically. $1,475.

VERY LIBERAL TERMS.
Open Eves. and Sunday . Calumet 1080.

FORDS

Although GOOD used cars are scarce this year, we have at this time an extra fine lot of trade-ins and repossessions which we are compelled to move at once on account of lack of room. We are listing below a few choice buys, cars that have been carefully gone over and are in really fine condition.
Late 1930 Ford Town Sedan..........$495
Late 1930 Ford Tudor Sedan.......... 375
Late 1930 Ford Coupe................ 375
Late 1929 Ford Std. Coupe........... 275
Late 1929 Ford Sport Coupe.......... 275
1927 Ford Coupe, $65; '25 Tudor....... $25
DON'T PASS THESE UP.
They are bound to sell quickly, for they all represent exceptional values.
J. J. WRIGHT MOTOR CO.
AUTHORIZED FORD DEALER.
242 W. 55th-st. Blvd. 9500.

FORDS—FORDS

FINEST AND LARGEST SELECTION IN THE CITY.
Pay Only $75 Down.
LOW MONTHLY NOTES.
1930 Coupes and Sedans........$350 to $375
1929 Coupes and Sedans........ 190 to 265
1928 Coupes and Sedans........ 165 to 225
'28, '29, '30 Roadsters......... 150 to 350
Every car guaranteed for 90 days.
BUY WITH CONFIDENCE.
LITSINGER, 925 W. Jackson-bl. Alw. open.
OVER 30,000 SATISFIED OWNERS.

FORDS.
1929's.
COUPE—ROADSTER.
Both with rumble seat and both like new and fully warranted. Finance company offers them at
$85 DOWN. BAL. $12 PER MO.
Incl. interest and insurance.
6528 Cottage Grove

FORDS—Repossessed—FORDS
1930 Tudor, nearly new..............$95 down
1930 Town Sedan, special...........$135 down
1930 Sport Rdstr., rum. seat........$95 down
1930 Std. Coupe, rumble seat........$95 down
1929 Tudor, very clean..............$65 down
1929 Fordor, perf. cond.............$95 down
Balance to suit your convenience.
Finance Co., 3333 Fullerton-av. Bel. 2041.

FORDS—FORDS—FORDS.
MODEL A'S.
ROADSTERS—COUPES—TUDORS.
Will sacrifice to make room for new cars.
JOHN P. LYNCH MOTOR SALES.
Auth. Ford Dealers, 1512-20 N. Halsted.

FORD FORDOR SED., 1930.
Circumstances compel me to immediately dispose of my car. Miss Grimm, Merrimac 9635. 1729 N. Austin-av., apt. 2. Sund. only

FORD—MODEL A STD. COUPE..........$225
FORD '30 Sport Coupe...........$145 down
FORD '30 Town Sedan, 3,000 mi..$165 down
FORD '30 Cabriolet, side mts....$155 down
GLENN E. HOLMES, Inc., 30 E. Lake-st.

FORD LAT$ 1929 FORDOR
or Tudor. $285 or best offer; like new thruout. Take $85 dn. Will trd. S. S. Finance, 7319 S. HALSTED-ST. Open Evenings.

FORD — 1930 STANDARD COUPE, NEW tires, original blue finish; car cannot be told from new; new car service guaranteed. Trade or terms. Authorized Ford Dealer, 6906 S. Racine-av.

FORD—LATE 1929 FORDOR SEDAN; ACtual mileage 6,000 miles; paint, body, tires, motor just like new; $285, or will take light car and cash; private party. 6852 Harper-av., 1st apt. Fairfax 2864.

FORDS—6 LATE '29 FORDOR SEDANS; gd. running cond.; like new; barg., $300. Tms. Al. op. Lawder Bros., 6900 Vincennes.

FORD—1929 SPORT ROADSTER, $245. In perfect condition thruout. A real buy. COMMUNITY MOTORS, 4949 MADISON.

FORDS—'29 AND '30, 100. ALL TYPES and colors; guar.; tms.; trd.; alw. open. LAWDER BROS., 6900 Vincennes-av.

FORD—1930 SPORT ROADSTER; RUMBLE seat, wings, etc. Special today, $355. F. W. Mack Motor Co., 2300 Madison-st.

FORD—1930 TUDOR; MOT. PERF.; PAINT, tires, upholstery excel.; barg. $135, bal. E Z. Ford Dealer, 3710 S. Western. Laf. 6136.

FRANKLIN 1931 DE LUXE SEDAN—Driven less than 50 miles. Save $700. FOX FRANKLIN, 5710 Broadway

FRANKLIN—1930 SEDAN; 6 WIRE WHLS., trunk rack; low mileage; new car guar.; only $1,750. 845 Madison, Oak Park. Austin 3704; Euclid 4532.

FRANKLIN—1927 5 PASS. SED., LIKE new thruout; $395 or offer. 7204 S. Green-st. Radcliffe 5595.

FRANKLIN—1929 SERIES 135 DE LUXE sed., $1,050. Fox Franklin, 5710 Broadway

FRANKLINS—2, A1 CONDITION, $75 AND $150. 4547 Montana-av.

FRANKLIN—5 PASS. SEDAN SERIES 11. $250 cash. Call Sun. 5516 Harper-av., gar.

GRAHAM-PAIGE—
'30 De Luxe Sed., 6 wire whls., fender wells. $495. Tms. 6529 Cottage Grove.

GRAHAM—1930 TOWN SEDAN, LIKE NEW, fully equipped, etc., only $485; $150 down, bal. 12 mos. 1147 W. Jackson-blvd.

GRAHAM PAIGE—5 PASS. BROUGHAM; 4 speed; 6 wheels; Vogue tires; terms or trade. Euclid 3597W.

GRAHAM-PAIGE—LATE '29 SED., MODEL 610; $350. 1829 S. Crawford. Craw. 3311.

GRAHAM PAIGE — 7 PASS. SEDAN; A1 cond. Sunday. 8005 Langley, 2d. flr.

GRAHAM-PAIGE—4D SED., 1930; SACRIfice. 616 W. Seventy-fourth-st., 2d.

GRAHAM-PAIGE—2 YRS.; LIKE NEW; sac. $350. 1604 Farragut-av. Edge. 8202.

GRAHAM-PAIGE—6 SEDAN, 1929; LOOKS like new; $350; priv. Nevada 1747.

HUDSON

A renewed Hudson will give you the same satisfactory service it rendered the original owner. We offer all models in various colors, for as little as

$180 DOWN

Balance aranged in small monthly payments. Your present car accepted in trade.
BUTLER MOTORS, INC.,
Hudson-Essex Distributors.
Open Evenings and Sunday.
2251 Michigan-av. 2457 Michigan-av.
Telephone Michigan 2004.

HUDSON 8 SEDAN — Only driven few months. It's 100%. Fully equipped. $775. Terms. Studebaker Branch, 6101 Broadway.

HUDSON—LATE 1929 CLUB SEDAN; 4 DR. model, 139 inch wheelbase; 6 wire wheels, side mountings, 4 brakes, etc.; ebony black finish; guaranteed; special reduction for quick sale; small down payment. R. H. Collins Automobile Co., Reo and De Vaux Distributors, 2220 S. Michigan. Calumet 6900.

HUDSON — COUPE, 1929 CONV. MODEL, with wire wheels, side mounts, etc.; motor is 100% and the appearance is beautiful; new tires; roomy rumble seat. $695. Terms. Studebaker Lot, 1835 Ridge-av., Evanston.

HUDSON — LATEST MOD. 6 SEDAN. Must sacr. to raise cash. Used only a few thousand miles carefully. Is like a new car. Must be see to appreciate. Take $300. No dealers. 2231 N. Kedzie-av., apt. 1.

HUDSON—1930 4 DOOR SEDAN; DRIVEN 2,143 mi.; fender mount.; 90 day guarantee; terms, trade. Always open. 2810 W. MADISON.

HUDSON—'31 SPT. COUPE, 8 CYL., RUMB. st., s. m., like new, $695. 6811 S. Halsted.

HUDSON—CPE., '28; RMBL. SEAT; ORIG. fin.; like new; a bargain. 3312 Sheffield-av.

HUDSON—'29 SEDAN; ALMOST NEW; $325. 1829 S. Crawford-av. Crawford 3311.

HUPMOBILE—'30 STR. 8 SEDAN, 4 DOOR; driv. little; A1; $785. 6811 S. Halsted.

AUTOMOBILES FOR SALE.

ANNUAL SPRING SHOWING

of Virtually New Cars at
Larry O'Rourke, Inc.

GRAHAM-PAIGE 8, 5-P. Sedan.

VERY LIBERAL TERMS.

LA SALLE LATEST 1929

LINCOLN

Reconditioned—Guaranteed

NASH

1929 SPECIAL 6 SEDAN

LINCOLNS

All Models—All Prices

Never before have we had such a wide selection of excellent cars—all thoroughly reconditioned and offered at prices which will surprise you.

L. W. Shanesey & Co.

(Continued on following page.)

AUTOMOBILES FOR SALE.
(Continued from preceding page.)

CHRYSLER

FLOOR SAMPLES AND DEMONSTRATORS

$500

and up.

Chrysler Illinois Co. Factory Branch,

21st-st. and MICHIGAN-AV.

2701-03-05 W. Madison

KULLBERGER'S

LINCOLNS!!

Trainor Motors, Inc.

MARMON

Sport Sedan—Original

$2,255

$775

MARMON SALES

LA SALLE '31 TOWN SED.

LINCOLN

ONLY $545

Community Motors,

NASH 1930 SEDAN

LINCOLNS

NASH SEDAN.

1928 LANDAU,

LINCOLN SEDAN.

OAKLANDS, 1930

AUTOMOBILES FOR SALE.

(Continued from preceding page.)

CHRYSLERS

FLOOR SAMPLES AND DEMONSTRATORS.

$500

and up.

Drive a Chrysler and learn the difference! Opportunities like this are too rare to miss—and only a few cars are included in this offer—some have never been driven—you'll have to act NOW!

Chrysler Illinois Co.
Factory Branch,

21st-st. and MICHIGAN-AV.
OPEN 8:30 A. M. TO 9 P. M.

DEALERS-BUYERS, LOOK!

Four Hudson Cars to be Sold at Dealers' Prices or Red Book No. 68 Quotations.

Hudson Land.-Sedan	$370
Hudson Land.-Sedan	355
Hudson Brougham-Sedan	248
Hudson Super-Coach	106

No Trades Will Be Accepted. TERMS GIVEN.
See These Bargains at
KULLBERGER'S,
1441 EAST 75TH-ST.

LINCOLNS!!!

BIGGEST SALE OF USED LINCOLNS EVER HELD IN CHICAGO. 20 of them at unheard of prices.
$180 TO $1,800.
MARVELOUS TERMS.
COME EARLY. WE TRADE.
Trainor Motors, Inc.
7230-40 Stony Island-av.
FAIRFAX 5002-3-4-5.

MARMON

Sport Sedan—Original Cost

$2,255

Equipped with a $100 Auto-Tone Radio Priced at

$775

Finished in a beautiful powder blue, trimmed with orange; 6 wire wheels, trunk rack; upholstered in a rich French brocade; mech. perfect; brand new tires; 90 day guarantee.

MARMON SALES CO.
2480 Michigan. Cal. 2456.

AUTOMOBILES FOR SALE.

THE
BARGAIN SPOT

4635-37 W. MADISON-ST.

'31 Cadillac 8 De L. Tn. Sedan, lk. new	Barg.
'29 Cadillac Town Sedan; wire whls.	Barg.
'28 Cadillac De L. Sed. 6 w. w., radio	$1,195
'29 La Salle De Luxe Sport Coupe	Barg.
'29 Lincoln 7 pass. Sedan; equpd.	$1,675
'31 Marmon 8-79 De L. Sed., like n.	1,495
'31 Marmon 69 sedan, like brand new	1,095
'30 Oldsmobile Patricia De L. Sedan	Barg.
'31 Packard 8 De L. Sedan, 6 wire w.	Barg.
'31 Pierce-Arrow Salon Sed., like new	Barg.
'31 Reo Royal 8 5-pass. Coupe, like n.	Barg.
'31 Studebaker Pres. 8 Sedan; 6 w. w.	$1,495
'30 Auburn, mod. 125 de l. sed., w. w.	985
'31 Buick mod. 67 sedan, 5 p.	Real barg.
'31 Buick 8-87 sedan, like br. new	Barg.
'31 Buick 8-91 de l. sed., wire whls.	$1,695
'30 Buick 7 pass. sed., fully eqpd.	1,095
'30 Buick 2 dr. sedan, driven little	850
'29 Buick '27 sedan, like brand new	645
'29 Buick 41 sedan, A-1 cond., barg.	645
'27 Buick 2 dr. sedan; perf. condition	195
'30 Chrysler 77 4 p. cpe., like new	1,095
'29 Chrysler 75 de luxe coupe, A1	750
'29 Chrysler 75 sport roadster, A1	695
'30 De Soto 8 de l. coupe, 6 w. w.	685

Guarantee and Service. Always open.

WEST SIDE AUTO EXCH.,
4635-37 W. Madison-st.

Petersen Auto Sales

1930 Cord De Luxe Sedan	$1,495
1930 La Salle Sedan, 4 door	1,395
1930 Buick Mast. Coupe	775
1930 Buick Mast. 4 door Sedan	695
1931 Hudson Sedan, side mounts	695
1931 DeSoto 5 pass. Sed., side mts.	695
1930 Pontiac Conv. Cpe., side mts.	525
1929 Chrysler 75 Sedan, 4 door	495
1929 Graham Paige 6 cyl. 4 dr. Sed.	325
1930 Oldsmobile Sport Coupe	495
1928 Buick 5 pass. Coupe, mod. 58	375
1931 Ford Convert. Coupe, Save	245
1928 Packard 6 cyl. 4 door Sedan	475
1928 Oldsmobile Sedan, 1st series	175

Guaranteed, 1-3 down, balance 18 months.

1801-03 W. 63D-ST.
4 BLOCKS WEST OF ASHLAND.

Oakland 1930 8 Cyl. Sedan.

A handsome 4-dr. 5-pass. sedan. Finished in jet black with maroon striping. Driven only 8,214 miles. Has the appearance of a new car. Equipped with 6 wire wheels, fender wells, 6 Brunswick 6-ply White Sentry tires, Lorraine light, special horn, etc. A wonderful buy at $725; terms and trade. L. W. Shanesy & Co., Authorized Lincoln Dealers, 2821 Sheffield-av. Lakeview 8247.

OAKLAND COUPE, 1930.

8 cyl. Driven 8,683 miles. Must sell at once. Like a new car. Phone Belmont 0112. 3239 Palmer-st.

OLDSMOBILE BROUGHAM—Recent model, only driven short time. $595. Terms. Studebaker Branch, 6101 Broadway.

Oldsmobile Spec. '29 Sedan.

2 spare tires; side mounts; appearance and mech. cond. like new; specially priced to move today, $495. Jackson Park Buick Co., 6524 Cottage Grove. Hyde Pk. 9698.

OLDSMOBILE—SEDAN, 1929: AN EXCEPTIONAL value; equipped with new tires, trunk at rear, 4 wheel brakes, etc.; 100% in appearance and mechanically; special reduction for quick sale; small down payment. R. H. Collins Automobile Co., Reo and De Vaux distributors, 2220 S. Michigan-av.

OLDSMOBILE—1930 CONV. RDSTR.: RUM. seat; 6 wire wheels; s. mts. $745
OLDSMOBILE—1930 DE L. SEDAN: 6 wire whls.; side mounts $650
Siegel, 7616 Stony Island-av. S. S. 6134.

OLDSMOBILE—De Luxe Sed. '30, 6 wire whls., fender wells, $495. Tms. 6529 Cottage Grove.

OLDS—1930 DE LUXE, EQUIPPED WIRE wheels, coupe; cannot be told from new; very low miles; real buy at $645; terms. 2835 N. Kedzie. Keystone 7418.

OLDSMOBILE—1930 SEDAN, SIDE MOUNTS. New car guarantee. Priced low. Also 1929 4 door Sedan, $395. MAY MOTOR SALES, 501 E. 69th-st. Vincennes 2162.

OLDSMOBILE—LATE 1929 SEDAN, 4 DR.; a beauty, used little, seat covers, new tires. $395. 1829 S. Crawford. Crawford 3311.

OLDSMOBILE—1929 COACH; LOOKS AND runs like new. A snap; $365; terms. 2835 N. Kedzie. Keystone 7418.

AUTOMOBILES FOR SALE.

BANKER'S SALE

GUARANTEED REPOSSESSED CARS.

1929 Auburn 8, latest 77 spt. sed.	$395
1931 Buick "8" 4 dr. 5 pass. sedan	805
1928 Buick Mast. 5 pass. town sed.	485
1930 Chevrolet 5 p. sed.; trunk, extras	425
1929 Chevrolet sport coupe	295
1930 Chrysler 77 de l. spt. sed., 6 w. w.	8?5
1930 Chrysler 66 spt. coupe; r. seat	595
1929 Chrysler 75 conv. spt. coupe; r. st.	695
1930 Chrysler 6 5 p. sed.; dr. 3,300 mi.	495
1930 Dodge "6" sedan; dr. 2,700 miles	585
1929 Dodge, latest 5 p. de luxe sedan	385
1929 Ford sport coupe; rumble seat	285
1930 Hudson 6, 5 pas. de l. sed., 6 w.w.	850
1928 Hudson 5 pass. sedan	295
1930 Nash conv. spt. spe.; r. seat, tw. ig.	585
1930 Nash 5 p., 4 dr. sed.; r. 2,100 mi.	650
1930 Nash Big 6 5 p. de luxe sedan	585
1930 Oldsmobile spt. coupe; r. seat, w.w.	495
1930 Peerless "61" 4 dr. sed., like new	545
1931 Plymouth coupe	495
1930 Pontiac spt. coupe; dr. 5 months	495
1930 Pontiac 5 pass. sedan; like new	425
1929 Pontiac coupe; like new	285
1928 Oldsmobile spt. cpe., r. s., extras	235
1930 Willys-Knight spt. cpe., r. s., w.w.	585
Cadillac 5 p. de luxe sed., Judson body	265

50 OTHERS TO SELECT FROM. $25 UP
TERMS $25 TO 40% DOWN, BAL. 1 YEAR

3327 MILWAUKEE-AV.
AT CRAWFORD. ALWAYS OPEN.

50 HIGH GRADE REPOSSESSED CARS

to be sold for unpaid balance due. 30 day guarantee. Small down payments, balance on convenient terms.

1930 Chrysler Royal Coupe, model 70	$645
1930 Oakland 8 Coupe, practically new	505
1930 Chevrolet Cpe., rum. st., w. whls.	375
1930 Buick 5 pass. Sedan	875
1930 De Soto 8 Sport Roadster	505
1930 Adv. Nash 8 Sedan, low mileage	845
1929 Auburn 8 S. Sed., cost $2,400 n.	845
1929 Willys-Knight Cpe., 70B, w. whls.	395
1929 Buick Coupe, rum. st., mod. 29-48	645
1929 Hudson Cust. 5 p. Vic. Coupe	395
1929 Buick 5 pass. Sed., Master Six	645
1930 Plymouth Spt. Cpe., rum. st.	295

Gordon Motor Finance Co.,
5100 Broadway.

Pontiac 1929 Coach.

Perfect in every detail. Original green duco, good tires. Warranted.
$85 DOWN. $17 PER MO.
Incl. interest and insurance.
6528 Cottage Grove

Pontiac 1930 Custom Sedan.

4 door. Original finish. 6 wire wheels, 2 mounted forward. Like brand new car. Will sacrifice at $495.
2491 Milwaukee-av.

Pontiac '30 4 Dr. Sed., $445.

Car is pract. new, carries 90 day service guar. Take only $125 dn., bal. $8 notes. FINANCE CO., 2515 N. Cicero. Bel. 0204.

Pontiac 1930 De Luxe Sedan.

W. W. SIDEMOUNTS. $485.
TERMS. 6107 N. CLARK-ST.

Pontiac '29 Sport Rds., $265.

Rumble st.; looks, runs like new; $95 dn. $5 notes. FINANCE CO., 2951 Madison-st.

PONTIAC—1930, 6 WIRE WHLS., FENDER mounted; like new. Guaranteed; terms. McFADDEN, 6044 COTTAGE GROVE.

PONTIAC—CABRIOLET, '29, LIKE NEW. Priced low for quick sale. Terms and trade. LANGE BUICK, 3850 W. North-av.

PONTIAC—1929 COACH, ORIGINAL FINISH like new; wonderful buy at $265; terms. 2835 N. Kedzie. Keystone 7418.

PONTIAC—1929 SEDAN, $395. The most popular used car on sale today. COMMUNITY MOTORS, 4949 MADISON.

REO—SEDAN, LATEST SERIES 1930 MODel 25, silent 2d transmission, chrome nick block, 6 wire wheels, side mountings, 6 ply balloons, etc.; finish like new; low mileage. Special reduction for quick sale. R. H. Collins Automobile Co., Reo and De Vaux Distributors, 2220 S. Michigan. Calumet 6900.

REO FLYING CLOUD.

1930 Master Sedan, 4 door, 5 pass., 6 wire whls., fender wells, trunk rack, etc. $335 down, bal. 18 mos. MOSS, 6529 Cottage Grove-av.

MOTOR TRUCKS.

SPECIAL PRICES

Below is a partial list of trucks from our large stock, which offers you a wide selection.

Dodge ¾ ton panel 4 cyl.	$195
Dodge ¾ ton panel, 6 cyl., 4 brakes	375
Chevrolet 1 ton, express body	150
GMC 1½ ton stake, dual pneumatics	675

GMC 3½ ton, 14 ft. stake, dual pneumatics. Pay unpaid balance.
MANY OTHERS, $50 TO $1,500.
GENERAL MOTORS FACTORY BRANCH [Used Truck Department].
2630 S. WABASH. Cal. 7296.
Open Sundays, 10-2.

1 GARFORD 2 TON DUMP.

dual pneumatic tires.
1 auto car dump 2 ton.
1 auto car stake, 15 foot body.
2 G. M. C. K-41 Chassis, good rubber; A1 running condition.
1 Chev. panel body, 6 cyl., 1929.
1 Int. Chassis; good cond.
1 G. M. C. tractor T-80, 1929, dual tires.
2213 Federal-st. Calumet 0575.

FORD TRUCKS.

LIBERAL TERMS—90 DAY GUARANTEE.

1931 de luxe delivery, repossessed	$465
1929 A A panel	$375
1929 A A Chicago stake	$350
1929 A panel	$290
1929 de luxe panel	$275

50 OTHERS TO SELECT FROM.
LITSINGER, 925 W. Jackson-bl. Alw. open.

AUTOCAR BARGAINS.

AUTOCAR 3½ ton dump. Pneumatics.
AUTOCAR, 1½ ton panel body.
AUTO CAR, 1½ ton chassis.
MACK, 2½ ton stake body.
MACK, 5 ton dump truck.
MANY OTHERS $150 AND UP.
1716 W. PERSHING-RD. Vir. 0210.
Open Sundays 10-2.

2¼ TON MACK DUAL PNEUMATIC, 2 batch, 4 yd. dump $650
2½ ton Harvey, 7 speed, 2 batch, dual pneumatic dump $1250
2½-3½, 4 yd. dump bodies and hoists, stake bodies, new 11 ft. ice body.
HARVEY MOTOR TRUCK WORKS.
Harvey, Ill. Phone Harvey 1100.

1929 FORD PICKUP WITH CLOSED CAB. Like new. A bargain: $265. Also
Transport chassis and cab $ 75
Chicago chassis and cab 85
Stewart Panel 95
Studebaker-Pierce-Arrow Truck Co., Calumet 6489, 45 W. 24th-st., rear entrance.

Ford, Chev. Trucks—Like New

1930, '29, '28 models: ½ to 2½ tons: $75 up; $40 cash, balance easy. Panel, express, and stake bodies. 90 day written guarantee. Horses taken in exchange. LEVY'S, 724 Milwaukee-av., cor. Carpenter. Always open.

NEW TRUCK BODIES AT BARGAIN PRICES.

Canopy tops, Chicago stakes, low stakes and panels. All sizes. Can be seen at 320 S. Sangamon-st. Open Sunday.

TRUCK BARGAINS.

1930 De Soto "6" Delivery; 1,500 mi.	$495
1930 Chevrolet Light Delivery	345
1929 Ford Light Delivery	225

Fitzpatrick, 6555 Cottage Grove. Alw. open.

DIAMOND T TRUCK—2½ TON; PEDDLER truck body; 1927 Lincoln sedan; both cars in good condition; to be sold to highest bidder; Wed., April 22, 1931, 10 a. m., at Wilson & Co. Garage, 4220 S. Marshfield-av.

WE PAY THE HIGHEST PRICES FOR used cars, also light and medium weight trucks, city and suburbs; auto parts shipped to all parts United States. Martin Auto Parts, 2034 Southport. Div. 2772.

FORDS—25 LATE MODEL A AND AA Panel bodies and de luxe panel bodies. Open express and stake bodies. Also roadster pickups. Some with dual whls. Tms. or trd. Alw open. LAWDER BROS., 6900 Vincennes-av.

DUMP BODIES—MECH., HAND, GRAVITY, for Fords and Chevrolets; sac. to close out; also panel and stake bodies. Fred J. Meckel, 9 E. 13th-st.

1-2¼ TON CHICAGO TRUCK, PANEL body, good running condition. Can be seen at Wieland Dairy Co. Garage, 3100 N. Tripp-av.

DODGE—1928, ¾ TON TRUCK, PANEL body; A-1 condition; private owner; very reasonable for cash. Belmont 7712. 3537 W. North-av.

MACK TRACTOR WITH WARNER SEMI-trailer; 8 yard Heil body and hoist; 25 ton machinery trailer. Meyers Truck Co., 16th-st. Viaduct Milwaukee, Wis.

SPECIAL BARGAIN.

6 wheel 1930 Ford truck, with new car guar. B. & W. Motor Sales, 827 W. 35th-st.

STUDEBAKER 2 TON TRUCK CHASSIS, brand new. A real buy, $955. Terms. Studebaker-Pierce-Arrow Truck Co., Calumet 6489, 45 W. 24th-st., rear entrance.

MOTOR TRUCK BARGAINS.

MACK TRUCK CO.,
33d-st. and Wentworth-av. Calumet 5412.

AUTOMOBILE LOANS.

CASH

IN 10 MINUTES.
NO DELAY
AUTO AND TRUCK LOANS
$350 TO $10,000
Confidential. No Endorsers.
15 Years at Same Location.

Winter-Hirsch

1842 S. Michigan-av.
Calumet 4586.
4657 W. Madison-st. Estebrook 3243.
6158 Cottage Grove. Dorchester 6513.

AUTO LOANS
REFINANCING
CASH ADVANCED
or present payments reduced while you drive. Or if desired a STORAGE LOAN AT NO INTEREST CHARGE.

Cook County Securities Corp.

Branch near you. Open eves. by appointment.

SOUTH SIDE.
6000 S. Halsted. Nor. 2120.
1453 East 75th-st. Dor. 8205.
7739 S. Halsted-st. Tri. 5631.
109 East 111th-st. Com. 2242.
WEST SIDE.
4423 W. Madison-st. Man. 7568.
5949 West 22d-st. Cic. 2323.
2602 Milwaukee-av. Bel. 6200.
NORTH SIDE.
6150 Broadway. Rog. Pk. 6070.
2334 Lawrence-av. Lon. 5204.

WHERE YOU MAKE A LOAN IS EQUALLY IMPORTANT AS THE COST.

Our 12 years of fair dealing with thousands of satisfied clients assures you of our prompt, confidential service—without indorsers—at absolutely the lowest rates and most liberal repayment terms in Chicago.

Automobile Bonding Company

6528 COTTAGE GROVE. HYD. 9723.
7850 S. HALSTED. TRI. 0807.
4802 N. WESTERN. RAV. 5100.
4734 W. MADISON. AUS. 3906.
105 W. MONROE. RAN. 7992.

C-A-S-H

AUTO AND TRUCK LOANS AND REFINANCING.
WE CHARGE LESS
Drive While You Pay
Majestic Investment Corp.,
105 W. Monroe. RANDOLPH 4364
2325 S. Michigan. Victory 4444
6211 Cottage Grove. Dorch. 4561
5323 W. Madison. Austin 4069
5401 W. 22d-st. Cicero 6169

A-U-T-O L-O-A-N-S
$300 Costs $6.00
NEW LOW RATE.
LONG TERM PLAN.
We Loan More—Charge Less.
ALSO REDUCE PRESENT PAYMENTS.
GORDON FINANCE CO.,
192 N. La Salle-st. State 8328.
2239 S. Michigan-av. Victory 3500.
5100 Broadway. Longbeach 6481.
3301 North-av. Belmont 5843.

C—A—S—H!!

$100 TO $1,000 ADVANCED ON YOUR CAR. Present payments reduced. Refinancing.

HOME FURNISHINGS.

Central.

AUCTION. AUCTION.

MONDAY, APRIL 20, at 2 P. M., at 606 S. WABASH-AV. [at Harrison-st.]

Collection of Oriental rugs, interior furnishings, oil paintings, china, silver, bronzes, art objects, mirrors, lamps, clock sets, dining, living and bedrm. sets, by order of F. G. Sanderson, 180 E. Delaware-pl. Best consignment of the season. On public view Monday forenoon. ALBERT J. MENDELSSOHN & CO., Chicago's leading Auctioneers.

AUCTION,

MONDAY, APRIL 20, 10 A. M.
VALENTINE'S ANTIQUE SHOP,
541 N. MICHIGAN-AV.
$5,000 Stock Furniture, Dresser, Lamps, Pictures, Bric-a-brac, Sevres, Dresden, Mirrors, Miniatures, Guns, Swords, Candlesticks, Antiques, etc.
Williams, Barker & Severn Co.
Est. 1879. Auctioneers.

New Electric Refrigerator.

Featuring large sizes, 5 ft. mod., $84.50; and also reconditioned models, $53.50 and up.
R. 1210 Stevens Bl., 17 N. State. Ran. 6698.
1357 W. Lake-st. Mon. 0092.

REFRIG. PRICES SMASHED

Beautiful porcelainized enameled lined sample elec. refrigerators, $200 values, while they last, $49.50. Fully guaranteed. REFRIG. SALES CORP., 219 N. MICHIGAN.

GUARANTEED ELECTRIC REFRIGERATORS, $59.50 AND UP; ALL MAKES.
ALLIED REFRIGERATOR $60
1401 W. RANDOLPH. HAY. 3570.
5081 BROADWAY. EDGE. 1300.

MUST BE SOLD THIS WEEK; VERY REAsonable for quick disposal; very fine living room furniture, rugs, etc., in perfect condition. Rm. 304, 225 N. Michigan.

GAS RANGE—ALL WHITE OVEN, HEAT regular; also 2 comb. coal and gas, same new; bargain. 434 S. Canal. Wab. 5199.

South Side.

3 CARLOADS OF

Bedrm., Dining rm., and Liv. rm. furniture. Odd pieces; occasional pieces.

3 pc. Wal. Bedrm. Suite	$39.50
7 pc. Wal. Dining Suite	39.50
2 pc. Moh. and Frieze Liv. rm. Suite	39.50
9x12 rugs, new heavy Ax.	22.50
5 pc. Breakfast Sets [solid oak]	14.95

Open eves. till 9 o'clock. Sunday to 5 p. m.
OAKLAND FURN. JOBBERS.
3977 Cottage Grove-av.
1 block south of Oakwood-blvd.

AUCTION,

THURSDAY, APRIL 23, 10 A. M.
AT 6110 STONY ISLAND-AV.
15 rooms up to date furnishings. Bedroom Sets, Living Room Sets, Dinette Sets, Daybeds, Simmons Beds, Gateleg Tables, Chairs, Rockers, Curtains, Draperies, Dishes, Pictures, Velvet Rugs all sizes, etc.
Williams, Barker & Severn Co.
Est. 1879. Auctioneers.

RUGS! RUGS! RUGS!

9X12 RUGS	$3.50 UP
3 PCE. BEDROOM SETS	$27.50
3 PCE. PARLOR SUITES	$29.50
7 PCE. DINING SUITES	$23.50

GROVE FURNITURE CO.,
3847-49 COTTAGE GROVE-AV.
OPEN SUNDAYS TILL 4 P. M.

BEAUT. HAND CARV. ELEC. RADIO, spinet desk, chr., sq. and end tables, table and antique fl. lamps; lge. Chinese vases; beaut. 7 pce. wal. bdrm. set; 4 pc. map. bdrm. set; map. chifforobe, rocker and chr. to match; wal. serv. table and china closet; mirror; 5 pc. kit. set; 5 doz. glasses, all sizes; tel. stand and chr.; Eureka vac. clnr. and equip.; 6x9 linoleum; 8 oil paintings. 6264 Stony Island. Fairfax 5910.

CHEAP FOR QUICK SALE—HIGH GRADE furnishings of 8 rms., Oriental and chenille rugs; liv. rm. furn., odd tables and chairs, handsome dining rm. set with oblong table and red upholstered chairs, twin bedrm. sets, desks, bookcases, sewing machine, radio, Victrola, electric fan, linens, dishes, bric-a-brac, clothing, kitchen utensils, many lovely and interesting things. 5555 Everett-av., Apt. 12-C. Dorchester 4876.

WILL DISPOSE OF 9 RMS.

furniture. Sunday only; 3 beautiful bedroom suites; 12 piece solid walnut dining set, parlor furniture, baby grand piano, radio, rugs, lamps, etc. Frank Stern, 5103 Ellis-av., 3d fl.

BEDDING WEEK.

Karpen spring filled mattresses and others. Box spring including a spring filled mattress as low as $35. Schwartz Bros., 7012 Stony Island.

BARGAINS FOR CASH.

8 pce. dining rm. set, $30 and up; 3 pce. bedrm. set, $39 and up; 2 pce. mohair parlor set, $57 and up. Rugs, $15 up. Available

HOME FURNISHINGS.

South Side.

Rugs, Carpets

Chicago's largest rug cleaning plant disposing of accumulated, traded, and left over Wilt., Velv., Axmin. carpets, etc. All sizes and colors. Lowest prices in 30 years.

Genuine Oriental, 9x13	$35
$47.50 Axm. and Velv., 8x10, 9x12	$6.50 up
$85 Wiltons, 9x12, 8x10	$19.50-$29.75
$160 Amer. Orient., 9x12, sh. type	$59.75
$450 Chinese [red], new, 9x12	$185
$275 Chinese [blue], 9x12	$115
$395 Chinese, beau. green [new], 8x10	$135
$85 heavy Axminster, 11.3x15	$37.50
$65 Broadloom, 9x12, green [new]	$29.50
$65 Broadloom [new], Burgundy, 9x12	$29.50
$2.50 hall and stair carp. [used]	50c-75c yd.

KLEVER (SHAMPAY) KARPET KLEANERS,
4631 Cottage Grove. Oakland 4603.
Open Tues., Thurs., Sat. eves. till 9 p. m.

UNUSUAL BARGAIN.

Beaut. living, dining, and bedroom sets. Oriental rugs, etc. 7214 Yates-av., 2d.

Southwest Side.

DINING RM. SET; ALCAZAR GAS RANGE, like new. Call eves., Cicero 4280.

THOR WASHER, $35—SEE TODAY. 4384 Archer-av.

North Side.

$60,000 BANKRUPT FURNITURE STOCK.

Brand new furniture to be sold at once. Mothproof parlor set, $47; Mohair parlor set, $72; wal. dining set, $45; bedrm. set, $43; odd chairs, Wilton rugs, buffets, lamps. Many other bargains. Brkfst. set, Pink.
6542 N. CLARK-ST.
Open Daily till 10 p. m.; Sunday till 5 p. m.

ENGLISH DOWN DIVAN AND CHAIR, PR. mar, top carved commodes, knee hole desk. Carved cof. tbl., walnut exten. dinette with uph. chairs. Large and small Orient. rugs. Unusual lamps, easy chairs, mirrors, oil paintings. As a whole or will divide. Lease apt. No dealers. 10 a. m. to 10 p. m. until sold. 2970 Sheridan-rd., Apt. 331, Hanford.

MOVING INTO APT. HOTEL, REAL OFFER on my high quality furn. and rugs of 7 room apt.; the selection is choice; there may be something you can use. Inspect these items today. They will sell on sight. Mrs. L. Hubschman, 923 Margate-ter.

4 FLRS. USED FURNITURE.

Dressers, $5; stoves, gas ranges, $10; 9x12 rugs, $7.50; da-beds, $7.50; velour parlor sets, $18.50; everything for the home cheap. BIG CITY FURNITURE CO., 819 N. Clark.

HOME FURNISHINGS.

North Side.

RUGS!

HIGH GRADE ACCUMULATED AND LEFT OVER RUGS.
ALL SIZES—MANY COLORS.
These values cannot be equaled.

$300 Chinese 9x12	$135
$275 Persian Oriental 9x12	$125
$350 Chinese [rose]	$140
$475 Chinese [red], new	$210
$165 Am. Oriental 9x12	$74.50
And many 9x12, 8x10, 6x9 Wiltons, Velvets, Axminsters	$10.50 up

IMPERIAL RUG CLEANERS,
2123-33 LINCOLN-AV. DIV. 6310.
Open Tues., Thurs., Sat. until 9 p. m.

PRIVATE SALE.

Entire furn., living, din. and bedrm., gallery, carpeting, Victor radio and separate television set, empire corner cab., old rose hand tufted antique velvet Chesterfield, grandfather's clock, occ. tables, chairs, incl. twin nest of tables, teakwood arm chair, early Amer. 4 poster, twin bedrm. suite, coffee tables, lamps, h. c. radio bench, brass andirons, chaise longue, 2 desks, gateleg table, bronze floor torcheres, book rack, brass candlesticks, curtains, drapes, bedspreads, hangings, dec. tea cart, dinner gongs, Singer port. elec. sewing mach., portable reducing mach., Thor port. elec. ironer, motion picture camera, china, glassware, cut glass, decanters, old steins, books, a quantity of ladies' and men's wearing apparel, misc. kitch. eqpt., also 1931 Cadillac car, fully equip., with radio installed, will sep. 3750 Sheridan-rd., Apt. 10-B. 11 a. m. to 9 p. m., today and daily thereafter until comp. sold.

REMAINDER OF VERY SELECT FURNISHings of our six room apt. detailed by interior dec.; modernistic bedroom set, carved wal. Ital. Ren. dining rm. set, group of living rm. and gallery pieces, handsome dec. carved radio, carpeting and orientals. Almost new. Will separate. No dealers.
415 ALDINE.
APARTMENT 9-B.

WILL SELL FOR CASH bankrupt stock of high grade furniture, linen, jacquard parlor sets, $49; frieze parlor set, $89; walnut bedroom set, $45; walnut dining room set, $55; also bargain in Wilton rugs, chairs and lamps. In REMER'S, 5822 N. WESTERN-AV.
Open daily till 9 p. m. Sun. till 5 p. m.

Priv. Owner Offers for Sale

Elegant rugs, davenport, occasional tables

LOANS.
Personal, Property, and Salary.

CASH at lower rates....

HOUSEHOLD Finance Corporation

MONEY FOR TAXES
And Other Obligations
$10 TO $300

METRO LOAN CO.
BUSINESS ESTABLISHED 1887.

Money Immediately
$10 to $300
For All Purposes
On Furniture or Salary.

Payments Arranged to Suit Your Convenience.

C. C. ERD

CONSIDER THE FIRM When Making a Loan

CITIZENS' LOAN ASSN.

Meet Your Obligations
WITH A CONFIDENTIAL LOAN ON HOUSEHOLD GOODS, OR SALARY.

ARTHUR A. ERD

LOANS
SALARY
OR
FURNITURE

Imperial Credit Co.

LOANS TO EVERY ONE
PROMPT SERVICE.

Honest, Liberal Loan Service
L. T. BAER & CO.

Character-Salary Loans.

CHARACTER LOANS.

Salary or Furniture Loans.

LOANS.
Personal, Property, and Salary.

IMMEDIATE
LOANS
FOR TAXES
and Other Useful Purposes.
$50 to $300

On Your Signature Only

LOCAL LOAN CO.
UNDER STATE SUPERVISION.

NEED MONEY QUICKLY?
LOANS UP TO $300 IN 24 HOURS.

PERSONAL
FINANCE COMPANY

Loans to Employed People.

CAPITAL SECURITIES CO.

BUSINESS LOANS.

CHICAGO FINANCE CO.

OFFICE FURNITURE, FILES, SAFES.

STOCKS AND BONDS.

We Buy Real Estate Bonds

ANDERSON, PLOTZ & CO.,

BUSINESS PERSONALS.

DETECTIVE AGENCIES.

DANCING SCHOOLS.

MISS BETTY CARL.

Ruth Lane—Merrilyn Wilson.

EXCURSION AND TRAVEL.

Birds.

Cats.

Dogs.

ANN'S KENNEL

City Store: 4410 Broadway.

6419 COTTAGE GROVE

2413 W. NORTH-AV.

BOARD YOUR DOG

Poultry.

Miscellaneous.

SILVER FOX.

BUILDING MATERIALS.

PICTURES, FRAMES, ETC.

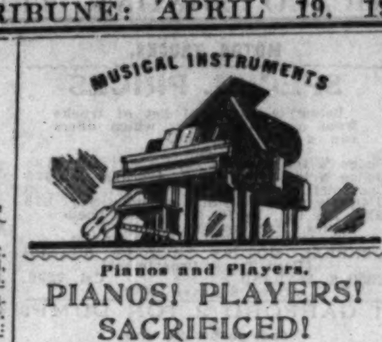

Pianos and Players.

PIANOS! PLAYERS! SACRIFICED!
SEE THESE BARGAINS BEFORE YOU BUY.

UPRIGHTS.

MIDGET PIANOS, $125 AND UP.

GRAND PIANOS, $200 AND UP.

PLAYER PIANOS, $20 AND UP.

PIANOS FOR RENT, $2.00 AND UP.

CABLE PIANO CO.
Factory Warehouse
1735 W. 22d-st.

WHILE THEY LAST!
BARGAINS IN SLIGHTLY USED GRAND PIANOS.

Buy at Kimball Factory.
Special Factory Discounts
THIS WEEK ONLY
New and Used Grand Pianos.

Used Pianos to Rent, $1 Mo.

W. W. KIMBALL CO.,
308 S. WABASH-AV.

LYON & HEALY
Sale of Used Pianos
UPRIGHTS FROM $10.

SPECIAL!
FOR MONDAY AND TUESDAY.
Slightly Used Grands
RADICALLY REDUCED.

CABLE PIANO CO.

CABLE MIDGET PIANO.

Wind, String, Etc.

MUSICAL INSTRUMENTS.
Wind, String, Etc.

PRE-INVENTORY
PIANO ACCORDIONS
SALE

All repossessed and shop soiled piano accordions have been priced extremely low to insure immediate sale. Each instrument thoroughly tested and guaranteed exactly like new. Cash or terms.
Ask for free illustrated catalog.
CHICAGO MUSICAL INSTRUMENT CO.,
311 N. WABASH. HARR. 4884.

PIANO ACCORDIONS.

BIGGEST BARGAIN IN CHICAGO.
$125 takes new 120 bass accordion.
L. C. Groff 3905 Madison-st. Kedzie 5497.
WRITE FOR GROFF'S BARGAIN LIST.

UP TO DATE DRUM OUTFIT, LIKE NEW. paid $180, will sell for $90. Call Sun. from 1-5. 1740 N. Hermitage-av., 2d floor.

SAXAPHONE—BUESCHER E FLAT ALTO; gold plated; virtually new; cost $250; sell for $150. Rogers Park 7317.

100 YR. OLD VIOLIN, $15; CONCERT GUITAR, $8; banjo, $10; mandolin, $5; Hawaiian guitar $8; viola, cello, bass. Eug. 2942.

Talking Machines.

WANTED—COIN OPER. ELEC. REPRODUCER phonograph. Address B 398, Tribune.

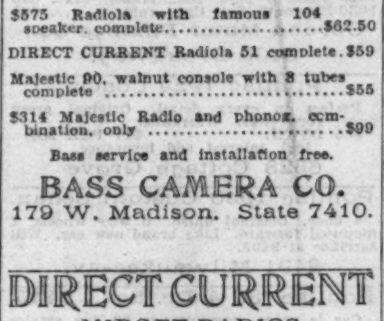

Bass Offers
Repossessed Radios

$575 Radiola with famous 104 speaker, complete $62.50
DIRECT CURRENT Radiola 51 complete . $59
Majestic 90, walnut console with 8 tubes complete $55
$314 Majestic Radio and phonog. combination, only $99
Bass service and installation free.

BASS CAMERA CO.
179 W. Madison. State 7410.

DIRECT CURRENT
MIDGET RADIOS
FOR YOUR OFFICE
$39.50 WITH TUBES

Baby Grands, $19.95
Moving to New Location.
MUST CLOSE OUT.

Victor—$29.50 Complete

MIDGET RADIO, $19.75.

SELLING OUT!

AUTO RADIO.

Service and Repairs, Etc.

$2 RADIO SERVICE

CAMERAS AND OPTICAL GOODS.

HORSES, HARNESS, AND WAGONS.

BOOKS AND MAGAZINES.

Germany Has Favorable Balance of Trade in March

[Chicago Tribune Press Service.]

BERLIN, April 18.—With Germany's imports in March only amounting in value to $144,000,000—the lowest figure in years—March shows a favorable trade balance of $62,500,000. Her exports were $21,000,000 above February, and yielded $206,500,000, including reparation deliveries in kind valued at close on $11,000,000.

Financial experts warn against too much optimism and point out that March exports always show a considerable improvement. They further emphasize the fact that Germany will be compelled by her Young plan obligations to force her exports so that much of her foreign business will be carried out without profit or even at a loss.

WEEKLY AVERAGE PRICES

LIVE STOCK.

Average weekly prices for native beef cattle, hogs, sheep, and lambs at Chicago for the week:

	Cattle.	Hogs.	Sheep.	Lambs.
Last week ..	$ 7.60	$ 7.30	$3.60	$ 9.00
Prev week .	8.05	7.50	4.00	9.05
Cor wk '30 .	11.85	10.10	5.35	9.10
Cor wk '29 .	13.75	11.40	9.15	17.10
Cor wk '28 .	12.85	9.65	9.75	16.85
Cor wk '27 .	10.80	10.65	8.75	15.40
Cor wk '26 .	9.50	12.10	8.25	12.80
Av '26-'30.	$11.75	$10.80	$8.25	$14.25

NEW YORK BANK STOCKS

[Quoted by Otte & Co.]

	Bid.	Ask.		Bid.	Ask.
Bk of Amer	51	53	Fifth Ave..	2600	2750
Bankers Tru	103	105	First Natl.	3775	3800
Bk NY & T	625	640	Guar Trust	491	495
Bklyn Tru.	462	472	Irving Tru	35	36
Cent Hanov	251	255	Manh Co ..	82	83
Chase Natl.	91	92	Mfrs Trust.	46	48
Chat-Phen .	69	71	Natl City ..	91	92
Chem Natl.	43	44	N Y Trust..	104	107
Comm Natl	295	310	Public Nat.	56	57
Contl Bank.	20	21	Title Guar.	136	138
Corn Exch .	109	111	U S Trust.	3100	3140
Empire Tru	56	58			

ADDS EMPLOYES.

International Business Machines corporation is continuing to increase the number of its employes in 1931, according to Thomas J. Watson, president.

STORE FIXTURES.

SAVE MONEY!

JULIUS BENDER, INC.

American Store Fixture Co.,

1708 TO 1714 S. STATE.

STORE FIXTURES.

MISCELLANEOUS.

POSTAGE STAMPS, COINS, ETC.

TERMS OF SUBSCRIPTION OF THE TRIBUNE

MEMBER OF THE ASSOCIATED PRESS.

The Associated Press is exclusively entitled to the use for publication of all news dispatches credited to it or not otherwise credited in this paper, and also to the local news published herein. All rights of republication of special dispatches herein are also reserved.

PRICES OF HOGS CLOSE WEEK ON A LOWER BASIS

Cattle Decline Features Live Stock Trade.

CHICAGO LIVE STOCK

HOGS.
Receipts, 10,000; shipments, 200.

Bulk of sales	$ 6.90@ 7.65
Heavy butchers	6.95@ 7.50
Butchers 180@250 lbs.	7.55@ 7.80
Mediums weights	7.60@ 7.80
Heavy and mixed packing	6.40@ 6.85
Rough and heavy packing	5.90@ 6.40
Light, 160@180 lbs.	7.70@ 7.80
Selected, 140@150 lbs.	7.65@ 7.80
Pigs, inferior to best	6.00@ 7.00

CATTLE.
Receipts, 300; shipments, 100.

Range steers, 1,000@1,500 lbs.	$ 8.25@ 9.50
Good to choice, 1,050@1,450 lb	7.00@ 9.25
Poor to choice, 700@1,000 lbs.	6.00@ 9.00
Bulk of sales	6.75@ 7.85
Low grade killing steers	4.75@ 5.75
Fat cows and heifers	4.25@ 8.50
Canners and cutters	3.15@ 4.00
Calves, poor to choice	5.75@ 9.00
Bulls, fair to best	4.00@ 6.25
Stockers and feeders	4.75@ 7.75

SHEEP AND LAMBS.
Receipts, 5,000; shipments, 2,500.

Wethers, poor to choice	$ 4.00@ 6.25
Ewes, poor to choice	2.00@ 4.25
Yearlings, poor to choice	5.50@ 8.00
Fed western lambs	8.75@10.15
Native lambs	8.25@10.00
Western shearing lambs	8.00@ 8.75

COMPARATIVE PRICES.

HOGS—Bulk of sales yesterday	$ 6.90@ 7.65
One month ago	7.00@ 7.90
One year ago	9.85@10.40
Top yesterday, $7.80; average, $7.35.	
CATTLE—Bulk of sales yesterday	$ 6.75@ 7.85
One month ago	7.25@ 8.25
One year ago	10.00@12.00
SHEEP—Fed western lambs	$ 8.75@10.15
One month ago	8.25@ 9.10
One year ago	8.35@ 9.50
Top yesterday, $10.15; average, $9.10.	

Estimated receipts at Chicago Monday: Cattle, 14,000; hogs, 44,000; sheep, 17,000.

The meager supply of hogs available on the week-end session sold on a "catch as catch can" basis, but most sales were made at a reduction. Losses of 10@15c were cited in lightest weights, while medium and heavy hogs were mostly steady to 10c lower.

Some plain quality that accumulated during the week carried sharply lower bids at the close. The extreme top declined 15c at $7.80, while the general average came down 10c at $7.35.

September Hogs at $8.50.

Medium weight hogs for next September delivery were sold on the futures market at $8.50 yesterday. May light were offered at $8.25 and bid $7.50, while June light were bid $8.00 and offered at $8.40. September light were offered at $9.00 and bid $8.40.

Although there was a reaction in the hog market in midweek, the general average for the six day period, Monday to Saturday inclusive, at $7.30 was 20c under the previous week's average and compared with $10.10 a year ago and with $11.40 two years ago. There was a substantial advance in the wholesale market for pork loins and demand for hogs broadened abruptly on Wednesday.

Fresh pork at Chicago sold at higher prices than at leading distributing centers in the east, with light weight loins only 2c per pound cheaper than at this time in 1930. Due to the relatively higher level of Chicago prices, eastern demand has been narrow. Outsiders bought only 17 per cent of receipts. A year ago 19 per cent sold to shippers and two years ago shippers bought 24 per cent.

The demoralizing decline in cattle prices was the outstanding feature of the live stock trade during the last week. There was a general readjustment of prices in all classes, with losses to the feeders amounting to $1.00 per hundred pounds in many instances.

The general average price of beef cattle for the entire week showed a loss of 45c at $7.60 and compared with $11.85 a year ago. It was the lowest weekly average since the latter part of the winter of 1921-'22 and lowest for April since before the war.

Lambs Sell Highest.

Lambs are highest on the live stock price list lately and recent sales established new high marks for the last eight months. For the first time in many months lamb prices are on a higher level than a year ago. Top wool lambs sold at $10.15, against $10.00 a year ago. At the low time last November top lambs were down to $7.75.

The aged lambs left to come are reported in strong hands. Colorado and Nebraska have marketed 1,000,000 lambs in the last two months and the supply left in these two states shows a decrease of 20 per cent compared with a year ago at this time.

Receipts for Monday are estimated at 14,000 cattle, 44,000 hogs, and 17,000 sheep, against 23,989 cattle, 42,441 hogs, and 21,394 sheep a week ago, and 14,610 cattle, 43,811 hogs, and 14,035 sheep the corresponding day a year ago. Next week's receipts are estimated at 45,000 cattle, 125,000 hogs, and 75,000 sheep, against 41,286 cattle, 127,101 hogs, and 87,739 sheep a year ago, and 43,863 cattle, 128,440 hogs, and 58,370 sheep two years ago.

RECEIPTS AT TWENTY MARKETS.

Combined receipts of cattle, hogs, and sheep at twenty markets follow:

	Cattle.	Hogs.	Sheep.
Last wk....	200,000	510,000	424,000
Prev week..	191,000	504,000	381,000
Year ago ..	172,000	552,000	363,000
'31 to date.	2,782,000	9,885,000	5,523,000
Year ago ...	2,997,000	10,332,000	5,547,000
1929	2,988,000	11,035,000	4,763,000
1928	3,277,000	13,126,000	4,459,000
1927	3,573,000	10,181,000	4,291,000

Combined receipts of cattle, hogs, and sheep for 1931 to date at twenty markets total 18,190,000, against 18,876,000 the same period a year ago, 18,786,000 two years ago, and 20,962,000 three years ago.

LIVE STOCK MOVEMENTS AT CHICAGO.

	Cattle.	Calves.	Hogs.	Sheep.
Receipts—				
Est Apr 18..	300	200	11,000	4,000
Last week ..	45,600	12,700	124,100	82,400
Prev week ..	39,076	15,053	111,073	82,033
Year ago ..	34,376	14,591	118,383	98,215
Shipments—				
Est Apr 18..	100	....	200	....
Last week ..	15,300	500	20,500	30,100
Prev week ..	12,013	199	18,535	23,443
Year ago ..	10,867	142	22,839	20,721

TOP HOG PRICES.

Slight losses were recorded in hogs on the week-end session. Comparative top quotations follow:

	Sat.	Fri.	Wk. ago.	Yr. ago.
Kansas City	$ 7.45	$ 7.55	$ 7.60	$10.00
Omaha	7.25	7.35	7.60	10.50
St. Louis	7.75	7.80	7.80	10.80
St. Joseph	7.45	7.55	7.80	10.00
Sioux City	7.25	7.35	7.50	9.90
St. Paul	7.50	7.50	7.40	10.50
Indianapolis	7.90	7.85	8.00	11.10
Buffalo	8.25	8.40	8.40	11.10
Pittsburgh	8.25	8.40	8.60	10.75
Cleveland	8.15	8.15	8.25	10.75
Cincinnati	8.00	7.85	8.15	10.75
Average	$ 7.75	$ 7.80	$ 7.90	$10.40

PLACES SCOW ORDER.

The American Dredging company of Philadelphia has placed an order with Dravo Contracting company of Pittsburgh for 10 steel dump scows, involving about $500,000 and including the fabrication of 3,500 tons of steel plates and shapes.

8 PAGES OF COMICS

Chicago Sunday Tribune.

THE WORLD'S GREATEST NEWSPAPER

APRIL 19, 1931

8 PAGES OF COMICS

OLD DOC YAK

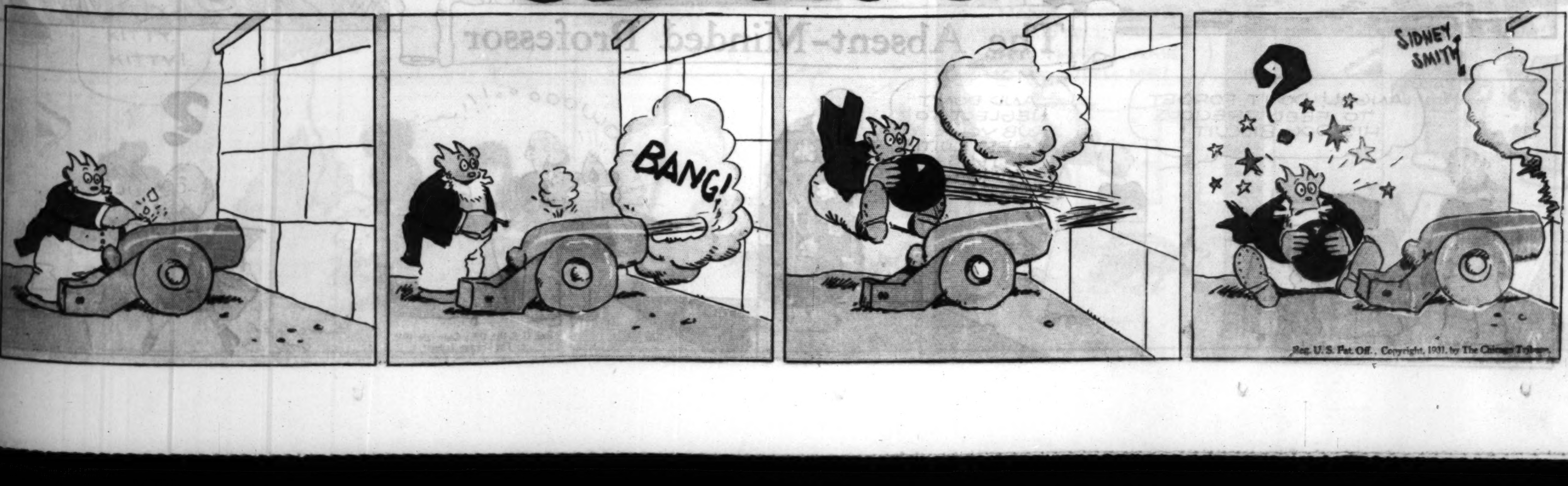

The Absent-Minded Professor

MOON MULLINS
by Frank Willard
GEE IT MUST BE GREAT TO GET THE GOUT LIKE UNCLE WILLIE AND HAVE TO RIDE AROUND IN A NICE WHEEL CHAIR INSTEAD OF WALK
OW! LEGGO ME EAR!
YOU AIN'T DOIN' NOTHIN' BUT WAITIN' FER UNCLE WILLIE TO COME OUT OF THE DOCTOR'S OFFICE, MOON.
WELL, GET OUT OF THERE- YOU OUGHTA BE ASHAMED OF YOURSELF FOR BEIN' SO LAZY, KAYO.
AND BESIDES I WAS JUST TRYIN' TO FIGURE OUT WHERE I COULD GRAB A LITTLE NAP MYSELF. THESE SPRING DAYS ALWAYS MAKE ME DOPEY.
AW, FER TH' LOVA MIKE!
SAY, BUDDIE, WHAT'S THE MATTER WITH THAT POOR FELLER OVER THERE?
POOR BOY TSK-TSK.
THEY AIN'T ANYTHING THE MATTER. ONLY HE'S LAZY. THAT'S ME BRUDDER MOON.
SAY WHAT'S THE IDEA OF THAT OFFICER?
G'AWN- BEAT IT. YOU'RE LUCKY I DON'T RUN YOU IN. DON'T LET ME CATCH YOU ON MY BEAT AGAIN.
I THOUGHT YOU HAD SOMEONE WAITING OUT HERE TO HELP YOU, MR. MULLINS
SO DID I, BUT HE ACTED VERY GROUCHY ABOUT PUSHING ME, DOCTOR- AND IT LOOKS LIKE HE HAD WENT AWAY.
WELL, OF ALL THE NERVE!
STRANGE- MOONSHINE SHOULD HAVE LEFT HIS HAT- VERY STRANGE. HUMMM- I'VE OFTEN WONDERED HOW I'D LOOK IN A BROWN DERBY LIKE HE WEARS-
MY, MY! WHAT IN THE WOILD!
CRASH!
OW!
THAT WAS ALL MOON'S FAULT, UNCLE WILLIE, HE-
THAT'S ENOUGH, KAYO. NOT ANOTHER WORD! I SEE THROUGH IT ALL NOW! HELP ME HOME, THAT IS ALL I ASK.
HA! SO THERE YOU ARE.
ASHES
SAY, MAMIE, HAVE YOU GOT A CAN OPENER I CAN BORRY?
ASHES
Reg. U. S. Pat. Off.; Copyright, 1931, by The Chicago Tribune.

KITTY HIGGINS
KITTY. KITTY, KITTY!
MAMA LOOK AT THE CUTE LITTLE CAT THAT CAME HOME WITH ME!
FOR RENT. SEE EXCEL REALTY CO.
Reg. U. S. Pat. Off.; Copyright, 1931, by The Chicago Tribune.

Reg. U.S. Pat. Off.; Copyright, 1931, by The Chicago Tribune.

Private Life of an Auto Tire

Reg. U.S. Pat. Off., Copyright, 1931, by The Chicago Tribune.

...Off., Copyright, 1931, by The Chicago Tribune

Reg. U. S. Pat. Off., Copyright, 1931, by The Chicago Tribune

Winnie Winkle
THE BREADWINNER
BY BRANNER
HOLY MACKEREL! LOOK'A TH' WAY IT'S RAINING!!
POP'S INSIDE SITTIN' IN HIS OL' ROCKER! HE WON'T NEED HIS UMBRELLA SO I'LL JES' BORROW IT FOR AWHILE AN' MAKE SOME MONEY TAKIN' PEOPLE HOME OUT'A TH' RAIN!!!
TAKE YA HOME FOR A DIME, MISTER?
O.K. SON!
HERE'S YOUR TEN CENTS, YOUNG MAN!
THANKS
WELL, THAT'S ONE DIME! NOW IF I CAN COLLECT ANOTHER - UH - GOSH - THERE'S A LADY IN DISTRESS!!
TAKE YA HOME FOR A DIME LADY?
WELL, IF YOU'LL ONLY TAKE ME TO TH' CAR-LINE LITTLE BOY - I'LL GET HOME ALL RIGHT!
I'LL CARRY THE UMBRELLA - I'M TH' TALLEST!! DO YOU GO TO SCHOOL LITTLE BOY?
OH YES'M!
-SO YOU'VE ONLY GOT ONE SISTER AND NO BROTHERS? WELL YOUR SISTER MUST BE PROUD OF SUCH A FINE LITTLE GENTLEMAN AS YOU ARE!!
OH - ER - YES'M!
WELL, HERE'S MY CAR! MOTION HIM TO STOP WHILE I GET YOUR MONEY OUT FOR YOU!!
HI THERE MISTER - STOP TH' CAR!
GOOD-BYE, LITTLE BOY, AND AS A SPECIAL REWARD FOR YOUR KINDNESS HERE'S A QUARTER
OH BOY!! A QUARTER! GEE WHIZ - THANKS!!
HOLY SOCKS!! SHE FORGOT TO GIMME BACK TH' UMBRELLA!!
Reg. U. S. Pat. Off.; Copyright, 1931, by The Chicago Tribune.

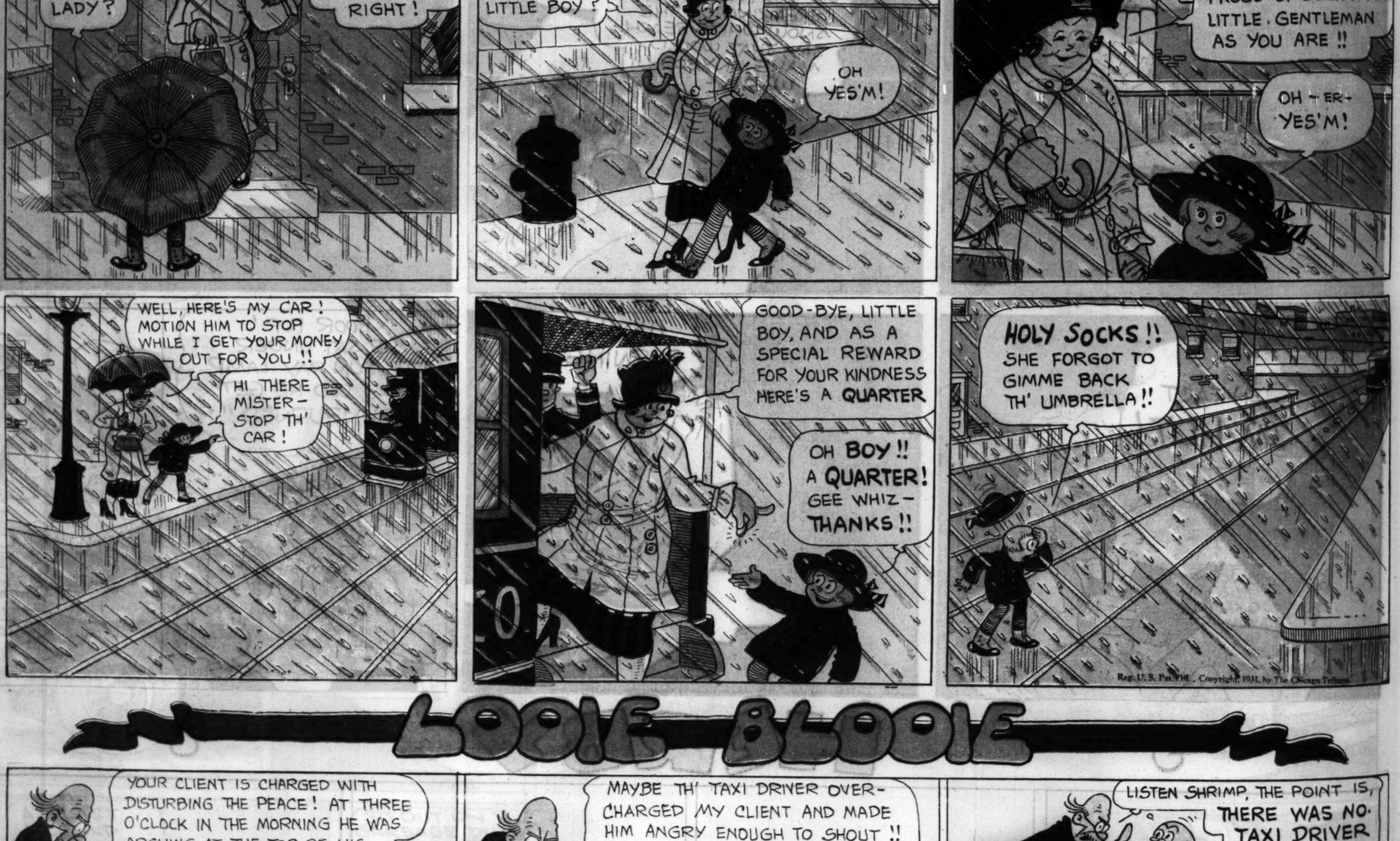
LOOIE BLOOIE
YOUR CLIENT IS CHARGED WITH DISTURBING THE PEACE! AT THREE O'CLOCK IN THE MORNING HE WAS ARGUING AT THE TOP OF HIS VOICE WITH A TAXI DRIVER!!
-ER- HE MAY HAVE DISTURBED THE PEACE Y'R HONOR -
MAYBE TH' TAXI DRIVER OVER-CHARGED MY CLIENT AND MADE HIM ANGRY ENOUGH TO SHOUT!! AFTER ALL, Y'R HONOR, IT'S NO CRIME TO ARGUE WITH A TAXI DRIVER -
LISTEN SHRIMP, THE POINT IS, THERE WAS NO TAXI DRIVER AROUND!!
Reg. U. S. Pat. Off.; Copyright, 1931, by The Chicago Tribune.
BRANNER

LITTLE FOLKS
BY "TACK" KNIGHT
BAXTER WANTS A MINIATURE AUTOMOBILE BUT I'D RATHER HAVE A MINIATURE HORSE!
YOU MEAN A PONY, BABS!
ALL RIGHT THEN– WE'LL CALL IT A "PONY"!
AUNTY FLO TOLD ME ABOUT SEEING A PONY AT THE CIRCUS THAT COULD COUNT!
ISN'T THAT WONDERFUL?
YEAH, BUT WHAT ABOUT A BEE THAT CAN SPELL?
HOW?
WHERE?
WHEN?
GOSH! DIDN'TCHA EVER HEAR OF A SPELLING BEE?
OH!
–AND HOW ABOUT A WHOLE SCHOOL OF FISH?
WHO SAID SO?
MY GRANDFATHER SAID SO AND HE'S A GRAND FISHERMAN, TOO!
GEE WHIZ!
IT MUST BE FUN TO BE IN SWIMMING AND DO HOME WORK AT THE SAME TIME!
LUCKY FISH!
I SUPPOSE THEY DO ALL THEIR SUBTRACTING ON FRIDAY AN' MULTIPLY THE REST OF THE WEEK!
YEAH, BUT WHAT HAPPENS WHEN THE TEACHER GETS CAUGHT ON A HOOK?
Reg. U. S. Pat. Off.; Copyright, 1931, by The Chicago Tribune.

• BABY SISTER •

OOGLE-OB-BLA-A GOG-AH-SKI-WOO -ICK!
"I DON'T THINK I'D BE VERY GOOD IN ARITHMETIC!"
OM-MOM OO-OO-SKLF-OH!!
"YESTERDAY MAMA SAID TWO AND TWO ARE FOUR!"
-DA-AA REE-BLU OOK-AH BLA-AA!
"-AND TODAY PAPA SAID THREE AND ONE ARE FOUR!"
OW-OH-BLU LOO-GA GA-GA-EE-E!
"NOW I DON'T KNOW WHICH TO BELIEVE!"

8 PAGES OF COMICS

Chicago Sunday Tribune

THE WORLD'S GREATEST NEWSPAPER

APRIL 19, 1931

8 PAGES OF COMICS

Reg. U. S. Pat. Off.; Copyright, 1931, by The Chicago Tribune.

THAT PHONEY NICKEL

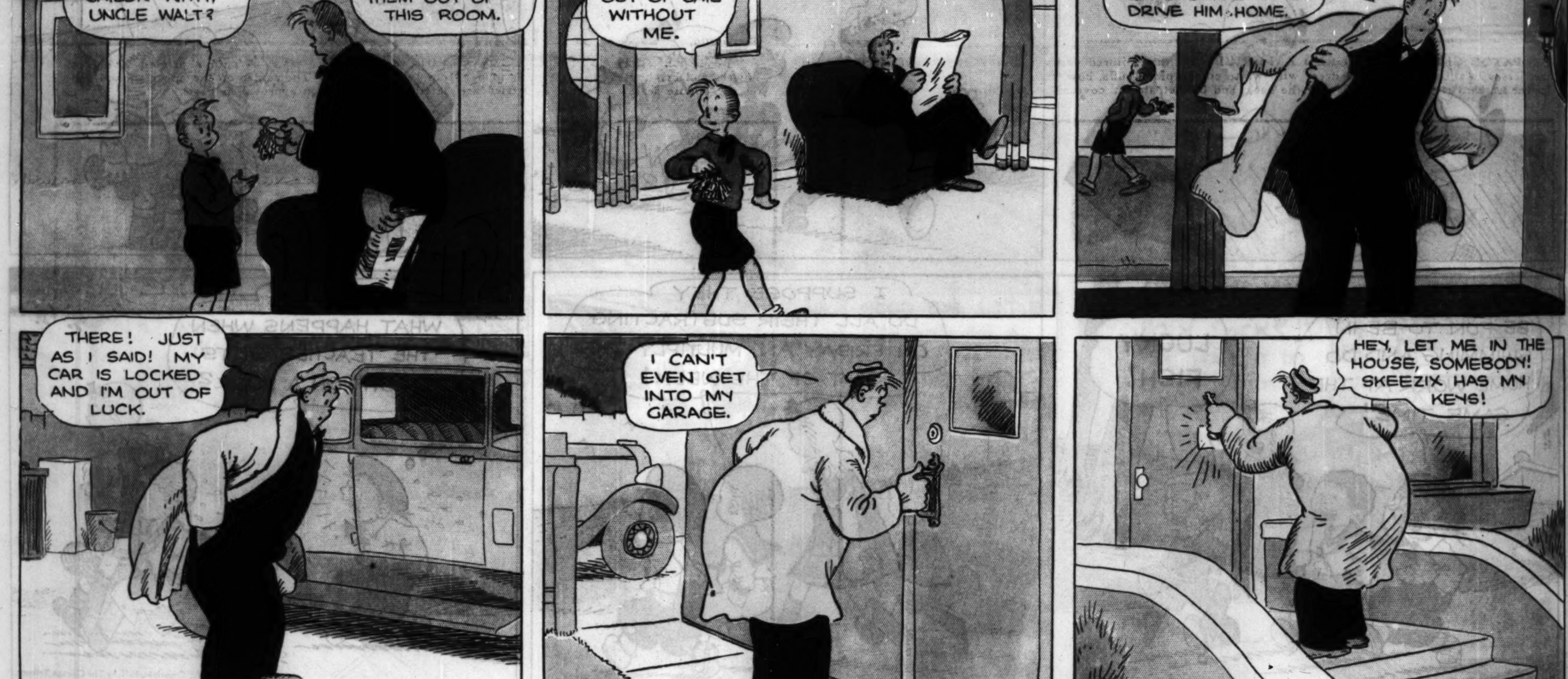

Reg. U. S. Pat. Off.; Copyright, 1931, by The Chicago Tribune.

Picture Section
In 2 Parts Part 1

Chicago Sunday Tribune.
THE WORLD'S GREATEST NEWSPAPER

April 19, 1931

PARISIAN THEMES IN THE STYLE SYMPHONY OF SPRING

PATOU GIVES THE WORLD A THRILL with this tailored evening ensemble, made of black net jersey in silk, trimming the dress with white cotton pique cuffs, bow, and bands. He adds a sash of patent leather, with a tailored bow at the back, and bonnet almost covered with white pique violets.

SUMMER AFTERNOON FROCKS, as Paris sees them, are made of chiffon printed in bigger flowers and brighter colors, as in this model from Jeanne Lanvin. The ruffles on the upper sleeves and on the double sash a la Colonial Africa are details that enjoy high approval in Paris.

PATOU'S NEW SUNDAY NIGHT ENSEMBLE is a sweet and girlish mode, with a jacket and sash of iris blue satin, a blouse of pink crepe de chine that closes surplicewise in front, and plaited skirt and neckline ruffle of a new, glorified georgette. Slippers match the jacket.

SPORTS FASHIONS ARE COMMITTED TO STRIPES for the coming season, and this Schiaparelli sports frock of dark blue and lemon yellow striped jersey is in the preferred color scheme. The dark blue knitted yoke and belt are set right into the dress. The jacket is navy blue, as is the beret.
(Scaioni photos, from Chicago Tribune Press Service.)

(Another full page of Paris fashions in color will appear in a forthcoming issue.)

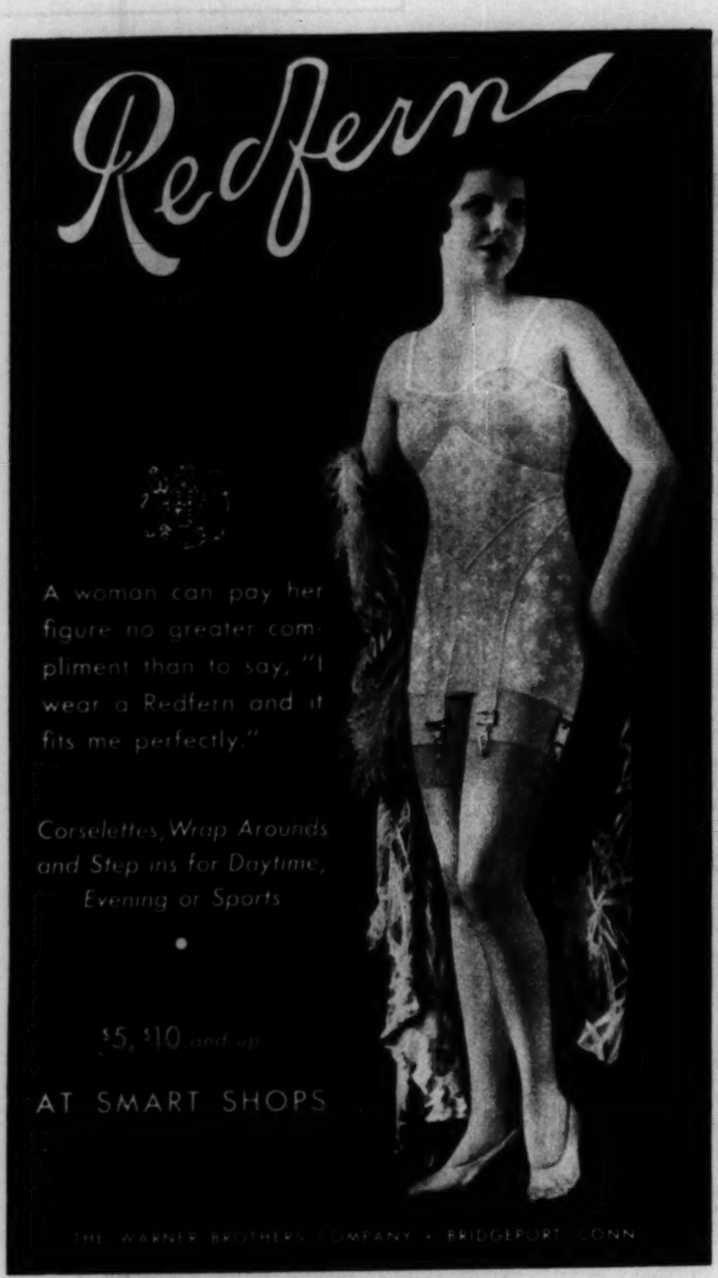

ANIMALS THE PHOTOGRAPHER HAS MET

YOU CAN PUT A CUB IN HARNESS, but you can't make him pull. So Dolores Rene found when she essayed a trip at Seattle with this balky team. (Acme photo.)

BOBBY JONES III. and one of the family pets. Beside Bobby is a miniature of the British amateur cup which his father won last summer. (Associated Press photo.)

IT'S WRONG TO DRINK FROM THE SAUCER, but eating from it is quite another thing. The deer live in a wild game refuge north of Seattle. (Acme photo.)

SPECS—The sun was too bright for Muggs, a wire haired fox terrier visiting Palm Springs, Cal.; so now he looks wise behind smoked glasses. (Associated Press photo.)

SPRING CLEANING—Jumbo, a resident at the London zoo, has just had a cleansing; and he's glad that's over again. (Associated Press photo.)

"TEACHER'S PET!" is the remark Winnie would make if she could talk, and if she weren't such a well-bred baby bear, as her brother Billy has a lunch from the bottle. The two cubs, natives of the Himalayas, traveled by air from India to their owner, a London naturalist. (© Acme photo.)

A LONDON IDYLL OF THE SPRING—A young London person pauses in play to feed one of the sheep that graze in Green park, facing the king's famous Buckingham palace. (© Acme photo.)

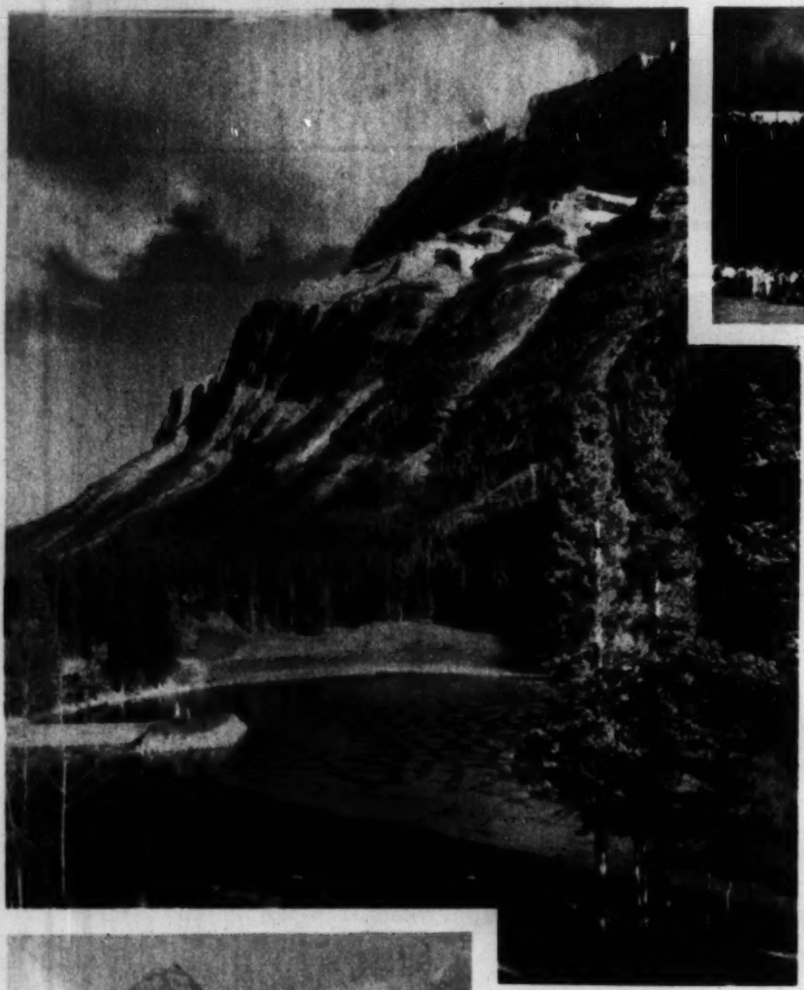

TEEING OFF AT BANFF—Start of a match on a championship course—18 holes—par 71. Banff Springs Hotel in background.

NOT A DIVING PLATFORM—The figures you see are nearing the 8th hole, "The Cauldron" on the Banff Springs Course. This is a ticklish hole for beginners.

THE MODERN WAY TO SEE Takkakaw Falls, a few hours' smooth motor ride from Banff.

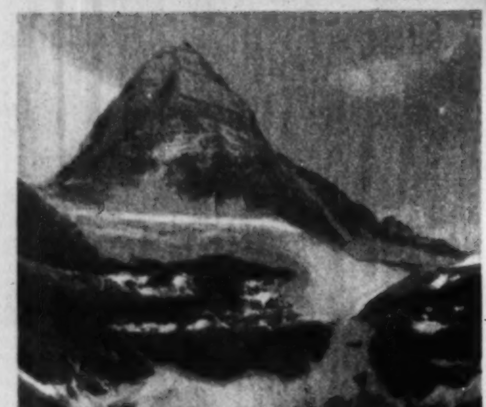

ALMOST TWELVE THOUSAND FEET HIGH—Mount Assiniboine rears its head defiantly above its sister peaks. Today, it is only an easy two days' trail-ride distant from Banff Springs Hotel.

PONY-PACKING CONTEST—Competition is keen among the summer trail-riders at Banff Springs Hotel.

Banff
SPRINGS HOTEL
IN THE
THRILLING CANADIAN ROCKIES

Come up to Banff this summer and stay! Special monthly rates. European Plan for typical room with bath, *single*—$8.00 up per day; *double*—$12.00 up. Period suites for two, $28.00 up. Special servants' quarters. Room rates about 20% lower during May, June, Sept. But arrange for all summer long. American Plan also, May 15th—June 15th and Sept. 7th to 30th, for stay one week or longer, room with bath and meals, *single*—$10.00 per person per day; *double*—$18.00 per day. *Banff Springs Hotel opens May 15.* Low Fare Pacific Coast Excursions—May 15—Sept. 30. Ask for Pacific Coast Tours, Alaska, and Conducted Tours Folders. Hotel reservations and rail transportation from *Canadian Pacific, Thos. J. Wall, Gen. Agent, 71 E. Jackson Blvd., Chicago. Phone Wabash 1904.*

STEEL

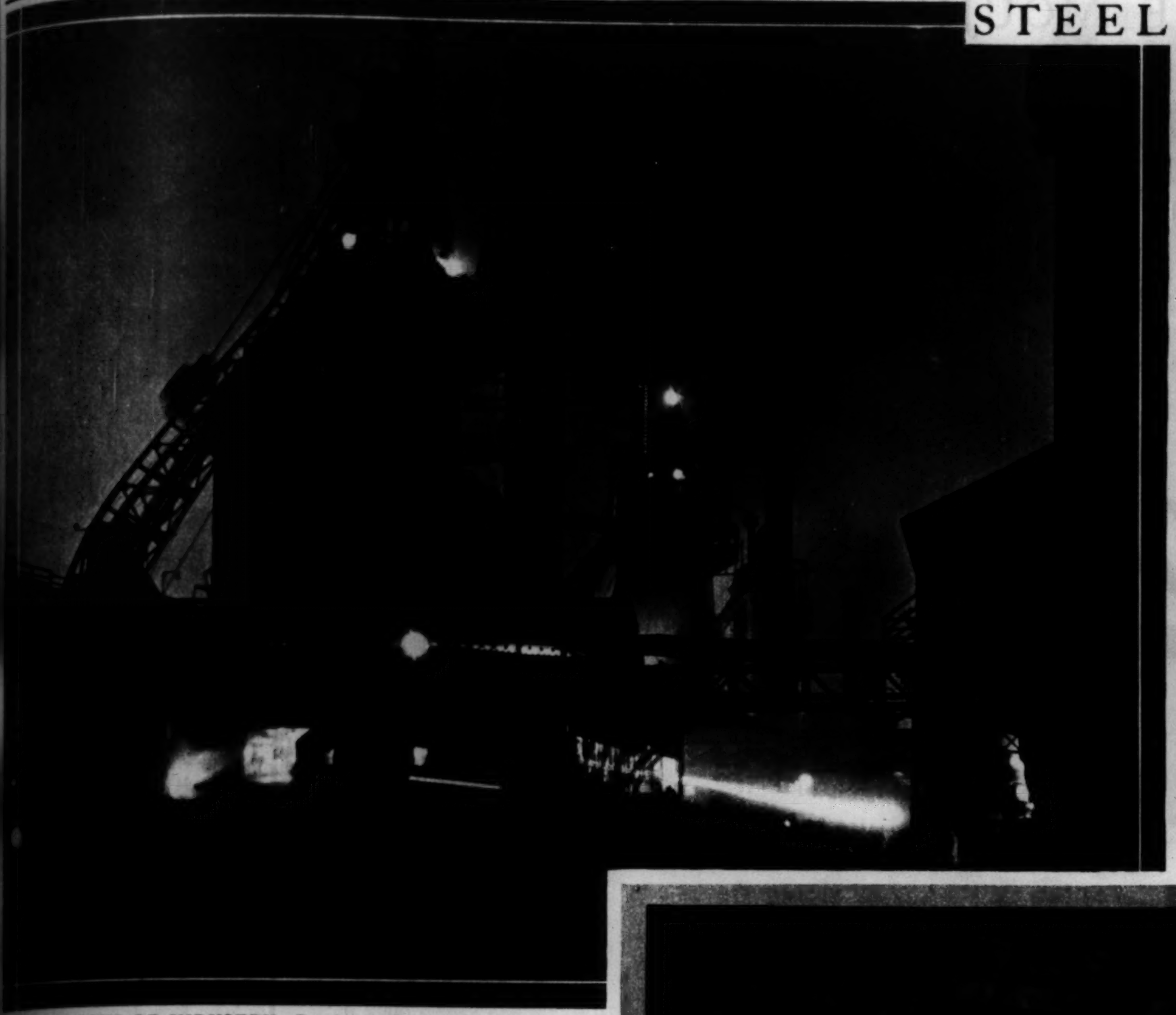

BEACONS OF INDUSTRY—By day and by night America's steel furnaces blink their message of insatiable hunger for more ore and more flux to transmute into iron; and their fires, flaring into the sky, are flaming banners of faith in the nation's future.

RHYTHM—Silhouetted by the glare of the furnace, grime-streaked, sweat-soaked toilers swing a long, heavy rod with perfect co-ordination in the open hearth "tapping out" operation. When the task is finished molten steel gushes into the pouring ladle.

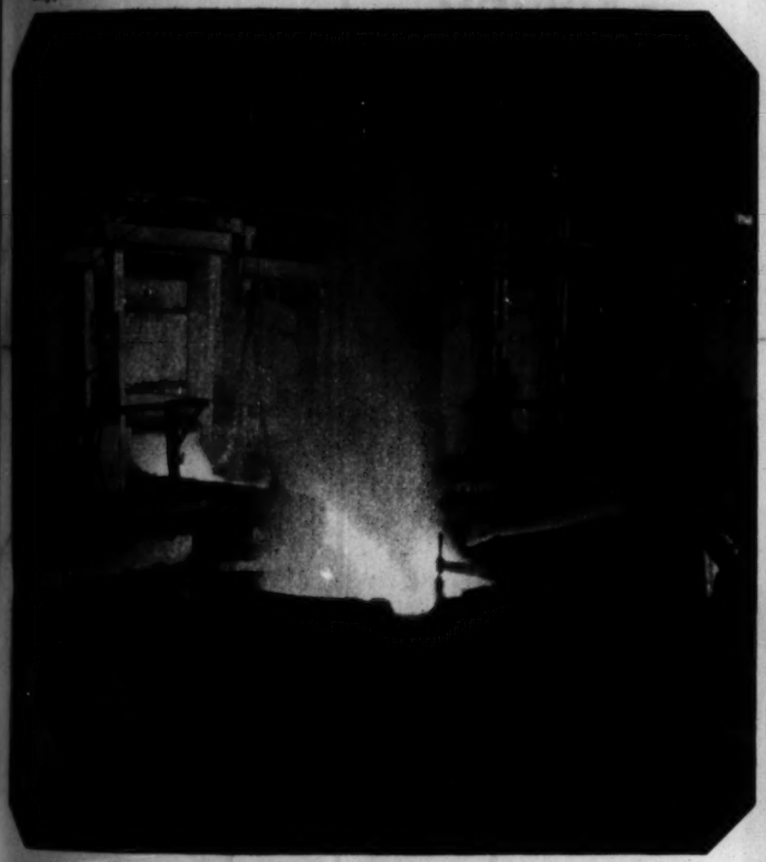

A RIVER OF MOLTEN METAL—The tapping operation, one of the most dramatic and spectacular moments of the steel worker's routine, has been completed, and the liquid steel flows into the gigantic pouring ladle, which has a capacity of many tons.

THE FLARES OF AN EERIE REALM—Flowing slowly down a bed of sand into submarine-shaped ladles, the stream of molten iron lights the steel mill with a fierce and unearthly glare.

"TAKE IT AWAY!" is the cry to the craneman overhead when the open hearth furnace has been drained of the last drop of liquid metal; and the smoke-blackened crane, a grotesque monster moved by unseen force, swings away another flaming burden.

RIBBONS OF GOLD—Under slanting sunshine, man and machine pull fat steel rods through graduated holes, and the metamorphosis of steel wire is completed.

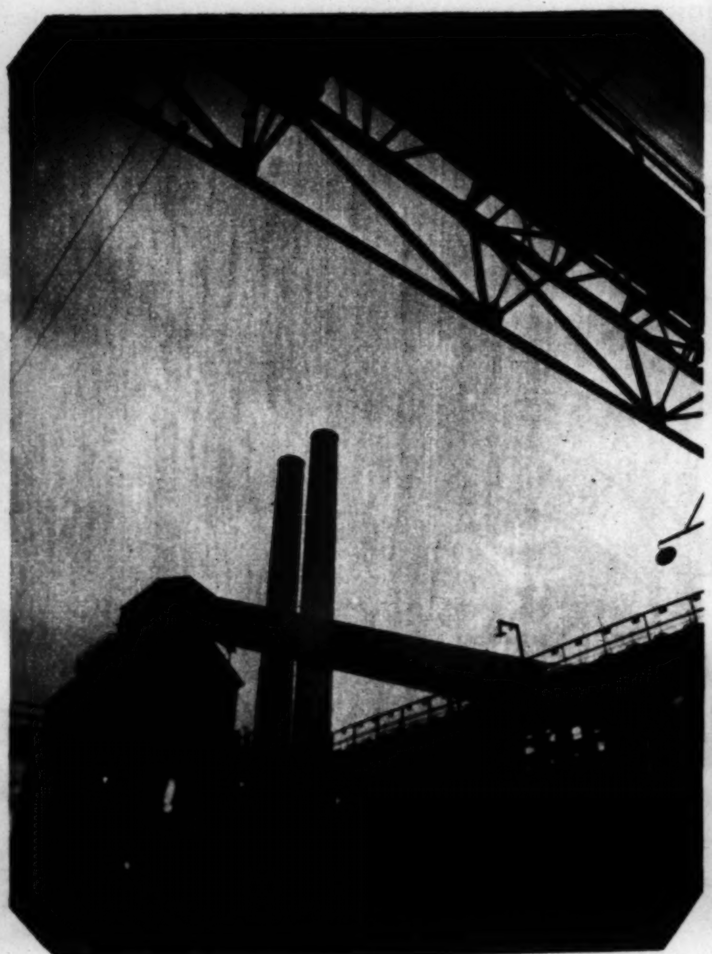

THE STRENGTH OF STEEL—A silhouette symbolizing the might of the nation's basic industry.

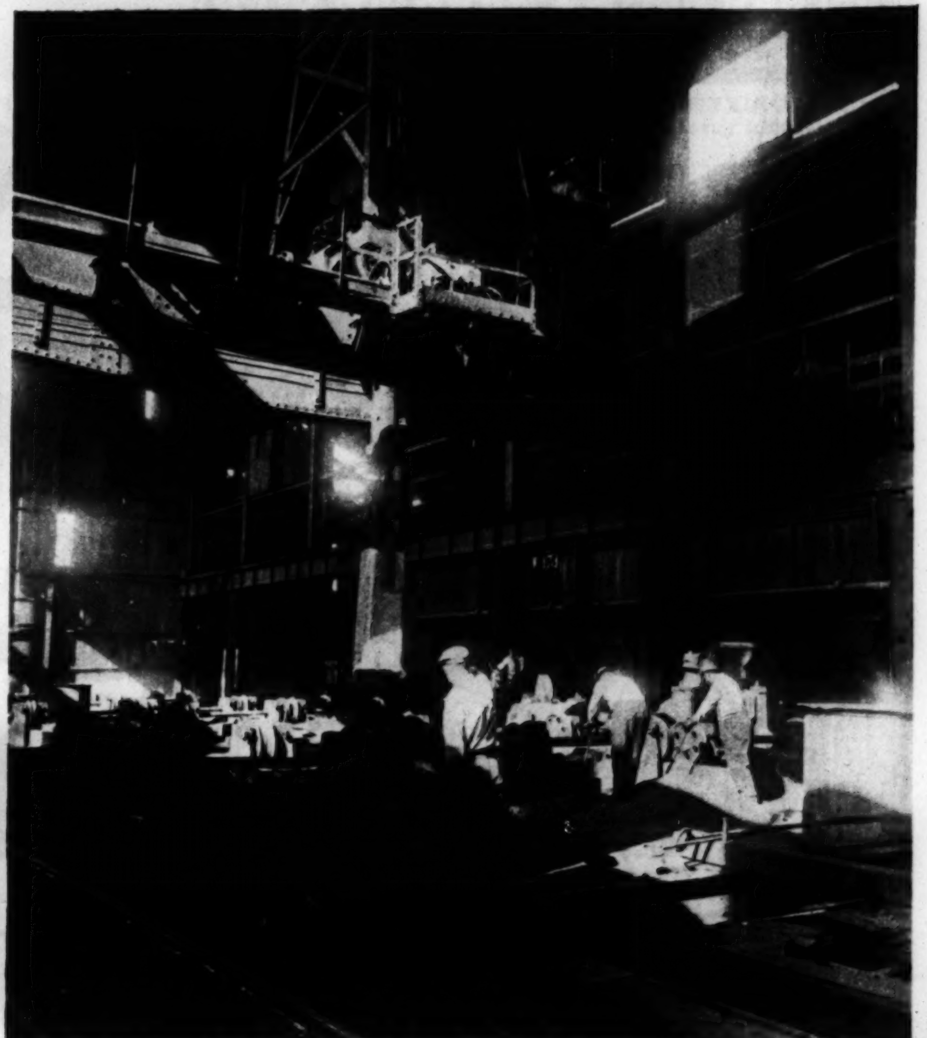

DAYTIME IN THE STEEL MILL—Sunshine pours down on workers at the "soaking pit," where ingots are reheated before rolling operations.

(Hutchinson photos, from Colorado Fuel and Iron company.)

THE COMMUNIZATION OF THE MOUJIK: SOVIET POSTER PROPAGANDA

Reproduced on this page are typical posters with which Soviet Russia sells its program to the masses. Favorite targets, it will be noted, are capitalism, alcohol, and the church. Another group of these posters was presented in a previous issue; all were collected in Russia by Henry Wales, Tribune correspondent, writer of a current series of articles analyzing life under the soviet regime. One of Mr. Wales' daily stories will be found elsewhere in The Tribune.

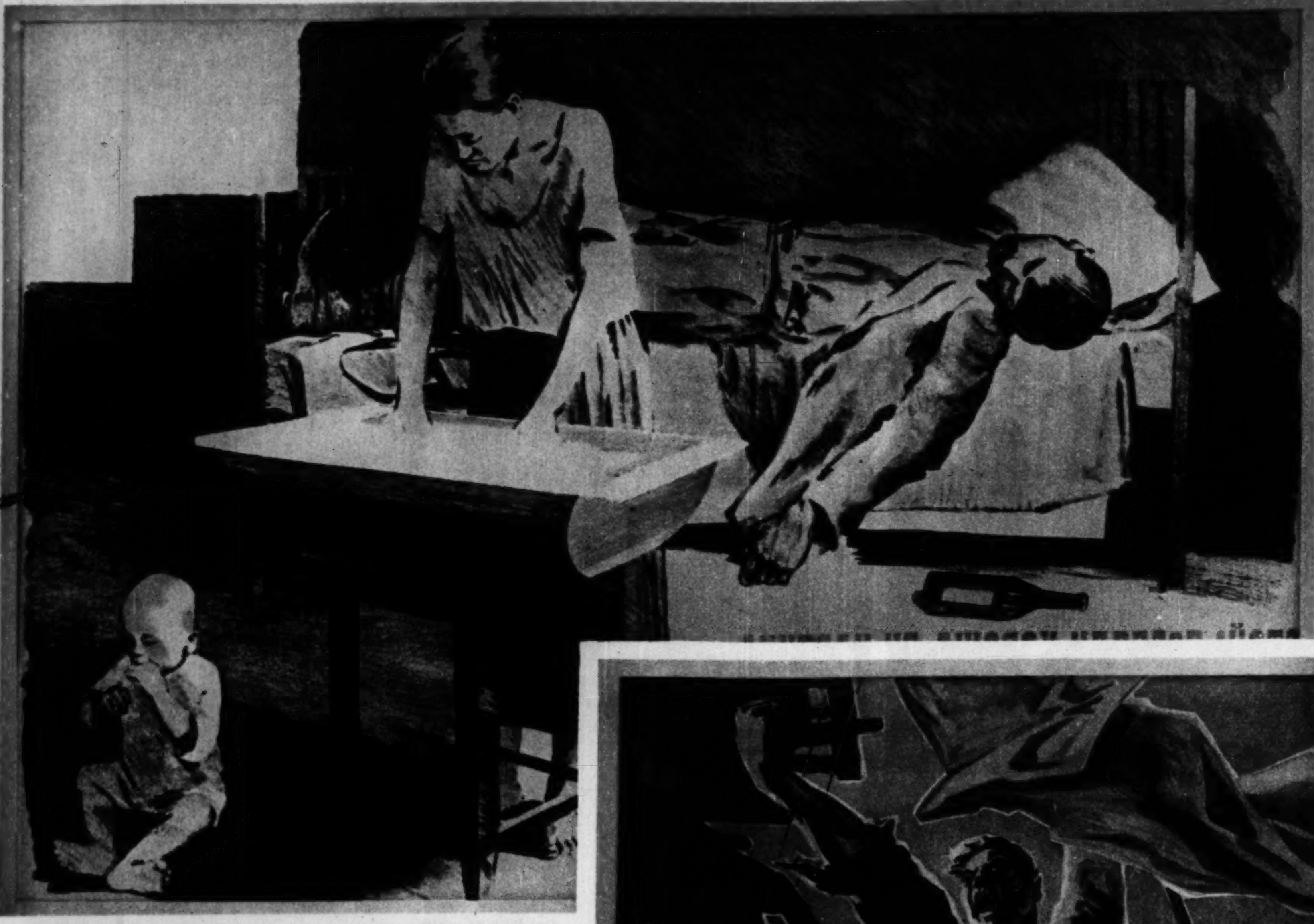

"STOP! DO YOU LIKE THIS PICTURE?" A ten-nights-in-the-barroom warning against alcohol.

OTHER HORRORS OF DRINK—Another lurid portrayal of consequences of the life convivial.

"THE FIGHTING CALL OF THE PROLETARIAT"—A flaming battlecry calculated to stir the most stolid of Slavic souls: "Arise, world branded with a curse."

GLORIFYING THE RED TROOPER—"The army is the faithful guardian of the socialistic structure."

"LET US CRUSH THIS DISGUSTING BEAST"—The beast, of course, being international Fascism.

"LIKE DOGS that bark at the five-year plan, knowing it means their destruction." At the top, bourgeois landowner, rich peasant, journalist, capitalist. Below, drunkard, priest, obstructionist, monarchist soldier.

"FOR AND AGAINST"—Advancing upon the soviet regime arm in arm are depicted the church and the "slavering beast" of capitalism; coming to its defense in a cloud of Red banners, the bayonets of workers.

TOMORROW

WE INTRODUCE THE FIVE-STAR RUG AT

★ ★ ★ ★ ★ $49.50

(9' x 12' size)

Think of being able to buy for only $49.50 a rug that has every one of the five features listed below. This is what the leading stores of Chicago and nearby cities offer you tomorrow in Alexander Smith's new Shoreham—crowning achievement of over 70 years' rug-weaving experience. Here are the five stars that make the Shoreham such an exceptional rug value. Read them and see if they are not the things you would look for in a rug, no matter how much you pay:

★ **BEAUTIFUL, AUTHENTIC PATTERNS.** *Each Shoreham pattern is a beautiful adaptation of an authentic and treasured Oriental masterpiece; each is an outstanding example of rich, harmonious coloring.*

★ **RICH COLORINGS.** *The pure, long staple wool from which the grounds of Shoreham rugs are woven is dyed before it is spun. This imparts a superior finish to the fabric which greatly enriches the color effect.*

★ **DEEP, LUXURIOUS PILE.** *Made by the finest method of Axminster construction, the Shoreham has a deep, closely-woven pile, soft to the tread and sound-absorbing.*

★ **PRE-TESTED WEARING QUALITY.** *Scuffing, pounding and abrasion tests show that the Shoreham fabric will withstand a generation of household wear.*

★ **GUARANTEED SATISFACTION.** *The Alexander Smith trade-mark on the Shoreham rug appeared on rugs your grandmother—or great-grandmother bought. Now, as then, it is a guarantee of satisfaction and honest value to every purchaser.*

When you see the Shoreham—especially when you compare it, point for point, with more expensive rugs—you will wonder how we have been able to make such a fine rug for only $49.50. The answer is simple. We are the world's largest manufacturers of Axminster, Velvet and Tapestry rugs. Consequently, we are able to effect huge savings in our purchases of raw materials and economies in production.

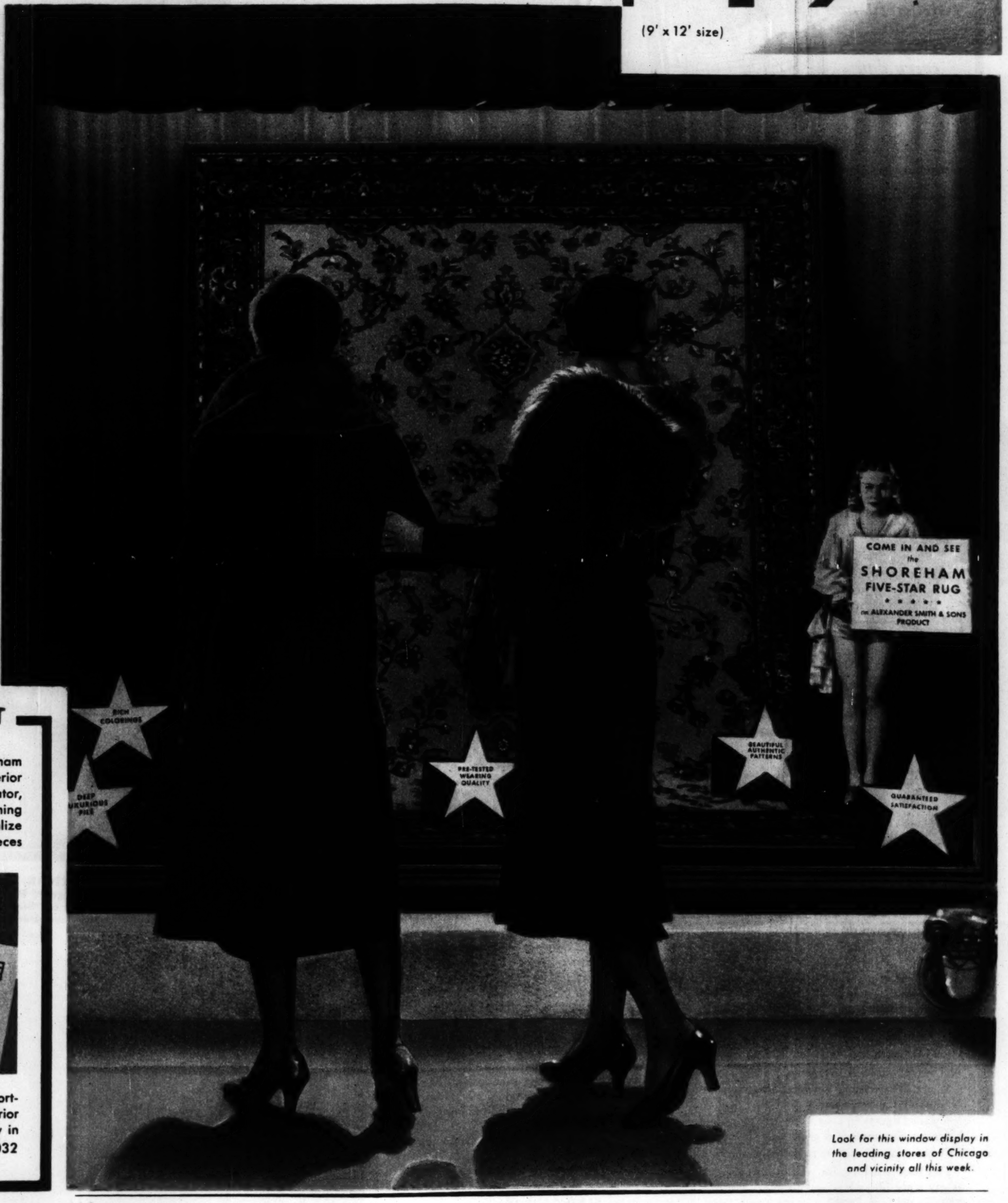

Look for this window display in the leading stores of Chicago and vicinity all this week.

free INTERIOR DECORATION KIT

For the next two weeks each woman who goes to see the new Shoreham rug will be given a presentation copy of the Alexander Smith Interior Decoration Kit. This kit, prepared by an experienced interior decorator, is an ingenious and practical device to help you plan the furnishing and decoration of any room in your house. With it you can visualize the sizes of the rugs required, the color schemes and the different pieces of furniture and their arrangement.

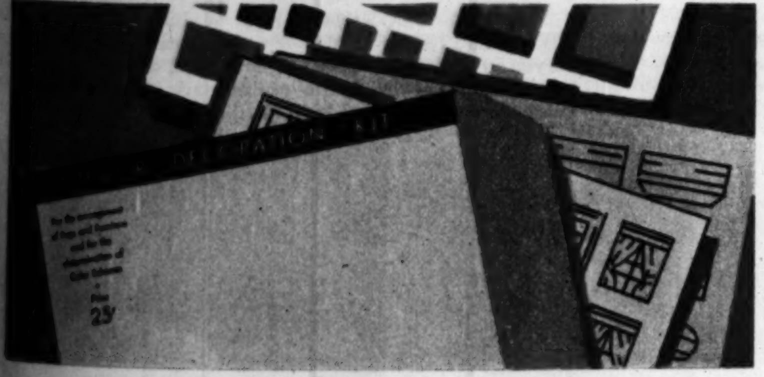

Go to your favorite store and see the Shoreham while the assortment of patterns is complete. Whether you buy or not ask for an Interior Decoration Kit. There is no cost or obligation. If you wish to know in advance which stores carry the Shoreham, telephone Wabash 5032 and ask for Mr. Alexander.

CARPET Alexander Smith & Sons COMPANY

The value of the Shoreham is typical of the values found in all rugs bearing the familiar Alexander Smith trade-mark. You will find other Alexander Smith Rugs at prices as low as $25.

A PRODUCT OF ALEXANDER SMITH & SONS CARPET COMPANY, YONKERS, N. Y.
WEAVERS OF FINE RUGS AND CARPETS FOR MORE THAN 70 YEARS

SHOREHAM

STAGE AND SCREEN

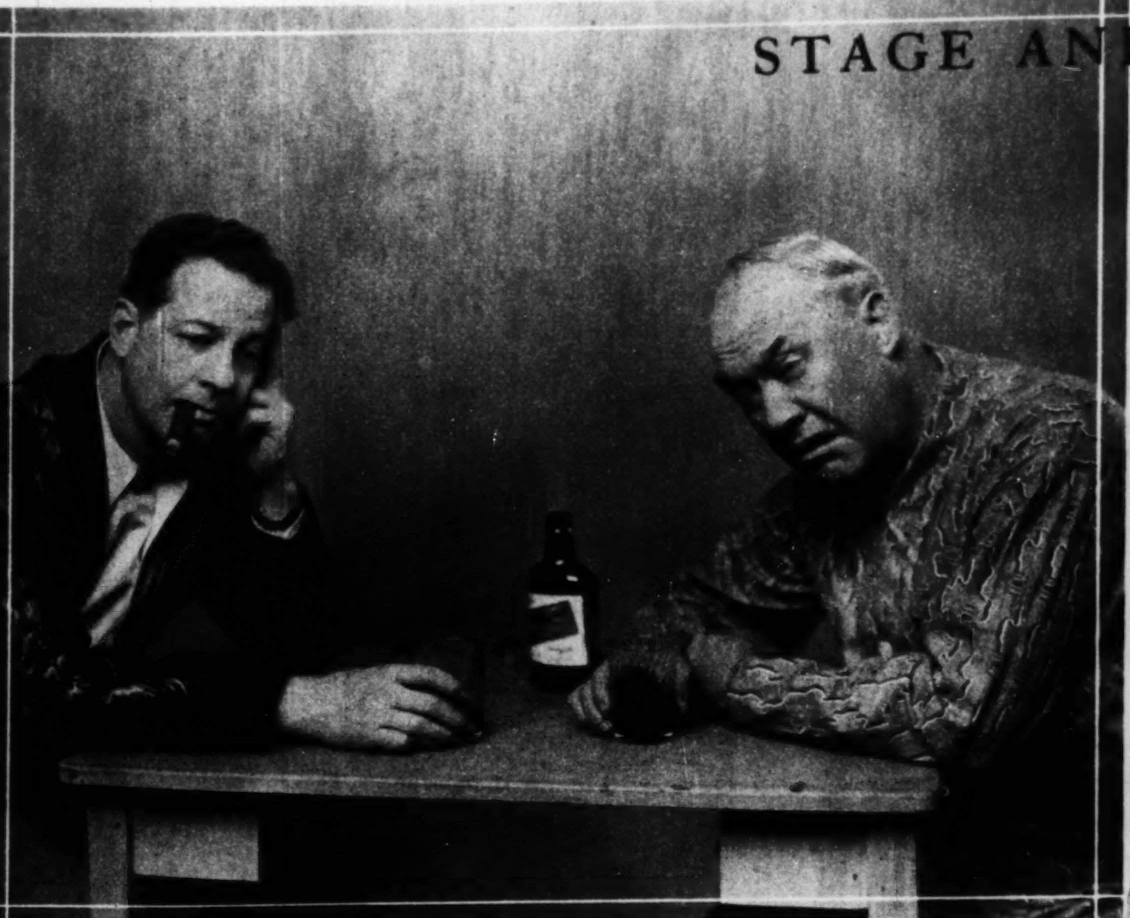

FIRST AID—The comedian at the right (George W. Barbier) thinks that the other fellow (Allan Dinehart) has saved his life. The means of this rescue stands on the table between them, and although Mr. Barbier is looking somewhat distressed, he is feeling much better than he did before the bottle was uncorked. All this happens in "That's Gratitude," the comedy at the Blackstone theater. (White photo.)

THIS LIVELY SOUBRETTE flirts with pneumonia at every performance of Earl Carroll's "Sketch Book" revue at the Garrick theater. She is the heroine of the bath tub skit. (Bloom photo.)

HERE'S ANOTHER PRETTY AMERICAN ACTRESS who has made a hit in London—Margaret Perry, the 17 year old redhead who played the heroine of "Strictly Dishonorable" in Chicago. British playgoers and dramatic critics are now applauding her characterization. (Bloom photo.)

AND A GEORGIA GIRL WHO MADE GOOD IN THE BRITISH FILMS—For five years Juliette Compton played in English pictures before being discovered by Hollywood; and she also had a preliminary stage career that included a season with Ziegfeld's "Follies." (Acme photo.)

MOVIELAND MODES—Three Hollywood celebrities in raiment that should charm the feminine eye. Mae Murray (left) and Laura La Plante (right) greet the camera in pajama ensembles; Rose Hobart is seen in an ensemble of mustard and brown.

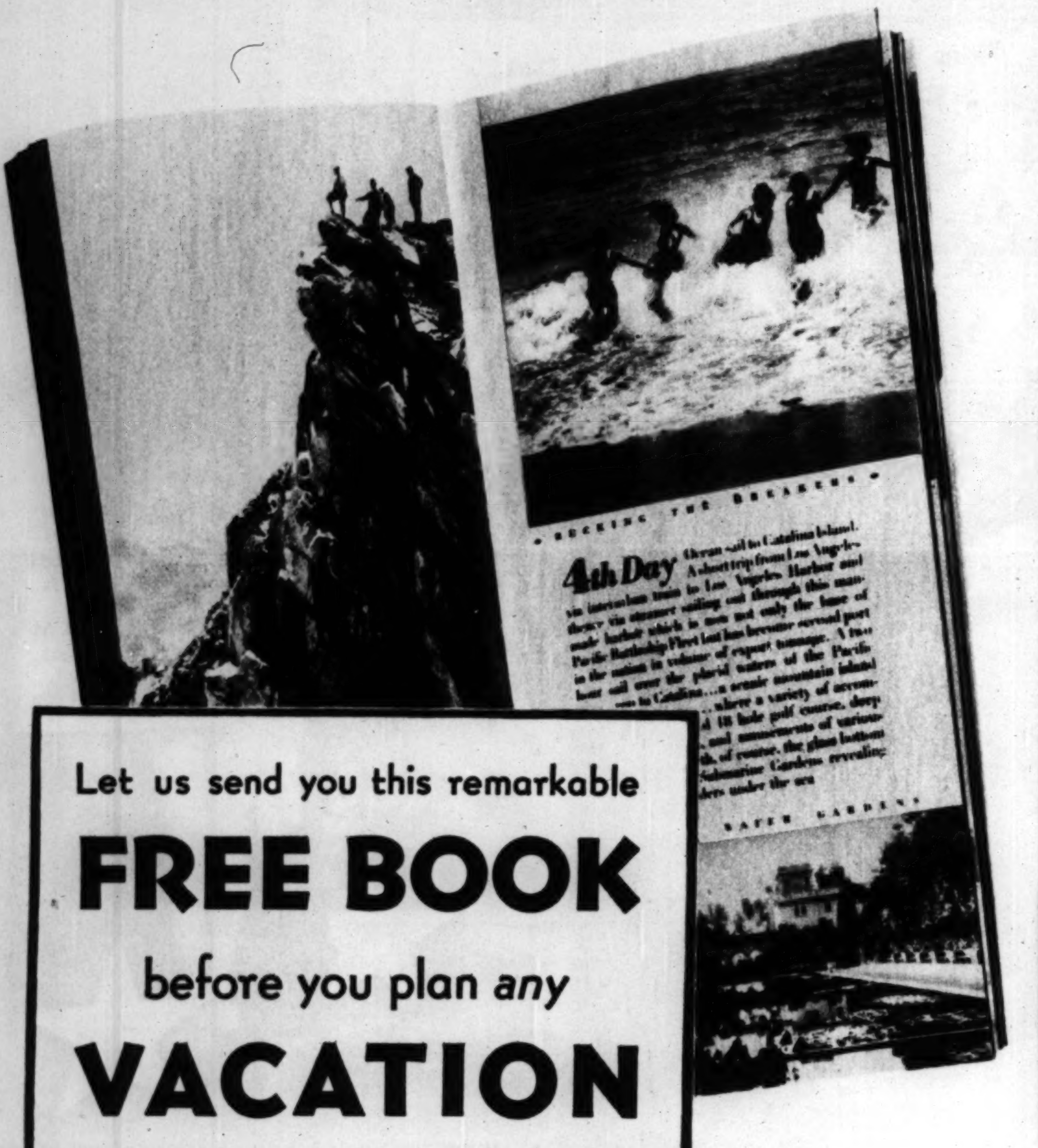

Let us send you this remarkable

FREE BOOK

before you plan *any*

VACATION

What to see and do in Southern California ... how easy to reach ... how little the cost

One of the most helpful vacation books ever published is now offered to you free. Don't plan a vacation until you get it! It includes:

1. The things you'll want to see and do in Southern California.
2. Detailed day-by-day Sightseeing Itinerary for a 2-weeks vacation ... or longer.
3. Scores of interesting gravure photographs of Southern California scenes.
4. Detailed figures on costs while here.
5. Information about how to get here.
6. Information about time required for the trip.

This book visualizes for you Hollywood with its gay night life, where you'll mingle with the stars ... the blue Pacific with its broad, sandy beaches and bright pleasure-islands just offshore ... Old Spanish Missions and the foreign glamour of nearby Old Mexico ... mighty snow-capped mountains, mile-high lakes and forested canyons.

The sports of every kind that you'll enjoy ... orange groves, palms and luxuriant gardens ... comfortable, *rainless* days, and cool summer nights that make light wraps and blankets the rule ... sparkling cities and resorts like Pasadena, Long Beach, Santa Monica and hospitable, cosmopolitan Los Angeles, center of this whole vacationland ... Fiestas ... everything that goes to make up your vacation-of-a-lifetime in this romantic world-playground.

Send for this book now. Learn how, from your city, you can be actually in Southern California at least 11 days of even a 2-weeks vacation, with costs of hotels, meals and sightseeing while here as little as $6.35 a day.

Clip out and send the handy coupon below, or write direct. There is no cost or obligation. The purpose of this non-profit community organization is to furnish helpful information to prospective California vacationists.

If you should wish another Southern California book containing more than 80 large gravure photographs, send 4 cents to cover mailing cost.

SEND COUPON

All-Year Club of Southern California, Ltd., Sec. A-1.
1151 So. Broadway, Los Angeles, Calif.

(Check if desired). ☐ Please send me *free* 2-weeks Illustrated Summer Sightseeing Itinerary with itemized figures on costs while in Southern California.

(Check if desired). ☐ 4c in stamps (postage cost) enclosed. Send "Southern California through the Camera." Also send *free* booklets about the counties I have checked.

☐ Los Angeles ☐ Los Angeles Sports ☐ Orange ☐ Riverside ☐ San Bernardino ☐ San Diego ☐ Santa Barbara ☐ Ventura

Name ____________

Street ____________

(Please Print Your Name and Address)

City ____________ *State* ____________

1931 FIESTA YEAR

Southern California

The Interior Decorators' Spring Exhibition

By W. E. Hill

(Copyright: 1931: By the Chicago Tribune.)

"I wish you'd come up to my daughter's apartment some day. She thinks something is wrong somewhere."

Elsie Fishbone Von Coo has gone Victorian, all the way from French provincial, and that's a long way. Her model room is regarded by the up and coming in the decorators' club as something pretty creative. The window drapes are of white oil cloth with neat overdrapes of printed leopard and are the very last word. The Victorian sofa is upholstered in mauve doeskin. The more critical onlookers feel that Elsie's model room would be prettier if she had not left her husband on guard while she is outside seeing her lawyer about an unpaid for walnut whatnot.

Interior decorator tossing a dirty look at a woman meddling with something she shouldn't.

When spring comes along and the decorators decide to show the lay public what they can do when they try hard, there is, of course, great rivalry as to who will achieve the prettiest model room and the niftiest booth; and, as decorators and dealers gather from all parts of the country, there is feverish competition. Here is the hooked rug booth from New England, with Mrs. Rose Filligree Wobbe all done up in old fashioned costume to carry out the early American idea. To the left of Mrs. Wobbe are two of our swellest decorators condoling with each other. "My dear," decorator number one is complaining, "I simply *slaved* over her apartment, and she never goes into the drawing room except to see what's wrong with it and call me to whine about her rug or her drapes!"

Ten fifteen p. m., nearly closing time, and a good thing it is, for Virginia Neely Black-Smythe is nearly ready to pass out, what with sitting there in her model French room watching the crowd file past. This is the hour when a naturally nervous girl gets introspective and begins to wonder how it would seem if all the French antiques in the world were shoved into the river.

"Would you be interested in subscribing at special rates to our new magazine entitled 'The Antique Collector'? I'm *sure* you would." This is what went on at the magazine booth from 2:30 to 10:30 p. m. every day for six days.

"Well, I don't care whether it's Sheridan or Chiffondale, all I want is to sit down on something!" (Just a boy friend who knows his period stuff showing around a girl friend who doesn't.)

"I had a gorgeous idea for a period screen in black lacquer with big dragons and fish and things, but she couldn't see it. Absolutely no vision." These three decorator boys are taking a little stroll among the competitors' exhibits.

By its FLAVOR, not by its claims every coffee must stand or fall

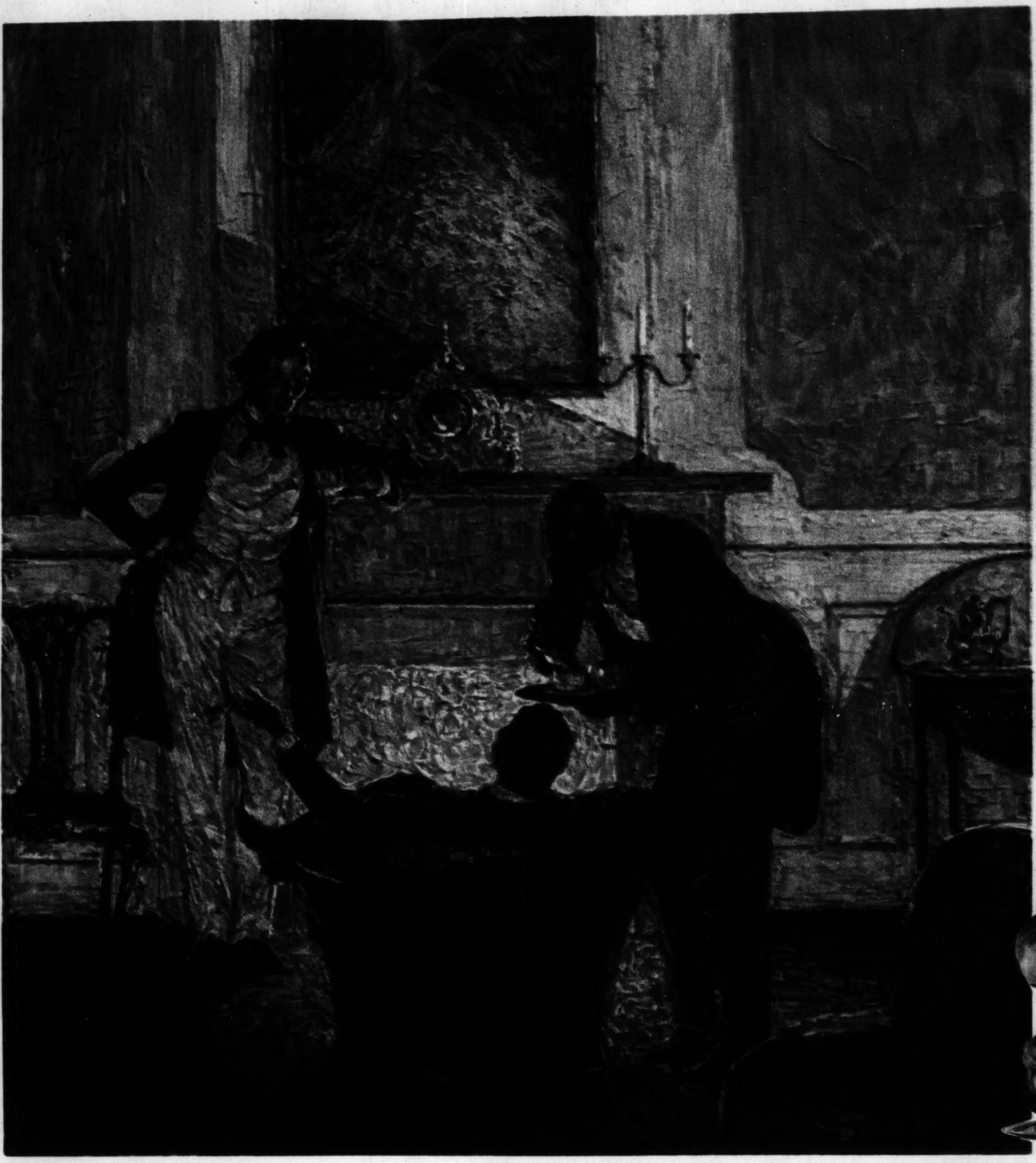

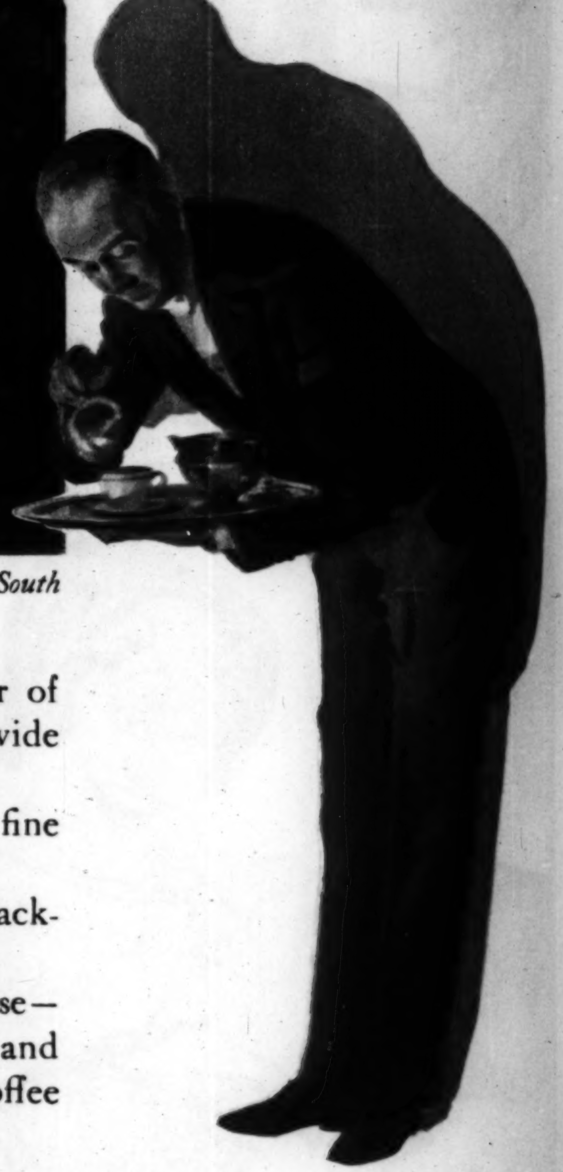

Maxwell House Coffee is today's expression of the good living of the Old South

How good was your coffee this morning? Was it so rare and mellow that you were moved to compliment the goddess who presides over your percolator?

Was it so rich and flavorful that you felt towards it a warm friendliness, a vast gratitude for starting your day so auspiciously?

Maxwell House is such a coffee! To a greater degree than any other blend, it delivers wonderfully flavorous rewards to all who drink it.

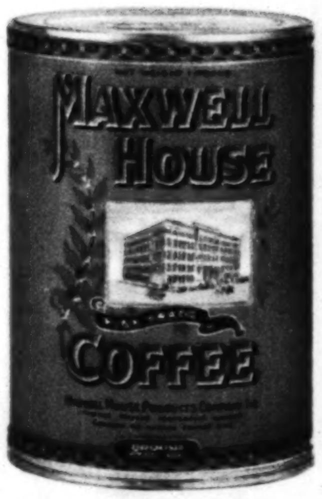

GOOD *to the* LAST DROP

Significant proof of the richer flavor of Maxwell House Coffee is the nationwide leadership it has won.

More people buy it than any other fine blend.

More grocers sell it than any other packaged coffee in the world.

Your own grocer sells Maxwell House—why not bring home a pound tonight, and treat yourself to a cup of the finest coffee you've ever tasted.

MAXWELL HOUSE COFFEE

© 1931, G. F. Corp.

A PRODUCT OF GENERAL FOODS CORPORATION

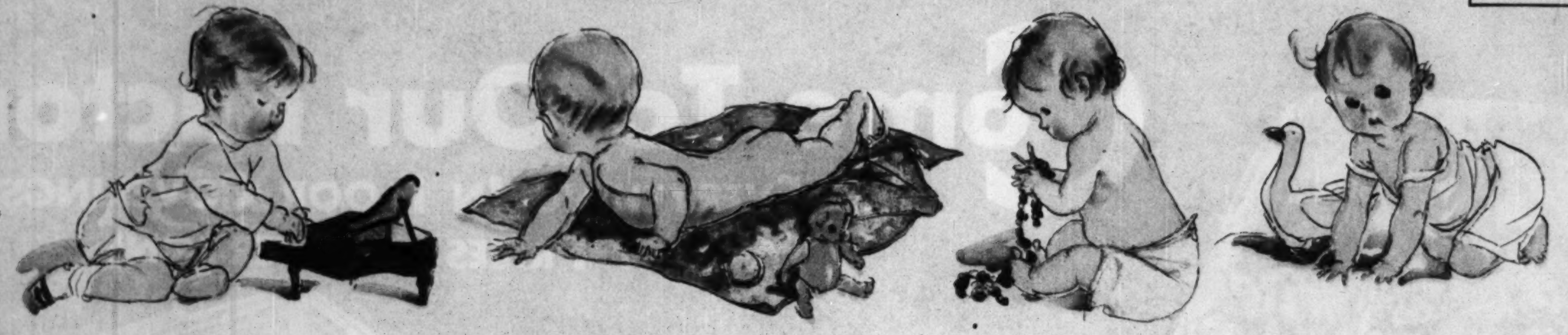

Come into a beauty conference with 10,000,000 babies

they will give you complexion advice – free!

We've persuaded a few of America's youngest bathing beauties to pose on this page for you — without pay!

Perhaps you think it would be difficult for them to take grown-up problems seriously — especially complexions! Yet really they are among the most eminent living authorities on this very subject. All rosy and smooth and contented from their morning baths, they gurgle and squirm and kick. They display their whole and perfect complexions to any and all beholders. But this is *not* mere vanity. This is their way of saying a very simple truth—

"Ivory soap-and-water is a perfect beauty treatment for very sensitive skins."

And you'll find that doctors everywhere know this simple truth, too. They prescribe Ivory Soap for sensitive grown-up complexions just as confidently as they recommend it for the care of peach-blossom babies. And this is their whole reason, packed in one sentence—

"Only washing with a pure soap and water really cleanses the pores."

Naturally, they advise Ivory Soap because they know it is *pure.*

So, while you're doing all the other things that make for skin-beauty (such as drinking lots of water, taking brisk outdoor exercise and sleeping eight full hours each night) don't forget that a daily thorough cleansing is every bit as important! Every night, let Ivory's pure cloud-like foam clear away every trace of powder and rouge that tends to clog the pores.

Then, when your face feels so fresh and smooth and silken, you'll know why Ivory keeps ten million babies from having a single complexion worry!

Free — A little book on charm. What kind of care for different skins? For hair, hands, figures? The "why" of wrinkles. Send a post card for *"On the Art of Being Charming,"* to Catherine Carr Lewis, Dept. 56-L21, Box 1801, Cincinnati, Ohio.

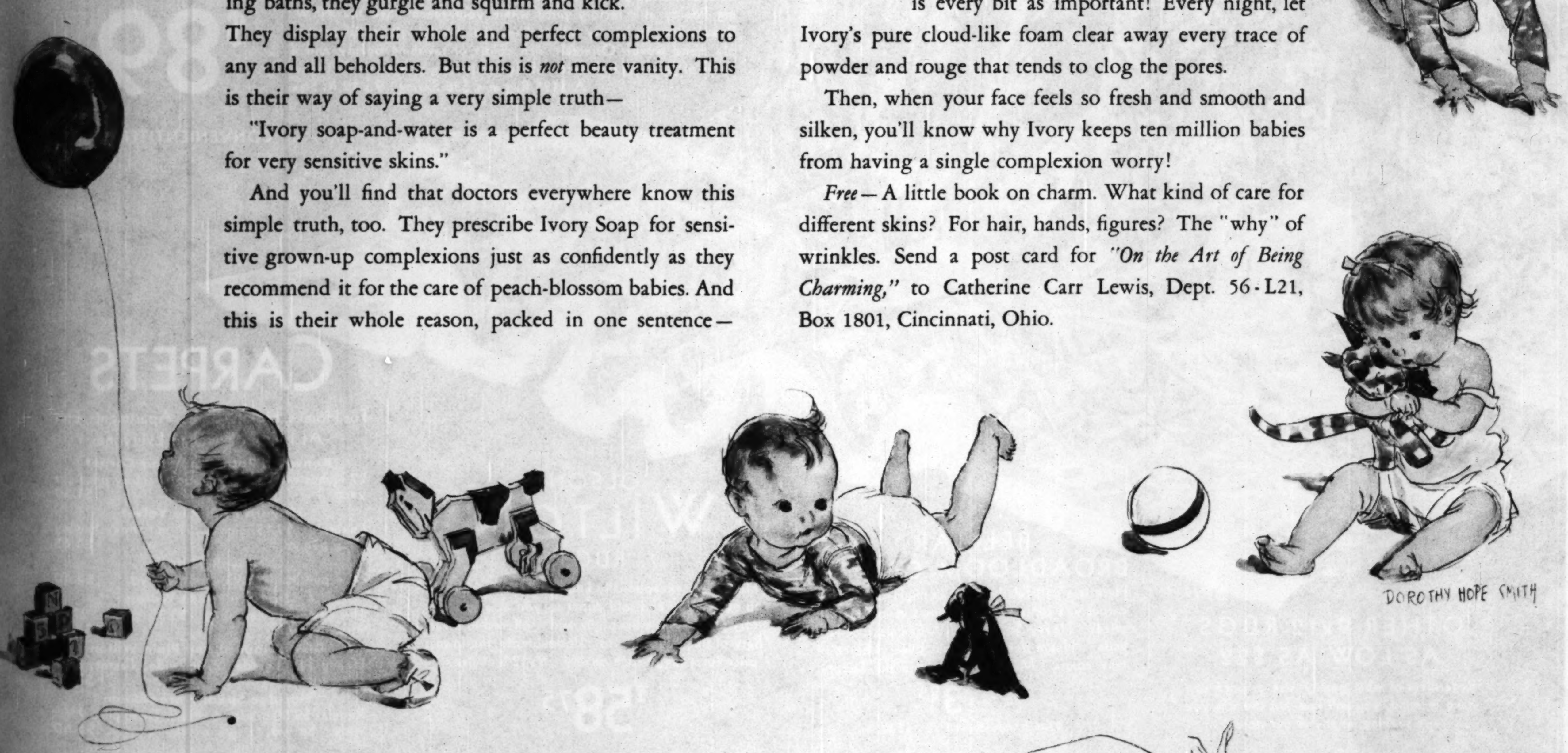

IVORY SOAP

– kind to everything it touches –

99 44/100% PURE • IT FLOATS

© 193 P. & G. Co.

Come To Our Factory

For Everything In Floor Coverings
Factory Prices To Everyone

CHOOSE FROM 6000 RUGS

ANY SIZE—ANY PRICE—ANY GRADE

Come to Chicago's largest rug mart! Regardless of what quality, size or price rug you have in mind, you will find a larger selection and greater savings at Olson's. Here you save all unnecessary middlemen's profits—enabling you to choose finer floor coverings, yet spend no more than you had expected.

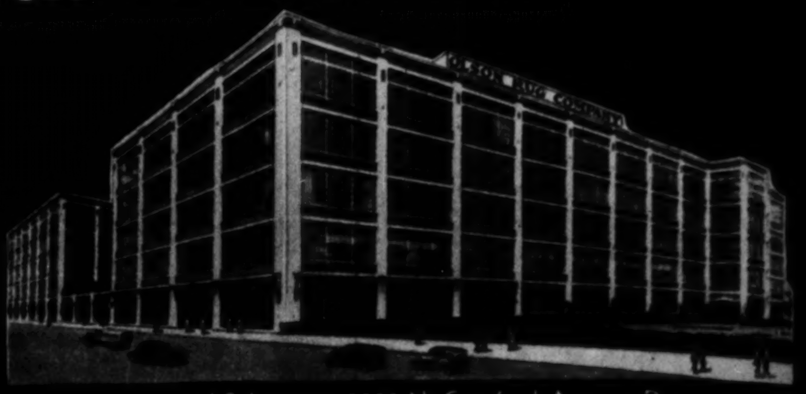

Factory and Salesroom: 2800 N. Crawford Ave., at Diversey

PERSHANA RUG

AMERICA'S FINEST ORIENTAL REPRODUCTION

Colors that only an artist inspired could produce . . . a texture so rich and deep, it is a joy to walk on . . . a sheen so lustrous it sparkles in the light and shadow. Such is the beauty of Pershana—the rug sensation that amazes even experts. Only at Olson's can you buy the Pershana and secure the advantage of low factory prices that enable you to enjoy these luxurious rugs at savings that cannot be equalled elsewhere.

$135

A $200 Rug at a $65 Saving
Only **$20** down; 9 x 12 ft. Size

Other Sizes Priced in Proportion

BOKARA RUG

A NEW CREATION . . . and a worthy companion to the glorious Pershana. Deep piled and luxurious, it offers oriental beauty of amazing fidelity at a factory price within your reach. See the NEW Bokara Rug. Its beauty will enchant you—lovely patterns of century old, hand woven Orientals, rich colors of ravishing beauty and a luster of gleaming brilliance. Made completely in our own factories.

A $125 Rug at a $36 Saving. 9 x 12 ft. Size

$89

CONVENIENT TERMS

CARPETS

For Homes, Hotels, Clubs, Apartments, Etc.
At Factory Prices to Everyone

Kenwood Room and Stair Carpet
27 inches wide. $2.75 grade. Factory price per yard. $1.50

Lavern High Pile Velvet
Luxurious $3.15 grade. 27 in. wide. Factory price per yd. $1.65

Jewell Wilton
New patterns. $3.95 grade, per yd. $2.40

De Luxe Frieze Wilton
The newest in carpeting. $5.75 grade. 27 in. wide, per yd. $3.80

Dixon Figured and Plain Wilton
Heavy $4.85 grade. 27 in. wide. Factory price per yard. $3.30

Eldridge Saxony Broadloom
Regular $9.50 grade. 6 colors. Deep pile. 9 feet wide. Sq. yd. $6.60

OLSON WILTON RUGS

Here is an exceptionally fine rug made completely in our factory and sold direct to you at a low factory price. Has a deep pile and is offered in a variety of beautiful patterns. Undoubtedly, the lowest price for a rug of such quality. 9x12 feet size.

$58.75

BELMAR BROADLOOM CARPET

Here is a particularly good example of the fine carpet you can secure at Olson's at low factory prices. Heavy $6.50 grade. Seamless, 9 feet wide. Has a deep, luxurious pile. Choice of nine colors. Made completely in our factory.

Sq. Yd. $3.25

27-inch width Belmar . . . $2.35

OTHER 9x12 RUGS AS LOW AS $22

Regardless of what quality, size or price you have in mind, you will find just the rug you are seeking, at any of our stores.

OPEN 3 EVENINGS

ESTABLISHED
56 YEARS AGO
IN 1874

OLSON RUG CO.

Factory and Salesroom: 2800 N. Crawford Ave., at Diversey

BRANCH SALESROOMS: 6032 S. Halsted Street 1520 W. Monroe Street 4532 Broadway at Wilson

Milwaukee, Wis., 152 W. Wisconsin Ave., Room 211, open every evening till 9

COLORED CATALOG
FREE . . . If You Live
Out-of-Town

This catalog shows the beautiful Pershana in colors. Address: Dept. TA 19
OLSON RUG CO., Chicago, Ill.

CHICAGO'S TUNNEL TRAGEDY • FOREST FIRES • BASEBALL'S DEBUT

DEATH TRAPS ITS PREY IN A FIERY TOMB—At the left, rescue workers at the entrance to the sanitary district intercepting sewer at 22d and Laflin streets, where deeds of high heroism accompanied efforts to reach the victims in the burning trap thirty-five feet below the street. At center above, Irving Strom, young fireman, who made repeated rescue trips into the shaft. At the right, an exterior view at the scene of the disaster.
(Tribune photos.)

AS FOREST FIRES SWEPT THROUGH CHICAGOLAND TOWNS—A million dollar [illegible] razing a lumber plant at Menominee, Mich., where firemen of four towns labored to save the [illegible]. The wave of flame in Michigan and Wisconsin caused damage estimated at millions.
(Tribune aerial photo.)

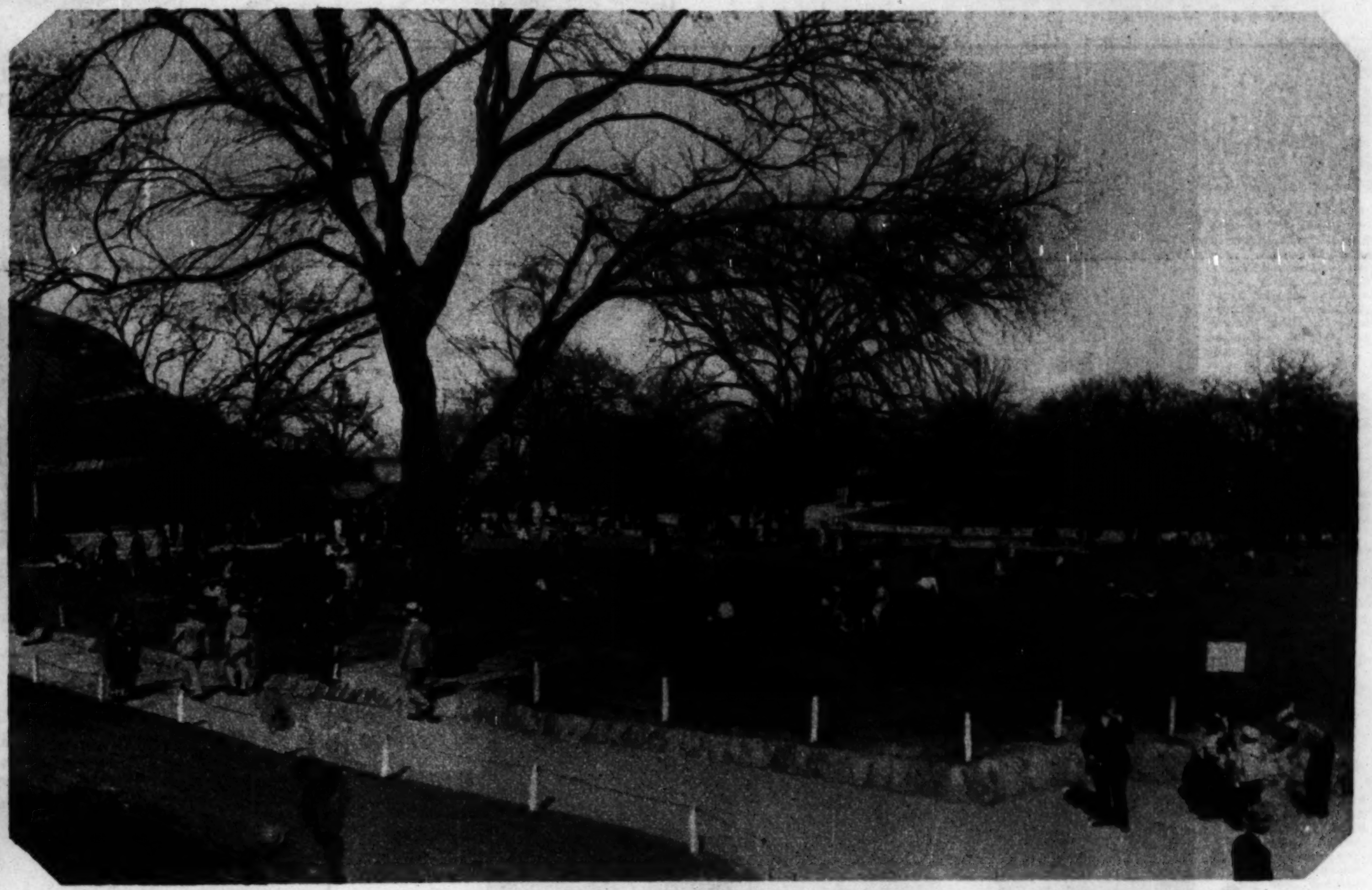

WHEN CHICAGO ANSWERED THE CALL OF SPRING—A typical glimpse of Lincoln park as winter-weary city dwellers thronged out of doors last Sunday to enjoy brilliant sunshine and balmy temperature. An estimated million motorists rolled along the highways of Chicagoland, and parks, golf courses, and forest preserves drew thousands of holidayers.
(Tribune photo, by Swain Scalf.)

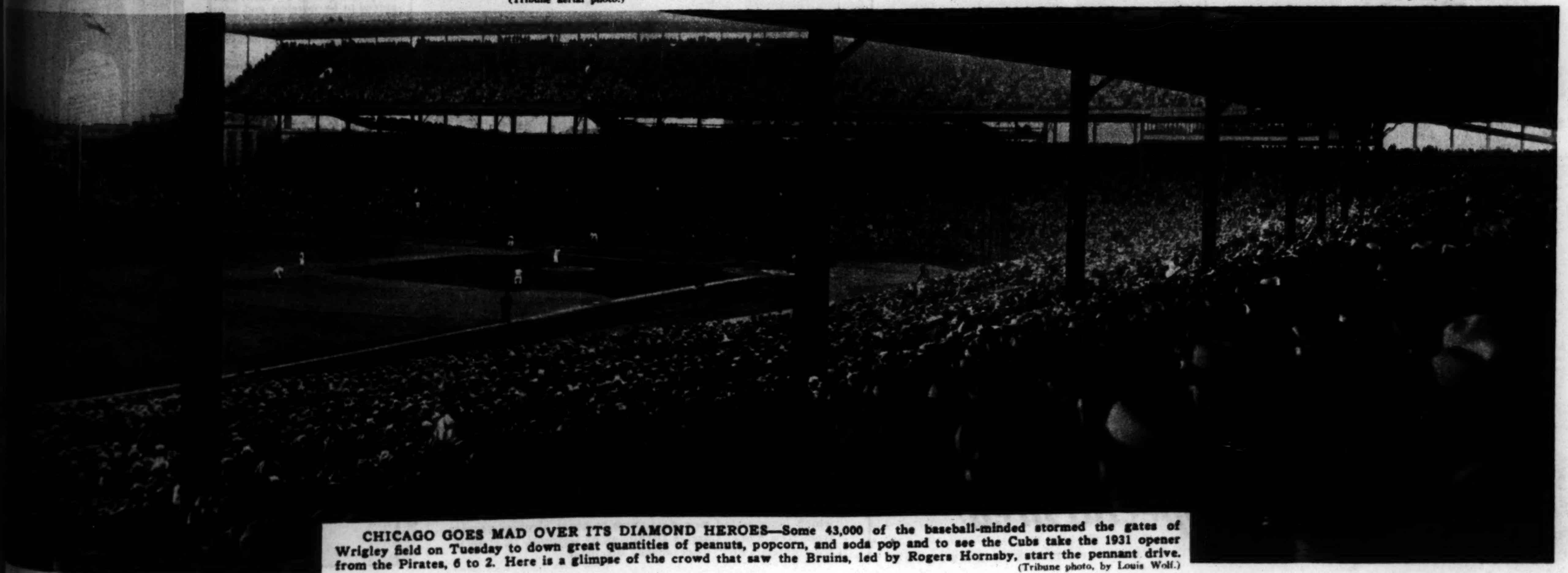

CHICAGO GOES MAD OVER ITS DIAMOND HEROES—Some 43,000 of the baseball-minded stormed the gates of Wrigley field on Tuesday to down great quantities of peanuts, popcorn, and soda pop and to see the Cubs take the 1931 opener from the Pirates, 6 to 2. Here is a glimpse of the crowd that saw the Bruins, led by Rogers Hornsby, start the pennant drive.
(Tribune photo, by Louis Wolf.)

WALK-OVER SHOES

For Particular Sportswomen

The "Swag" oxford—trim and youthful in design—with a heel of comfortable height, yet permissible on any golf course—Clinging, flexible, natural gristle soles. In Leaf Brown with Putty Beige saddle:

$8.50

WALK-OVER
SHOES AND HOSIERY
125 South State Street (Women's Only)

4700 Sheridan Road
4032 West Madison St.
6440 South Halsted St.
607 Davis St., Evanston
4715 South Parkway
2342 East 71st Street
1313 East 63rd Street
1136 Lake St., Oak Park
Elgin Rockford Gary South Bend

MEN AND MACHINES

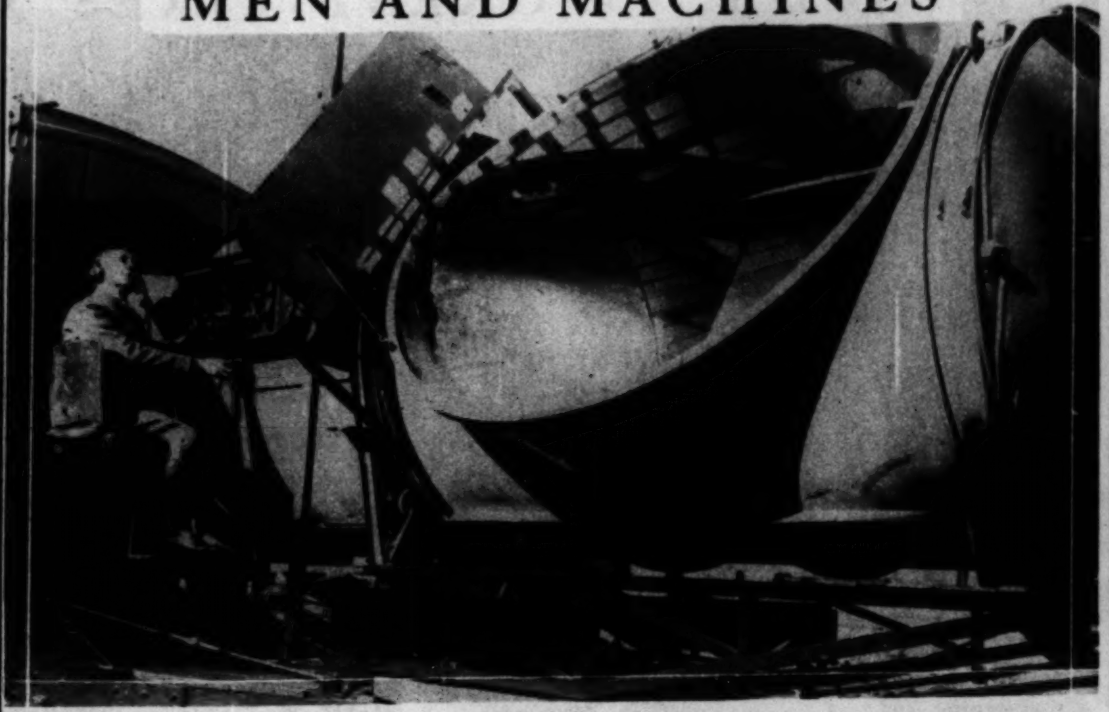

WRITING IN THE SKY—Reflected by two great mirrors, signs are thrown upon clouds more than 2,000 yards high by this machine, recently demonstrated at Berlin. The apparatus and the power plant that supplies illumination are transported by auto train. (Acme photo.)

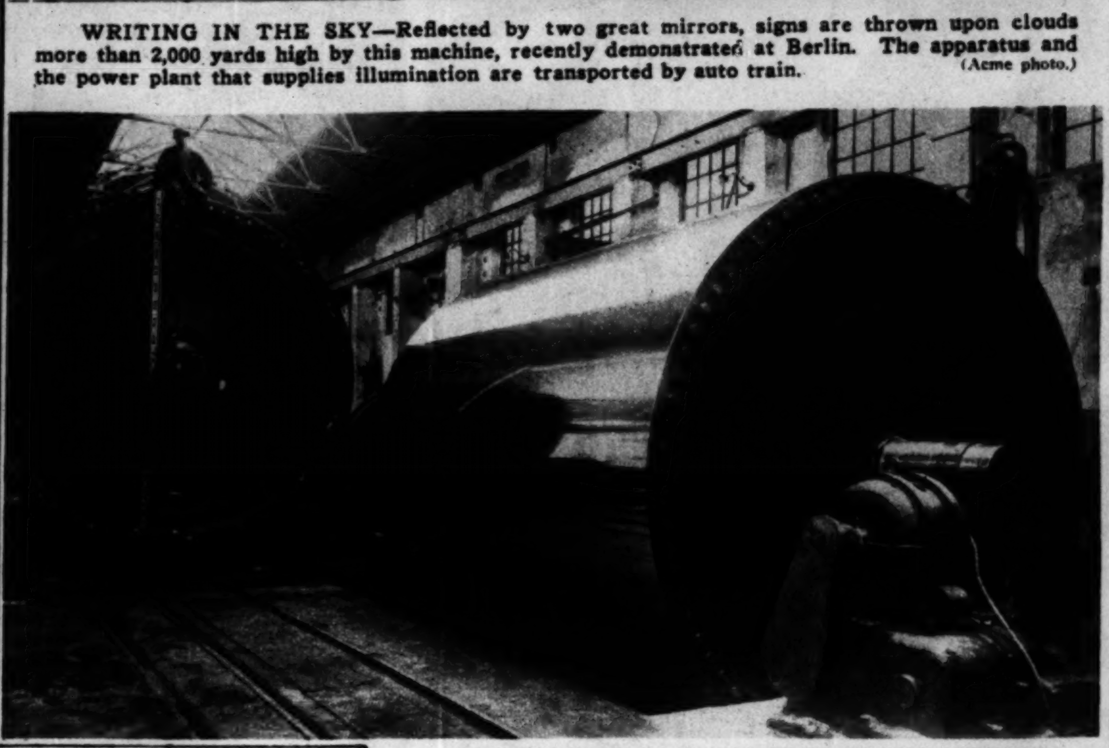

THE BIGGEST OF THEIR KIND IN THE WORLD? That is the claim of the factory in Vermland, Sweden, which built these gigantic cylinders, destined for use in a paper mill. (Acme photo.)

HOW HIGH IS AN AIRPLANE? That is the problem attacked by Dr. Leo P. Delsasso of the University of California with this device, which "clocks" sound and its "bounce" from aircraft speeding in the sky. (Acme photo.)

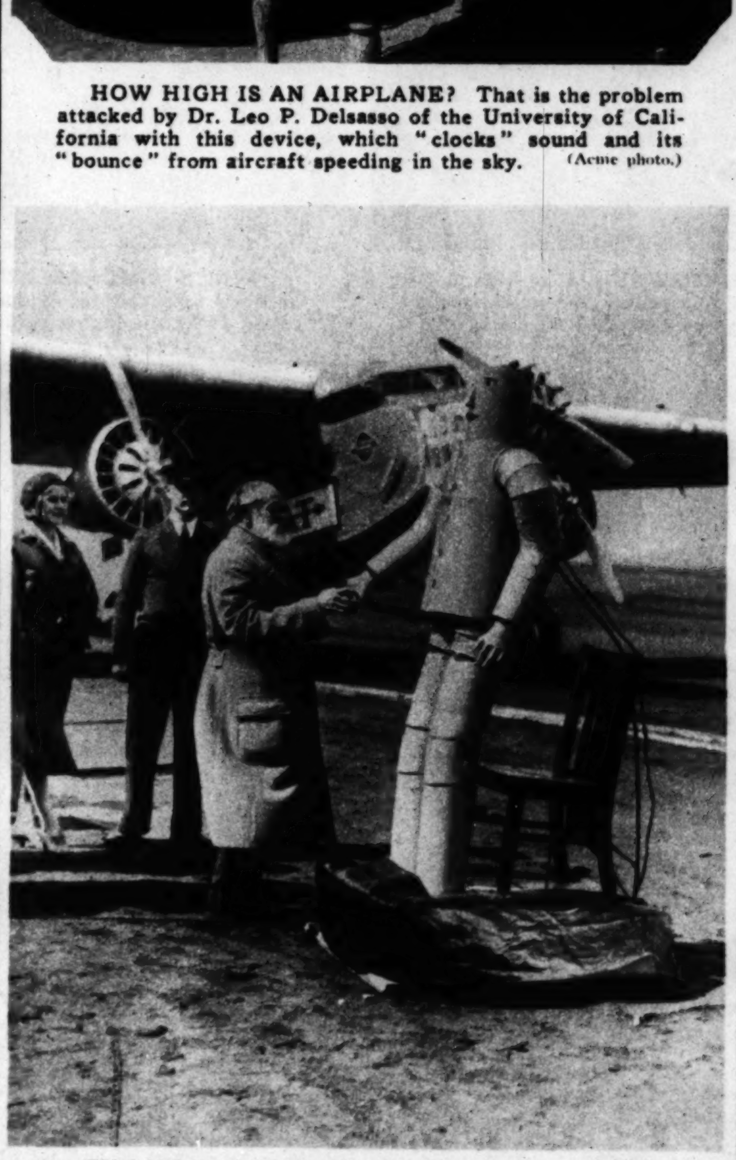

THE MECHANICAL MAN—He set in motion the ship which inaugurated new, fast coast-to-coast airplane service from New York; Charles Dickinson of Chicago, 73, "America's oldest pilot," here shakes his hand. (New York Daily News photo.)

The Glass that Cheers like the

BEER of OLD

The old-time bottle of beer is something that many miss. Some are seeking like effects in home brews, in near-beers or in other drinks. But they fail to find them, for they are not there.

Atlas Special Brew is made to bring those old days back. It is brewed exactly like the old-time Atlas, always the leader in Chicago. The same masters brew it with the same old care. It has the same quality, same age, same purity. It has the same sparkle, foam and flavor. It brings you all the old delights, all the tonic-effects, the aids to good digestion.

After the process is finished, we evaporate most of the alcohol. That is the only difference, and you cannot discover it.

The Benefits of Beer

No need to miss beer. No need of makeshifts, flat, green or impure. You have the best you ever had in Atlas Special Brew.

If you liked the zest and flavor, they are here. If you liked mellowness, it's here.

If you liked purity, here you have it at its utmost. Atlas Special Brew is sterilized, gradually cooled, filtered through white wood pulp, then pasteurized in the bottle. A famous laboratory certifies the purity on each bottle.

What Not to Do

Don't expect from green "near-beers" any of the old helps or delights. Don't expect them from home brews, wretched and impure.

Atlas Special Brew offers you the best that all the ages have produced in a malt-and-hop brew. It is supplied by over 30,000 grocers, delicatessen, confectionery and drug stores in Chicago and surrounding states. It costs only 15c a bottle, much less by the case of 24 bottles. *Look for the green Atlas Special label on each bottle,* Atlas Brewing Company, 2107 Blue Island Avenue, Chicago, Ill. Twenty Phones: Call Canal 6200 or Roosevelt 4500.

ATLAS
© A. B. Co., 1931
Tune in the Baseball Game Every Day Over WMAQ

Special Brew
EVERY BOTTLE CERTIFIED

DOBBS HATS

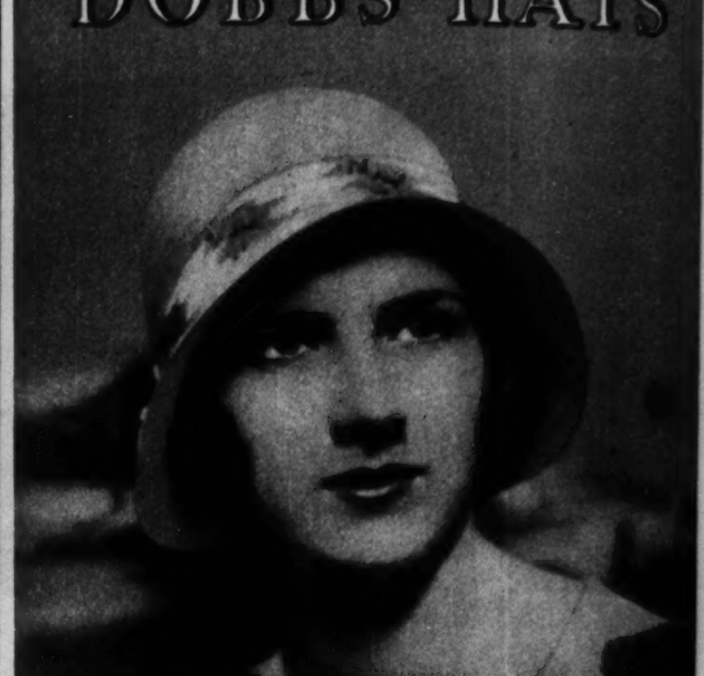

The sun drives us to brims and brims drive us to distraction because there are such delightful variations of them. Most charming is the Dobbs BLAZER, which is brimmed, yet off the forehead.

Capper & Capper
Michigan at Monroe and 900 N. Michigan

Imported From Baku, Russia

ADs

GENUINE RUSSIAN MINERAL OIL

Nature's Own Relief

... Faulty elimination gives rise to much of the world's sickness and stomach trouble. Slight intestinal ailments grow to serious aggravations when evacuation is not complete and regular.

Doctors constantly warn their patients to be "regular". And they recommend *Genuine* Russian Mineral Oil in hospital treatment and private practice because it is absolutely free from paraffin and other impurities. The Genuine Russian Mineral Oil is identified by the symbol A.D.S. It is the finest Hydro-carbon Genuine Russian Mineral Oil.

A.D.S. Russian Mineral Oil is Nature's own lubricant that springs from the mineral-rock soil of distant Baku, Russia. Man has never succeeded in imitating its superiority for keeping the system free from poisonous substances due to faulty elimination. There is no substitute for the pure, true Genuine A.D.S. Russian Mineral Oil.

And it is so safe for children and adults to take. Never any gripping. Never that unpleasant seepage to soil linen and limb. Just a complete, easy action because it possesses that heavy body which insures perfect elimination — natural, complete, clean.

So easy to take, too, because it is as sparkling-clear as water, guaranteed to be tasteless and odorless. Acceptable to the most delicate palate. Non-absorbent—doesn't fatten.

You are happier and healthier in using A. D. S. Genuine Russian Mineral Oil — because, unlike most laxatives and pills, it is not habit-forming.

Insist on the Genuine A. D. S. Russian Mineral Oil and know that you get the best. The "pride-mark" A.D.S. is your Guarantee of the Genuine.

ADs

At All Drug Stores

RUSSIAN MINERAL OIL

HELEN established a Reno residence—but, after all, it was only a gesture. A fascinating short story of domestic difficulties—

"BETRAYAL"
By Charles J. McGuirk

IN THE WOMAN'S SECTION OF TODAY'S TRIBUNE

AT CHICAGO'S ONLY EXCLUSIVE RUG SPECIALISTS

the Shalimar
TRADE MARK REG.

Most Beautiful of True American Oriental Rugs
PHENOMENALLY UNDERPRICED

$89
9 x 12

● No matter what you are willing to pay for your new rug, you will find the Shalimar at $89 Chicago's best rug value. This true American Oriental, made of all-wool imported Oriental yarns, has the beauty of color, richness of sheen and depth of pile that you associate only with much more expensive rugs. We are so sure you will prefer the Shalimar that we urge you to compare it with any other rug before you buy.

CONVENIENT TERMS

UNITED RUG STORES
3121 Lincoln Ave.
6202 S. Halsted St.
2773 Milwaukee Ave.
3720 W. 26th St.
Open Tues., Thurs. and Sat. Evenings

7th Anniversary SALE
Wiltons, Velvets, Axminsters. Rugs of every type and size at the lowest prices in 17 years.

SOCIETY

PLANNING A CHARITY BENEFIT—Mrs. Stanley Morrill, Miss Roberta Harvey, and Miss Ann Small of the Lighthouse Volunteer Aids prepare for the annual supper dance of the organization, to be held May 9. (Tribune photo, by Carl Schultz.)

SMART SET FLYERS—Roger Wolfe Kahn, jazz band leader and aviation fan, with his bride, Hannah Williams, on Long island at the end of an air cruise. (Acme photo.)

ON HOLIDAY—Misses Virginia and Peggy Wiley of Chicago, students at an eastern school, spend a vacation in the Bermudas. (Barnett photo.)

ROUGHING IT—Miss Francise Clow and Miss Marjorie Horton of Lake Forest, students at a Tucson ranch school, pilot a primitive equipage at a rodeo. They are daughters respectively of William Clow Jr. and Horace Horton.

IN DIXIE—Miss Mary Elizabeth Reid, daughter of Mr. and Mrs. Bryon S. Reid of Chicago, ready for the bridle path at Hot Springs, Va. (L. and P. photo.)

(Bloom photo.)

(Kellogg photo.)

IN AN INTERNATIONAL CONCERT—Milla Dominguez (left), soprano, will sing and Clarita Martin will interpret Spanish dances in a "Mexico-American Good Will Program" at the Civic theater Friday evening. Senora Dominguez is the wife of the Spanish vice consul in Chicago; Clarita Martin is otherwise Mrs. Mellen C. Martin.

Djer-Kiss
KERKOFF, PARIS

FACE POWDER

In the mood of Modern Fashion

Modern fashion permits each woman to be the artisan of her own beauty. It is the mode to accent one's personality rather than to mould one's self into a preconceived type. The many fine nuances of coloring in Djer-Kiss makes it possible for every woman to adopt the Djer-Kiss face powder shade that is best suited to her complexion . . . the natural color scheme of her hair, her eyes, her skin. For day and night make-up the soft, soothing, texture of Djer-Kiss face powder achieves the effect for which fashionable women strive.

THE DJER-KISS ENSEMBLE

For bed linen and intimate apparel Djer-Kiss Sachet. For beautifying the face, rouge and lipstick. After the bath, Talcum. And for the final touch of fragrant elegance Djer-Kiss perfume.

ALFRED H. SMITH CO., Sole Importers
New York Paris Chicago Los Angeles Montreal

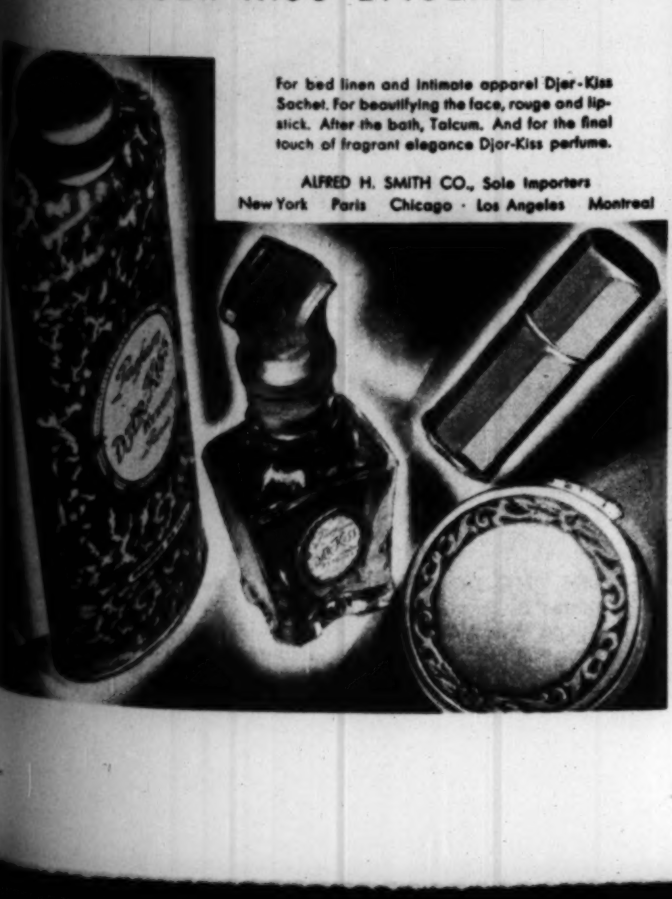

New Things at the Smart Shops

. . . GOSSARD
Presents A New Tedetite

That looks for all the world like a chemise! This pert design is of ecru lace over peach satin, with rayon elastic panels for hip control. The low flare is achieved by lace godets. $15.

Loeber's
37-39 S. State Street

Smart RIDING APPAREL

We are the style-center for ladies' and gentlemen's smart riding apparel. Tailored to individual measure and stock sizes skillfully fitted to you. Large selection of beautiful, newest domestic and imported fabrics at popular prices.

Smart Breeches and Jodhpurs from $8.75. Tailored Riding Coats from $18.75.

We are national headquarters for smart riding equipment to U. S. Army officers. Write or phone for catalog.

Associated Military Stores
19 W. Jackson Blvd. Harrison 3055
New York Salesroom, 286 Fifth Ave.

When Women Compare —They Choose TRIXY Foundations

Trixy alone gives the slenderizing line they like to see in the mirror. Dainty and comfortable—economical, too, because it wears so long. See it in your own home—no obligation. Ask for free booklet.

All Types of Foundation Garments
$6.45 to $11.45
De Luxe Grade, $16.95

TRIXY OF CHICAGO

Fitting Rooms, 916 Stevens Bldg.
17 N. State St., State 5434

"PHENOMENON"
Trade Mark U. S. Pat. Off.

The only Permanent Wave without dangerous, top-heavy heaters. Entirely eliminates two bad features of the old systems discomfort and BURNS.

Gives longer-lasting, deeper, more natural and manageable waves than any other method. Special for dyed, bleached or lifeless hair.

Complete Beauty Service.

Madame May

Exclusive Salon de Beauté for particular women
STEVENS BUILDING
17 North State St. Suite 1218
Telephone Randolph 1527

(Advertisement)

"OH, ALICE! YOUR HAIR IS JUST *beautiful!*" . . . "Yes, Mary, it's a Gabrieleen Permanent Wave, given me at Henry's Studio. It was so cool and comfortable . . . and looks so natural! I *do* hope you go there, too! They're at Suite 431, 55 E. Washington Street, Franklin 9801. . . . And Mary, their hair cutters are *marvelous!*"

APRIL WHIMS

SCIENTIFIC INQUIRY—Miss Jackie Uilman and Miss Helen Boedigheimer, inspired by summerlike atmosphere, investigate lake temperature at Clarendon beach. (Tribune photo, by Edward McGill.)

AN EARLY RETURN TO THE OLD SWIMMING HOLE—Paul Summers Jr., 16, employs the rocks at the foot of 53rd street as a diving board during his first plunge of the spring. The lake isn't yet so warm as it will be in August, he reports, but just now it's "very refreshing." (Tribune photo, by Jack Spray.)

As a part of A & P Coffee Service, a booklet with suggestions for coffee making is available in every A & P store. Get this booklet with your next pound of coffee in one of our stores.

You'll find there all the widely sold brands including three blends not sold elsewhere, Eight O'Clock, Red Circle and Bokar. These are blended and roasted by our own experts to suit practically any taste.

They are different in flavor and cost, but equal in quality and are preferred by the greatest number of all coffee drinkers.

And remember, it is taste, not price that makes the best coffee. ***"The coffee you like best is the best, no matter what it costs."***

Coffee Satisfaction* is assured by *A & P Coffee Service:

* * * * The Coffee to suit your Taste . . . Freshly Roasted . . . Correctly Ground . . . and a Booklet containing suggestions on how to make good coffee taste better.

COFFEE SERVICE

A&P ESTABLISHED 1859 "WHERE ECONOMY RULES"

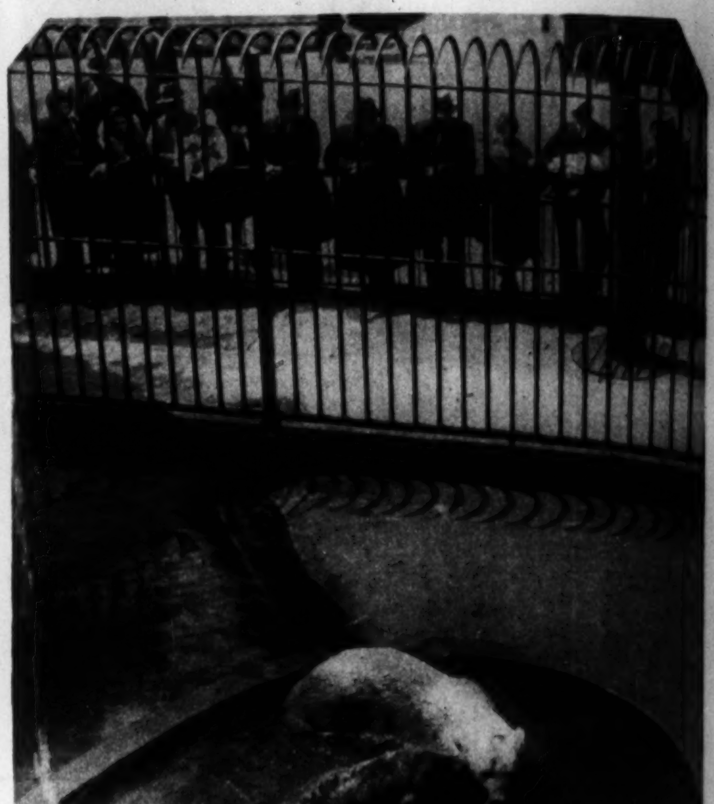

HAPPY DAYS ARE GONE AGAIN for the polar bears at Lincoln park zoo, now that spring is with us. The camera found them trying to be comfortable in their pool during one of April's midsummery days. (Tribune photo.)

TWO SEVERE CASES OF SPRING FEVER—Miss Agnes Stromberg and Miss Martha Richter, with nothing to do for the moment, make the task last as long as possible. The scene is Lincoln park. (Tribune photo, by Swain Scalf.)

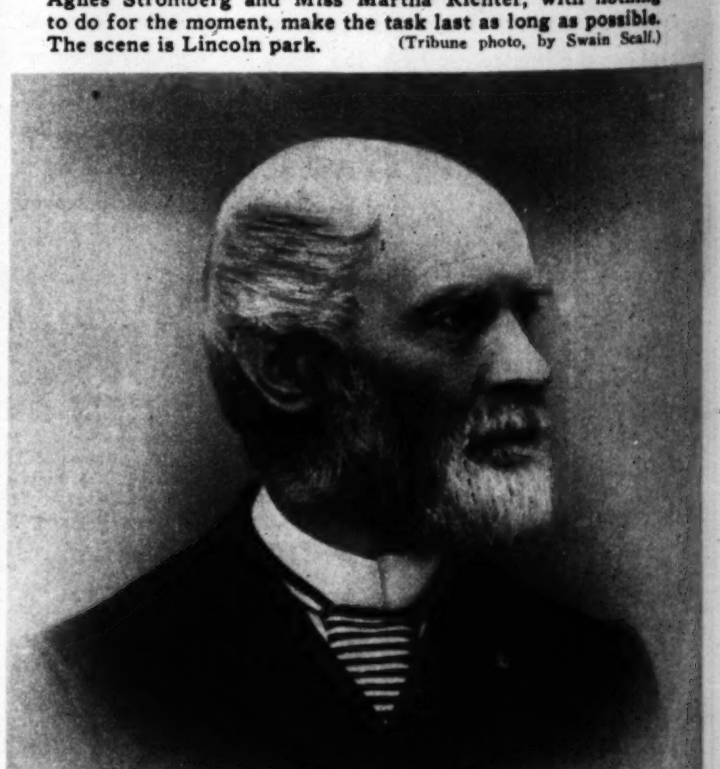

IN THE GOOD OLD DAYS of pioneer Chicago lived Thomas B. Bryan, a figure in today's installment of "When Chicago Was Young," by Herma Clark, which will be found in another section of The Tribune. Mr. Bryan was the father of Charles Page Bryan and Mrs. John Barton Payne. (Hesler photo.)

Luxurious Low Priced
RUGS
MADE from your OLD Rugs, Clothing
A NEW development in rug economy by Olson Rug Co., largest rug manufacturers dealing direct with the home. Choice of 52 Oriental, Two-Tone or Hooked patterns, regardless of colors in old materials. Glorious Oriental colorings, soft, deep pile. All rugs woven seamless, reversible for double wear, any size in a week. Your valuable wool is reclaimed by Patented Process, bleached, redyed and rewoven.
Phone or write for big FREE Catalogue in colors. Representative with samples sent on request in city and suburbs. Free pick-up service. All rugs on display at
OLSON RUG Co.
1300 W. Monroe St.
4522 Broadway
Phone: Monroe 3090
Also W. Wisconsin Av., MILWAUKEE

IN SEARCH OF NEW WORLDS TO CONQUER—Betty Nuthall, British holder of the American women's net title, starts a new season at London. (©Acme photo.)

ACTION

HIGH, WIDE, AND HANDSOME—Two fast horses fight it out for the lead at the third hurdle in a steeplechase at Hurst park, near London, with a third nag threatening in the rear. (Associated Press photo.)

NEW!
Hollywood Cone Permanent Wave
Only the new Patent Scientific Tensioned Cone Curlers can produce this marvelous new wave. Ideal for every texture and color of hair—and with beauty to suit the exacting requirements of filmdom's reigning aristocracy. Given exclusively at this shop.
CHAS. DAUBERGER
Suite 1233 Stevens Bldg.
17 N. State St.
Dearborn 3868
Paris Vienna Chicago

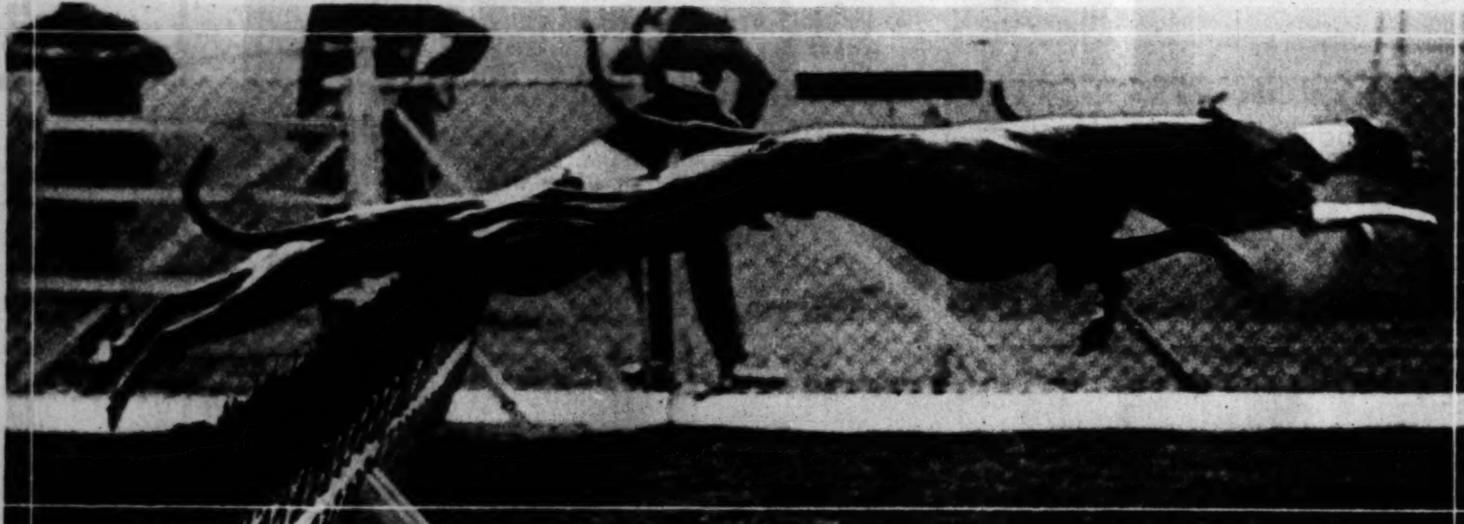
A LIVING STREAK OF SPEED—Four dogs, not one, composed this aerial burst of action, which was almost too swift for the camera. It was caught by the photographer during a race at Wembley stadium, London, popular setting of British sports. (Associated Press photo.)

MOTHER'S DAY IS MAY 10
Give her your Photograph
6 Morrison Portraits $5
Beautiful Hand Colored Oil Portrait Included Free
Four proofs to select from
MORRISON
64 West Randolph St.
Telephone CENTRAL 2719
OPEN SUNDAYS 10 TO 4
Bring this ad at time of sitting

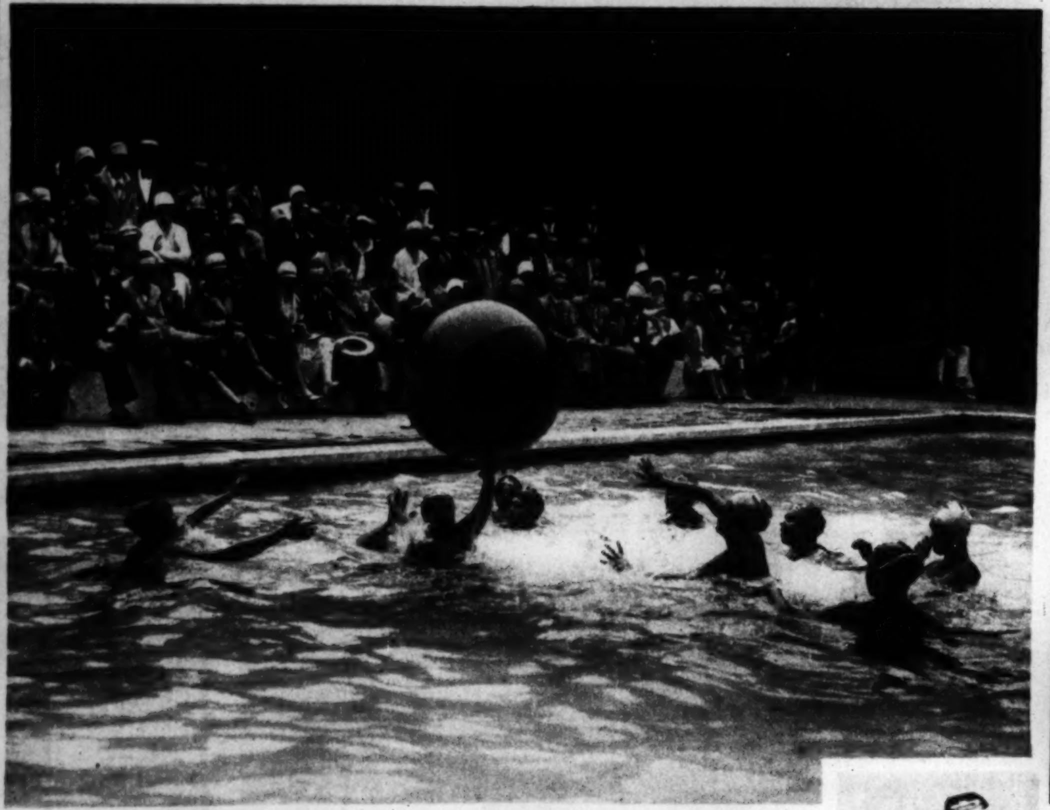
POLO SANS HORSES—Society sportswomen splash through a thriller of the tank at Pasadena, Cal., making use of a new "oversize" water polo sphere adapted to the speed of the average swimmer. (Acme photo.)

HOW HIGH? Not so high as the camera says. The jumper was competing in a London schoolboys' meet. (©Acme photo.)

Come to our Factory
OR LOOP SALESROOM
KROLL KAB
$35 Value $19.75
Combination genuine reed Pullman Sleeper with four-wheel brakes and balloon tires. All colors. A $35.00 value at $19.75.
Note These Factory Prices!
$20 Park Strollers $14.75
$40 Panel Combinations . . $24.75
$55 English Coaches $37.50
At $17.50 this smart new stroller will appeal to the shopper who wants high quality at a low price!
$25 Value $17.50
KROLL KRIB
WE REPAIR AND REFINISH
Phone Calumet 7060 for Free Estimate
$25 Value $14.75
PHONE and MAIL ORDERS FILLED
Send for Free Catalog.
GUARANTEED BABY SCALES
Waterproof Baby Bath and Dressing Table
$7.50
$12.75 Value
Non-tipping
With Genuine Reed Basket
Accurate—adjustable. $6.75 Value. $3.75
Chicago Baby Carriage Co.
KROLL BROS. CO.—MFGRS. OF BABY CARRIAGES AND JUVENILE FURNITURE
FACTORY OPEN EVENINGS Tuesday, Thursday, Saturday Open Sunday Until 1:30 P.M.
1801 SO. MICHIGAN AVE.
LOOP SALESROOM: 17 NORTH STATE STREET
(Stevens Bldg. OPEN DAILY TO 6 P.M.)

Enna Jettick Melodies Sundays, KYW
ENNA JETTICK
SHOES FOR WOMEN
YOU NEED NO LONGER BE TOLD THAT YOU HAVE AN EXPENSIVE FOOT
$5 $6
AAAA to EEE Sizes 1 to 12
Our Extreme Range of Sizes and Widths assures you of a correct fit.
SUBWAY STORES
State and Madison
Upper Subway, Center.
ALL FIVE WIEBOLDT STORES
Lincoln near Belmont
Ogden near Madison
Milwaukee near Ashland
63rd St. near Halsted
In Evanston: 816-824 Davis St.
ENNA JETTICK BOOT SHOP
24 East Adams St.
WOODLAWN
ENNA JETTICK SHOP
1127 East 63rd Street

LIFE HAS ITS UPS AND DOWNS for Chuck Wymer, bronco-busting celebrity, who is here discovered getting in trim for a California rodeo. (Associated Press photo.)

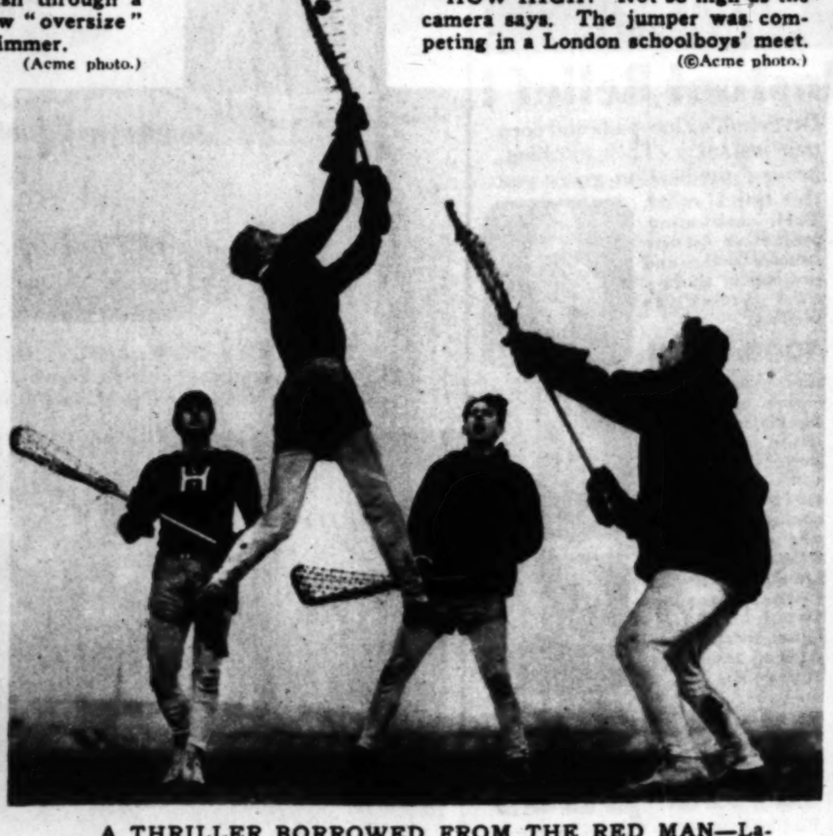
A THRILLER BORROWED FROM THE RED MAN—Lacrosse practice at Harvard brings spectacular action to view. This is no game, it would appear, for the high blood pressure victim. (Associated Press photo.)

FLIGHT: AVIATORS AND AERIAL ADVENTURES

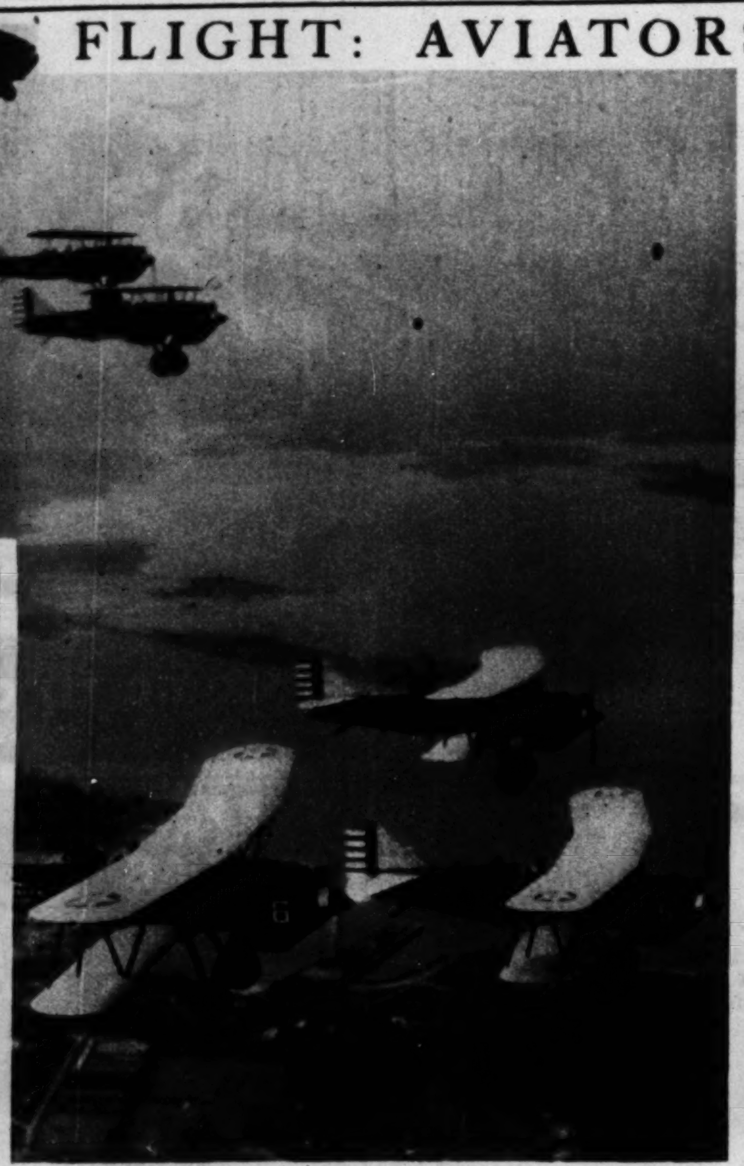

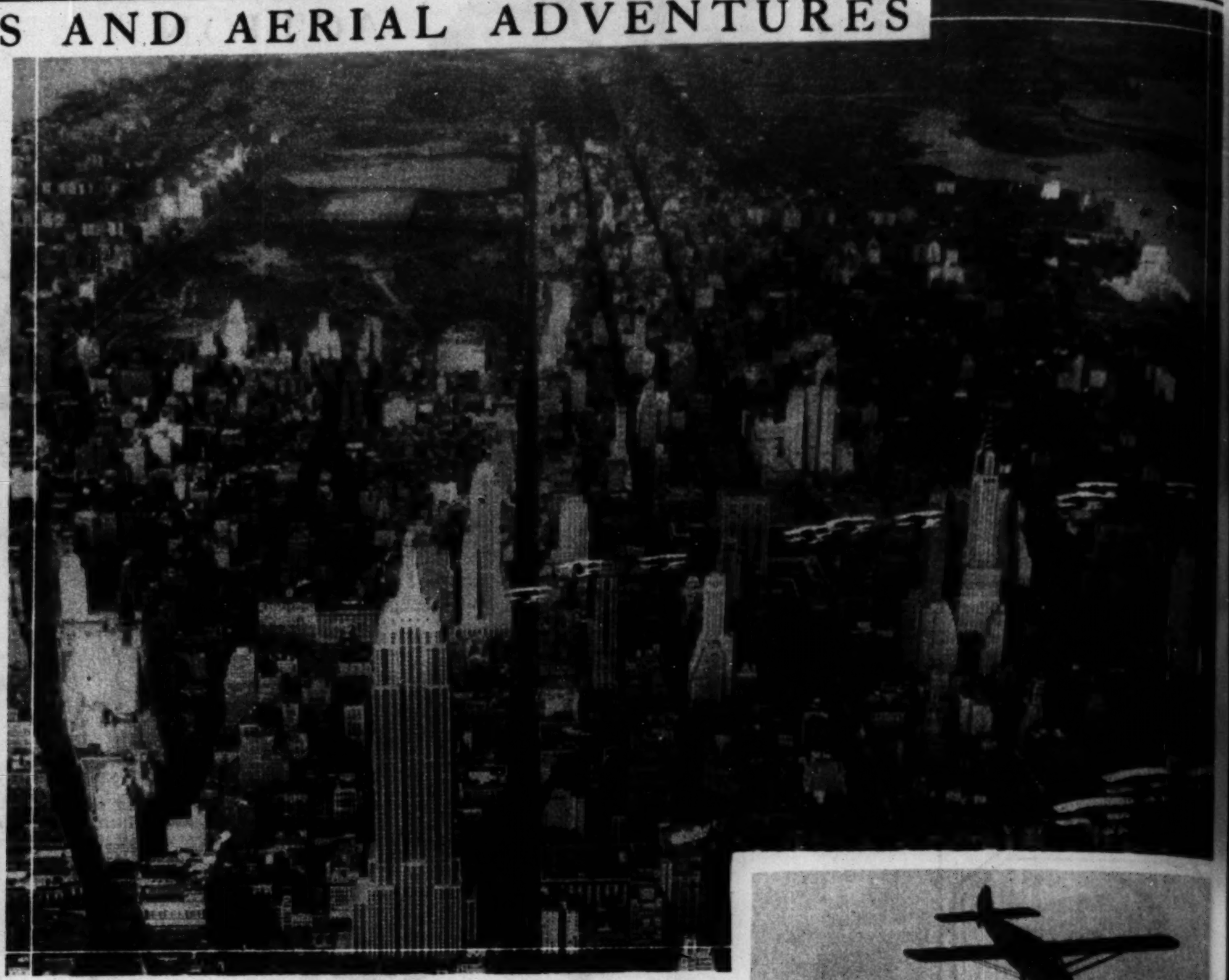

THE EYES OF THE ARMY LOOK DOWN ON NEW YORK—The aerial camera records two spectacular panoramas as an observation unit of the army air corps visits the metropolis. At left, the squadron above Mitchell field. At right, above Manhattan's canyons; in the foreground is the Empire State building, world's tallest; at right center, the metal topped Chrysler building and the New York Daily News building. (Acme photos.)

For Any Member of the Family

6 FRENCH GREY PORTRAITS $6

Regular $20.00 Doz. Value

and One 8x10 Portrait in Oil included free with each order taken during April.

MATZENE

6 North Michigan Ave.

Phone Central 7003

Open Sundays 10 to 4

PRESENT THIS ADVERTISEMENT

AWNINGS OF DISTINCTION

BEAUTY—STYLE—COLOR

Our easy payment plan will fit the family budget. Prompt and courteous service. Write, phone or wire for beautiful illustrated style folder.

Haymarket 0444

UNITED STATES TENT & AWNING CO.

Edward R. Litsinger, President

707 N. Sangamon St., Chicago

A TRIUMPH REWARDED—Maj. James H. Doolittle, first pilot to fly "blind," with the Harmon trophy, presented in recognition of his feat by the Ligue Internationale des Aviateurs. (Acme photo.)

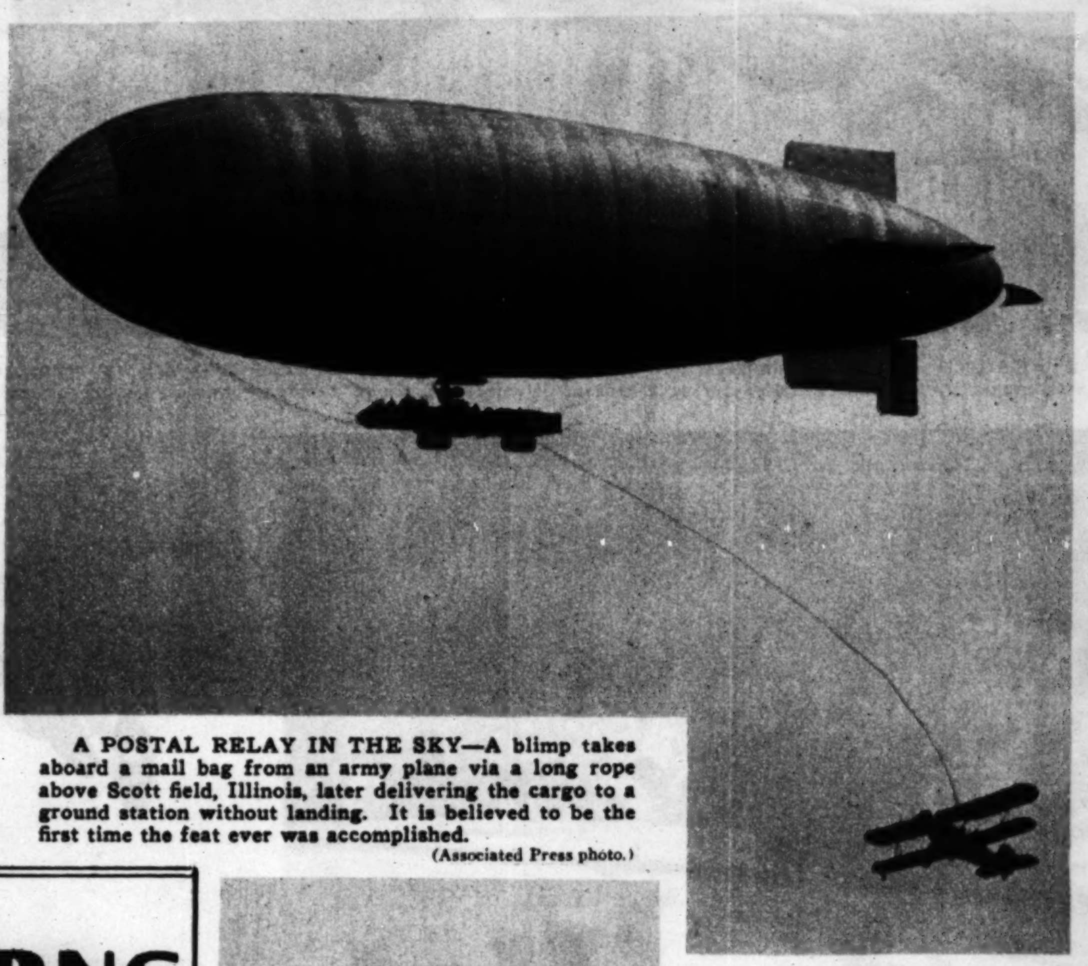

A POSTAL RELAY IN THE SKY—A blimp takes aboard a mail bag from an army plane via a long rope above Scott field, Illinois, later delivering the cargo to a ground station without landing. It is believed to be the first time the feat ever was accomplished. (Associated Press photo.)

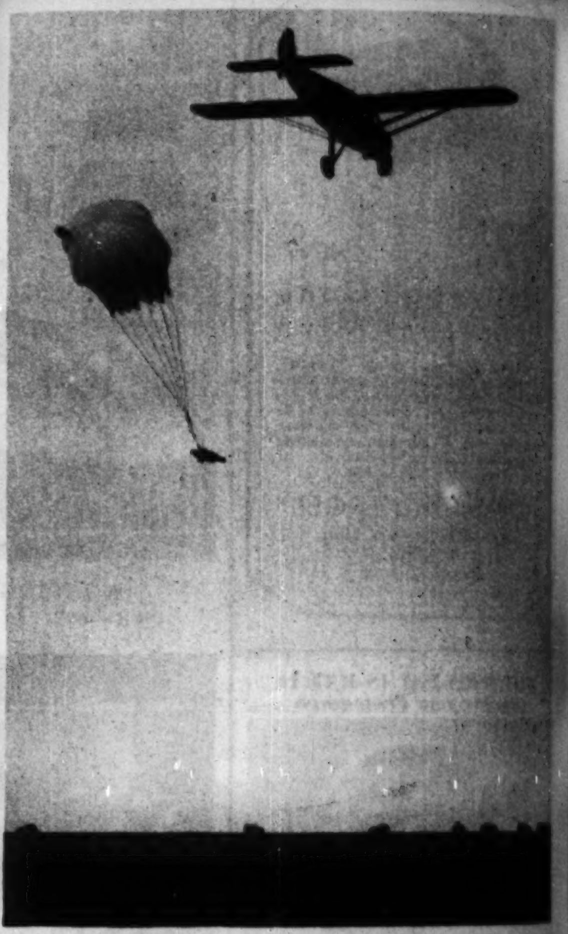

A 100 FOOT PARACHUTE DROP WITH PERFECT SAFETY is made possible by the new development in demonstration here, the inventor claims. The parachute drops to earth at Oakland airport, California, with a dummy. (Acme photo.)

Kay Johnson, screen celebrity of First National Vitaphone Pictures, discusses feminine fashions with expert knowledge.

"Any woman likes to know her hats are smartly in advance of the mode," she says. "A screen player must be particularly alert. I choose Gage hats because they always accurately predict the style trend."

In the Parlando, chosen by Miss Johnson, Gage designers have made skillful use of accents. Roughly woven charmeuse straw, drooping slightly on either side of the face, creates an artfully simple effect. A wide velvet ribbon across the crown affords an interesting color contrast. A fascinating coronet effect is achieved with a band of the charmeuse. Here is a hat of truly romantic appeal.

Gage hats

The Gage Parlando is especially appropriate for summer semi-formal wear. It is available in a choice of colors and is priced at $10.

Special showing of Gage hats in Chicago's smartest stores and shops, CHICAGO PRODUCTS WEEK, April 18 to 25

CORNS

Instant Relief!

Dr. Scholl's Zino-pads end corn pain instantly. Their soothing, healing medication gives you this quick relief. Their cushioning, protective feature removes friction and pressure of shoes—and prevents blisters.

100% SAFE!

Zino-pads are safe—sure. Using harsh liquids or plasters often causes acid burn. Cutting your corns or callouses invites blood-poisoning. Zino-pads are small, thin, dainty. Made in special sizes for Corns, Corns between toes, Callouses and Bunions. At drug, shoe, dept. stores—35c box.

Dr Scholl's Zino-pads

Put one on—the pain is gone!

THE ARMY GETS A FLYING HOSPITAL—A specially built ambulance plane delivered to the army air corps at Dayton, O., will accommodate twelve patients, a doctor, an attendant, and a pilot, and is equipped with surgical instruments, oxygen apparatus for use at high altitudes, and a drinking fountain. At the right is an interior view of the ship. (Associated Press photos.)

SUBURBAN SINGERS TO BE HEARD IN A LOOP CONCERT TODAY—The glee club of Rosary college, River Forest school for girls, will appear this afternoon at the Blackstone theater. Le Roy Metzel is conductor of the organization.

SHIP AHOY

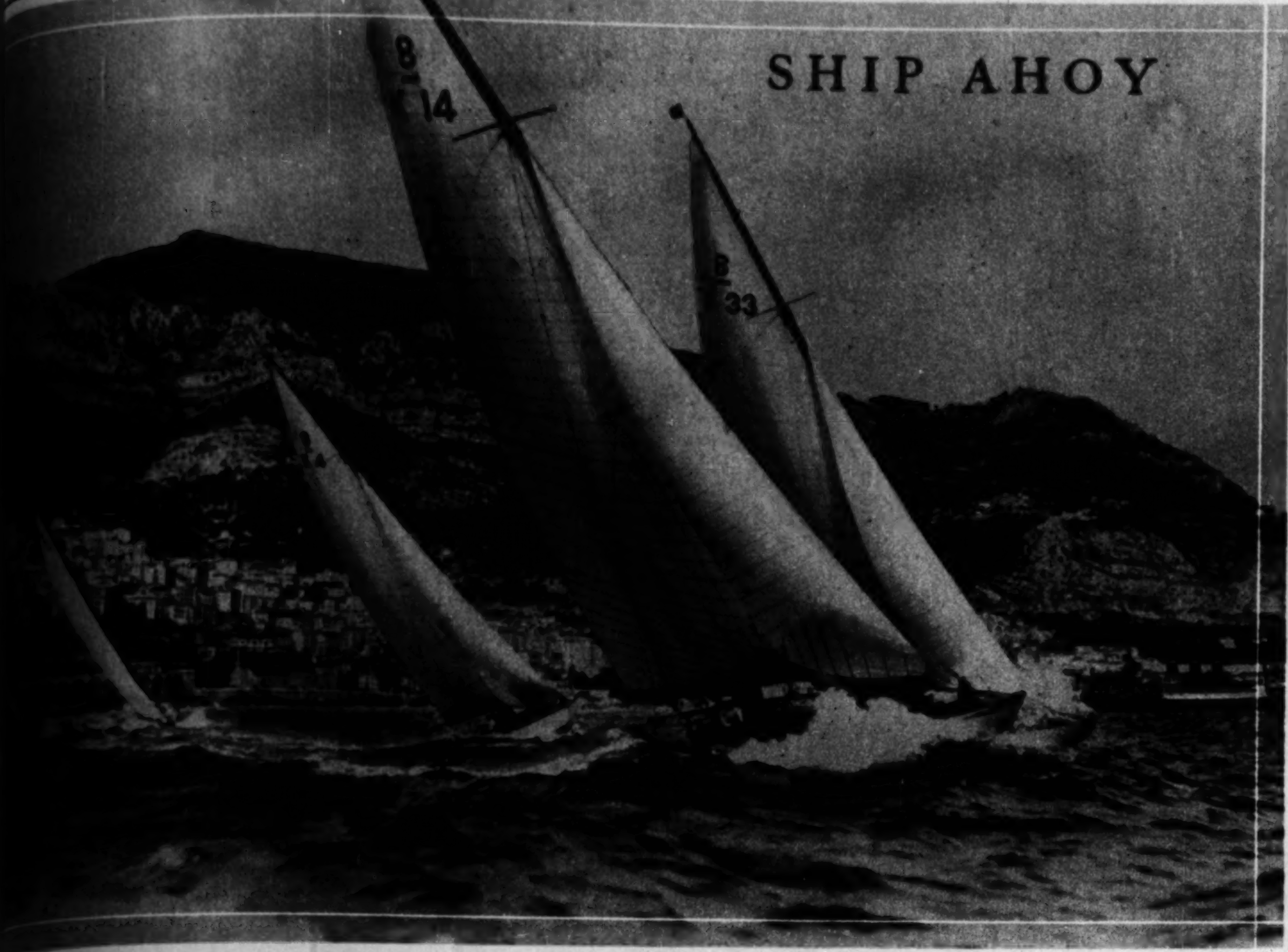

A THRILLER OF THE RIVIERA—White winged pleasure craft bob on rough seas in a regatta off the steep coast of Monaco. Here, on the pleasant Mediterranean shore, every day is a yachting day—barring stormy weather. (Acme photo.)

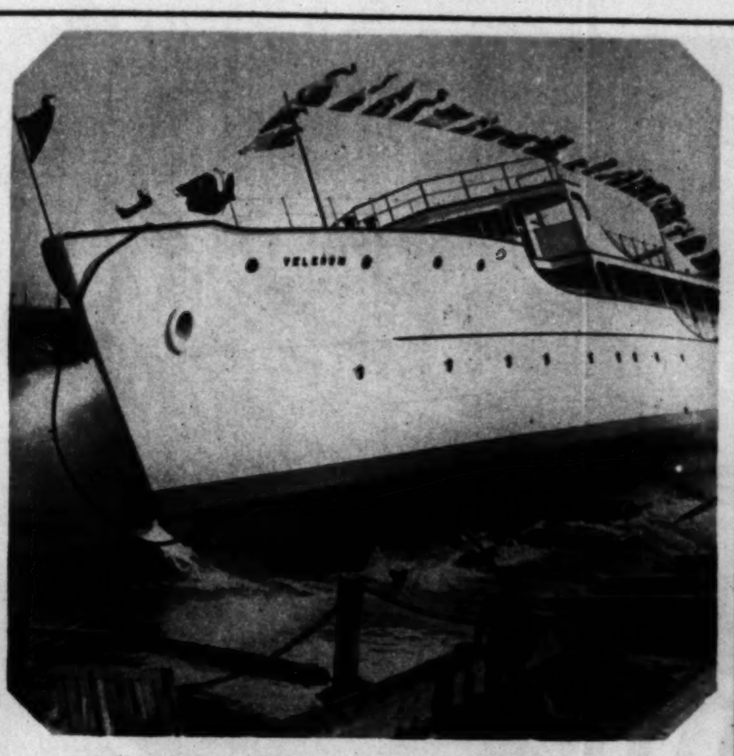

A HALF MILLION DOLLAR LAUNCHING—Velero III., constructed for scientific research by G. Allan Hancock, banker and sportsman, slides from the ways at Long Beach, Cal. With a length of 195 feet, it is described as the largest yacht of its type on the Pacific coast. (Associated Press photo.)

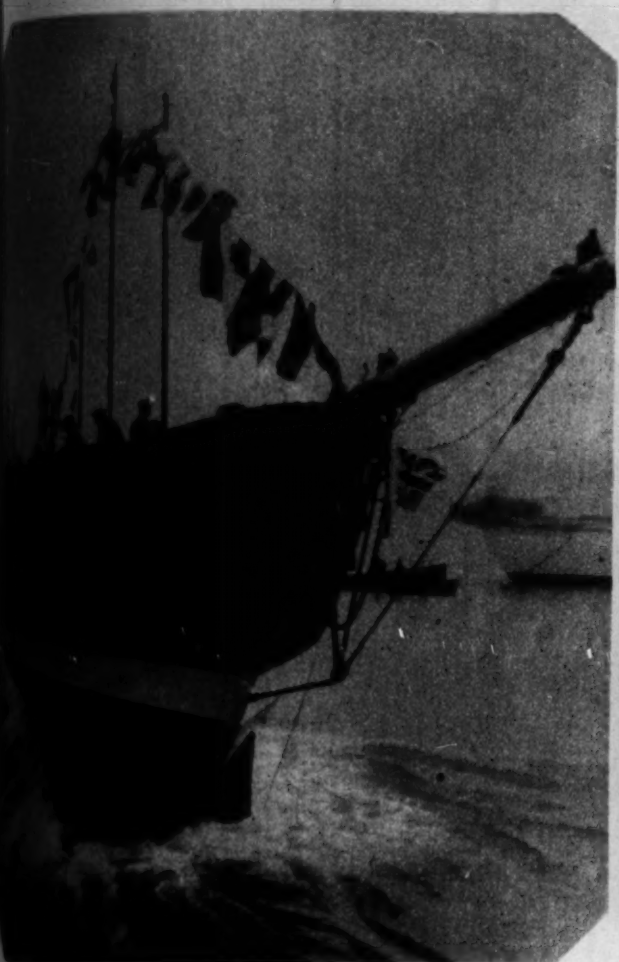

THE START OF A TREASURE HUNT—Sonia II., a luxury yacht built for Miss Betty Carstairs, slips into the water at Gosport, England. It will bear the British sportswoman on romantic adventure to the Pacific. (Acme photo.)

AT THE GALA CHRISTENING—Miss Carstairs (left) at the launching of her yacht, a vessel of 450 tons. The objective of Miss Carstairs' treasure hunt, though not specifically revealed, is, in general, the Cocos islands. (© Acme photo.)

THE LAKE MICHIGAN YACHTING SEASON BUDS—Workmen prepare vessels for the navigation season in Belmont harbor, where a large part of the Chicago fleet of pleasure craft spends the winter. (Tribune photo, by Louis Woll.)

DON'T MISS THE WHISPERING PINES Program—WGN 1 P.M. TODAY

50 Different Varieties of

HILL EVERGREENS

on display today. Take a pleasant drive out to Dundee—in the beautiful Fox River Valley

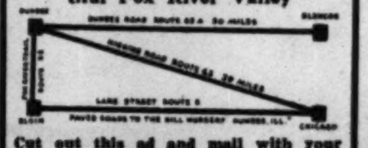

Cut out this ad and mail with your name and address for

HILL'S EVERGREEN CATALOG

It contains 50 pictures in natural colors and a wealth of information on Evergreen grouping and planting.

D. HILL NURSERY CO.

Evergreen Specialists
Largest growers in America

Route 22 Dundee, Ill.

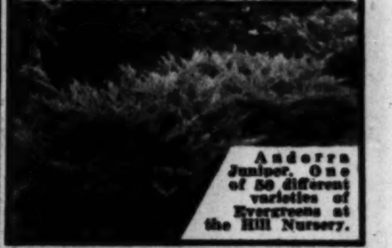

Andorra Juniper. One of 50 different varieties of Evergreens at the Hill Nursery.

It Does Three Things For Your Child

Which No Other Food in the World Can Do

A Food Concentrate from Switzerland . . . Developed by a Special Method of Processing Which Gives it the Power to Stimulate Appetite . . . Correct Nervousness . . . and Add a Pound or More Per Week to a Child's Weight

3 My little boy was underweight, very nervous, had no appetite and his stomach was not strong. I began to give him Ovaltine three times each day and after a few days I could see the change. He was less nervous, slept better, had a decidedly better appetite, digested his food better and began to gain weight. Now he is well and strong and I'm sure Ovaltine played a big part.
Mrs. Electa McConkie, Ft. Bayard, N. M.

1 I could never get my little girl to eat and she was very thin and restless. Since drinking Ovaltine she has not only gained an appetite, but gained weight and become more restful. I tried cod liver oil for the same purpose but noticed no such rapid improvement. I feel contented now when meal time comes, just to see her eat with pleasure—with her cup of Ovaltine alongside her plate.
Mrs. John Oakes, Lenni Mills, Penn.

2 My five-year old daughter, Mary Joyce, used to tumble and fret in her sleep. She was losing weight and would not drink milk. Her appetite was very poor. Then I started giving her Ovaltine four times a day—at meal times and before she goes to bed at night. She's no longer a nervous, underweight child. She sleeps well. Her weight has increased, she has gained four pounds and she's the very picture of glowing health.
Mrs. Adeline Weaver, 1800 N. Luna Ave., Chicago.

SWITZERLAND now offers to the children of America a food concentrate developed by a special method of processing which gives it most remarkable powers.

First, it has the power to nourish a child—at the same time it actually creates the sensation of hunger.

Second, it usually adds a pound or more per week to a child's weight, when given regularly.

Third, it contains elements which have a definite effect in curbing nervousness.

So remarkable are the results obtained, that we believe all mothers will like to read the story of just how this creation was developed and how it accomplishes its unusual results.

* * *

38 years ago, in Switzerland, a young food chemist developed a remarkable method of processing certain natural foods. A method of processing which gives to these foods certain values, which none of them have when taken alone or when put together in an ordinary mixture. It created world comment at that time, for it solved the problem of feeding invalids. Its use has spread all over the world. And today it is also solving for modern mothers the problem of child feeding.

Famous Ovaltine Oatmeal Test

Put 3 teaspoonfuls of Ovaltine into a full glass or cereal dish of cooked, warm oatmeal. Stir a few times to mix. Then watch and you will see the oatmeal liquefy before your eyes. You will see how a small amount of Ovaltine digests the entire starch content of the oatmeal in the same way that your own digestive organs should. It is a perfect demonstration of how Ovaltine, if taken with a meal, digests the starch content of other foods in your stomach. And why it speeds up digestion and creates the sensation of hunger.

The name of this product is Ovaltine. First it is cooked in a vacuum, thus preserving all vitamins and enzymes. Then it is concentrated to a point that gives it tremendous nourishment. The method of processing also makes it digest almost at once, without effort. It will digest when nothing else seems to "agree." And constitutes in itself a complete food.

You mix it with milk and drink it as a beverage. And when mixed with milk it will break down the curds and make the milk digest twice as easily. (For milk alone, as you know, turns to solid curds in the stomach.)

Children drink twice as much milk, when it's mixed with Ovaltine, because they like the taste.

It also contains a property taken from eggs, called "lecithin," which is a direct nerve food. A few days' use of Ovaltine usually curbs nervousness noticeably.

Increased Appetite

Ovaltine has a high content of appetite-producing Vitamin B. But of greatest importance, Ovaltine contains a remarkable food element known as "diastase." (A substance which gives one food the power to digest the starch content of other foods in your stomach.) Due to the way it is processed, Ovaltine contains a high proportion of diastase—*it will digest four to five times its own weight of other foods!* It is this digestive power which chiefly distinguishes Ovaltine from any other health food in the world, and is the main reason why Ovaltine *actually stimulates appetite.*

Quick Digestion

By breaking down the curds in the milk, by digesting the starches in the stomach, it speeds up digestion and empties the stomach sooner. This makes a child hungry. For the sensation of hunger is caused by the walls of an empty stomach pressing together, and hunger is the basis of appetite. Child specialists will tell you that usually when a child refuses to eat, it is because he hasn't fully digested his previous meal—"poor eaters" usually have slow digestion.

World-Wide Use

Ovaltine today is used in thousands of hospitals and sanitariums. It is prescribed by over 20,000 doctors. It was used as a standard ration by the Red Cross during the World War, for nerve-shattered, shell-shocked soldiers. In short, it is time-tested.

For the sake of your child we urge you to try it. Results will surprise you. Note the almost immediate difference in your child's weight and nerve poise, and in greater strength, energy and appetite.

Give it at breakfast always. At meals and between meals. You can get Ovaltine at any drug or grocery store. Or, if you like, send the coupon for a 3-day test.

(Note.) Thousands of nervous people, men and women, are using Ovaltine to restore vitality when fatigued. It is also widely prescribed for sleeplessness, nursing mothers, convalescents, and the aged.

Mail for 3-DAY SUPPLY

THE WANDER CO.
180 N. Michigan Ave.
Chicago, Ill.
Dept. 56
Send me your 3-day test package of Ovaltine. I enclose 10c to cover cost of packing and mailing. (Or 25c for special offer at right.)

SPECIAL OFFER
Genuine Sebring pottery mug, with colored pictures of Uncle Wiggily and Grandpa Goosey Gander. Uncle Wiggily Mug and 3-day package, 25c. (This offer not good in Canada.)

C

Name.................................
(Please print name and address clearly)

Address.................................

City.................... State....................
(One package to a person)

OVALTINE
The Swiss Food-Drink

Manufactured under license in U. S. A. according to original Swiss formula 821

E DROP WITH
possible by the
tion here, the in-
drops to earth at
th a dummy.
(Acme photo.)

corps at Dayton,
ents, oxygen appa-
ssociated Press photos.)

lege, River Forest
ilization.

. . . a little at a time

RARE GOODNESS EXPRESSED IN APPETIZING AROMA AND EVER-SATISFYING FLAVOR . . . QUALITIES PRODUCED EXCLUSIVELY BY CONTROLLED ROASTING . . . HILLS BROS' PATENTED, CONTINUOUS PROCESS THAT ROASTS A FEW POUNDS AT A TIME . . . NEVER IN BULK

DRINK a cup of Hills Bros. Coffee and you will know why it is so tremendously popular wherever it is sold. That delicious full-bodied flavor, such as no other coffee has, not only captures tastes but holds them forever.

Bulk-roasting methods can never develop the flavor that Controlled Roasting develops in Hills Bros. Coffee. Here is the reason—by roasting only a few pounds at a time by their patented, continuous process, Hills Bros. are able to roast every berry evenly—to just the degre that insures matchless flavor.

Hills Bros. Coffee is always fresh becaus the vacuum can keeps it that way. Air, whic destroys the flavor of coffee, is complete removed and kept out by Hills Bros.' vacuu pack. Coffee packed in ordinary cans, even i air-tight, will not stay fresh.

Grocers everywhere sell Hills Bros. Coffee. Ask for this coffee by name and look for the Arab—the trade-mark—on the can.

HILLS BROS COFFEE

HILLS BROS. COFFEE, INC., 1130 Merchandise Mart, Chicago, Ill. Telephone SUPerior 511

PART 6 WOMAN'S SECTION

Chicago Sunday Tribune

THE WORLD'S GREATEST NEWSPAPER

APRIL 19, 1931.

Fashions — Fiction — Sara Moore — Churches — Cook Book

Sandwiches of Today Serve Diverse Needs

Range from Tea Addition to Complete Meal.

By Meta Given.

PERHAPS the Earl of Sandwich never would have left the gaming table for a home meal if he had been served sandwiches of the 1931 order. There is no food that has undergone a more definite evolution. Ten years ago a sandwich meant two slices of buttered bread with a meat, fish, jelly, or nut mixture between. But today a sandwich may mean one, two, or a half dozen slices of bread with all sorts of delicious filling combinations. Sandwiches may be the daintiest, most delicious of food tidbits and appropriate for the most formal or informal service.

In making sandwiches one must choose bread that is well adapted for the purpose. A few years ago when we made only simple sandwiches (two slices of buttered bread with a filling between), it was the custom to use bread at least twenty hours old. In fact, it had to be that old before we could cut it into slices of uniform thickness. But that was before we learned what the proper equipment was. Then the bread was usually cut crosswise the loaf and never thinner than ⅓ of an inch. Now bread is cut lengthwise the loaf for either rolled or any other fancy sandwiches and never more than ⅛ of an inch thick. Bread that is 6 or 8 hours old is best.

Choose Close Grained Bread.

The bread should be close grained because it is more pliable and has a better appearance. A bread made with milk is also desirable, because milk bread keeps moist longer than water bread. Graham bread is more difficult to cut than white bread, but it can be cut and rolled just as successfully as white bread if one will use a knife that is sharp enough. The best kind of knife for removing thin slices of uniform thickness from the length of the loaf is a sharp roast beef knife. This is not the common household carving knife which has a slightly curved edge and is only 8 or 10 inches long. The knife should have a rather straight edge and should be 14 to 16 inches long. It is necessary to sharpen the knife on the steel rather often because bread dulls the blade quickly. A saw toothed knife of fine quality is all right for cutting bread thinly across the loaf, but it will not work on a slice lengthwise, because the sawing motion tears the thin slice.

In addition to a good knife it takes a steady hand for cutting a long slice from a long sandwich loaf. The slice must be as uniform in thickness as a piece of felt, and it must roll up just as readily as a strip of felt. And a light touch is required to make the daintiest of sandwiches.

Method of Keeping Fresh.

In making sandwiches for large parties one should do most of the work the day before the party. Bread can be sliced, spread with butter, mayonnaise, and the fillings and the sandwiches shaped. They should be laid one layer deep on platters or trays. Trays, however, are best, because they can be stacked up in piles without spoiling the shape of the sandwich.

Fancy open faced or rolled sandwiches can be kept fresh and in the best condition if they have a wet napkin put over them, not a damp napkin, but one actually dipped in cold water and wrung out tightly, then spread directly over the sandwich. Paraffin paper should not be put between the sandwiches and the napkin. Sandwiches need considerable moisture to keep fresh and only a wet napkin will do the work.

Sandwiches keep well in the refrigerator and especially well in the hydrator of a mechanical refrigerator. If they are stacked up on trays a large number can be put into a small space. If refrigerator space is unavailable then the trays can be put on a shelf and covered up in the same way with wet napkins. If the napkins dry out readily they will need to be changed occasionally. Sandwiches should never be stacked together because the weight of those on top presses those below out of shape and spoils their appearance. The last minute touches, such as pipings of cream cheese, garnishings of green onions, watercress, celery tips and lettuce need to be put on just before serving.

Garnishings Important.

A sandwich that is dainty and attractive today because of its garnishings will be the most dilapidated affair tomorrow when the garnishing withers and fades. The filling may be just as delicious tomorrow, but an ugly decoration will give the sandwich a stale appearance and spoil it completely. So the hostess should make sure that her garnishings are fresh, dainty, and colorful.

The other day I saw a most beautiful sandwich display. The sandwiches were made by Mr. Arnold Shircliffe, the catering manager of the Belden-Stratford hotel here in Chicago. I was especially interested in this display because Mr. Shircliffe is the author of two delightful books—the one on salads, the other on sandwiches. These sandwiches were perfect in every particular, but there was not one detail in their making or garnishing that the hostess cannot carry out, provided she has the talent. And talent is made up of thought, imagination, work and, as we have said, a delicate or light touch in one's fingers. With will and ability any one cannot only copy but also create an endless variety of sandwiches. In creating new sandwiches one must consider the flavor and color of foods that go together in a pleasing combination. It is astonishing how one can include certain foods in a sandwich mixture that the most finicky individual would positively refuse if they were offered alone and unadorned. I have in mind such items as Roquefort cheese, caviar, anchovies, even garlic and green onion.

Butter Is Creamed.

In addition to the bread and fillings for sandwiches there are other matters of importance to consider. Bread is usually spread with butter, mayonnaise, or cream cheese to give the best eating quality. Good butter is necessary and it should be creamed until

[Continued on page two.]

TROUSERS ARE PART OF THE FASHION PICTURE

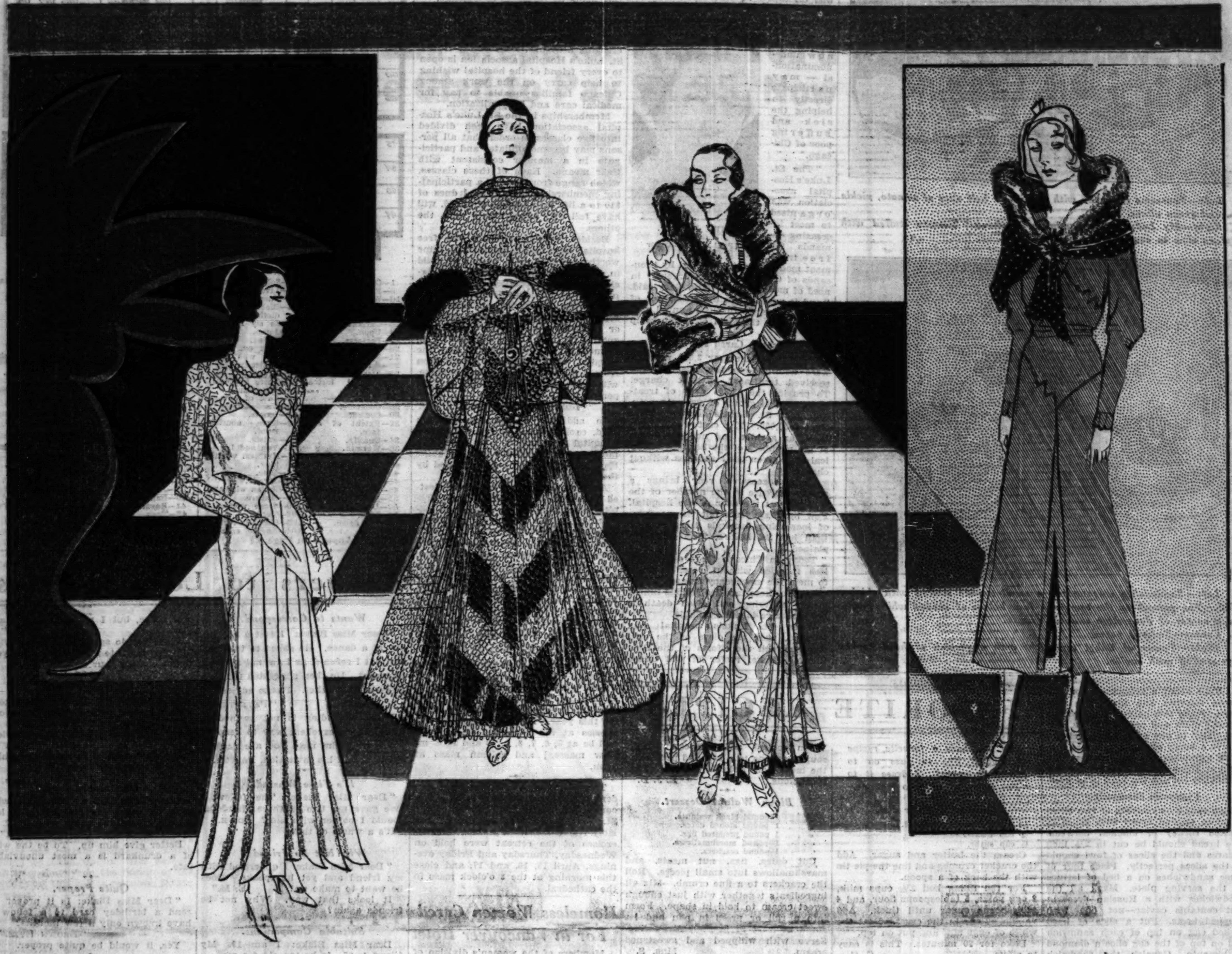

1—Jane Regny makes this green crêpe romain dinner pajama ensemble suitable for late afternoon wear by adding a new kind of long sleeved bolero jacket embroidered all over in silver.

2—Maggy Rouff keeps transparency a feature of the divided skirt of this evening ensemble by putting silver lamé and white chiffon diagonally striped trousers under the white linen lace outer skirt. The wrap of white lace is trimmed with mink.

3—Worth makes this ensemble of black and white chiffon and taffeta. The taffeta wrap is trimmed with Hudson seal. The skirt of the frock is split at the sides and has two holes near the hem in front, through which the feet pass.

4—Worth divides the skirt of this navy blue and white wool street frock, and puts it over navy crêpe de chine trousers. The dotted cloth and mink fur scarf is a Worth novelty.

Divided and Split Skirts Worn in Paris

Worth Strips Off Stockings, Advocates Sandals.

PARIS SNAPSHOTS

Patou's evening frocks with long skirts, so narrow that they seem hobbled to the knees, and flared at the sides below the knees, are something new in Paris. These skirts are often split as well as flared from knees to hems.

Lanvin's evening muffs of taffeta and chiffon, worn over one arm, are making a great success, and so are the modesty ruffles that she puts at the top of fitted evening bodices.

Two colors that will brighten up the sports mode for summer are vivid yellowy-redlike lacquer and just as bright green in Irish or billiard tones. These shades are usually combined with white.

Guimpes and bibs are Paris entries in the style race to give white lingerie touches to dark street frocks.

Narrow ruffles, either plaited or circular, are one of the most important trimmings for both day and evening clothes that are designed by Paris.

By Bettina Bedwell.

PARIS.—[Special.]—The lady and the trousers, like the next war, have been occupying alarmists for some years. The trouser theme keeps weaving in and out of Paris styles. This spring it is one of the leading fashion ideas of Paris, and can no longer be sidestepped. Knee length skirts, bare arms, corsetlessness, as an expression in clothes of our machine made epoch, are, it would seem, mere child's play. It's trousers, my dears, that are true sartorial badges of freedom to us moderns, just like lavender and old whalebones were the soul of the crinoline period. Maybe. That remains to be seen, but, judging by the landslide success of pajamas, there would appear to be some truth in this. Pajamas for the home, for the beach, and now for evening are getting on famously in fashions. Divided skirts came into Paris modes timidly last season, and this spring are going strong.

These completely feminine garments are not usually called trousers right out in the open, but, since the great minds that made the dictionary define that garment as something "covering each leg separately," they deserve the name. We don't insist. By any other name they look as sweet. And Paris is showing these bifurcated skirts for daytime as well as for evening and for sports.

The Split Skirt.

Long divided skirts for evening, pajamas for sports, for tea, and for dinner, sport another feature that is most significant. Most of 'em are split from the hem to the knees in one or more places, and these splits are used freely also on real, true evening skirts. Foundation skirts, or trousers, on the inside are usually curtailed to knee length, so that the exposure of the calf is guaranteed quite as certainly as when we wore the brief chemise dress, a few years ago. The 1931 exposure has the advantage in gracefulness and in daring, because a semi-veiled leg is vastly more sophisticated. The split skirt style suggests a flouting of modesty that no knee length skirt can achieve. It recognizes the long skirt standard of pre-war vintage, and defies it with splits and transparency. If women in general take up this new mode there is going to be a verbal revolution about it.

Worth's way of stripping off stockings, and putting only bare toed sandals on the feet under these split and transparent skirts for late afternoon and evening is the most sensational feature of the Paris proposed style about which this thesis is written. Most of the Paris dressmakers include stockings and genuine slippers in the new mode.

There is nothing particularly sensational about the divided skirt, as Paris shows it, for daytime. The way that Lucile Paray "covers each leg separately" is completely concealed by a panel laid over the back of the divided skirt. Worth divides his daytime skirts under center, inverted box plaits. Schiaparelli puts knee length tunics over plaited trousers, so that all you see of the latter are ten inch wide plaited ruffles below the tunics. Trouser and skirt combinations are also frequent, and they are usually united thusly: A wrap around skirt is put over a pair of shorts, and it can be removed. For active and spectator sports this idea is good; it makes one outfit do for the two things.

The divided skirt for the late afternoon and evening is, generally, very wide around both legs, the two sides being full circles, or plaited so that the bifurcation is difficult to see except when dancing. Worth and some of the other houses place a wide panel over the back of these divided skirts, thus completely camouflaging the division where it is most evident.

The question that most often is asked about the divided skirts is "Why divide it at all if it is so completely disguised? What's the reason?" That question will have to be satisfactorily answered before women take to this style in wholesale lots. To date I haven't heard any real explanation.

Versions of the Mode.

Versions of the divided skirt, the pajama trousers for evening, and the split and transparent skirt are shown in the sketches. Look them over, for they explain what Paris is doing in this direction.

The fourth is Worth's divided daytime skirt, incorporated into a one piece frock of navy blue and white diagonal woolen, trimmed down the surplice closing of the blouse and on the puffed sleeve with scalloped, stitched bands. The skirt has an inverted box plait at the front and back, below the zigzag yoke, and this plait is split part way up in front and back, and worn over navy blue silk trousers

[Continued on page four.]

Children's Trying Behavior Is Often Only a Passing Phase

By Gladys Huntington Bevans.

"How to Gain Obedience," the first of a new series of booklets for parents, will be sent by Mrs. Bevans on receipt of a stamped, self-addressed envelope. This series deals with the various aspects of child behavior directly, not through suggestions for reading.

"WELL," said a man the other day, "by the time I've learned how to live, it will be time for me to die. I wish I could have a chance to use all this knowledge I've acquired so painfully."

Mothers often feel that way. Wouldn't it be a nice plan if a mother could have a sort of practice child and become wise in its ways? Then, when her real child came along she'd be so well able to handle it. Not that all children are alike. We know they are not. But there are fundamentals of child nature that are universal. If we can become conscious of certain of these while our children are showing signs of them, instead of afterwards, it is a great help—to us and to our children.

There is one thing about children that experienced mothers know, but which also inexperienced mothers should be warned of. That is the fact that children, because they are growing and growth means change, pass through many different phases along the road to maturity.

Because the very word phase implies a temporary quality, parents must learn to recognize that many of the ways that children have which fret or worry them are only phases—and will pass.

Others Realized.

It is not only modern mothers and phychologists who know this. Many old fashioned people realized it in their day. Looking back over the bringing up of one or two generations, the wise ones got a perspective and made some generalizations. Among their generalizations was a recognition of the passing phase—though they may not have called it by just that name.

I can remember my grandmother saying, "O, let them alone—they're just going through that stage. They'll get over it."

And for certain parts of the teens when the boys and girls feel smart and grownup, though they are far from it, she'd chant (not meaning us to hear), "Onion age—onion age." Meaning exactly what—I don't know—unless comparing us children to the young onion plant which has lots of reedy height and show above ground but is only a tiny bulb when you look below.

However, it all boils down to this—that we must learn to expect our children to pass through many phases in the course of their phases growing up—interesting phases, pleasant phases and unpleasant phases. And we must bear in mind, when it is an unpleasant one, the fact that it is only a phase and that it will pass.

The boy who prefers to be dirty rather than to wash and change his clothes is going through a phase—a long one, to be sure! But a phase. While you must work on him during that phase for the sake of the community (!) as well as himself—do bear with him, too. Remember, he can't help it if he doesn't feel horror when he looks at dirty arms and a grubby face.

Then when, later, you can't pry him out of the bathroom and serious family quarrels ensue, with biting sarcasm not even drawing blood on the surface of his vanity—when you have to cut him down on clean shirts and his necktie allowance, and his formerly scuffed and muddy shoes now shine like a mirror—remember that, too, is a phase. He can't help it. Don't hold it against him.

Phases at All Ages.

At all ages we meet with phases. There is often a showoff phase, a bad word phase, a very rough phase, a dreamy phase, etc.

Socially, too—that is, as far as their relation to other children is concerned—all children pass through phases. There's the phase when they're little and individual, and can play alone and don't want to share their toys. Then there's the phase when they hit and bite. There's the phase when they want only a few companions. And there's the gang age, later, when they want a lot of companions and want to travel in a crowd and be one of the herd.

When we stop to think about it, we realize that all boys and girls pass through phases. But too often we lose sight of that knowledge. We forget that some of these phases last a long time and that they should do so in the course of nature, and also that some phases last a very short time.

We should know, too, that some are phases it is right and natural for children to go through. Also, that some are right and natural, only if they don't become permanent.

An interesting letter about a little boy came to me a few days ago, which illustrates this phase theory perfectly.

"He is not a bad child—in fact, in some ways he is extraordinarily good—but he has a habit of acquiring habits. I have so far found the best method to be to ignore these habits and within a week or two they pass over. He has had the 'destructive' habit and the 'throwing' habit and the 'impudent' habit—and all have come and gone."

The word "habits" used in this

[Continued on page eight.]

CHIN CHIN

by Kathleen McLaughlin

UP POPS Mrs. Leonard Bridges. "Let's," she suggests brightly, "play a game about origins of street names, such as you mentioned last week and the week before [twenty-four robbers came to my door]. Now, when I was a little girl I lived on a boulevard that once upon a time was a public park, with a race track and everything. An aristocratic eastern family held a mortgage on the land, which was foreclosed, and their name was given to the street. It was patterned after the Champs Elyseés in Paris, and was called the most beautiful street in the middle west. What was it?"

At this junction we must retire sadly into the silence, due to our youth being spent—or misspent—in a Kansas village. Some of you native Chicagoans step right up and tell the lady what's what and where.

* *

In which another magistrate comes in for an exposé. Justice Florence E. Allen of the Ohio Supreme court has the habit of confounding her friends and associates by her ability to discuss, offhand, all the latest and best in the way of reading matter, in spite of her manifold judicial activities.

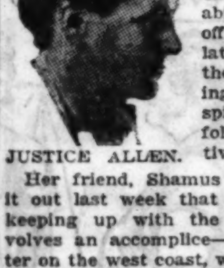

JUSTICE ALLEN.

Her friend, Shamus O'Slattery, let it out last week that her system of keeping up with the publishers involves an accomplice—a married sister on the west coast, who devotes her leisure to scanning all the first editions first, then sends synopses to the judge in Columbus. [Aha!]

* *

W. A. S. Douglas, whose copy goes to the Baltimore Sun and Mr. Mencken, still gets pink over this one. In his callow youth he served as a subaltern in Egypt in the regiment formerly commanded by his father. One night in Cairo he was much on dress parade at the opera. Mimi in "La Boheme," the night's offering, paused in one aria, and the youngster started some individual applause under the impression she had finished. She hadn't.

Twenty years later, in Berlin, he encountered one of his former brother officers. "Don't you remember me?" he asked the man, whose brows were knitted over the problem of identity. "I served with you in Egypt." Light dawned on the other's face. "O-o-o, yes," he recalled, his features relaxing. "I remember you now. You're the chap who clapped in the wrong place in 'La Boheme.'"

* *

Horses have personalities and obsessions as well as humans, argues Mrs. Mary E. Breckenridge, founder and president of the Frontier Nursing service in the Kentucky mountains. She cites Toby, most harmless and gentle of the big equine staff on which the nurses depend for transportation in covering their highland territory.

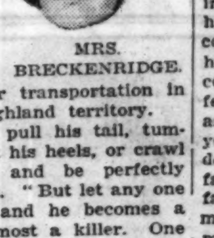

MRS. BRECKENRIDGE.

"A child could pull his tail, tumble off his back at his heels, or crawl between his feet and be perfectly safe," she declares. "But let any one spit in his stall and he becomes a raging demon, almost a killer. One of the workmen barely escaped with his life one day just on that account. Fastidious? No. But it must have been a habit with some man he hated, who had once mistreated him."

* *

Caroline [Mrs. John] Gardner, Chicago representative for the same service, produces a new type of mother-in-law joke when she tells about the doting woman she knew down in Arkansas, who thus boosted the stock of her daughter's husband, the cemetery sexton.

"Really, you'd hardly believe how the cemetery's grown since Harry took charge of it."

* *

Harvey Olsen takes time off from lending a hand to prospective European tourists to assure us that it's now interpreted as B. C. [Before Cut] or A. D. [After Depression].

* *

Golf days again. Two girls who play strictly for the fun of it showed up at the Lincoln park links and were panicked at finding themselves paired in a foursome with two young men who had the look of knowing their golf. Quaking but determined to be nonchalant, Schoolma'am Ruth Thorning prepared to drive off in her best manner. Produced a tee and plugged it into the greensward. Straightened up and grasped her driver firmly, wiggled it, settled into her best stance, and was about to deliver one terrific smack. Just then

[Continued on page four.]

Spanish Dances Make Those Superfluous Pounds Vanish

By Antoinette Donnelly.

NEW YORK.—[Special.]—I have just come back from what I choose to term a session with the Romantic School of Reducers.

It was noonday when I arrived, an hour or more later when I left. It was one of the jolliest hours I've spent in some time. Picture yourself suddenly jostled out of a noonday crowded subway into a setting supporting your fondest dreams of what you'd do when you got to Spain, if you ever got there.

I don't mean 'tending a bullfight. So, perhaps, I should say, "The other thing you'd do when you got to Spain." True, I may be overassuming when I assume that all women have an urge to dress up in Spanish costume, take a couple of castanets in hand and see what damage they could do from that angle of intriguing femme. Anyway, I am sure that the assumption would be forgiven did you sit on the sidelines and watch a dozen or more girls go through the fascinating arm gyrations, still more fascinating steps and body movements of Spanish dances, castanets marking time in perfect accord to clicking heels and merry music.

It's a fascinating thing for eye and ear, for both seem to catch the rhythm of swaying skirts, graceful body movement, the latter sustaining the impression of boneless bodies.

At the invitation of a friend I dropped in to see a dancing class in action, but I remained to witness a reducing lesson under what I must call the most romantic of reducing circumstances. My attention was called to reducing facts in the romantic atmosphere by hearing one of the class students tell another that she'd have to "take in the waist of her dress again."

Lost Nine Pounds.

With more eavesdropping I learned that the speaker had lost nine pounds since she joined the class. Patting her diaphragm, she boasted: "Thank goodness, the fat's all off here."

Watching the "warming up" exercises preparatory to the actual dance work, I could well see where fat wouldn't have a chance to lie long upon a diaphragm, nor around a waistline, either. Nor upon leg calves, nor on thighs, nor on upper arms, hips, bust, anywhere, unless it were the kind of fat that is born to cling through life regardless of diligently applied exercise, diet and massage.

Your average adipose couldn't weather many of the sessions without coming out a pretty much flattened edition of its former rotundity. And not that it suffers in the process. That's the fun of it. Remolding your silhouette to music is not so hard to take under any circumstances, but throw in a pair of castanets, a lively pair of heels, a "masquerade costume," invigorating Spanish dance music and class company, and you've got sumpin', all right, to forget all about the mechanics of reducing, which go on nevertheless.

And those Spanish costume waistlines are waistlines to measure the ups and downs of waistdom with. Simple they may be, made of gay chintz patterns, but a waistline they have to have, the figure plainly outlined from bust line to a four or five inch hip length at least.

Inspired by the young woman of the nine pound loss, I made direct inquiries of others, to be shown by one where the hooks and eyes of her dress had been shifted back more than a fraction over an inch to accommodate a shrinking waistline. She'd been in class about six weeks. Others told of this pound loss and that, and a general whittling down of "fat padding" on arms, bust, underarms, hips, thighs and ankles.

I emphasize the waistline work because there is, in the Spanish form of dance, much bending forward and back, bending sidewise, waist turning with hips held as motionless as possible—just the sort of thing advocated by the best teachers as waistline rejuvenators. Señor B——, the famous Spanish dance instructor, called my attention to the fact that the dancing work was a body builder as well as a reducer, for here there is no chance for a flat chested posture. With the arm movements with which the lessons are begun the chest and shoulders are automatically pulled up, dissipating rounded shoulders in no time. The neck and chin line come in for plenty of reconstructive help with the head turnings, forward head bendings and back. In fact, I am impressed with the complete all-over muscle and body advantages that are included in this delightful form of exercising. From upraised finger tips to toes, every turn and muscle of the whole body is working for grace and suppleness.

Silhouette Improvements.

Señor B——, whose pride, naturally, is in turning out Spanish dance artists, explained that while his is no acrobatic school, still he sees the most amazing silhouette improvements each term. Girls come in a bit gauche in walk, in gesture, in posture generally. Self-consciousness possesses them for a time. Then, suddenly, they find themselves, so to speak, with an ease of movement that is most gratifying, and invariably with a better proportioned figure.

The friend who introduced me to

[Continued on page two.]

The Tribune Cook Book

—By Meta Given—

Sandwich of Today, with Modern Versatility, Ranges from a Dainty Tea Addition to a Nourishing Meal in Itself.

Left—Foursome sandwich with garnish of half slice of tomato, pickle fan, and green olives.

Right—My Lady Salad Sandwich luncheon. Tomato stuffed with Mexican slaw in center.

Left—Sandwiches surrounding a small tomato stuffed with chicken salad. The garnish on the tomato is four halves of seeded white grapes and a center of decorative emerald grapes.

Center—Swissed pecans.

Right—Tower of Babel sandwich, with a garnish of hard cooked eggs stuffed with caviar.

[Continued from page one.]

smooth and plastic to spread well. Creamed butter mixed with stiffly whipped cream in the proportion of four to one gives a very desirable consistency. Butter may be mixed with mayonnaise or mayonnaise may be combined with creamed cheese to spread the bread. Whatever is used should be spread smoothly and even with the edge of the bread. Some prefer to spread the butter on before the crusts are removed, but this is a waste of butter. If one will do the work neatly just as good looking sandwiches can be produced.

There are many methods of adding flavor and fragrance to butters for spreading sandwiches. These will be discussed in next Sunday's issue along with garnishes for salads.

Heart Sandwiches.

Pretty and tasty little heart sandwiches may be quickly made from round crackers. Allow the crackers to remain uncovered for an hour or so in a bread box with fresh bread until they are a little softened, enough so for one to handle the cracker without breaking. Cut a niche out of the side of the cracker to resemble a heart. And one may take a slice off the sides to make a more perfect heart shape. Crisp these shaped crackers in the oven. Spread with red jelly. Currant is especially good. Then pipe an edge of softened cream cheese around the border, forming a heart shape. Crisp crackers may be used without softening them if a sharp knife is used in the cutting.

Boat Sandwiches.

Cut thin slices of white or brown bread in boat shaped pieces about 3 or 3½ inches long and 2 or 2¼ inches wide at the widest part. At the prow put Bar le Duc, in the middle, put apple butter, and at the stern put any kind of red jelly. Keep the lines of demarcation between the spreads clean. Make a little red smoke stack of a piece of pimiento about an inch high and ⅝ of an inch in diameter. Stand this stack about the middle of the boat in the apple butter part of the filling. Place a tiny rosette of cream cheese on top of the stack to represent smoke and pipe cream cheese all around the edge of the boat. These sandwiches are especially nice for a going-away party. If they are placed on coarsely julienned Romaine, which can easily be arranged to simulate waves of water, and a few tree sandwiches are placed around the edge to represent the shore, a pretty little scene is obtained.

My Lady Salad Sandwich Luncheon.

Place in the center of a luncheon plate or platter a medium sized tomato that has been filled with Mexican slaw. Place four oblong open faced sandwiches about 3½x2 inches like spokes in a wheel around the tomato which is the hub. Spread the first sandwich, which is the appetizer, with a combination of squeezed chopped cucumber, finely chopped lettuce and finely chopped cabbage mixed with sour cream dressing. On each lengthwise edge of sandwich place two asparagus tips that are the same length as the sandwich. Garnish each end of the sandwich with a radish. The second sandwich is an entree. Use a slice of toasted graham bread spread with butter and mayonnaise and overlay this with small slices of tongue so that they will slightly overlap each other. Cut and arrange to fit the slice of bread perfectly Make the third sandwich of one slice of roast turkey or chicken the exact size of the bread and garnish with a slice of hard cooked egg. The fourth sandwich is the dessert. Spread bread with red jelly or strawberry jam and edge with a piping of cream cheese. All of these sandwiches are made of toasted bread spread with butter.

Book Sandwiches.

Cut either white or graham bread in thin lengthwise slices less than ¼ an inch in thickness. Two oblong slices of bread of the same width, but different lengths, are required. To make the book, have the larger slice for the outside leaves about 2¾ by 1¾ inches, and for the two inside leaves a slice about 2x1¾ inches. Spread both slices with butter, then with any of the filling for tree or cigaret sandwiches. Put the smaller slice on the larger one and fold together like a little book. If the slices are the right size, the leaves of the book will be even all around the edges. Three or four of these books made of a combination of white and graham bread and of various fillings may be set up on end and placed on the plate to resemble a small library. Garnish with pickle fans, olives, or radish roses. These book sandwiches may be tied with ribbon.

Tree or Cigaret Sandwiches.

Cut either white or graham bread in lengthwise slices a little less than ¼ of an inch in thickness and spread with creamed butter, then with cream cheese. Cut into pieces about 3 by 3½ inches. Prepare tiny celery stalk with a crisp tiny leaf on the end, one for each sandwich. Place celery on the edge of the bread and roll the bread around into a tight roll. The bread should not break, and the blanched celery tip should extend out of the end of the sandwich.

Place the rolled sandwich in a damp napkin to hold in shape. Allow to remain in the ice box for two or three hours. Tie with baby ribbon. Instead of the celery, watercress or pieces of tender green onion may be used. Place these rolls or cigarets in an upright position in the center of the platter with a variety of assorted fancy sandwiches arranged around to hold them in place. Instead of the cream cheese filling, a combination of finely chopped pear, either fresh or canned that has been well drained of all liquid, and cream cheese and a little lemon juice may be spread on white bread to make tasty little rolls or trees. A combination of cream cheese and currant jelly spread on graham bread is a delightful mixture for these little rolls, too.

Swissed Pecans.

Swissed pecans are sandwiches made of large pecan halves, instead of bread. The filling consists of grated Swiss cheese and enough sweet whipping cream to hold the cheese together. Take about a teaspoonful of this cheese mixture and form into oval shape. Place two halves of pecans on opposite sides and press into the mixture. Roll in dry grated Swiss cheese to give a burry effect. These are delicious garnishes for sandwiches. Do not put these in the refrigerator because they become too hard to be good.

Foursome Sandwich.

This sandwich consists of two slices of white toasted bread with slices of roasted turkey or chicken between. The bread should be cut in 2½ inch squares and the slices of fowl should fit the slices perfectly. Place four of these sandwiches on a bed of lettuce on the serving plate. Mask all the sandwiches with a Russian dressing that contains caviar—not one with chopped beets. Put a slice of hard cooked egg on top of each sandwich and on top of the egg slice a diamond of pimento. Garnish the sandwich with two half slices of red ripe tomato and one green olive.

Tower of Babel Sandwich.

This sandwich, sometimes called the Leaning Tower of Pisa, is made of five thin circular slices of graham bread. Each one is cut a little smaller than the other. Each circle except the last is spread with mayonnaise and cream cheese. On the first circle of bread is placed a slice of pineapple. This covered with another slice of bread spread with cream cheese. On the next layer is a filling of chicken salad. A circle of bread is placed on top of the salad. The next sandwich is an open faced one and is spread with a filling of chopped squeezed cucumbers mixed with a sour cream dressing. On top is placed half of a hard cooked egg with the yolk removed and the cavity filled with caviar. This sandwich is garnished with Swissed pecans, a pickel fan, and a tomato tulip.

Cornucopia Sandwiches.

Use either a triangle or a square slice of bread to make cornucopias. A convenient size is about 3x4 inches. Cut the bread very thin. Spread with cream cheese and red currant jelly. Roll into cornucopia shape. The filling will hold the sandwich into shape. Toast these horns under the broiling flame and keep rolling them over and over or they will burn and spoil. These sandwiches are most attractive in shape and are delicious to eat while hot, but they are not good when they are cold.

Domino Sandwiches.

Domino sandwiches are made of four layers of bread—two white and two graham, each slice a trifle less than ¼ inch thick. Lay bread together so that some of the sandwiches have the dark bread on top and others have white. Spread the bread with butter, then the dark slices with a filling of finely chopped prunes or dates and lemon juice. Spread a filling of cream cheese mixed with chopped pickles on the white bread. Put together and garnish the tops with two or three tiny rosettes of cream cheese and press lightly into these rosettes small diamond shaped pieces of strawberry or ripe olives. The finished sandwich should not be more than an inch or 1¼ inches high, 1 inch wide, and 1½ or 1¾ inches long to appear most like a domino. I find it best to spread slices of bread as large as 6 or 8 inches long and lay them together and then cut into the domino size.

[Copyright: 1931: By The Chicago Tribune.]

New Faces for Old

The Benefits of a Facial Lift Without Surgery!

Parisian Medic gives a rejuvenated, lovely new face. Removes permanently and positively all age lines, wrinkles, sagging skin, enlarged pores and freckles. Makes old eyes young-looking. Removes unsightly bags and disfiguring crow's-feet quickly and permanently. Facial blemishes such as acne scars, smallpox pits, moles and warts removed successfully without surgery. On neck, hands and arms. Parisian Medic produces beautiful clear skin, free from wrinkles. Come for free consultation or write for FREE book No. 624C.

"A National Institution Serving Men and Women"

AMERICAN INSTITUTE OF FACIAL REJUVENATION, INC.

Suite 716 State-Lake Bldg., Chicago
118 N. State St. Telephone State 6186

Every One Invited to Help in St. Luke's Charity Work

[Further church news will be found in the Metropolitan section.]

By the Rev. John Evans.

MRS. JOHN W. GARY last week announced that the new St. Luke's Hospital association, of which she is vice president, was organized in order that a large number of women of the city of all faiths—for St. Luke's hospital is now undenominational—may participate directly in helping the sick and suffering poor of Chicago.

MRS. JOHN W. GARY.
[Paul Stone-Raymor Photo.]

"The St. Luke's Hospital association was organized to meet increasing demands for free treatment made upon the hospital by thousands of Chicago families urgently in need of medical care," Mrs. Gary said, "and it now invites the assistance of charitable people through annual contributions in the form of membership dues."

Thousands Cared For Free.

During the last year 3,380 patients were admitted to the hospital and received treatment without charge. To provide the 43,395 days of treatment to this group of patients actually cost St. Luke's hospital more than $200,000. The cost would have been far greater had not six-eighths of the members of the hospital's medical staff given their services without charge.

Each successive year brings a steady increase in the number of the sick poor at the door of the hospital. Few hospitals have felt the pressure of increasing demands more acutely than has St. Luke's, Mrs. Gary explained.

Today in Chicago there are countless families without reserve funds to meet the emergency created by illness. To these families serious illness means suffering and often death if hospital care is not available.

When St. Luke's hospital was founded, near the close of the civil war, through the efforts of the Rev. Clinton Locke, rector of Old Grace church, and a little band of women who had been working among the sick and wounded soldiers at Camp Douglas, the only requirement for entrance into the hospital was the need for medical care. And during the sixty-six years of its existence St. Luke's hospital has never yet failed to meet the demands for free medical attention made by residents of Chicago.

Membership Open to All.

In order that the hospital might continue to meet these rapidly increasing demands, membership in the St. Luke's Hospital association is open to every friend of the hospital wishing to help carry on the work among Chicago families unable to pay for medical care and hospitalization.

Memberships in the St. Luke's Hospital association have been divided into five classes in order that all persons may become affiliated and participate in a manner consistent with their means. Each of these classes, which range from that of a participating membership with annual dues of $10 to a life membership of $1,000, will have full and equal rights with the others.

Besides making possible the free hospital care and treatment of some worthy indigent man, woman or child in Chicago, each individual membership in the association entitles the member to an identification card insuring the bearer of an immediate report to relatives in case of accident or serious illness. The card will specify that St. Luke's hospital be informed in any emergency, and the hospital staff, through information from a file compiled for that purpose, will immediately notify the proper person.

Bulletins and Reports.

In addition to the identification card, each member of the St. Luke's Hospital association will receive a membership certificate and all bulletins, pamphlets and reports issued by the hospital.

A. Watson Armour has been elected president of the St. Luke's Hospital association. Dr. Arthur R. Elliott and Joseph T. Ryerson will serve with Mrs. John W. Gary as vice presidents, and L. L. McArthur Jr. has been elected secretary and treasurer.

A pamphlet entitled "Not for Profit" and telling in detail of the free work being done by St. Luke's hospital, together with the plan and purpose of the association, has been mailed recently to a list of approximately 7,500 friends of St. Luke's hospital.

The solemn mass at the Holy Name cathedral will be celebrated at 12 o'clock noon on Sundays instead of at 11 a. m., beginning April 26, when daylight saving time goes into effect for this year. From that date on the masses at the cathedral on Sunday will be at 5, 6, 7, 8, 9, 10 and 11 a. m. [low masses] and solemn mass at noon.

The Very Rev. F. J. Corcoran, president of De Paul university, has been conducting the annual retreat of the St. Vincent de Paul society of the Holy Name cathedral parish. The exercises of the retreat were held on Wednesday, Thursday and Friday evenings, April 15, 16, and 17, and close this morning at the 8 o'clock mass in the cathedral.

Homeless Women Cared For in Vancouver Hotel

Members of the women's division of the police department of Vancouver, Canada, have followed the example of the male officers in attempting to relieve distress among the homeless and destitute. A hotel has been established where food and sleeping accomodations are furnished to homeless women. Twenty women are cared for daily.

Fifteen women in England have been elected to parliament in the last twelve years.

Most marriages in Berlin take place between the ages of 20 and 30 years, and the majority of divorces occur between the ages of 30 and 35 years.

FAVORITE RECIPES

Do you have a favorite recipe that you'd like to pass on to others to enjoy? Address it to "Pet Recipes," Chicago Tribune.

Graham Cracker Pie.

14 graham crackers rolled.
¼ cup butter.
½ cup sugar.

Cream the butter and sugar. Add the cracker crumbs and line the pie tin with the back of a spoon.

For the filling boil 2½ cups milk, 2 egg yolks, 5 tablespoons flour, and 4 tablespoons sugar until thick. Add vanilla. Pour in the crust. Beat the white of eggs stiff and put on top.

Bake for 20 minutes. This is easy to make. C. G.

Devil's Food Nut Cake.

2 squares bitter chocolate.
2 cups brown sugar.
½ cup water.
1 egg yolk.
1 cup chopped nuts.
2 whole eggs.
1 cup shortening.
½ cup sour milk.
2 cups pastry flour.
¼ tsp. salt.
1 tsp. soda.
1 tsp. vanilla.

Cook chocolate, ½ cup brown sugar, cold water and the egg yolk in double boiler, stirring constantly until the mixture thickens. Add nuts and stand aside to cool.

Cream the shortening and remaining 1½ cups of sugar. Add well beaten eggs. Sift the flour, salt, and soda and add to the sugar mixture, alternating with the sour milk. Stir together well and add the vanilla. Add the chocolate nut mixture and pour into a greased and floured cake pan. Bake ¾ hour in a moderate oven [350 degrees]. I. A.

Meat Loaf.

Use any favorite recipe for meat loaf. When almost done make the following sauce and pour over the meat and allow to bake 15 minutes longer.

1 large onion cut fine.
1 large green pepper cut in lengthy strips.

Drain some of the fat from the meat and fry the above ingredients. When cooked, add one can tomato soup; let come to a boil and pour over the meat loaf. Bake 15 minutes. This is delicious. E. J. D.

Black Walnut Dessert.

1 pound black walnuts.
1 pound stoned dates.
1 pound prepared figs.
1 pound marshmallows.
1 pound crackers.

Cut dates, figs, nut meats, and marshmallows into small pieces. Roll the crackers to a fine crumb. Mix all ingredients together with just enough sweet cream to hold in shape. Form into a roll or press in pan and let stand at least 24 hours before using. Serve with whipped and sweetened cream. Mrs. S.

Beef with Bacon.

Cut round steak into square pieces, brush with egg wash, and season. Roll each piece up tightly, fasten with a small skewer or tie with string. Lay them in a shallow baking pan, cover with bacon slices, add two cups of liquid (half water, half tomato juice), and cook slowly, after searing, for two hours.

Thicken gravy and serve with rolls. A. G. P.

Raisin Gingerbread.

1-3 cup fat
1 cup light brown sugar
2 eggs
1 cup sweet milk or water
½ cup molasses
1 cup raisins
¼ cup broken nuts
2½ cups flour
1 tsp soda
1 tsp baking powder
¼ tsp salt

Cream the fat and sugar. Add the rest of the ingredients and beat two minutes. Pour into a shallow pan lined with waxed paper. Bake 30 minutes in moderately slow oven.

This is equally delicious eaten warm or cold. It is our family's favorite gingerbread. Mrs. M. J. H.

Potato Puff.

Bake the potatoes until well done. Cut them open and remove contents. Beat well and season, then add about a teaspoonful of home cooked mayonnaise. Whip the contents until light, then stuff the skins again and stand upright in a pan. Put them back in the oven until they are a light brown. E. L.

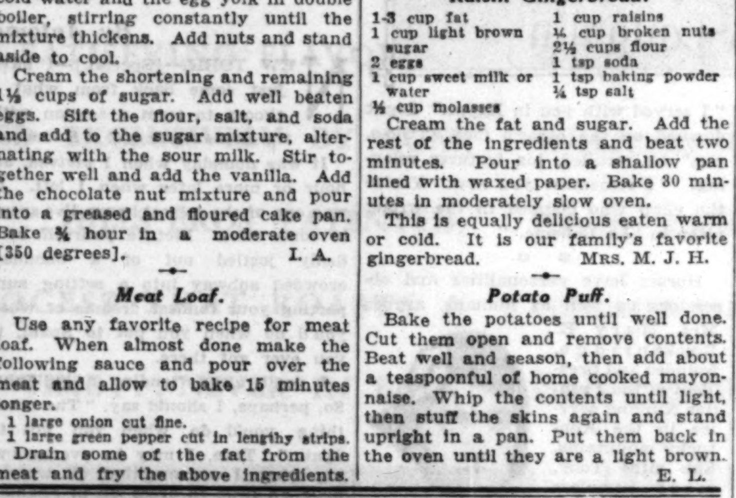

Older People *must* watch *their* Bowels Constantly

As we grow older the bowels become more sluggish. They don't get rid of all the waste. Some days they do not move at all. So older people need to watch their bowels constantly. Only by doing this can they hope to avoid constipation.

When your bowels need help, remember a doctor knows what is best for them, and get a bottle of Dr. Caldwell's Syrup Pepsin from the nearest drugstore. Syrup Pepsin *is a family doctor's prescription for the bowels*, good for all ages.

No restriction of habits or diet is necessary while taking Syrup Pepsin. Made from fresh, laxative herbs, pure pepsin and other valuable ingredients, it is absolutely safe. It will not gripe, sicken or weaken you. Take a spoonful next time your tongue is coated, or you have a bad taste in your mouth. It clears up a bilious, headachy, dull, weak, gassy condition every time.

When you see how good it tastes and how nice it acts, you'll know why Dr. Caldwell's Syrup Pepsin is the world's most popular laxative.

FREE BOTTLE
Mail to "SYRUP PEPSIN," Monticello, Illinois.
Please send trial bottle of Dr. Caldwell's Syrup Pepsin, entirely FREE.
Name ______
St. ______
P. O. ______ A

CROSS WORD PUZZLE

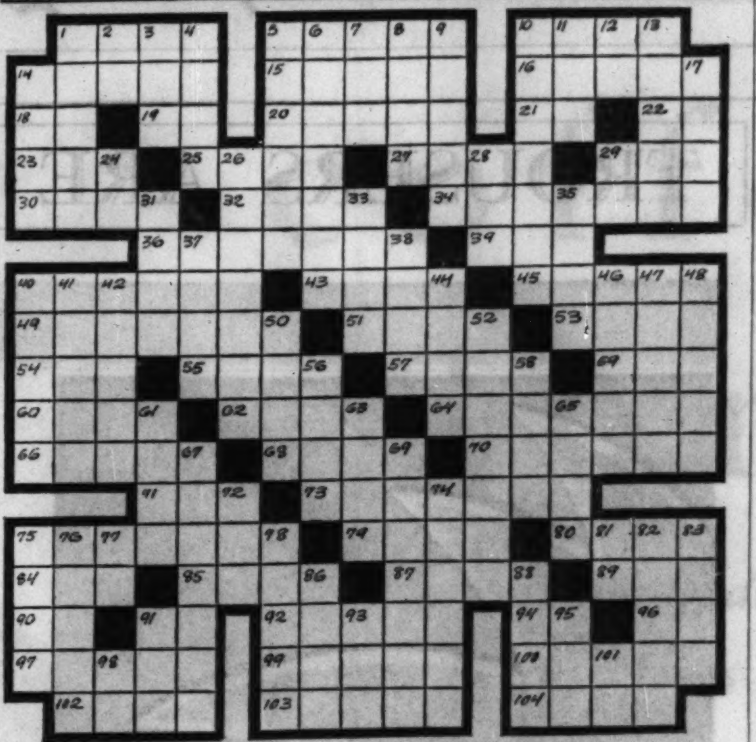

ACROSS.

1—Carry.
5—Pert. to nose.
10—Worry.
14—Posterior.
15—In another place.
16—Current report.
18—Upon.
19—Perform.
20—Name.
21—Part of "to be."
22—Preposition.
23—Steal.
25—Musical instrument.
27—Level.
29—Consume.
30—Contract.
32—Extent of surface.
34—Qualify.
36—Warmth.
39—Acted.
40—Made ready.
43—Row.
45—Body of troops.
49—Makes known.
51—Haul.
53—Learning.
54—Past.
55—Far down.
57—Large oven.
59—Solemn promise.
60—Lively [obs.].
62—Pass by water.
64—Bishop's jurisdiction.
66—In sly manner.
68—Jump.
70—Gazed.
71—Lick up.
73—One who moves aimlessly.
75—Living.
79—There [colloq.].
80—Mete out.
84—Low of cow.
85—Understand.
87—Innate.
89—Gave nourishment.
90—Exists.
91—You and I.
92—Mythical wealthy king.
94—Like.
96—Myself.
97—Indian wigwam.
99—Mature.
100—Stone worker.
102—Tags.
103—Shabbily clothed.
104—English school.

DOWN.

1—Small boat.
2—Preposition.
3—Color.
4—Did tread.
5—Creation.
6—Food.
7—Rest.
8—Efficient.
9—Gladly.
10—Mad.
11—Liquor.
12—Printer's measure.
13—Whole.
14—Domineer.
17—Mere repetition.
24—Exist.
26—Weaver's instruments.
28—Close.
29—And [Latin].
31—Woman.
33—Sour.
35—Image.
37—Peruse.
38—Jerk [Scot.].
40—Implores.
41—Royal.
42—Tusk of elephant.
44—Predatory incursion.
46—One who wanders.
47—Language not in verse.
48—Stitched.
50—Ratify.
52—Shine.
56—Spotted.
58—Observe.
61—Mrs. Boole's first name.
63—Fat of swine.
65—Comb.
67—New Englanders.
69—Mottled.
72—Peg.
74—Chilly.
75—Leave out.
76—Red color.
77—Move.
78—States of deep sleep.
81—Belonging to.
82—Acid fruit.
83—Paradise.
86—Broad.
88—Mention.
91—Anything woven.
93—Owing.
95—Did sit.
98—Father.
101—Thus.

[Answer on Page 8.]

Answers to Love Queries

Wants to Correspond.

"Dear Miss Blake: I met a certain boy at a dance. He asked to take me out, but I refused, as I am not allowed to accept. He then suggested that we write to each other. Please advise. "PAVETTE."

If corresponding is not banned it would be an excellent way to keep in touch with him until you are permitted to accept his invitation, Pavette.

It's Time Wasted.

"Dear Miss Blake: The fellow I love gave me two or three standups. Should I bother with him? EDITH."

It's a waste of time.

Why Not Be Friends?

"Dear Miss Blake: I quarreled with my friend and yet he speaks. Does he want to make up? E. M."

It looks that way. Why not be friends again?

Suitable Companions.

Dear Miss Blake: I am 19. My friend is 25. Is he too old for me? "WORRIED."

You're well suited to each other as far as ages are concerned, I should say.

Shabby Girl Friends.

"Dear Miss Blake: My boy friend went away and some girls wrote him that I go with other fellows. This isn't true, but he won't believe me. "SOPHIE."

A shabby trick for the girls to play.

Opinion May Change.

"Dear Miss Blake: I met a boy who claims he loves me. I do not care for him. He has asked me out several times, but I refused. Please advise. SUSIE."

Were you to spend an evening with him and learn to know him better you might change your opinion.

Useless Efforts.

"Dear Miss Blake: My friend goes with a young man I love. She does not care much for him. I tried to persuade him not to see her, but failed "DOT."

It's wasted effort to try to keep him from seeing her, Dot.

Unenviable Fate.

"Dear Miss Blake: The fellow who says he cares for me drinks a lot. Should I continue going with him? "MONTROSE."

Better give him up. To be the wife of a drunkard is a most unenviable fate.

Quite Proper.

"Dear Miss Blake: Is it proper to send a birthday card to a fellow I have known only a few months? "BROWN EYES."

Yes, it would be quite proper.

Balm for Heartache.

"Dear Miss Blake: I love a girl who lives so far away that I cannot see her. What can I do to soothe my aching heart? BARNEY."

A letter should act as a balm in such a case.

Discourage Her.

"Dear Miss Blake: A girl loves me. I don't love her, but she comes to see me every Sunday when I'm home. How can I get rid of her? "JOE."

Spend several Sundays away from home and so discourage the young lady.

You Can Dance Away Pounds of Excess Weight

And Enjoy Yourself While Reducing.

[Continued from page one.]

the class represents to me one of the most satisfactory cases of reduction I have ever seen. Her ambition was to dance, an ambition which now has lifted her into the professional class, but in the interim she has remodeled her figure into exquisite shape.

Here's an idea of what Señor B— puts his pupils through in what I called before their "warming up work," also preparatory work for beginning students, movements, too, that the advanced pupils work on and many of which are likewise included in the actual dance steps.

The few movements I will be able to outline here will give an idea of the value of this dance form as a silhouette rejuvenator:

First, those arm exercises with hands raised overhead—snaky arm and hand gestures that develop grace of arm, wrist and hand, along with reducing or developing advantages. Then, circular arm movements—one arm alone, then both—just what experts advocate for arm and bust reduction or development.

Then comes waist bending work, touching the floor in front, touching back of the heels, bending back as far as one can go without strain. Every exercise repeated many times—to music and castanet playing. Then this for the waist, than which no better exercise can be offered: A complete circular swing of arms and upper body, bending front, sideways and back at the waist.

For hip and leg work there are dance kicks, some done in semicircular motion from the hips; legs are stretched forward and back. For shaking any possible heftiness off the leg there are heel taps and a floor slap with the foot which, incidentally, is corrective for or preventive of weak arches.

Finally, in the coördination when all the exercises are done together, as called for in dance movements, you have the form of coördination that gives complete muscle control and perfect grace of movement.

A swell Spanish custom, I say—this national dance theme of theirs!

Modern French Girl Chooses Own Husband

The modern girl of France, instead of waiting patiently at home until her parents find an eligible young man to be her husband, now becomes engaged, or even marries, and then announces it to her parents.

Women's feet are getting bigger, and the average foot size is 6. Large feet, it is said, are due to constant wearing of high heeled shoes and increased participation of women in sports.

RESINOL STOPS THE ITCHING OF ECZEMA

Don't endure the torment another day. Just get a jar of Resinol Ointment and a cake of Resinol Soap from your nearest druggist. Bathe the affected parts with the soap and warm water, dry lightly, and apply the ointment. That's all there is to it but you will be amazed to see how quickly the itching stops, the inflammation is reduced, and healing begins.

FOR FREE TRIAL size package of Resinol Ointment and Resinol Soap write Resinol, Dept.4-3,Balt. Md.

AND

The makers of these 40 famous washers endorse Rinso

ABC, American Beauty, Apex, Automatic, Barton, Bee-Vac, Blackstone, Boss, Coffield, Conlon, Crystal, Decker, Dexter, Edenette, Fairday, Faultless, Gainaday, Haag, Horton, Laundryette, Laundry Queen, Lincoln, Meadows, Select-A-Speed, One Minute, Prima, Princess, Rotarex, Safety, Savage, Spee-Dee, Speed Queen, Sunnysuds, Thor, Triplex, Universal, Voss, Whirldry, 1900 Whirlpool, Woodrow, Zenith

Marvelous for tub washing, too

Soaks out dirt—saves scrubbing. Clothes last much longer. Millions use Rinso for safety, for whiter clothes and for economy. Cup for cup, this compact hard-water soap gives twice as much suds as lightweight, puffed-up kinds. No softener needed! Get the BIG package.

TUNE IN on Rinso Talkies, "What Happened to Jane." Tues. & Thurs. 4:30 P. M., Station KYW.

THE GRANULATED HARD-WATER SOAP

Rinso for whiter washes

Millions use it in tub, washer and dishpan

...u Can Dance ...ay Pounds of ...cess Weight

...Enjoy Yourself ...While Reducing.

Etiquette Has Set Rules for the Newly Engaged Couple

Etiquette questions will be answered on receipt of a stamped, self-addressed envelope. Address Miss Helen Bartlett, Sunday department, Chicago Tribune.

By Helen Bartlett.

In order to forestall some of the frantic requests with which this department is invariably besieged at this time of year we are beginning this morning a series of seven or eight articles concerning the conventions of engagments and weddings. We ask that our readers who contemplate matrimony and who might need pointers save these articles from Sunday to Sunday. Though requests for back copies of the paper are hard to fulfill, we are always asked for them.

Already we have received mail from girls who are now announcing their engagements, planning to be married in June.

The girl's family announces an engagement. If her parents are not living an elder brother, or sister, or the nearest relation does so. Widows or women who might no longer be termed young girls may properly announce their own engagements, but in most cases family background for such an announcement is the expected and correct thing.

Announcement Procedure.

Until the official announcement, the groom's family keeps entirely silent about it. The young people tell their families first, of course. The girl writes notes to her relatives after this and she may tell a few of her intimate friends. Then a general announcement is made.

Often there is an entertainment of some sort given by the bride's family. It may be a luncheon, a tea, or a dinner. On the same day, or the day following, or even some time later, there may be an announcement in the papers. This is a brief and simply worded notice signed by one of the girl's parents. The usual form is something like this:

"Mr. and Mrs. John Fenton of 10 East Lawn avenue announce the engagement of their daughter, Marie Jean, to James Marshall Hunt, son of Mr. and Mrs. Howard Hunt of Kensington, Ill. The wedding will take place on June 20."

Photographs Are Not Sent.

Photographs should not be sent with such an announcement. If the society editors wish a picture they will request one or get one from their files.

The idea back of all this is that an entertainment, personal notes, or verbal messages serve to inform friends and relatives and the newspaper announcement brings the news to others who might be interested. It is never correct to send out engraved or printed cards announcing an engagement.

It is considered unwise to announce an engagement too far in advance of the wedding date. The news may be known to intimates but is not broadcast to the world at large until a definite date has been set. The possibility of a broken engagement may seem remote to those concerned but long engagements have often been known to end in dissolution and the official announcement of that fact is apt to be awkward and embarrassing.

Etiquette of Calls.

When an engagement is announced to the two families, the young man's family has certain obligations which should be lived up to. His parents call immediately on the family of the bride-to-be; this call is returned within a week.

If the girl and her family live in another city the man's mother would wire the girl and by the next post would mail a gracious, almost affectionate note, welcoming her into her family. To the girl's mother she would write an equally gracious but slightly more dignified note expressing pleasure at the match and a wish that the two families might meet soon.

If the two families know each other they may, after the announcement, do as personal feeling dictates. They might entertain one another at dinner, or the man's mother might give some sort of entertainment for the girl and her mother, inviting her own friends and some friends of the young people's.

Question of Showers.

Showers, in cosmopolitan society, are considered quite provincial, but there is no denying the fact that they take place every day for brides or brides-to-be in nearly all classes of society.

A week or so ago we received a letter that we would like to print but will not because it would be misunderstood by a great many persons. It was a strong protest against showers and against the practice of inviting to them persons who are barely acquainted with the guest of honor but who must perforce bring a gift. My correspondent thought it a social "racket," to use her own phrase, of a particularly irritating variety, describing one episode that was in very bad taste.

A bride never gives a shower for herself, nor does any member of her family give one. And above all no member of her family asks a friend to give one. Only intimate friends are invited to showers. These affairs are strictly feminine, with no men present, and are generally given in the afternoon.

It is a mistake, also, to give showers long in advance of the wedding. All entertainment for a bride-to-be takes place within a short time of the nuptials.

Jaunty Jacket and Long Wrap Equally Smart

PARIS.—(AP)—Individuality is the keynote of the evening wrap mode this spring.

There is virtually no incorrect length in formal wraps, for the chic cocoons which swath the social moths vary all the way from filmy waist length capes and jackets to full length velvet coats sweeping to the hem of long gowns. And in color and fabric they are designed to meet the demands of a blonde or a brunette, a petite debutante, or a tall "grande dame."

Full length velvet wraps, the richest in the mode, are generally designed in jewel colors to match the accessories of the women who wear them.

Trimmed with Dark Fur.

Ruby, jade, turquoise, emerald, sapphire, and opaline yellow velvets will be worn with ivory or black lace gowns and pale crêpe or satin frocks. Most of them reach the hem of the gown in the back and are designed with full sleeves and shawl or scarf collars banded with a dark fur such as sable or silver fox.

For the girl whose figure and pocketbook are both slender, hipbone jackets, untrimmed, will be smart. These fit the figure closely, flaring into peplums just below the waist.

Coral Is Favorite Color.

Coral, which many stylists predict will replace turquoise in favor, is a favorite color for these jaunty jackets. A coral wrap may be worn over a white or ivory gown, accompanied by coral slippers and accessories.

For warmer evenings there are scores of waist length capes or jackets made of ivory or colored lace and flowered chiffons to match the color and material of the gowns.

Long wraps, which match or contrast with the frock, generally wrap well around the figure, while short coats lap only a few inches.

Less formal afternoon frocks are worn ten to twelve inches from the floor.

RESINOL STOPS THE ITCHING OF ECZEMA

FOR FREE TRIAL

Gray Hair

Recolored to Any Natural Shade Without Dyeing—Marvelous, Water-like Liquid Does It.

ABSOLUTELY SAFE TO USE

Simply Brush Through Your Hair a Few Times and Watch the Color Appear.

SATISFACTION GUARANTEED

There is no need for you to tolerate gray, faded or streaked hair. If you will brush it a few times with Canute Water, the hair will regain its beautiful, rich and youthful color. No fuss or bother. Clean and safe to use. Every user an enthusiastic booster.

Canute Water is a crystal-clear, colorless, odorless and greaseless water-like liquid. Results from its use are especially pleasing because it does not stain the skin or scalp. After the color is restored you can wash and curl the hair without affecting it in the least. The hair becomes glossy, soft and lustrous. You can easily keep it young looking with an application of Canute Water once a month.

Your hair will surely yield to the gentle, never-failing influence of this pure, clean liquid. This is so certain that dealers are authorized to refund the purchase price if it should fail to give absolute satisfaction. But it will not fail. Thousands upon thousands of satisfied users all over the world testify to the remarkable qualities of Canute Water as a color restorer for gray hair. Get a bottle NOW at any drug store and prove it to yourself at our expense. Sold on an absolute guarantee by Boston Store, The Fair, Owl or Walgreen's, or your own druggist.—The Canute Co., Milwaukee, Wis.

STOPS LEG SUFFERING

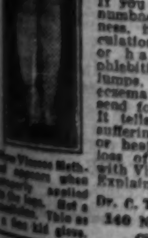

If you suffer pains, aches, numbness, cramps, coldness, itching or poor circulation and swollen leg; or have varicose veins, phlebitis, open sores, ulcers, lumps, spots, scaliness, eczema or leg tenderness, send for this FREE Book. It tells how to stop this suffering, reduce swelling or heal leg sores without loss of time from work with Viscose Home Method. Explain your trouble.

Dr. C. T. Clason Viscose Co.
140 No. Dearborn Street
Chicago, Illinois

A Huge Department Store Near Your Home!

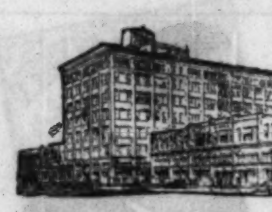

This Is Our Lincoln Ave. Store

The largest store in the state, outside the loop. For the past 15 years it has served residents of the great North Side with nice things for themselves and for their homes at prices they wish to pay! Shop here Monday.

WIEBOLDT'S

ON SIXTY-THIRD nr. HALSTED *ENGlewood 8700* · ON OGDEN nr. MADISON *SEEley 1000* · ON MILWAUKEE nr. ASHLAND *ARMitage 1000* · ON LINCOLN nr. BELMONT *WELlington 1000* · IN EVANSTON: 812-824 DAVIS ST. *DAVis 1000. ROGers Park 2775 (no toll)*

Printed Silk Crepe for Which You'd Be Glad to Pay $1.95, Now

95c Yd.

The Frock Illustrated is Butterick Pattern No. 3739 Butterick Patterns Not at Evanston

Feel this silk . . . look at the price tag . . . then rub your eyes. A marvelous new fashion-right assortment in every design and color combination. Lovely, soft, supple silks that are so easy to mold into the smartest frocks of the spring season. At this extremely low price you can afford to make two or three frocks. Every single piece is washable. 39 in. wide, and only 95c yd.!

Lovely Sunday Night Prints — $1.39
They're new . . . distinctive . . . expensive-looking . . . and priced so low that you can have several frocks. Vivid, washable colors, 39 inches wide. Very unusual at, the yard,

Imported 39-Inch Honan — 64c
A rajah-like fabric that women who sew like because it's practical, durable, beautiful and inexpensive! Every color, including white. Yard,

39-Inch Washable Silk Crepe — 88c
This silk has everything! It's durable, washable and beautiful. Every color for spring. Yard, only

36-Inch Mellow Crepe — $1.39
A rich, soft finish that will be the same after many washings. The new shades of gray, green, blue and all pastels. Yard,

Printed Silk Honan — 77c
A dainty, practical silk for children's dresses! Washable; 36 in. wide. Yard,

Silk Shantung — $1.49 Yd.
Smart printed designs in washable colors. Heavy and soft with lustrous finish. 33 and 36 ins. wide.

Printed Cotton Voile Is a High Fashion but Priced—

22c Yd.

The vogue for cotton is sweeping the country . . . and for summer the high spot will be voile! This hard twist voile may be had in a glorious array of colors and designs, and they're all guaranteed tub and sunfast! Regularly more; Monday, only 22c a yard.

Rose Point Chiffon — 45c
Printed cotton voile in an original French design that looks like lace. Many designs; light and dark colors. Specially priced, the yard,

Printed Rayon Voile — 49c
Not at Evanston.
A beautiful assortment of designs and colors, but the quantities are limited, so shop early! 36 inches wide. Yard,

All Rayon Flat Crepe — 69c Yd.
Will wash and wear and look well when summer is over. Soft, lustrous; a multitude of light and dark shades. 39 inches wide.

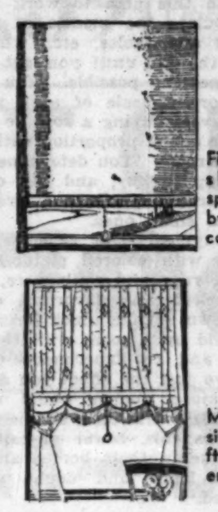

Opaque Shades 39c
First quality Chicago-made shades; on guaranteed spring rollers. 36-in. wide by 6 ft. long. All standard colors. At the price you like.
Shade Dept.

Austrian Shades $1
Made to your order; any size up to 36-in. wide by 6 ft. long. Guaranteed rollers. Scalloped, fringed.
Domestic Dept.

Your Guests Won't Believe That You Paid Only

45c Ea.

Because it looks like a lot more! It's famous Tiffin ware, in Mandarin topaz, a clear yellow. *Goblets, hi-sherbets, cocktails, footed luncheon goblets, iced teas. 45c*

Give Your Money a Chance at Wieboldt's.

9x12 ROYAL WILTON RUGS, $49.75

For the First Time in 18 Years Comes This Value!

$5 Down. No Carrying Charge. Balance $1 Monthly.

America's Finest Sewing Machine—

Free Westinghouse Console Model Sewing Machines

Special Sale Price, $145—Allowance for Old Machine, $35

Genuine walnut cabinet; machine with attachments for fancy sewing. Westinghouse built-in motor. Lamp, knee control and automatic tension release. Guaranteed by both the maker and Wieboldt's. You pay only **$110**

Hemstitching done while you shop. We repair all makes of machines.

Sale! Wall Paper in Room Lots

50,000 Rolls to Sell Monday

Why not save MORE on your cleaning bill this year? Buy enough paper for an average size room in this great sale. Extra rolls may be purchased at proportionately low cost.

10 Rolls, 69c — For All Rooms
$1.40 smart new paper, for 1 room, an exceptional value.

For Bedrooms — 10 Rolls, $1.49
A large selection of designs and colors. Regularly $3.

Embossed Paper — 10 Rolls, $1.95
Gives a rich effect to living and dining rooms. Reg. $4.

Plaster Paper — 9 Rolls, $2.59
Spanish rough plaster effect. Reg. $5.25. Paper for 1 room.

Wallpaper Not at Evanston.

In Our Semi-Annual RUG SALE!

"Royal Wilton" always means a Wilton Rug of assured quality and durability, but you have to see them to know what beauties there are in this selection. Gorgeous patterns . . . rich colorings . . . thick pile . . . everything about them makes them worth far more than $49.75. They're easily worth $69!

$5 Down *Balance Monthly. Small Carrying Charge.*

9x12 Worsted Wiltons Were $119 Last Year

$79.50

Worsteds are the finest members of the Wilton family and every one of these is an extraordinary specimen. 9x12 ft. room size; magnificent patterns and colorings; heavy fringe. You'll do well to buy on Monday during our great Semi-Annual Rug Sale.

$5 Down *Balance Monthly. Small Carrying Charge.*

$35 Would Be Low for Such Fine Axminsters

$23

Axminsters in this sale are of very superior quality. 9x12-ft. rugs of great durability, in a choice of patterns and colors.

$5 Down *Balance Monthly. Small Carrying Charge.*

Look at the Labels! They Tell the Story

Bigelow-Sanford . . . A. & M. Karagheusian . . . Columbia Carpet Co. . . . you'll recognize these and many other famous names. Absolutely every rug purchased for this sale is of first quality . . . ordinarily priced far above the level in this great Wieboldt semi-annual event! Compare the quality . . . compare the patterns . . . compare the prices!

$5 Holds Any 9x12 Rug Until May 1st

Floor Coverings Usually ¼ to ½ More!

Save on Carpeting — $2.49 Yd.
Heavy Axminster carpeting. Choice of 8 handsome patterns, 27 in. wide.

Inlaid Linoleum — 88c Sq. Yd.
Attractive colors and patterns that go clear through to the back.

A-Grade Linoleum — $1.88 Sq. Yd.
A-grade linoleum for less than usual. Beautiful colors, patterns. Reg. $2.25.

Give Your Money a Chance at Wieboldt's.

Summer Furniture

—By Edith Weigle—

As Gay and Colorful as the Flowers in an Old Fashioned Garden Are the Newest Styles in Reed, Rattan, and Fiber.

WALKING down one of the aisles of the summer furniture sections in the Chicago stores, these days, is like strolling down a garden path with all the flowers in full bloom. Color is rampant—all the tints of the rainbow are seen in the fabrics covering chairs and settees. And the fiber and reed frames are colored, too.

There are brilliant marine blues, turquoise blues, Alice blues, and all the varieties of reds: vermilion, salmon, and an orange-red that used to be called tangerine. Some of the most stunning reed furniture is a lustrous black with brilliant color contrast in the upholstery materials. Some is a deep sea green with extremely French coverings of lemon yellow chintz with a splashy floral design, or hydrangea blue with pastel pinks, blues, and green in the flower pattern.

All sorts of materials are being used this spring. There are lovely colored mohairs, blocked linens, cretonnes, and heavy chintzes, besides the popular and practical sunfast and waterproof fabrics that closely resemble suede and leather and which come in solid colors, of course, with no designs.

As to cushions, lots of them have springs in their innards, and most are so comfortable that, once in a chair, you never want to get up. The corrugated, life saver cushion is smart and easy on the human frame, and others that taper slightly toward the top are scientifically planned for the utmost comfort. So are the angles at which the seat cushions are placed. There is no guesswork to modern furniture construction.

Color contrast is achieved by having plain, solid color cushions for the back of chair or settee and a plaid or figured design in the seat cushions. A material, new last year, and seen on some of the smartest things this spring, is a flexible fiber a little like a shiny, finely woven monk's cloth. Gilbert Rohde uses it a lot on his bentwood pieces, choosing a warm henna-beige with a plaid in different shades of brown.

He designed the summer furniture pictured today for a large eastern manufacturer. It may be bought at department and furniture stores throughout the country. Distinctly modern in feeling, it is conservative in line and may be used in conjunction with maple or French provincial pieces, or with the gay and contemporary tubular steel and bakelite things. In fact, Mr. Rohde has especially designed some charming reed pieces in the French provincial manner that adapt themselves perfectly to use with old beechwood chairs and tables.

The reed chair in the lower photograph has a gorgeous royal blue finish that really must be seen to be appreciated. The cushions are mohair in three tones of beige with wide horizontal stripes. A small modern table of wood and reed in the same shade of blue has a place for magazines on a lower shelf. The modern lamp is of metal.

I saw this chair in a large Chicago store and in one of the most chic Michigan avenue decorator's shops on the same day. I have not heard one adverse criticism of it from any one. The color alone is enough to give it a unanimous vote of approval.

Modern but conservative is this group in orange-red and oyster gray.

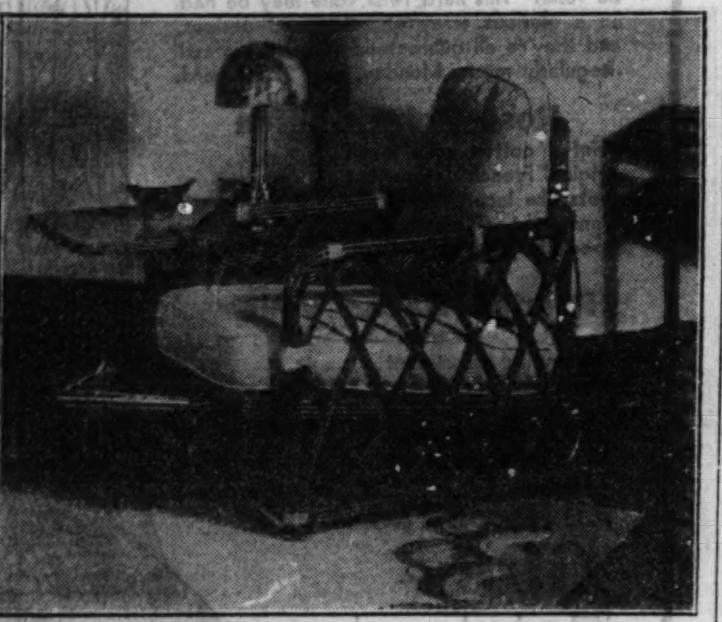

This chair is as comfortable as it is smart.

The little sunroom or writing room set shown in the other picture is of reed painted a brilliant red-orange. The arm chair is upholstered in gray linen which has a large plaid in black and white. The contrast of the orangey-red and the gray is a sheer delight. The small chair has a pad cushion of the linen.

The writing desk with its single drawer and open shelf for magazines is convenient and clever. A settee with a high semi-circular back is used with this group, as are several small square modern tables of reed and wood. Immensely good looking, is the verdict.

One enterprising company is now getting out the cleverest little arrangement for helping the amateur interior decorator arrange her furniture and rugs and decide on a color scheme. It consists of a sheet of white cardboard with two sides that fold up to make walls. The floor has lines ruled out on the scale of ½ inch to the foot to aid you in marking out the actual proportions of your room. There are doors, windows, radiators, built-in bookshelves and fireplaces that may be placed on the walls exactly as they are in your home.

With this plan to work with you manipulate the models of rugs and chairs and tables, etc., which come with the kit until you get the best arrangement possible. You also see the correct scale of each piece and thus avoid buying a sofa or secretary that is out of proportion with the size of the room. You determine the best size rug to buy, and can easily see whether you prefer one large rug or several small ones.

Six typical color schemes are also given, with colored pictures of draperies, rugs and wallpapers, and you can select your favorites, or invent your own. It's as much fun as a game to build up a room with these materials and to experiment until you achieve just the effect you desire.

If more women would work out their ideas first on a simple floor plan such as this, fewer mistakes would be made in their homes and lots of weary labor and doubt would be avoided.

Patterns and How to Use Them

—By Clotilde—

Dresses Made from These Clever Patterns Emphasize Correct Fashion Details.

TWO marks of the smart spring modes are the peplum and the jacket suit. The dressmaker type of suit and the strictly tailored variety are equally good. And the peplum is ideal for the tall or the slender woman.

Pattern No. 3005 shows a peplum dress of flat crêpe, lovely in every detail. Youthful looking plaits used across the front of the skirt are stitched to a depth just above the knees to keep the silhouette slender.

The cowl drape of the bodice is soft and pretty and the long sleeves are given a soft touch by means of a frill below the elbow. Printed flat crêpe with the sleeve frill of plain crêpe in a blending tone is attractive. Wool crêpe may also be used for this model. Size 36 requires four yards of 39 inch material.

The little capelet frock, Pattern No. 2543, may be for playtime or for "dress up" occasions, according to the material chosen for its development. It closes at either shoulder underneath the perky bows.

The scallops provide effective trimming. This frock is sweet in buttercup yellow organdy with the scallop accented by bias organdy in soft cocoa brown. The bo s of taffeta ribbon match the binding.

Another suggestion for material for this pattern is tiny checked gingham in orchid and white with scallops bound in plain orchid. The bows can be omitted and replaced with two ball shaped pearl buttons at either shoulder.

This model is designed for little girls of 2, 4, and 6 years.

Pattern No. 2910 is for a practical and charming woolen jacket suit. A pretty blouse of washable flat crêpe is worn with this suit, and to show that it is extremely feminine it uses plaited ruffling around the neck and to edge the front closing. The jacket is collarless.

Cricket green monotone tweed with a darker blending shade of silk crêpe is smart for the blouse. Black wool crêpe with turquoise blue is another fascinating combination.

3005—Woman's and miss' dress. Sizes 16 and 18 years and 36, 38, 40, and 42 inches bust measure. Size 36 requires 4 yards of 39 inch material.

2910—Woman's and miss' jacket suit. Sizes 14, 16, 18, and 20 and 36 and 38 inches bust measure. Size 16 requires 3⅝ yards of 35 inch material for jacket and skirt with 1½ yards of 39 inch contrasting for the blouse.

2549—Child's dress. Sizes, 2, 4, and 6 years. Size 4 requires 2 yards of 35 inch material with 1 yard of 1½ inch ribbon for bows.

Order Blank for Clotilde Patterns.

Clotilde Patterns, Chicago Tribune, 220 East 42d street, New York City.

Inclosed find $........ Please send me the Clotilde patterns listed below:

Pattern number .... Size .... Price

3005..........

2910..........

2543..........

Name..........

Number and Street..........

City..........

State..........

Write your name and address plainly on dotted lines, giving number and size of such patterns as you want. Inclose 10 cents in stamps or coin [coin preferred] for each number; wrap it carefully and mail your order to the address given above.

Caring for a Canary

—By B. Laura Brockway—

SO many have written me regarding the bird's bath that this article will deal with this subject. A bird enjoys his bath best in the morning. However, there is no specific time, but it is best to have it as near the same hour each time as possible.

Have the water just lukewarm, place the cage over the dish, which can be a regular bird bath dish or a small, shallow dish. I prefer the regular bird bath dish. Generally my birds are ready to take their baths as soon as I place the cage over the dish. They seem to know I have not the time to wait for them, and usually by the time I have clean paper in the bottom of the cage, seed and drinking cups filled, gravel and extra relish for them in place, they are all through bathing.

If you are experiencing trouble in getting your bird to bathe, possibly he is near something that frightens him. Try him by putting a newspaper on the table near a window in the sunshine, if possible. Remove any shining article that might be hanging near him. Try a small piece of lettuce in the bath dish. Sometimes this will do to get him started. If he seems obstinate and won't get down from the perch, remove the higher perch.

Sometimes lukewarm water sprinkled on him will start him to flutter and shake himself and he will soon know what it is all about. Do not leave him too long at any one time, but try again the next day.

A bathhouse that fastens on the side of the cage at the door opening will sometimes help.

I have birds that can hardly wait for their bath, and will scold continually until they are placed over the dish; others that want to play a while and will skip through the water and upon the roosts several times before they are ready; one that doesn't want his cage touched until he is through and is ready to fight if molested, and one that will stand on the rim of the bathtub and sing just one more song before he takes the plunge. But how he does make the water fly then!

COINCIDENCES

Your strange coincidence will be printed if you will submit it to "Strange Coincidences," Chicago Tribune.

Violets, Verbally and Actually.

Last winter I was visiting a friend in Mexico City. While there I wrote to my daughter, who lives in Evanston. When she went down to get her morning mail she had left her radio on. In opening her letter from me she found some violets I had enclosed. Just then a voice was saying, "I Send You Violet Every Day," which made her feel rather uncanny for a moment. J. W. B.

Identical Requests.

One Sunday evening my sister, living in Chicago, had listened to a radio program. She wrote to me at once telling me to write the station if I had heard the program and to tell them that I liked it.

I had heard it and wrote her the same thing. Each of us received the other's letter, containing the same request, on Tuesday morning. MRS. L. T. B.

Pamellas Appear on the Scene.

Five years ago, while I was attending school in Chicago, my roommate and I read a story in which the heroine's name was Pamella. We both liked the character and the name so well that we agreed the first of us to have a daughter would name her Pamella.

My friend and I had not written for over a year, and I was delighted to renew our correspondence by sending her an announcement of the birth of our daughter, Pamella Jean, six weeks ago.

The following day we received word from her announcing the arrival of her Pamella Joan. H. D.

Joke Reunited Old Friends.

Having nothing in particular to do one day, I thought I would play a harmless joke upon a friend. Going through the telephone directory I picked out a number at random. When I met my friend I told him that a girl who called herself Dottie (knowing his interest in the female sex) had called and left that number, requesting me to have him call her. My sincerity masked the joke and he fell for it.

When he called the number a girl by the name of Dottie answered. After a short conversation she encouraged him and they met during the week, and who was she but an old girl friend! J. M. C.

CHIN CHIN

[Continued from page one.]

one of the young men drawled from the sidelines:

"Aren't you going to use a ball?"

* *

It was Peggy Dole who noted that the cashier at a union station restaurant was so appropriately named Miss Clink.

When bad weather makes the mountain flying hazardous an air line going east out of Chicago every day takes only mail "over the top," passengers being compelled to finish their trip by train. One man, determined to make the entire trip by plane, kept the telephone ringing each morning to find out when he could go, says Bob Wood. Finally he snapped at the ticket agent: "Say, what kind of service are you people running?"

"Tri-weekly, sir," retorted the clerk courteously. The customer gasped.

"What do you mean—tri-weekly?" he wanted to know. The clerk was patient.

"We try one week, sir, and if we can't make it we try again next week," he cooed into the transmitter.

* *

Easter Sunday at St. Clement's church, Orchard and Deming, an Ave Marie written by a Russian Jew, J. P. Breiger, was sung in a parish largely German with a sprinkling of Irish, by a soprano soloist, Miss Mary Francis, who is English and French. The composer, incidentally, has never studied music, the score being put on paper for him by a musician who stood behind him as he played it over.

Correct Length for Curtains.

The question of the correct length for window curtains is one that frequently arises with the amateur interior decorator. As a rule, formal overdrapery should hang within 1 inch of the floor, and sash curtains should just escape the sill. If the overdrapery is not full length—that is, hanging to within an inch of the floor—the effect is better to have it just sill length, though it is not infrequently made to extend 8 or 9 inches longer than the sill length sash curtain.

Divided and Split Skirts Worn in Paris

Worth Strips Off Stockings, Advocates Sandals.

[Continued from page one.]

foundation. The scarf of blue and white dotted silk with a collar of mink fur, worn around the shoulders like a fichu, is Worth's new springtime scarf to wear with collarless coats and coat dresses.

Maggy Rouff's evening pajamas, or divided skirt, if you will, and her newest evening wrap are shown on another figure. The wrap and frock are made of a fine braided linen lace, looking like net. The wrap is a cape opened in back and split to the bust in front. It has a band of mink fur at the elbows and around the back.

The trouser skirt is made of white linen lace, plaited at front and back and placed over foundation trousers of white chiffon and silver lamé in alternating bias bands, so that the legs are partly visible through the bands of chiffon well above the knees. The belt of the frock is a twisted rope made of amber and diamonds with ends hanging in front.

"Black and White."

Worth's most exciting evening ensemble for spring is called "Black and White," and is shown on the third figure of our sketch. These two colors in chiffon make the dress and in taffeta the tiny dolman. This wrap has a big collar and elbow bands of Hudson seal. The bodice of the frock is particularly clever and new. In front it is hip length, and in back it crosses in a surplice, ending at the normal waist line, and tying over the long front bodice. It has tiny cape sleeves and a false square decolleté of jet beads over the real decolleté that is round in front and V in back.

The skirt of this leaf patterned frock has a jet bead hem, and is split to the knees at the sides. Its really novel detail is found near the hem in front, where two jet bordered holes are placed, through which the sandaled bare feet pass. Worth says this device keeps your skirt from crawling up, and is really practical.

At the extreme left is shown Jane Regny's enchanting new late afternoon and evening pajama ensemble. The long sleeved jacket that is about a half length bolero is a Regny feature called Fregoli. It's made of silver embroidered crêpe romain, and camouflages the evening cut of the dress, enabling you to wear it in the late daylight. The Nile green crêpe frock has a plaited pajama skirt—invisibly divided, and a simple bolero blouse. This is the kind of trouser skirt smart Parisiennes are actually wearing now.

[Copyright: 1931: By The Chicago Tribune.]

Painting Furniture

—By WillElla de Campi—

You Can Wield the Magic Brush that Transforms a Chair or Table Into Colorful Beauty.

WillElla de Campi will be glad to assist the home maker in any problem pertaining to home furnishings. Address your letter to WillElla de Campi, The Tribune, Chicago. Inclose stamped, addressed envelope for personal reply.

PAINTING furniture is such fun. No wonder so many women, young, old, or middlin', want to have a try at it, at one time or another. It is such a satisfaction to see an old, shabby piece emerge into new beauty and usefulness by the simple expedient of paint and brush. But if one is so fortunate as to possess no unsightly pieces, and still feels the urge to "do something," there are all sorts of fascinating objects which may be bought unfinished, to be painted at home.

Not long ago unfinished furniture was sold only by wholesale houses, but at the present time many large department and furniture stores have well stocked "unfinished sections." Here whole sets may be assembled, for furnishing living rooms, dining rooms, and bedrooms. The selection ranges from tiny hanging shelves and mirrors in simple wooden frames, to large tables, corner cupboards, desks, and even beds, in a number of designs, single, double, or twin bed size! And the prices are temptingly low.

Nearly all the pieces are made of specially selected wood, prepared and ready for painting, so that the tiring job of grain filling and sand papering may be eliminated. Of course, each piece should be wiped off with a clean cloth, immediately before the paint is applied, to eradicate any possible grains of dust. Then all that is necessary, as a general rule, is a priming coat of flat paint, followed by a finishing coat of enamel paint or lacquer.

Paint manufacturers have perfected both the quality and number of colors of their products to such an extent that it is wonderfully easy to obtain almost any desired finish and color scheme. There is none of that tedious process of smoothing away brush marks and streaks, nor must there be long hours of waiting between coats, because the new paints are made so that they flow smoothly and dry quickly. And the colors! They ramble through the whole glorious rainbow, from dainty pastels to the boldest bright tones.

In a city apartment, where it was compulsory to retain the standard ivory walls and woodwork, color and vivacity are introduced by gayly painted furniture. Two corner cupboards, six rush seat chairs, the dining table, and a little serving table

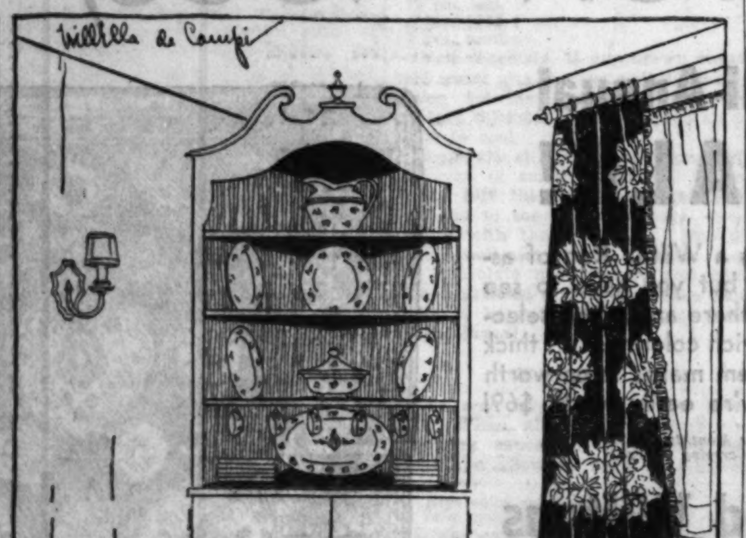

The corner cupboard is finished in emerald green.

are finished in bright emerald green lacquer with black trimmings.

To complement this gay furniture, window draperies are of glazed chintz, showing a flower design on a black ground. These are unlined, so that the daylight coming through them brightens the colors. The green note of the leaves is picked up and accented by emerald green plaited edging.

Ivory gauze glass curtains match the walls. A delectable set of china with bright flowers on an ivory ground is advantageously displayed against the green background of the corner cupboards, as shown in the accompanying illustration. Sidelights are fitted with ivory parchment shades, banded in green. A suitable base for the whole scheme is the linoleum floor covering in black and ivory marbleized squares.

The problem of furnishing a guest room in a small suburban house was happily solved by the use of unfinished, and old furniture. Twin beds with simple arched tops and low footboards, a small dressing table and a chest of drawers were the necessary purchases. An old mirror, a shabby desk and chair, a badly scarred telephone stand, and a comfortable but timeworn armchair already on hand, were combined with the new pieces to complete the furnishings. All were painted lemon yellow with turquoise blue trims, and the finished result is certainly charming.

To make a pleasing background for the yellow furniture, walls are covered with pale turquoise paper, and the woodwork is painted yellow. Window draperies of chintz with tiny nosegays on a yellow ground are finished with wide ruffles of plain turquoise chintz, caught back by matching cuffs. Glass curtains are of yellow organdy with ruffled edges.

The little dressing table, with arms which swing back to disclose two drawers, is draped like the windows, with chintz. The old mirror hanging above it has its frame painted yellow with a line of turquoise near the glass.

What formerly was the telephone stand is now a night table between the beds, with a lamp on top and current magazines in the space which used to hold the telephone books! Candlewick bedspreads have been dyed turquoise, so that they have an individual, made to order look. Turquoise, yellow, and plum colored striped rep makes a slip cover for the old armchair. Plum colored wool chenille rugs complete the scheme with just the right note of warmth and color depth.

Mercolized Wax Keeps Skin Young

DO you know that just beneath that soiled, discolored, faded or aged complexion is one fair to look upon? Nature causes the normal skin to peel off in tiny, unseen, flour-like particles, a little each day, renewing the complexion of youth naturally, but there comes a time when this skin shedding slows up. Worry, overwork, sickness, inactivity are reasons that cause the face to be blotchy, discolored, pimply and old looking. The thing to do, if you wish to look your prettiest at all times, is to assist nature in the process of absorption by using pure Mercolized Wax. Get an ounce at any drug store or beauty counter and use as directed. It gently but surely peels away the outer scarf skin, removing freckles, pimples, blackheads or a muddy complexion. The underneath skin, now in evidence, is clear, pink, fresh and velvety, and the entire face looks years younger. Mercolized Wax brings out the hidden beauty.

To quickly remove wrinkles and other age lines we recommend a face lotion of unusual merit. One ounce powdered saxolite and one half pint witch hazel.

STOPS Pain and Itching from Piles!

Don't put up with painful piles another day—or hour. There is positive relief, very often, for the very worst case. Pyramid suppositories are designed to stop the pain—and even all itching. Relief comes quickly. The first application will bring you much comfort and ease. Try them today. Remember the name. Just say Pyramid Suppositories to any druggist; 60 cents.

FREE Pyramid's complete comfort box free.

PYRAMID DRUG CO.
599H Pyramid Bldg., Marshall, Mich.
Please send me a box plainly wrapped, sealed, postpaid, and entirely free.
Name
Address
City State

You Can Make Dark Dresses Light Dresses

With 'Marvelous Tintex Color Remover!

Imagine changing a Navy Blue dress into one of Canary Yellow... a Black dress into a Pale Pink creation!

Marvelous! But really very simple...

First use Tintex Color Remover to take out the dark color.

After that you can re-tint or re-dye the fabric to suit yourself—either light or dark!

There are 33 Tintex Colors from which to choose—from pale pastels to dark gem colors.

Just ask for Tintex Color Remover and your choice of Tintex Colors at any Drug Store or Notion Counter ... and the rest is *easy!*

—THE TINTEX GROUP—

Tintex Gray Box—Tints and dyes all materials.

Tintex Blue Box—For lace-trimmed silks—tints the silk, lace remains original color.

Tintex Color Remover—Removes old color from any material so it can be dyed a new color.

Whitex—A bluing for restoring whiteness to all yellowed white materials.

At all drug and notion counters 15¢

Tintex TINTS AND DYES

MISERIES ARE NOW A MEMORY

Konjola Brings Relief After All Else Tried Had Failed — Read These Grateful Words.

Be not discouraged if you suffer from ills of the stomach, liver, kidneys and bowels, or from rheumatism, neuritis or nervousness. Put Konjola to the test, as thousands of Chicagoans are doing.

Mrs. George Anderson

Read the statement of Mrs. George Anderson, 4321 Roscoe St., Chicago: "I had stomach and intestinal troubles for two years, and at times was in such pain that I could not do my housework. I took five bottles of Konjola, and in five weeks my troubles were eliminated. I am glad to tell what Konjola has done for me."

Mr. Stanley Mikutas

And think over the experience of Mr. Stanley Mikutas, 7036 S. Artesian Ave., this city: "I was troubled with constipation and indigestion. After every meal came gas, and every night I had to take a laxative. I have taken five bottles of Konjola, and certainly can say that it is a real medicine."

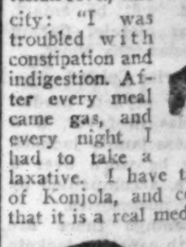

Mrs. Sada Mason

Now read what Mrs. Sada Mason, 4458 Iowa St., Chicago, says: "Two years ago I had rheumatism in my hip, and it became so bad that I could not sit down. I tried many treatments without result, but ten bottles of Konjola did all that one could expect. I am free from pain; have a fine appetite and am happy to recommend this wonderful medicine."

So it goes; victory after victory when this remarkable medicine of 29 ingredients is put to the test. Demand Konjola and get it; don't accept a substitute. BUY KONJOLA IN ANY DRUG STORE. It is sold everywhere in Chicago.

...ided and ...lit Skirts ...Vorn in Paris

...Strips Off Stock. ...Advocates Sandals.

...tinued from page one.] ... The scarf of blue and ...ed silk with a collar of mink ... around the shoulders like a ...Vorth's new springtime scarf ...ith collarless coats and coat ...

...Rouff's evening pajamas, or ...irt, if you will, and her ...ening wrap are shown on ...gure. The wrap and frock ... of a fine braided linen lace, ...e net. The wrap is a cape ... back and split to the bust ... It has a band of mink fur ...ws and around the back. ...ser skirt is made of white ... plaited at front and back, ... over foundation trousers of ...fon and silver lamé in al... ...bias bands, so that the legs ... visible through the bands ... well above the knees. The ...e frock is a twisted rope ...amber and diamonds with ...ing in front.

...Black and White."

... most exciting evening en... ...spring is called "Black and ...d" is shown on the third ... our sketch. These two ... chiffon make the dress ...ets the tiny dolman. This ... big collar and elbow bands ... seal. The bodice of the ...rticularly clever and new. ... is hip length, and in back ... a surplice, ending at the ...st line, and tying over the ... bodice. It has tiny cape ... a false square decolleté of ...er the real decolleté that is ...ont and V in back.

...t of this leaf patterned ... jet bead hem, and is split ...e at the sides. Its really ... is found near the hem ...ere two jet bordered holes ... through which the san... ...feet pass. Worth says ... keeps your skirt from ..., and is really practical.

...treme left is shown Jane ...hanting new late afternoon ...pajama ensemble. The long ...cet that is about a half ...p is a Regny feature called ...s made of silver embroid... ...romain, and camouflages ... cut of the dress, enabling ...r it in the late daylight. ...reen crêpe frock has a ...na skirt—invisibly divided, ...le bolero blouse. This is ...of trouser skirt smart ...are actually wearing now.

...931: By The Chicago Tribune.]

...ERIES ARE ... A MEMORY

... Brings Relief ...ll Else Tried Had ...—Read These ...teful Words.

...couraged if you suffer ... the stomach, liver, kid... ...owels, or from rheuma... ...is or nervousness. Put ...the test, as thousands of ...are doing.

Read the statement of Mrs. George Anderson, 4321 Roscoe St., Chicago: "I had stomach and intestinal troubles for two years, and at times was in such pain that I could not do my housework. ... bottles of Konjola, and ... my troubles were elimi... ... glad to tell what Kon... ...e for me."

Mr. Stanley Mikutas

...have taken five bottles ... and certainly can say ...al medicine."

Now read what Mrs. Sada Mason, 4458 Iowa St., Chicago, says: "Two years ago I had rheumatism in my hip, and it became so bad that I could not sit down. I tried many treatments without result. ...es of Konjola did all ...ld expect. I am free ...ave a fine appetite and ... recommend this won... ...ine."

...; victory after victory ...markable medicine of ... is put to the test. De... ...a and get it; don't ac... ...ute. BUY KONJOLA ...UG STORE. It is sold ... in Chicago.

Needlework

By Clotilde

Let the Winsome Young Miss Have Touches of Fascinating Handwork on Her Frocks for Summer Wear.

What is your sewing problem? Do you have trouble in following a pattern? Do you find difficulty in making a skirt hang even or making a sleeve that doesn't set? If there is anything you would like to know about these or other problems of needlework, write to Clotilde, The Tribune, Chicago, inclosing a stamped, addressed envelope, if a personal reply is desired.

If you are fortunate enough to have one or more small daughters you will want to make as many frocks as you can for them for the coming summer. We all know that the ready made clothes are lovely, but they cost much more than making them at home does, and there isn't any more fascinating work than sewing on these small clothes.

Many of the tiny dresses are made sleeveless, others have short sleeves puffed into bands, and a few have long sleeves gathered at the wrists into fitted bands. Organdy in all colors is used, most of the dresses showing tiny dots in a contrasting color. Batiste, cotton broadcloth, gingham, dimity, wool challis, flowered chiffon, and taffeta are among the lovely materials used. These dresses are all finished with a dee phem put in by hand, and the fullness may come from smocking, gathering, or plaiting.

Many of these dresses have Peter Pan collars and cuffs or sleeve bands of white, and the skirt fullness usually starts at the bottom of a shallow yoke.

Fagoting can be used to join several rows of material, forming a round yoke. Cut a yoke pattern from heavy paper and on this pattern mark off accurately the lines that the material is to be basted on, then allow ⅛ or ¼ inch space—marking clearly. This is repeated until the space is filled. Probably there will be three rows of material and two of fagoting. Bias binding may be used between the fagoting. Fold it together before basting on the paper pattern, having the folded edge come towards the top. In a round yoke, the binding will have to be slightly stretched on the bottom edge of each row. Baste it down firmly to the paper, and when this is done you are ready to begin the fagoting stitch.

After the yoke is finished, remove it from the paper. In making a yoke, don't forget that if it opens in the back, allowance must be made for the hems.

Another decorative stitch that is lovely on children's clothes is feather stitching. Use small stitches and the feather stitching can be in the single or double.

On a dressy small frock a plaited organdy frill will finish the neck prettily, and a bow of narrow ribbon, making short loops and having long ends, will be all the trimming needed.

BRIGHT SAYINGS

Please address all bright sayings of children to Aunty Bee, The Tribune.

My little girl, aged 4, was lost one Sunday afternoon. While standing on a corner crying a man asked her why. She said she was lost and wanted to go to her grandmother's. The man asked her if her grandmother lived on a car line.

She answered, crying very hard: "No, she lives on the sidewalk."

G. C.

Elizabeth, aged 6, and her mother had spent an afternoon with a charming woman in a distant section of the city. Other guests failed to arrive and the hostess, with a surplus of food prepared, sent home with our voyagers a large cake.

Circumstances prevented prompt eating of the cake; it languished, perished, was forgotten—almost!

Recently the charming woman returned the call. Chatter! Elizabeth found no demand for her ideas. She searched desperately for an entré to the conversation.

"Mrs. H.," she ventured, "you know the cake you gave my mother and me when we were at your house?"

Her mother's frightened eyes arrested her.

"Yes, yes, dear; did you like it?"

"Well," said Elizabeth, sensing that the story must be revamped, "we still have it."—F. P.

My Part

By Eleanor Jewett.

In school we children often give plays
Of Little Black Sambo or Goldilocks,
Or Billy Goat Gruff, and one is a troll,
Who prowls and mutters among the rocks.

And mother says, "What are you going to be?"
When sometimes I am just nothing at all,
Like an oyster in "Alice," you know, or like
A voice from the back that gives a call.

But sometimes I act and other times
I am a WATCHER, and so is Bess,
And most of us are—we watch and we clap—
Watchers are very important, I guess.

[Copyright: 1931: By The Chicago Tribune.]

Danish Women to Keep Close Tab on Husbands

A "union for the defense of married women" has been formed in Copenhagen, Denmark. The purpose of the union is to check up on the social life of married men and to inform their wives of flirtations and irregularities.

Miss Grace De Vaney, nutrition expert at the bureau of home economics, department of agriculture, Washington, D. C., experiments with white rats, to which she has become much attached.

Winifred Bryden, high school miss of Detroit, Mich., is said to be the youngest holder of a federal student's flying license in the United States. She made her initial flight alone after having but twelve and a half hours in the air.

End Oily, Sallow Skin

A little Calonite powder sprinkled on a wet cloth and rubbed gently over the face each night ends shiny, oily skin . . . puts new life into sallow complexion . . . cleanses the pores of all dust, dirt, and prevents blackheads. It makes the skin feel refreshed and bright, so you will enjoy a good night's rest.

Dissolve Away Dandruff

Dandruff and all scalp impurities are quickly dissolved and driven away with the new liquid Calonite. Far superior to soap and ordinary shampoos, which dry up the scalp. Ask your druggist for Liquid Calonite and try it tonight.

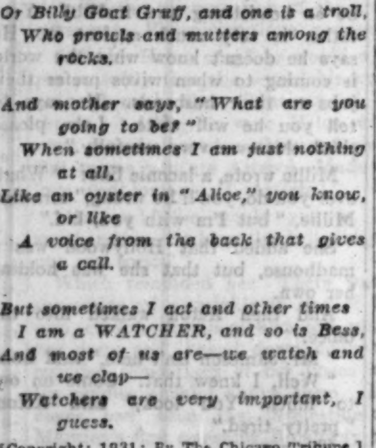

Why have GRAY HAIR

Thousands are restoring their hair to its original color by using Nourishine. This time-tried tonic-hair restorer is easy to apply and produces certain, uniform results. The one liquid restores the hair to any original color which returns evenly, naturally—no streaks!

Nourishine also stops falling hair, cleanses the scalp, banishes dandruff and promotes hair growth. $1.25 at all drug and department stores.

NOURISHINE MFG. CO.
311 S. Spring St. Room 1305, Los Angeles

NOURISHINE

Not a Dye

Latest Patterns—Smartest Color Combinations—Greatest Values

FRUIT OF THE LOOM PRINTS

ALL FAST COLORS—Big Variety—Yd., 17c

FEATURE VALUE IN THE WELL KNOWN FRUIT OF THE LOOM PRINTS. Finely woven, lustrous finish. Latest spring patterns. 36 inches wide.

. . . Percales — Newest Spring Patterns in fast color percales. Light and dark patterns. Yard, **10c**

. . . Voiles — Sheer Voiles for Dresses, Curtains, etc. Sunfast and Tubfast. Solid colors; 39 in. Per yd., **17c**

. . . Broadcloths — Fruit of the Loom Cotton Broadcloths; mercerized finish. 36 inches. Priced, per yard, **27c**

. . . Pongette — Printed Pongette Soft finish. Medium weight, in a variety of wanted designs. Priced, per yard, **25c**

. . . Batiste — Printed Batistes, sheer and serviceable. For summer dresses, etc. 36 inches. Yard, **19c**

. . . Prints — Rayon and Cotton Mixed Prints. Permanent lustre, dark and medium grounds. Yard, **39c**

. . . Organdies — Genuine Swiss Organdies. Permanent finish. Requires no starching. Plain colors. 45 in. Priced, per yard, **45c**

. . . Shirtings — Rayon striped madras shirting. Narrow stripes. Extra quality, 32 in. Yard, **19c**

. . . Plisse — Windsor Washanredy Plisse Crepe. Requires no ironing. (Printed patterns, yard, 19c.) In solid colors. Yd., **15c**

. . . Chintz — Hollywood chintz, a highly mercerized fabric, for house dresses, smocks, spreads, 36 in. Yd., **39c**

. . . Pastoral — Printed Pastoral Cloth. Soft finish in attractive patterns. 36 inches. Yard, **33c**

. . . Voiles — Flock Dot Voiles. Light or dark grounds. Permanent dots. 39 inches wide. Priced, per yard, **29c**

Also on Sale at Becker-Ryan's—Halsted at 63rd St.

Values to 1.00! All Printed Rayons

Great crowds will be here! We have said it before, we repeat it again—Every time you shop at Sears' you save. Gorgeous rayons well worth up to 1.00. Come, you'll want to share, enthusiastically, in this value. 39 inches. Exceptionally good values, yard, **69c.**

Also on Sale at Becker-Ryan's—Halsted at 63rd St.

—Beautiful Vivid Colors
—Lyric and Dot Combinations
—Floral Designs

69c

—Geometric Designs
—All-over Designs
—Polka Dots—Priced Per Yard, 69c

Silk Shantung — All Silk Shantungs, fine even weave. White, Nile, Pink, Copen, Red, Orchid, etc. 32 inches. Yd., **59c** *Also at Becker-Ryan's*

Rayon Voiles — Beautiful patterns in printed Rayon Voiles. Extra good quality. 36 inches wide, per yard, **59c** *Also at Becker-Ryan's*

Flat Crepes — All Silk Printed Flat Crepes—heavy weight. Beautiful patterns, 39 in. Yd., **1.39** *Also at Becker-Ryan's*

Crepe Chiffons — Fine All Silk Crepe Chiffons. Exquisite printed patterns. Rich colorings. 42 inches. Yard, **1.00** *Also at Becker-Ryan's*

Unusual! All Silk FLAT CREPES

A feature value in all silk flat crepes. Beautiful quality. In White, Eggshell, Pink, Coral, Maize, Orange, Peach, Orchid, Nile, Jade, Skipper Blue, Rose, Royal, Navy, Black, and other shades, at 79c per yard.

Also on Sale at Becker-Ryan's—Halsted at 63rd St.

—39 Inches Wide
—Finely Woven
—Drapes Beautifully

79c

A Fabric No... in Great Favor... ...u Save at Sears.

Sears Values—Cotton Goods—Domestics

Launderite Blchd. Sheets, 81x99 In., Low Priced	.89c
Launderite Blchd. Sheets, 54x90 In., Low Priced	.62c
Launderite Blchd. Sheets, 72x90 In., Low Priced	.77c
Launderite Blchd. Sheets, 63x90 In., Low Priced	.71c
Launderite Blchd. Sheets, 72x99 In., Low Priced	.84c
Launderite Pillow Tubing, 36 In., Priced, yard	17c
Launderite Pillow Tubing, 40 Inches, yard	19c
Launderite Pillow Tubing, 42 Inches, yard	20c
Mattress Covers, 54 Inch Size. Each at	1.05
Mattress Covers, 48 Inch Size. Each at	1.00
Quilted Mattress Pads, 54x76 Inches	1.76
Launderite Pillow Cases, 42x36 Inches	21c
Launderite Pillow Cases, 45x36 Inches	23c
Guest Chamber Pillow Cases, 42x36 Inches	27c
Guest Chamber Pillow Cases, 45x36 Inches	28c
Guest Chamber Sheets, 81x99 Inches	1.19
Guest Chamber Sheets, 63x99 Inches	1.00
Guest Chamber Sheets, 81x108 Inches	1.35
Guest Chamber Pillow Tubing, 42 Inch, yard	27c
Guest Chamber Pillow Tubing, 45 Inch, yard	30c
Cozy Cottage Cretonnes, 36 Inch, yard	12½c
Launderite Bleached Sheeting, 81 Inch, yard	30c
Launderite Unbleached Sheeting, 81 Inch, yd.	27c
Bleached Muslin, 36 Inches, 10 yards	1.60
Brown Sheeting, 36 Inches, 10 yards	1.00
Smart Style Prints, 36 Inches, yard	12½c
Standard Quality Ginghams, 36 Inches, yard	12c
Striped Slip Cover Material, 28 Inches, yard	19c
Ironing Board Pad and Cover, well filled	49c

Also on Sale at Becker-Ryan's—Halsted at 63rd St.

FLUFFY TURKISH TOWELS

Colored Borders—Full Size 22x44 Inches

We Believe They Are Chicago's Greatest Values!

Thousands upon thousands sold to satisfied customers. Offered again at the same low price that created so much interest. Highly absorbent cotton threads woven into a double loop construction that quickly removes moisture from the body. Feel their weight, note their luxurious fluffiness. Each, at only 19c.

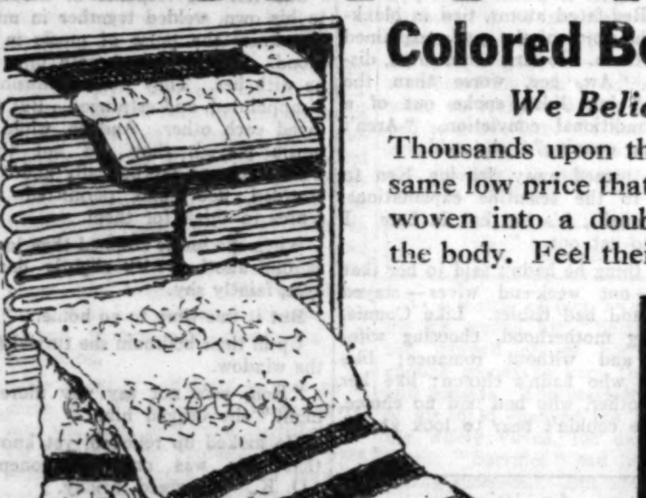

19c

Buy Them by the Dozen 2.25

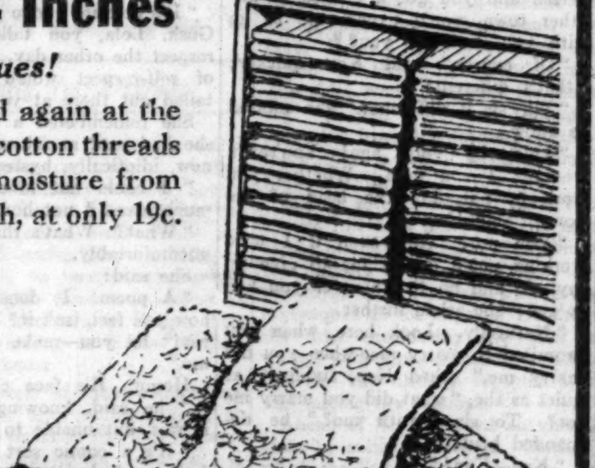

Also on Sale at Becker-Ryan's—Halsted at 63rd St.

Satellite Sateen

25c Value, Yard,

15c

Good weight, soft, lustrous finish; splendid wearing; 36 inches; popular plain colors.

Also at Becker-Ryan's

SEARS, ROEBUCK AND CO.

North — 1900 Lawrence Av. at Winchester Av.

West — Homan Av. at Arthington St.

BECKER-RYAN & CO.
Sears, Roebuck and Co. Affiliate
Halsted at 63rd. St.

South — East 79th St. at Kenwood Av.

Southwest — Western Avenue at 62d Street

WE GUARANTEE SATISFACTION OR YOUR MONEY BACK

Part-Linen Toweling

Bleached, 10 Yds.

95c

Part-linen crash toweling. Made to our own exacting specifications. 16 inch.

Also at Becker-Ryan's

Sears Roebuck and Co.

All Silk DRESSES 2 for $5

All Silk Flat Crepes
Canton Crepes
Printed Crepes
Combinations

Featuring the Latest Jacket Styles—Dresses for Sport, Street and Afternoon

— Boleros — Peplums — Flares — Blouse Effects — Twin Prints—Small Florals —Large Florals—Lingerie Trimmings—Pleats — New Sleeves — Black—Navy— Green—Red—Tan—Blue Browns—Combinations and Pastel Shades.

Sizes for women and misses, 14 to 40. Choice. 2 for $5.

Also on Sale at Becker-Ryan's

Sears Roebuck and Co.

WEEK-END WIVES

by FAITH BALDWIN

The Story in Resume:

Lola Davis is a $25 a week stenographer for an insurance company. Kenneth Hayes is a salesman for a public utilities corporation. Following their wedding they settle in a tiny apartment and Lola continues her work at the office. Her pay is raised; Ken's is reduced. Their changed financial status has an unhappy effect on their relation to each other. Peter Acton calls on Lola's boss, Jameson, and Lola is impressed by his looks and manner. He displays an interest in her. When she tells Ken about him, they quarrel. Ken gets into a scrape, loses his job and, after several months of idleness, takes a clerkship in a drug store. Lola is offered a job in St. Louis with Mr. Jameson at $75 a week. She thinks that, of course, Ken will go with her.

INSTALLMENT X.

Lola's Decision.

OF course, Ken'd go, Lola told herself, opening the front door. Ken wasn't home yet; nor Howard. She busied herself with getting dinner. Everything went wrong, her hands shook so. She cut her thumb on the potato knife; she left the steak too long on the broiler; the coffee was mostly water. But she was too excited to care.

The table was set and the meal was ready when they came in, Howard with his amazing, incredible adolescent appetite and his way of talking with his mouth full and receiving reproof with an irritated "O, gee, women!" And Ken, tired from the heat, complaining that his feet hurt him. "Standing behind a counter all day is not my idea of a good time," said Ken, and suggested that they go to the beach that night, for, as Mr. Davis' ancient Ford stood in the garage, they could run down after dinner and cool off. "I'm all for it," declared Howard, rarin' to go.

Lola had found the running of the big house a rather expensive proposition. She couldn't possibly do all the work and a cleaning woman had to come in. And there was more to clean and plenty of it. Ken and Howard between them managed to look after the yard and the porch. And a window washing company came around once every two weeks. Howard paid board, with ostentatious pride. Not very much. "But," Lola said when her mother offered to make up any deficit, "don't be silly; aren't we living rent free?" They were. There was that much saving, but there were bigger light and gas bills to pay. And Howard could eat all around the clock.

She looked around the pleasant, shabby dining room, mellow in the late sunlight. The Narrows breeze blew in at the bay windows. She hadn't, she thought, watered the window boxes for several days. Howard was talking about a letter he had had from his mother that morning. "She sure is stepping out," said Howard tossing the envelope across the table to Ken. Ken read, between mouthfuls of steak, "Gee, that's rich!" said Ken, and asked Lola, "Have you seen this?"

She hadn't. He gave it to her and he and Howard hilariously discussed the possibility of their departing from home and becoming stars over night. Lola thought, her eyes but not her mind on the letter, it isn't the time yet. But——

She couldn't hold back any longer. She burst out:

"Ken, I've a chance to go to St. Louis. With Mr. Jameson and some of the others. A picked staff. To work out there, reorganization, the end of next month."

"St. Louis?" said Ken, stupidly. "I never heard of such a thing!"

She explained, leaning across the table, her face flushed, her eyes very bright: "It will mean seventy-five a week, Ken; isn't it wonderful?"

"What," asked Ken coolly, "do you propose to do with me?"

His mouth had hardened. Howard looked from one to the other, swept the remains of his shortcake into his capacious mouth, mumbled, "Well, folks, I'll see you later. I'll be outside when you're ready to go," and vanished hastily and relievedly from the room. He felt a storm brewing. He preferred not to be near lightning. Married people, he mused, out on the porch, a cigaret in full blast in one corner of his mouth and a stick of gum exercising his teeth on the other side, married people. The day I get married you can take me out and shoot me like a dog. Yessir, like a dog.

Angry Words

But he strolled down the street a moment later to hang over the McCarthy's front gate and pass the time of day with Edna, who was sixteen and red headed.

Edna would make a good wife for some wise guy, he mused. She sure could dance. A fellow could take Edna out—if he had the money—and be proud of her. She was a darned cute kid. He jingled the few coins in his pocket. "Want to walk around and have a soda?" he suggested to Edna, hopefully, secure in his amazing capacity for eating anything and at any time.

By the time he got back home, ready to go to the beach, Lola and Ken, he devoutly hoped, would be over their quarrel, symptoms of which, he prided himself, he was swift as the next man to realize.

St. Louis. What in time had she meant by that?

That was what Ken wanted to know, leaning across the cluttered table. Funny, thought Lola, irrelevantly, how good a table looked, set and ready for a meal, when you were hungry, and how desolate and almost repulsive it appeared when the meal was over.

"You aren't serious about this?" he was demanding.

"Well, yes. Why shouldn't I be? It's my chance. Our chance," she corrected herself hastily, "and, as it happens, it couldn't have come at a better moment. We are rid of the apartment. Mother will let us store our things here until we send for them. We could live in rooms for a time, or at some good boarding house or an inexpensive hotel, until we'd looked around, you know. We haven't signed a lease with the Downes, as yet. We're all set to go. It would be wonderful. We'd have a lot of fun, too," she pleaded, "getting away, going to a strange place, meeting strange people."

"We?" he inquired, "and just where do you think I come in?"

"But, Ken," she regarded him helplessly, "why not? I don't want to go without you. You know that!"

"Not much, I don't!" he interrupted swiftly.

She said, paling: "You've only my word for that, of course, but—your job here isn't important; it doesn't amount to a thing——"

"I know that without your telling me," he retorted sullenly. "You needn't rub it in. It was you who urged me to take it in the first place. I didn't want to. I knew something better would turn up, if I waited long enough. But you weren't willing——"

She said, touching his hand: "Ken, please, dear, don't be so—so angry. So far away. I thought you'd be better off doing something until you got a really good chance. Well, why shouldn't you get a better break in St. Louis? There must be jobs there. We'd find one."

"This we stuff!" He laughed shortly, "Who do you think you are? Lindbergh? You make me laugh!"

"Don't speak like that," she begged, shivering with a cold resentment and a colder despair.

"How else shall I speak? Yes, m'am; no, m'am, whatever you say goes? Look here, what kind of a bird do you think I am, anyway?" Ken demanded furiously. He had never heard the word *maquereau*. If he had he wouldn't have known what it meant. But still its meaning was in his mind now. "When we married I was willing for you to go on working because that was the way you wanted to have things. It wasn't my way, see? We would have gotten on on what I made if you had been willing to give up a few things and work a little harder around the house."

She said, angrily: "I work as hard as any woman who hasn't a job besides! I'm half dead with working most of the time! Suppose we had gotten along on what you were earning when we married. And you'd lost your job. Where would we be now without my job—which you hate so much, but you don't hate it enough not to profit by it, just the same!"

"That will be about all from you!" Ken told her. His boyish mouth was set. There were lines about it. His face was gray with anger. His eyes were gray, too; the hard, cold gray of steel. "That will be about all," he told her. "If you think you can order me to leave my position, no matter how rotten it is, and pick up and follow you around the country like a pet poodle, you have another guess coming. Crazy, that's what you are! I'd look great, wouldn't I," he asked her, acidly, "sitting in a furnished room, biting my nails, and reading advertisements, while you went out to work and kept me in cigaret money? 'Here's your week's allowance, darling.' Swell, wouldn't it me? A hell of a note!"

"You mean—you won't go?" she asked him quietly.

The Head of the House

They had, a moment past, been shouting at each other. Like angry strangers. Now, she dropped her voice, steadied it, clasped her hands to keep them from shaking, and spoke through bitten lips: "You mean you won't go?"

"Well, I'll say I won't go! What do you take me for?" he demanded.

"For a poor sport," said Lola. "Look here, if our positions were reversed and you got a chance in another town, you'd expect me to go with you, wouldn't you?"

"Of course," said Ken quickly; "that's different."

"Why is it different?" she wanted to know.

"Lola, be your age! You're a woman; I'm a man. Whether you work or not, I'm the head of the house," said Ken.

"You are? And even if I were working you'd expect me to give up my job and go to wherever you had to go?" she asked further.

"Naturally. Look here, when you promised to marry me, when you did marry me," asked Ken, suddenly as quiet as she, "what did you marry me for? To sleep with me?" he demanded brutally.

"Ken—Ken!"

"Well, what else? You keep house—after a fashion. You bring home more money than I do. You complain all the time of being tired. What are you getting out of being married to me? What are you giving me?" he demanded. "You aren't giving me a damned thing except the privilege of sharing a bedroom with you. You're not a real wife," said Ken. "A part time wife, that's what you are. A—a legalized mistress. Mistresses cook meals for their Big Moments now and then," he reminded her absurdly.

She was very white. She thought. It isn't Ken. It isn't—me. We can't be sitting here saying these things to each other. It isn't possible. She thought—I mustn't cry. Mustn't faint. She said:

"Are you trying to tell me I don't mean more to you than—a mistress?"

"The shoe," said Ken with bitter humor, "is on the other foot. What I suppose I am trying to tell you is that I don't mean more to you than a kept man. There are kept men, you know. Well, I'm one of them."

She said, rising:

"I won't sit here and listen to you talk like this!"

"You will. Till I'm through. Sit down," Ken ordered, "and take your medicine. When I married you I expected a wife. But you thought more of your damned job and your pin money and your—earning capacity. Thought more of your boss and your little authority and your contacts. Contacts like Peter Acton, I suppose. The sort of wife I know anything about and was a fool to expect worked with and for her man all right. But not in an office. She did her job at home. And she did it well. And she made a man feel that he had something to come home to besides a worn-out, grouchy girl, thinking of nothing but money and career. Career," he laughed shortly, "and making it pretty plain what a grand sport she was to dust a room and set a table and get up a meal—part of it out of a paper bag—and then go to bed with the man who married her. *Wives* are different," said Ken, "and wives went with their husbands wherever they were told to go. They don't come home and say, 'Well, I've a nice job in St. Louis . . . we leave next week, Big Boy'."

She had sat down when he'd told her to. She couldn't have done otherwise, her knees shook so, from shame, from anger, from a deep, and she thought, enduring hurt. He had risen now and was walking up and down, turning abruptly, his hands buried in his pockets.

After a moment Lola said faintly: "Very well. I understand perfectly. You won't go. That settles it."

A Man's Honor

He was by now very much ashamed. He loved her. He'd not been able to get away from that. From loving. Not all habit. But the sort of loving that a very decent boy grows into after possession, after marriage. He'd hurt her terribly. He had said unforgivable things. But he had meant them. All along, through the last two years and more, his sex pride, his male tradition had taken severe punishment. First he'd grinned and borne it. Then evaded it. Then covered it up with the veneer of what's-the-use and cynicism. Now it broke through.

He came over and dropped to his knees beside her.

"Lola! Baby, please forgive me. I didn't mean half of what I said. Only you do understand now, don't you? Why I couldn't go? Why I won't go? Of course, you understand," he told her confidently, as confidently as she had told herself, "Of course Ken will go." "And you know I love you. I swear I'll get out of this job and into something decent . . . swear I'll take the burden off you. You don't know how I've hated your carrying it, Lola. I'll make it all up to you. You'll never regret not going."

"But I *am* going," she told him in a sort of bewildered astonishment that he could have thought anything else.

"You are—going?"

"Yes——"

"Without me . . . without me?" he repeated, incredulous.

"So it seems. As you've said you won't come."

He rose and stood over her, tall, his shoulders a little stooped, his hands buried again in his pockets. And his attractive young face was dark with amazement and unbelief.

"You'd go—anyway?" he repeated stupidly.

She got to her feet somehow. She went close to him and put her hands on the lapels of his coat. She looked up at him. She knew his face. Ken's. The least expression that crossed it she knew. He belonged to her. And she to him. Or did they? Did you ever belong? She thought, "I mustn't remember what he said. I'll have to remember soon. I'll remember whenever I want to be angry. Not now."

She said, holding him there:

"Ken, you say you love me. If you really did, wouldn't you make this sacrifice? It isn't a sacrifice really, not of anything that matters. Just of your pride."

He told her, awkward with his effort at self-expression:

"It's because I love you that I can't. Gosh, Lola, you talked about self-respect the other day. Well, what sort of self-respect would that be—if I tailed out there at your heels?"

She remembered a line in a poem she had read at school. She spoke it now, idiotically, hysterically:

"'I could not love thee, dear, so much loved I not honor more'."

"What? What's that?" asked Ken uncomfortably.

She said:

"A poem. It doesn't matter. It's how you feel, isn't it? That your honor won't let you—make a concession for me."

Honor. His face cleared. "That's it," he said, knowing somehow that it was, but unable to explain.

"It's a comic sort of honor," said Lola, and dropped her hands to her sides and turned away.

From the porch Howard shouted:

"Hey, you fellows! Aren't you ever coming?"

Lola said swiftly:

"Go with him. I'll stay home. I've got to clear up."

Ken looked at her. He turned away, all he would have said or tried to say unspoken. He went to the hall screen door.

"Lola isn't coming. She has to clear up," he told his brother-in-law.

"O, gosh!" Howard thought deeply. That meant a fight, all right. They'd probably be hard at it all night, quarreling, and the walls were pretty thin. His room was next to theirs. He wouldn't get any sleep, even if he put his head under the covers, unnecessary on such a hot night. He catapulted into the house.

"O, sis, come on! What's eating you? We'll help clear away. Hey, give me that dish." He grabbed it from her and a half dozen more, and rushed with them into the kitchen, arriving mercifully without accident, and reappeared to confront Lola as she stood by the table, not moving, the butter knife in her hand. "Here, leave 'em lie! Ken and I will wash up when we get back. Come on," coaxed Howard. "It won't be any fun without you," he lied gallantly.

Ken said nothing:

"O, all right," Lola decided suddenly.

They'd stay late, perhaps. It was fireworks night at Coney. And when they got home they would be too sleepy and tired to argue—or to think.

ILLUSTRATION BY W. H. WISNER.

"I won't sit here and listen to you talk like this!"

Maybe things would look differently in the morning.

They got into the Ford. "Could we," asked Howard, "could we take the McCarthy kid? Not that I care," he explained hastily, "but it would make four and, gee, she's keen on the beaches."

So they took the McCarthy kid, much to Howard's relief, which was a mixed emotion. Howard sat with her in the back, his long legs draped over the scraped sides of the car. Lola was in front with Ken, who drove. They drove in silence, while Edna and Howard alternately giggled and indulged in puppylike antics in back of them.

Rowdy Magic

Fireworks at Coney. The buildings all lighted up. Radiant. A land synthetically enchanting. The great Ferris wheel, a circle of light, turning slowly. Crowds. Girls in gay pajamas, girls in sailor trousers. "Look at that one, Howard, isn't she the limit? Must weigh a ton," said Edna.

Barkers. Boys and girls, arm in arm. Sticky, dirty, tired children, fagged with the heat and press, crying, dragged at their mothers' hands. "Let's go for a boat ride," said Howard.

Into the boat. "You balance the boat yourself," Howard and Edna giggling. "Holy cat, it's dark!"

The boat rocked through the tunnel. Musty. Damp. Smelling of darkness and stagnant water. A duck quacked from somewhere. There were small red lights ahead . . . a panorama of a foolish, impossible city. A man and a girl in the front seat were kissing, pressed close together . . . murmuring . . . sighing . . .

Lola felt sick. All these people . . . furtive . . . with a stimulated ardor—a tentative mating.

She'd never felt that way about things before. She'd always loved the beaches, their rowdy magic, their foolish, charming glamour. She was a child of the city.

Ken sat, unhappily silent. Bored. Restless. Trying not to think. Trying not to worry. Bluff. That's what it was! Bluff! She wouldn't go. It wasn't possible that she'd go. Why, they loved each other! He leaned nearer and took her hand. It quivered in his own, rebellious. Then lay still.

Howard, back of them, was wondering. Should he hold Edna's hand? He'd never wanted to before. But Edna was the snake's hips. She was perfectly O. K. Should he? He'd feel like a fool. Nothing in that mush stuff anyway. Who did he think he was. Gilbert, or Chevalier, or some one? But she was a honey.

Edna made up his mind for him, slipping a cool little paw into his awkward own, which engulfed it. "Gee, it's dark. I'm scared," said Edna gayly.

They emerged, blinking, into the light, Howard a bright, becoming red to his ears; Edna, cool and collected in her printed chiffon, her red hair bound with a ribbon.

They went on a scenic. Lola loved scenics, although they took her breath and terrified her. She clung to Ken's arm. The long pull upward, the swift rush down. "Whoopee!" yelled Howard and Edna behind them, "whoopee."

You couldn't think on scenics. You just felt. Terror and a wild sort of rapture.

They shot the chutes. The water rose up to meet them at the end of their swift, smooth descent. Splashed all about them. The boat rocked perilously on the troubled breast of the little pond. "Whoopee!" yelled Howard again.

They drove in the drive-yourself-cars, bumping each other on the track, laughing. They went to Cycloramas. They sat in a little open air café and had sodas and hot dogs. They had their fortunes told. Lola, snatching her palm away as the woman said, "You, I see a blue-eyed man in your life."

They went out on the Midway and into a freak show. "O, poor things," said Lola, shuddering, as Howard and Edna gazed wide eyed and open mouthed, never tiring of such spectacles of disaster and deformity.

"I want to see the babies in the incubators," pleaded Edna, a lollipop in her mouth, a balloon in her hand.

So they went to the incubators. Stood there. Blue for boys, pink for girls. Red-faced atoms, tied in blankets. The voice of the guide explained behind them. Howard commented, disgusted, "Aw, gee, worse than the freaks!" but Edna spoke out of a deep traditional conviction. "Aren't they too cunning?" she said.

Lola turned away, leaving Ken to listen to the scientific explanations. She thought, it's too hot in here. I want to get out.

One thing he hadn't said to her that wives—not week-end wives—stayed home and had babies. Like Connie, choosing motherhood, choosing wifehood, and without romance; like Rhoda, who hadn't chosen; like her own mother, who had had no choice. No, she couldn't bear to look at the babies.

Armistice

They had their pictures taken. They stood at a shooting gallery and watched Howard shooting wild, burning his finger, swearing his strange, ferocious boyish oaths; watched Ken shooting steadily and aiming straight and with a sort of savage determination; watched a woman shoot, better than any man in the crowd about the gallery. While the bystanders, pressing in closer, whistled, "Jeez, see the lady! Glad I ain't her husband."

Laughter.

The streets were packed. You couldn't walk on the sidewalks. It was stifling. Cars shot by. Policemen sweated and cursed. Out there, a few yards away, the ocean beat against the dirty, dusty sand, strewn with papers, bottles, luncheon and supper remnants, and black with people, lying full length—people who loved and hated, quarreled and argued, complained and wept and laughed, swore and suffered and rejoiced.

They went out on the board walk. There was a moon. The ocean swelled in gently. It looked oily, tired, beaten, as if it longed for lonely sands, for beaches swept clean of humanity. "Nature," remarked a tall man, walking past Lola with a woman, "nature is clean, take it by and large. But humanity is dirty."

It was very late when they reached home. Howard and Edna had insisted on dancing. "One dance—please?" But they'd danced six, Howard solemnly revolving about, conquering his wayward feet, somehow, Edna pressed closed to him in the charming instinctive allurement of youth, which at her age and given her nature was perfectly innocent—as it happened. Other couples, less innocent, revolved past them, cheek to cheek, eyes half closed, lost in the little marriage of the dance, forgetting temporarily. And the room smelled faintly of salt air, sand, heavy perfume, strong soap, and human sweat.

Lola said: "Shall we dance, Ken?"

"If you want to," he told her.

She didn't. Yet she, too, wished to forget. They danced easily and beautifully together. He held her a little more closely after their first circling of the room. Her hair brushed his cheek. He bent toward it, there was an odor of cleanliness and sunlight, orris root, and health about her hair. He loved it. He had often wished she would let it grow.

She felt the response of her body to his own, welded together in music. She knew the pulse of music in her blood. She was angry with him, and he with her. They were disillusioned, disappointed, and estranged. But they loved each other. And so, while the music played, they did not think, merely moved rhythmically about the crowded floor and permitted their senses to think for them.

When the music stopped they looked at one another with slightly dazzled eyes, faintly shy.

But it was time to go home.

Up in their bedroom she turned from the window.

"Ken, let's not say any more tonight," she begged him.

He looked up relieved, yet knowing that this was only postponement. "O. K.," he agreed, briefly.

Yet, later, he took her in his arms and stammered that he loved her and that she could not leave him. And she lay relaxed, her fingers drawn along his throat, still hearing music, that other melody of love and sorrow, and wept, for love and for sorrow, and felt his lips upon her drenched eyelids, and slept.

But morning was waking and a scamper to dress and a rush downstairs to the kitchen and a clatter of dishes. Of course, they hadn't washed the dishes from the night before! So, while the coffee was on the stove, and while the toast was being browned, she washed them. Howard came in heavy eyed. "When do we eat?" he asked and Lola sent him to set the table, and listened to him grumble as he did so. Ken came down, having cut himself shaving, and vocal because he couldn't find the sort of shirt he wanted. "Don't they ever come home from the laundry?" he demanded. Morning was all haste and hurry and getting to the office late. Morning was a time of staccato impersonal speeches. Morning was no time for confidences, for pleas for understanding.

But that night, while Howard ranged the streets upon his own personal affairs, they sat and talked. Not angrily now. That was over. Not with recriminations. But sanely, each from his own viewpoint. And at the end of the evening they went on upstairs, having arrived exactly nowhere.

"Your Own Funeral"

She had a week to think it over. She wrote her mother, by air mail. She wrote Millie. She thought of Agnes, telephoned her and begged her to lunch with her. "It's important," said Lola.

But Agnes was not to be consulted over a luncheon table. "It's your own funeral," said Agnes. "I see your point. As a matter of fact, I suppose I agree with you. I see Ken's, too, and you'll never get together on it. Never. He's a bad sport if he doesn't go—he's a darned fool if he does. I know that doesn't sound sensible. But it's true. Take it or leave it," said Agnes.

She left it. She saw Connie one evening when Ken was at his lodge. Connie said, interrupting the conversation half a dozen times to look in and see if the baby was all right: "I think you'd be foolish to go. There's Ken. After all, you care more for him than for the job, don't you?"

"Of course, I do. It isn't that. But—I can't feel that I can go on caring for him more than the job if he's going to be so small and petty about it," explained Lola, confusedly.

"There are other women," Connie warned her. "You know, Lola, being a wife is a full time job. There's so much competition."

Well, that was Connie, married to Louis, mother of his son, not caring much whether her security came from bootlegging or contracting—not worrying about romance and love and passion—just content to be secure and anxious to hold on to that security at any price.

"Connie, are you happy?"

"I'll say I am!"

Louis was out; they were alone. In the back of the house the maid of all work sang, off key, at her dishes. The baby stirred upstairs in his crib. Connie rose and Lola followed her. Connie, in a green negligée, her black hair waved, parted in the middle. Connie, placid, with the placidity of her race, which endures only to be shattered suddenly by anger or ardor and then settles down again. Connie, happy. "I'll say I am."

They bent over the crib, together.

"He's pretty sweet," said Connie. "I'm going to have another just as soon as ever I can."

Ken called for Lola. He looked at Connie with admiration. He said: "Gosh, you look great. Can I see the nipper or is he snoozing?"

"He is, but of course you can see him."

She turned to Lola. "I'll wait here," said Lola. She didn't want to see Ken looking at the nipper, discussing his weight and the length of his brown, fat legs. Ken and Connie came laughing down the stairs. "Give my best to Louis—he sure helped me out of a hole," said Ken.

Before her week was up she had a letter from her mother. Mrs. Davis was expostulant. Lola must be mad. Did she seriously expect Ken to give up his work and go with her to a strange city? Did she seriously contemplate going without him? "O, why," wailed Mrs. Davis, through the medium of pen and ink, "why will you be so headstrong and foolish? Your father is very much against it. He says he doesn't know what the world is coming to when wives prefer their jobs to their husbands. He says to tell you he will write. Lola, please think this over very carefully."

Millie wrote, a laconic line: "Whatever you do, you'll be wrong," scrawled Millie, "but I'm with you, kid."

She added that Hollywood was a madhouse, but that she was holding her own.

And then Acton walked into the office.

"Mr. Jameson isn't here," said Lola.

"Well, I knew that. Come on out to lunch. You look," said Acton, "pretty tired."

She was.

Worried

She went to lunch. He said, after he had settled her at a table on a rooftop, where funny fantailed gold fish swam in a pond and there were flowers growing and an absurd rustic bridge: "Not a word out of you! I'm going to order idiotic things in aspic and lots of iced coffee and some of the elegant heart of cream cheese and Bar-le-Duc, which is a specialty here. And after you've eaten a little I'll let you talk."

He had never seen her look as plain. Her eyes were heavy, half shut, the lids drawn. Her mouth, he imagined, was pale under the brush of lipstick. Her oval face very white, haggard. She had lines between her eyes. She looked done, with heat, with fatigue, with worry. No, he had never seen her look as plain. He had also never loved her more or wanted her as much.

Why? He hadn't seen her more than a dozen or so times in all. They had never talked—not really. They had chattered, for the most part. The usual male-and-female-he-created-them conversation. He knew very little about her. O, he knew her background and some of her stereotyped ideas. He knew that much. He knew what she liked and didn't like. But of the Lola who lived, and thought, and suffered, and rejoiced, and was darkly silent he knew nothing. He had known a hundred far cleverer women, and twenty perhaps more lovely to look at. He had known a dozen with whom he might be sure to find tastes and wants and needs in common. With her he had, perhaps, nothing in common. Why did he love her? God knows. How had it started? A pretty girl working in a friend's office. A pretty girl and so, the usual reaction—"Will you have lunch with me?" Why did you always want to feed pretty girls? Then, the amusement of sounding her out, of trying to find out why and how the wheels went around. And then the awakening interest, based, as he well knew, on physical attraction. But almost any pretty girl could be physically attractive to him, given the right mood. Not that it went further than that, very often. A man doesn't ask every physically attractive girl to go to Atlantic City with him, women's current beliefs to the contrary. No, your senses respond to beauty in women as they respond to anything which charms and which you forget—flowers, sunsets, music, perfume. And after that perhaps the thought, not admitted, a pretty girl, and a husband; a girl who has to work for her living; a girl who might be tempted, not as you were tempted, perhaps, but in the end arriving at the same result by a different road. Just a thought. Then love. Without rhyme or reason, without thought.

He looked at her across the table. Her hand was listless on the cloth. He said, "Do eat something, angel. I've never seen you look so tired."

She told him:

"I'm not. Just worried."

"Tell me, won't you?"

She told him, haltingly at first, then fully. It was unfair. She knew it. Unfair because this man loved her, because this man, for that reason and for reasons of his own, would be on her side. Unfair. Unfair to Ken. But couldn't she be a little unfair to Ken just once, if, just once, she could derive some comfort from it?

Acton said slowly:

"He's right, of course."

"O, Peter!"

She stared at him wide eyed. He had failed her, then. They all failed her, beginning with Ken.

"And you're right. It's a question of values. You are entitled to your opportunity. You do care a lot about that, don't you? I am correct in assuming that?"

She said, "Yes, I care."

She did. She had worked hard. She had liked her work. Before Ken had come she had cared more about her work than anything. It wasn't creative, perhaps. It was nothing that would ever gain her spectacular recognition. But it was peculiarly her own, no matter how many thousands of other girls were engaged in the same occupation. She had made it her own by what of herself she put into it. She wanted to get ahead. Before her marriage she had planned . . . a career. Stenography, secretarial work—all stepping stones. The best stepping stones a girl could find, if she hadn't been born gifted. The stepping stones with which all the executive-job women began. The best equipment. Hers.

After marriage she'd had to forget a lot of that; had to concentrate on the earning part, had to think, if she did think about getting ahead, that getting ahead meant just so much more in her pay envelope. But now she had proven that she could carry so much of the burden—alone. That had a kick in it somewhere. She could get on, alone, even without help, even without encouragement.

Easy to Go

Acton said:

"You'll have to make up your own mind." He smiled at her, dropping his gravity for a lightness which masked a deeper gravity still. "Of course, if I were your young man I'd pocket my pride and follow you to the ends of the earth. I'd never let you out of my sight. Not I!"

She said, desperately, pitifully:

"Peter, would you think it too dreadful of me if I did go—even if Ken won't?"

He answered, jingling the ice in his tall glass:

"You poor little kid! If you want so much to go and don't, you'll only make it miserable for him by reminding him what you gave up. Even if you don't remind him," he added. "Go—if you want my advice."

"O, I do——!"

"Go, then—and if it doesn't work out you can always come back," he told her.

But he knew that he was being not wholly truthful. It is easy to go, even when it is difficult. Far easier than coming back. You don't come back, except by a miracle. And Acton didn't believe that there was enough magic left in Lola's love for her husband or in Ken's for her to work that miracle.

Two days later she told Mr. Jameson that she would be ready to go to St. Louis whenever he wished. He congratulated her and himself and asked:

"Mr. Hayes is going, I assume?"

"No, not now. He can't leave his work here at present. Later it will all straighten out," said Lola.

Jameson looked at her with shrewd, elderly eyes. He said:

"Be sure you aren't making a mistake. I tell you this against my will. I want you to go. You are invaluable to me. But I don't want you to hurt your life in any way."

She said steadily:

"That's all right, Mr. Jameson. Ken and I are perfectly agreed."

And so they were, after a fashion. She had said, "I've made up my mind to go to St. Louis, Ken," and he had answered, "It's up to you, of course, Lola. But I'll stay here."

[Copyright: 1931: By Faith Baldwin.]

(*To be continued.*)

BETRAYAL By Charles J. McGuirk

An Engaging Story of Love's Encounter with Wealth and One Reno Residence Which Was Established Unnecessarily.

HELEN—Mrs. Jim—Markley deliberately studied her image in the mirror above her dressing table and coldly recognized that she was not only a beautiful woman but an emotionally poised one.

She was an ash-blonde so subtly colored that her face seemed that of a statue with the hint of blood about to pulse through it. Her eyes were a clear, deep blue. Her mouth was shapely, delicate, and strong. Especially strong. Her chin was lightly molded but definitely shaped. Again strength. She took her beauty for granted, having possessed it all her life, but she banked on the character which was apparent to as close an observer as herself in her features. Her beauty was bait. Her character must carry through her firm purpose when the bait would have been taken. She ignored her body.

It was a lovely body. It was sheathed now in an extremely daring black chiffon evening gown cut low so that the ivory of her firm breasts shone against the dark background. This ivory was matched by her soft shoulders and rounded arms, and by the chiffon handkerchief at her wrist, and again by the diamond bracelet which held it prisoner. The rest of her was black curved line flowing downward over her slim rounded waist, over her gently swelling thighs to the slender, high-arched feet which ended her slim ankles and her shapely legs.

Shading her eyelashes a trifle more heavily, for her note tonight must be exotic, she marshaled her forces and passed them in review before her. They marched:

Item—A rather breath taking beauty and a decided charm.

Item—A wardrobe of exquisite taste, a collection of sheer, feminine things chosen as carefully and as shrewdly as the setting for a pearl of great price is chosen by its jeweler.

Item—Something like five thousand dollars, the remnant of the ten thousand her husband had given her with one of his crazy grand gestures on her departure from New York to Reno six weeks before.

Item—A very definite idea of what she wanted. She wanted a lot of things. Security, luxury, and the contentment which would, she was sure, ensue from their possesson. They were to be supplied by a second husband who would be immensely wealthy, preferably elderly, and always kind. And she believed she knew who he would be. She was waiting for him now.

Item—A very firm control over every one of her emotions.

Here the words of her husband's valedictory rose in her memory to smite her:

"Astarte, you were made for love. And women made for love generally manage to love and to be loved. You can't help it!"

She saw in the mirror the slow, angry flush stain the ivory of her face and neck. She *could* help it! She was done with romance. Romance had betrayed her once. It must not be allowed to do so again.

Romance, she thought, and her lip curled. Life had taught her that it could be experienced only at second hand. You gained it through stories about somebody else or through the perspective of memory which softened all the painful things and enhanced the happy ones. Romance, after all, was nothing but a well told story or a bad memory.

Carefully replacing a tendril which the mirror discovered escaping from the heavy close helmet of her hair, she reflected bitterly on its betrayal of her. And so she came to think of her husband, Jim Markley, the playwright. America knew him for his brilliant plays, "Knees of the Goddess," "Sacrifice," and "No One Knows." Broadway knew him for one of its most profligate spenders, a man who would sacrifice future royalties for the whim of a moment. She knew him——

Her mirrored eyes widened at her as she asked herself what she really knew of this husband of three years whom she was now so thankfully divorcing. She knew, she answered herself instantly, many things, none of them any good for her.

Looking Backward

She knew, for instance, the truth of what she had decided about romance. Facing the facts of her marriage and its results squarely, she realized that Jim Markley, by his treatment, had made of her the cold, grasping woman whose obsessions were security and luxury. He had instilled a fear of love which would prevent her ever loving again. Yet, looking back at him now after only seven weeks away from him, she was willing to concede that he had been a charming, wildly disquieting experience in her life, even while her clear thinking brain recognized that his irresponsibility had driven her to Reno in search of the haven of a second husband who would be immensely wealthy, preferably elderly, and always kind. God knows, Jim Markley was none of these things!

Flashes of him and their life together flickered over the treacherous screen of her memory, and she, knowing it was treacherous, allowed them to flicker. She remembered their meeting. At the time she was a stenographer in the offices of Al Wurtzell, the theatrical producer. She was twenty-three.

Wurtzell was just picking up his telephone when she entered his office with the copy of a play script she had finished.

"Yeh." He rasped in the gangster voice he used to ward off unwelcome calls. His tone changed suddenly to eagerness. "Yeh, Jim! Sure I can give you a girl—fast as they come—she's standing in front of me right now—ten minutes? Come on, boy!" As he put the instrument down, his hand was trembling. "Miss Landreth," he told her solemnly, "I know you're fast at dictation. That was Jim Markley. Know who he is? No? Well, he's a playwright. And when better plays are built on Broadway in the next ten years he'll build 'em. He's got a play in his head. He'll talk it to you. And if you miss a word or slow up, by God, I'll blacklist you all over New York. Take him into Burman's office. Kick Abe out. Beat it."

Playwrights didn't mean anything to her then. Every one she met up to that time was trying to borrow ten dollars on a masterpiece he was writing. Even when Markley volleyed into Burman's office she saw only a pale young man with burning brown eyes, a sardonic mouth, and a mop of unruly black curly hair, clad in a lounge suit which, she believed, had never been pressed.

"Ready?" he plunged, slamming the door. "Let's go."

She might have been a dictaphone impersonally absorbing a pulsing fragment of life as it emerged from his brain. The scene, the crisis of his play "Danger" (which later was a mediocre success), was laid in a beachcomber's hut on Waikiki beach. It concerned two brothers and a woman. One brother was the drunken beachcomber. The other brother had stolen the woman away from him by lies and married her. The drunkard had drifted "on the beach" where the woman, finding him, learned that it was he she really loved.

Markley paced the room, dictating rapidly and playing all the characters with such stark realism that she imagined herself with him on the hot, drab rim of the world. Her trained hand mechanically recorded what her ears heard. She herself had been too enthralled.

"O!" She gasped her involuntary tribute as he finished.

"Like it?" he asked, delighted, and became all at once aware of her. "Why, you're beautiful." He stared at her. "Aren't you?"

His discovery precipitated the passionate courtship which pushed a dreamed-of rich husband out of her mind and swept her off her feet. And their marriage tossed her into a world as topsy turvy as that which confronted Alice when she blundered through the looking glass.

He knew love. He knew its universal language, which is not a matter of tongue at all but of a tone range running from the whisper of a caress to the rumbling, choking gasp of passion. He swept away the sureness of her beauty which should have been her safeguard, and beat at her relentlessly with alternating waves of tenderness and indifference which left her staggering with ecstasy and misery. He loved her. He despised her. He petted her. He bullied her. He adored her and—damn him!—he forgot her.

Reincarnation

Helen Markley, staring into her mirror, saw a face suddenly lined by the mere memory of that turbulent love.

To him, from the first, she had been Astarte, the reincarnation of the cruel, passionate Phoenician love goddess.

"You're Helen now," he would whisper so softly that she sensed his words only through the vibrations of his throat. "And you were Helen when your face launched a thousand ships. But to me you are Astarte. Made for love and loving. O, Astarte!"

"Astarte!" he would yell at her another time, "where the hell did you put my socks?"

Which reminded her. There was a suggestion of a wrinkle in one of her own chiffon stockings and she raised her dress and looked down upon the rounded slenderness of her knees and the golden buckles above them. Her knees had been the inspiration of Markley's first smashing Broadway hit, "Knees of the Goddess."

He suddenly discovered their beauty at twilight of the last day of their honeymoon as she stood in a black negligee at the window admiring the sunset over Lake Frontenac. He greeted them with a sonorous quotation from the "Song of Solomon":

"'Thy legs are as pillars of marble set up on rockets of fine gold; thy countenance is as Lebanon, excellent as the cedars.'

"As beautiful," he supplemented, "as the knees of a goddess." He went into a brown study, which she was to become too well acquainted with later "Knees—of—a—goddess. Knees of the gods——"

She did not realize he had completely forgotten her until she stretched out her arms to embrace him and looked for the lovelight in his eyes. The eyes were looking at something far distant and there was a glare behind them. The strange alchemy of his creative brain was already transforming a chance love phrase into what had proven a pulsating human play.

Her traveling clock informed her it was 10:50. She had still ten minutes to wait. She lit a cigaret and walked to the window of her hotel apartment and looked out on Reno. The sophisticated little town lay, like a charming, smiling woman in her late thirties under the June moon. Across the street the Washoe county courthouse loomed, a temple to Dead Loves and Live Lovers. She could hear—and by pressing her face close to the wall, barely see—the chuckling, turbulent little Truckee river hurrying from Lake Tahoe to Lake Pyramid, like a divorcée hurrying from one husband to another.

ILLUSTRATION BY P. T. JENSEN.

"Astarte!" he would yell at her another time, "where the hell did you put my socks?"

Inhaling the fragrant smoke of her cigaret, Helen Markley bitterly reflected that she had been the inspiration of all three of her husband's great successes. For all the good it did her!

One would have thought the enormous royalties from "Knees of the Goddess" would have kept them in affluence. She, in her innocence, had never doubted it. But she did not know Jim Markley. He had been born with a congenital distaste for having money—any money—in his possession.

He spent it, at first, as fast as it came in. Then faster. They moved into the most expensive apartment in the Ritz over her protests. They were evicted two months later for nonpayment of rent. Looking back at that period, she could hear herself continually protesting his extravagances. "Jim, we can't afford to do that. It's crazy!" And his invariable answer: "Well, we want it and we'll have it for awhile, anyhow."

And they had everything—for awhile. He bought expensive automobiles, dogs, real estate, jewelry for her. Once when she foolishly told him his clothes needed pressing, he bought fifteen expensive suits on the theory that he could wear them till they got out of press. He carefully figured it out that it would take forty-five days. He was a mark for every deadbeat in the theatrical district. He never refused a loan. And once, he bought a delicatessen store because the proprietor did not make sandwiches to suit him and refused to allow him to make them himself. His legend was that of Broadway's craziest spenders.

She wondered, looking out over Reno, why she had stood for it so long. Perhaps it was her belief in his need for her. She could see herself coming into whatever hotel room, small apartment, or single room they happened to be inhabiting to find him waiting for her with the eager look in his eyes. "Astarte——" And she remembered his look of baffled suffering when an idea for a new play continued to evade him. "I don't think I'll ever be able to write again," he would say, his head in her arms. "I'm an accident. A flop."

His Second Hit

As a matter of fact, he got his idea for his second hit, "Sacrifice," when she pawned all of her jewels for enough money to keep them in food and housing. The marvelous alchemy of his mind changed the jewelry into her wifely virtue, for dramatic purposes. "Sacrifice" had been tremendously successful. But their life went on, just as crazy and as poverty stricken as ever. It was Al Wurtzell who first gave her the idea of marrying a wealthy husband.

"Look, Helen," he told her one day. "I know you're goin' to be sore at me. But I'm tellin' you somethin'. You're no good for Jim Markley. No wife is. She gets him worried and he can't produce. And when Markley can't produce, I'm out of luck. That guy's a genius. And all geniuses are just cameras with phonograph attachments. Why don't you divorce him and marry yourself a rich man? You can do it. You're beautiful. And you're what most beautiful dames ain't. You're on the level. Look. You'd get everything you wanted. You'd never be worried. You'd have peace. And peace is what keeps the lines out of a woman's face."

She had hated Al Wurtzell for months after that. But every day brought clearer to her the truth of his analysis. She wasn't doing Jim Markley any good. He hadn't known of her existence for weeks, though he lived beside her. And the day he came out of his abstraction with the light of desire in his eyes, she pushed him away.

"I'm through, Jim. I want a divorce."

He stared at her. The softness went out of his eyes. They became opaque and his mouth tightened.

"I don't blame you a bit," he told her at last, surprisingly. "I can see you've had a rotten deal. Astarte, you should be the wife of a wealthy man."

"Yes, but how? You've made an old woman out of me." She started to cry.

"No one knows," he admitted. He was silent a moment. Then, "'No One Knows,'" he shouted. "Say, there's a great title." He left her. Three hours later he was back with Al Wurtzell's check for $10,000. Wurtzell had given it to him as an advance royalty for the play on his oral synopsis.

"Here, baby." He handed her the check. "I hope you'll marry a wealthy man. You could, but you won't. You'll marry some bum without a dime or prospects."

"I won't!" she flamed. "I'll marry rich or I won't marry at all."

"No." He shook his head and smiled crookedly. "Astarte, you're one of those rare women made for love. That's your hard luck. It's the way you're made. You're romance in the flesh. And romance will betray you—again. Look how it threw you to me. Good-by. I'm sorry I was lousy to you."

Suddenly she noticed there was pain in his eyes.

"What are you going to do, Jim?" she asked in quick compunction.

"Me?" He grinned. "I think I'll go out and get drunk."

And, Helen Markley thought, viciously jabbing the cigaret into the ash tray, she was well out of that. Her telephone rang.

"Mr. Hamilton," the operator told her, "is in the lobby."

Her mouth set determinedly.

"I'll be right down," she said.

Waiting for Decrees

"The Oaks" is a roadhouse set, a mile from town, on a white, winding road which meanders vaguely southward out of Reno. It exists for the pleasure of people comfortably situated, for divorcées who are rich—or who are able to imagine themselves rich for a night. And it is almost as important a landmark of Reno's restless divorce colony as is the Washoe county courthouse.

Men, all sorts of men, come there to gamble at dice, roulette, faro, or blackjack, to drink at the long mahogany bar, or to dance with lovely, lonely women who are serving their three months required legal residence for a new freedom from marriage. Women come there to remember or to forget, to regret or to hope, to dance, to see, or to be seen.

At midnight, as she sat across from Richard Hamilton at a small table in a booth in the ballroom, Helen Markley appreciated the romantic setting. And determined grimly to make use of it.

The jazz orchestra played crooningly and the couple shuffled dreamily in the diffused tinted light. Waiters glided between the tables with drinks, wine, cocktails, highballs, rickeys, fizzes, whisky straight—conversations blended in muted overtones punctuated with dreamy laughter.

From the gaming room came the professional argot of the dice men: "Coming out. Gentlemen, make your bets." "His point is nine." "Five. Five in the field. Pays twenty. And fifty." "Eleven. Pays one hundred and eighty for five dollars." The chink of the heavy "iron wheel" dollars. "Nine. And he makes his point. Coming out. Gentlemen, make your bets——"

And the orchestra singing:

"The moon is low,
The stars up above,
And this is the night
To tell you of love——"

Hamilton's slow drawl reached her through the music.

"Look here, Helen. Do you suppose it would interest you to marry me?"

She felt the thrill of the hunter who has bagged quarry. But there was no sign of it in the lazy, amused smile with which her attention turned to him.

Richard Hamilton, sitting there anxiously smiling and moistening his lips, had no suspicion that he had already been chosen. He was an old man who refused to recognize it, a gentleman, handsome after a distinguished, elderly fashion. His gray hair was smoothed to sleekness. His clear skin was like a wax parchment. His brown eyes, shining with the echoes of many passions, his sensual mouth full of little bright teeth, and his small, pointed ears, all betrayed the satyr in him. His figure was slender and carried straightly. He maintained strenuously in his own heart that he was in his very prime. He was many years past it. His preoccupation was woman and he was in Reno to divorce his third wife, Alice Parr, the beautiful Broadway actress who was young enough to be his daughter—and to love too often and too publicly.

Helen Markley's lazy smile grew into an excited laugh.

"You're hardly tactful, Richard," she reminded him, "with neither of us divorced yet. I suppose I'll marry some day. But why the hurry? There's lots of time."

"There isn't," he solemnly assured her. "One thinks there is and then, suddenly, one is old." His eyes saddened as they looked back upon the irremediable loiterings of his own past. "And you, my dear, are so adorably young. Will you marry me?"

Her glance fluttered timidly about him. Yet it took in every detail of his person. He must be sixty-five or more, older than a grandfather, but he represented silk for her to wear, luxurious surroundings for her to live in, and a crammed bank book of her own.

"But I don't love you," she told him with desperate honesty. "I like you, Richard, but I am sure I'll never love you."

"Love!" He dismissed love contemptuously. "It is nothing but a fever. It passes. I'm not stupid enough to expect you to love me."

"But then," she asked coldly behind her wavering smile, "why do you want me to marry you?"

Plea of Loneliness

"Because," he told her simply, "I am lonely. And I love beauty."

His eyes suddenly were dulled as if, for a moment, the coldness of age had conquered his determined joy of life. And she was filled with sudden pity.

There was something gallant in this old man who fought back the years with a smile that yearly became more difficult with the shrinking of his skin. Something tragic in his loneliness which she could appreciate, having herself known its bitterness as the wife of a careless celebrity. Something pathetic in one who continued to worship woman's beauty even through dulling eyes.

"I want to wear your beauty," he was saying, "like—like a slender sword. I want to be able to say you are mine. You've had love and it brought you nothing but unhappiness. Let me take care of you, child."

"Beauty," she answered obliquely after a long music filled pause, "passes. And then what's to become of me—of this new Mrs. Richard Hamilton you want to take care of?"

"I believe," he said, his face expressionless, "I said, 'take care of you.' There would be a marriage settlement, of course. An amount which would make you independent. Look here, Helen," his eyes came alight again, "all that I have—and it is considerable—would be yours for the asking. If you were good enough to save me from loneliness I would be more than a cad if I gave you less than everything."

Silence settled between these two, a silence full of a hundred little sounds as the orchestra finished a number and the dancers returned to their tables. She toyed with her glass, tracing vague arabesques on the napery. He thought she was considering his offer and waited with anxious, leashed patience. But she had already accepted it and was tasting her triumph.

Ahead of her stretched an unending vista of satisfied desires. Clothes of which she had dreamed, in rags. Position for which she had longed, without it. Wealth of her own which she had craved, broke. She had, she realized with suddenly lifted heart, attained security and luxury. Nothing else mattered. Love? She scornfully dismissed love. It was a madness. To hell with love!

Helen Markley suddenly leaned forward.

"Richard," she said. "It would interest me very much to marry you. It's lovely of you to ask me."

. . . .

Helen—Mrs. Helen—Markley deliberately studied her sleepy image in the mirror above her dressing table and warmly recognized that now she was not only a beautiful woman but a successful one.

The room was full of sunlight and success.

The success was at once more tangible and more intangible than the sunlight. It gave the air a heavy fragrance through the medium of the huge bouquet of American beauty roses which had been sent to grace her breakfast. It glittered on her dressing table in the form of a diamond dog collar, a bracelet of pure jade, and a pearl necklace worthy of a great courtesan, and on the solitaire diamond which gleamed in its platinum setting on her engagement finger. All these had come in the last six weeks to her. It had written itself out in a certified check on a New York bank which rested, unindorsed, in the hotel safe in the lobby below. The check was dated for tomorrow, but it had been written six weeks ago, the morning after she had agreed to become Mrs. Hamilton. It was made out to "Helen M. Hamilton." It was signed by Richard Hamilton and it called for a sum in six figures, his wedding gift to her. Finally, it manifested itself in the tinkling of the telephone.

"Good-morning, darling," Richard greeted her. "Did you have a good night's sleep?—I called up for your congratulations. I've just been granted my divorce—Thank you—Well, this time tomorrow I'll be congratulating you. And as soon as possible after that I'll be calling you 'Mrs. Hamilton'——"

Lucky to Have Him

"Good-by," she told him at long last. "Of course, I do. I like you an awful lot, Richard. Why shouldn't I? I appreciate you tremendously."

Richard, she thought, was a dear. She was lucky to have met him. But she amended that thought immediately. It wasn't that she was lucky now, but that she had been blind so long. She had wasted three terrible years as the unappreciated wife of Jim Markley. Like every one who has achieved success, she saw, looking back at it, that it was the simplest process in the world.

She ordered her breakfast to be sent to the apartment in a half hour. Then she took her shower and was dressed and ravenous when it arrived. The aroma of the orange juice and the warm toast and the scrambled eggs and the coffee mingled with the fragrance of the roses. And, despite her hunger, she ate slowly, savoring every mouthful to the full.

Luxury had not turned her head. She had not gone wild, "nigger rich." Her personal expenditures had not increased a dollar in the six weeks in which she had become used to it. But she could never get over the wonder of security.

To think of it! She did not have to worry about anything, she who had worried about everything from the clothes she would wear to the food she would—or wouldn't—eat. She was financially independent. Richard was behaving admirably, but if, some day he became insistent and oppressive she could calmly leave him. Tomorrow afternoon she would be on her way back to New York, an adored wife whose every whim was law, instead of a harassed one worrying about what her husband was doing with money that really belonged to both of them.

Regret? She had none. She was sure of two things. She was never a Bohemian. And she had never loved Jim Markley. She had never loved any one and, please God, she never would. The New York World, two days old, which had come up with the breakfast, met her eye, but it did not attract her attention. She had no curiosity at all about anything. But she poured herself a second cup of coffee and idly picked it up. She read the headlines inattentively. Then turned the paper at the fold. She was reading the story before she realized who it was about:

> James Markley, the well known playwright, lies unconscious in the emergency ward of Bellevue hospital suffering from a possible fracture of the skull and other injuries sustained when the roadster he was driving collided with a milk truck on the Boston Post road early this morning. Physicians declared his recovery was extremely doubtful. Mrs. Helen Landreth Markley, his wife, is in Reno for a divorce. She has not been notified.

The cup from which she was about to drink clattered to the saucer. Not Jim Markley! Dear, irresponsible, lovable Jim! She remembered suddenly his last words to her:

"Me? I think I'll go out and get drunk."

Coldness started in her fingertips and spread slowly and horribly over her body. She should never have left him alone. She picked up the telephone.

"Get me the superintendent of Bellevue hospital in New York," she told the operator. "Yes, New York. And get him quickly, won't you. And please ring Mr. Richard Hamilton for me."

. . . .

She had put his gifts back in their boxes. She had piled them in an orderly heap on the table, the diamond dog collar, the bracelet of pure jade, the pearl necklace, and the solitaire diamond which had gleamed in its platinum setting on her engagement finger. She had sent for the certified check made out to "Helen M. Hamilton" for a sum in six figures and placed it on top of the orderly pile. And now she faced Richard Hamilton, wide-eyed, dry-lipped, and pitiless.

"I've instructed Bellevue to put him in a private room," she was saying, "and to assign a special day and night nurse to him. He mustn't be alone a moment till I reach him. They've called in Dr. Taitrow, the great surgeon. I've wired them fifteen hundred. I've cabled Al Wurtzell at the Crillon in Paris. Now I can't do anything but wait." Her handkerchief was a hard ball in her twisting hands.

"But, child!" He reasoned wearily with her. "You're not responsible for this man. You can't possibly reach New York before three days. He'll probably be dead——"

"Don't you dare say that," she

[Continued on page eight.]

Hard Boiled Woman Passe; Lady Returns

Trend of the Times Is Back to Good Manners.

By Doris Blake.

WHETHER we like it or no, the signs definitely point to a wholesale revival of women and practices known as ladylike. In fact, I may be late with the announcement, as the movement is so well under way it may have arrived before this has had time to appear in print. When women decide to change their style, they don't waste much time about it. That's why I apologize for a possible belated announcement.

For those who may not like the word ladylike, also for those who may be loath to give up their "less restricted" parlor speech and conduct that the word ladylike implies, they've got to face the change sooner or later, so why not now? Why wait until one becomes "outdated," that awfulest of female crimes, whether applied to the tilt of last year's chapeau or the use of a last year slang phrase. Better hop right in now—[or, excuse me, glide in]—and be one of those things we cannot seem to get a more fitting word for than "lady."

In almost every magazine you pick up now you run into symptoms of this cheerful new disease threatening to attack the whole lot of us. In feature articles authors are all giving the swing toward Victorianism a hand. O, not a complete return to the manners of the nineties—but a swing in the direction of ladylike behavior that the nineties glorify in popular imagination.

The nineties, no doubt, had their hoodlum element. But the representative women folk of the nineties didn't feel compelled to imitate their social inferiors in conduct, which is what this new drive toward good taste is directed against.

Something of a Shock.

Apropos of this, an observing gentleman, writer by profession, launched forth at a dinner the other evening about a couple of women guests he had run into at an earlier dinner that week. "I've heard a lot of rough stuff in my day," he volunteered, "but it remained for those two vulgar snobs to introduce me to swearing in the raw.

"They'd probably snub their servants if they met them on a day out. That's the kind they were. But their language would have kept them out of any decent, self-respecting barroom company. One of them punctured every sentence with, 'You b——!' or 'You lousy old b——!'"

"They were ginned," somebody suggested.

"They weren't ginned," he protested, adding, however, "not any more ginned than any of the rest. They may have had a cocktail or two. No; they were just showing off. Probably hadn't any other talent——"

Which experience is offered only to show that there are some folks who haven't heard yet that the "rough stuff" is slipping in popularity.

And here's another angle on the swing toward Victorianism, voiced by a friend known generally as a most understanding, broad minded soul. Never hers formerly to ask the reason why so-and-so was done. She just accepted people and their opinions as they were—rather as part of the social fabric into which she happened to be thrown.

Offenses against good taste she ignored. Moral offenses — well, they weren't her business and she wasn't going to look or be one of those terrible reformers, wet blankets, or whatever you choose to call them. Then, fed to the brim one day, her decency repressions were loosed in a flood of indignation over the whole loose attitude expressed and performed by the smart-aleck, self-indulgent, sophisticated, ruthless and nonconstructive groups.

"I'm so sick of acting what I'm not, appearing to be what I'm not," she exploded. "I can't bear it any more. From now on I'm going to say when I think a thing is right or wrong, decent or indecent. Nobody knows how I've learned to hate this cheap varnish the so-called moderns lacquer their nasty goings-on with."

Back to Normal.

And if that isn't enough to indicate which way the weather vane points, read the revival among former "sophisticates" of sentiment toward and about their youngsters. Why, they're coming right out in the open and acknowledging a normal, human feeling for their offsprings, which a while back they wouldn't have dared do for fear of a laugh at their expense.

It all begins to look as if, though we may not be heading exactly toward Victorianism, we are treking back to normal.

Woman's dress may be paid the tribute of helping the sex to get its womanly balance. But this sickening of the pose expressed in flapper behavior and sophisticated sex behavior goes deeper than a mere matter of dress. Perhaps it is true, as some one said, that the emphasis on sex—in fashion, in motion pictures, in literature, and in conversation—went so far it couldn't go any farther and it had to swing back, according to the laws of pendulum action. But the opinion that human beings are infinitely more decent at heart than their pose would sometimes indicate seems a more apt explanation of the return to good taste.

Let there rise in our midst the need for volunteer recruits for fine, unselfish deeds and we see sufficient evidence to prove that while there may be a bit of bad in the most of us, there is also a great deal of decency. Anyway, it is obvious right now that there are enough of the good old God-given instincts to effect a new fairly well launched rebellion against codes of conduct and speech which proved, at best, to be disillusioning, unsatisfactory, and a breeder of cynicism.

We're calling now for cleaner romance in literature, less sexy stories. We're sick unto death of the tiresome, misunderstood creature who set out to "learn life" at the expense of anything and everybody that happened to be in her way. Probably not any sicker than she from the handling she got. Anyway, we want our romance romantic. And the world is looking to women, in and out of books, to contribute their share, which, of course, they can never do unless they're put on a semi-Victorian diet, at least, of likable, lovable, and ladylike conduct.

Maiden Meditations

By Sara Moore

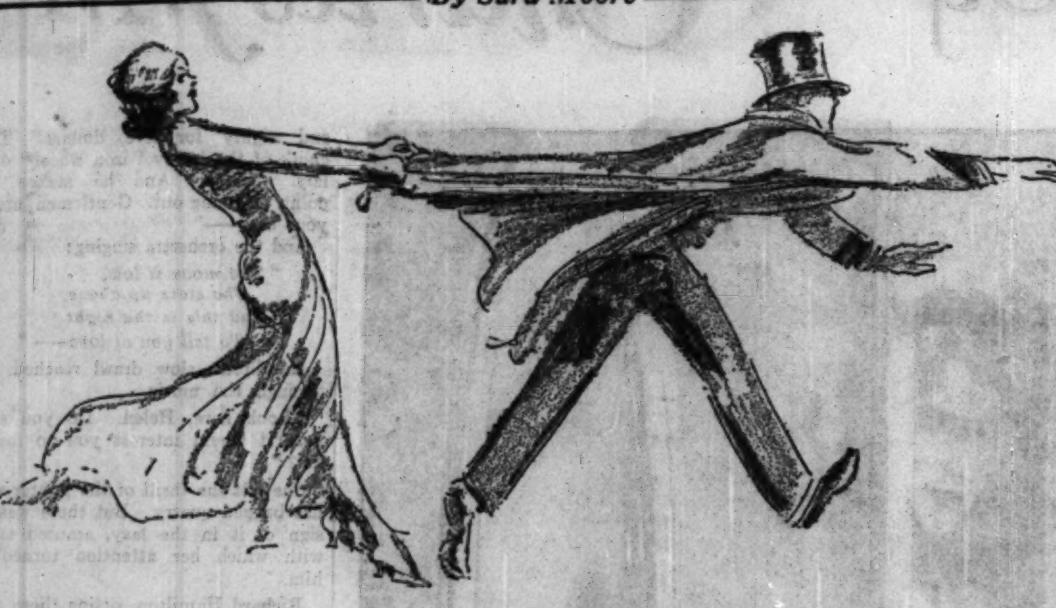

TO HAVE AND TO HOLD.

In the spring the shopworn fancy
Often turns to bygone Mays,
And away to Sue or Nancy
Soon some vagrant husband strays.

O, it does no good to warn him
As he packs his bag to roam,
That no pretty, smart young siren
Ever wrecks a poor man's home.

As he tosses in the discard
All the richness of long years,
And essays jazz competition
With his callow younger peers.

What wife has the heart to tell him,
Though her home goes down to smash,
That he's getting gray, fat, stoutish,
And a siren's terms are "cash."

PROGRESS.

How proudly high-hat Gotham on old Babel's boast looks down
As it flaunts its flagpole gayly, high above a modern town;
With its stiff and strong steel backbones, all a-shine with glass and gilt,
See, each tower is a tribute to the way our males have bilt.

Here, aloft some eighty stories, hanging sheer above the street,
We see window washers bathing outside panes to make 'em neat;
Just as Adam cleaned his windows when the first crude hut was done,
They are shining panes in Gotham now—in nineteen-thirty-one.

O, architects are whizzes and all men are wise and strong . . .
(I am one who holds that menfolk almost never can be wrong)
But one views this Empire building with a fearful pang of doubt
When one sees a crew of cleaners on the outside, hanging out . . .

And I'll wager six bran muffins 'gainst a cigaret, let's say,
That a mob of kneeling women scrub its floors the age old way.

SHALL ONE "TELL ALL"?

Perhaps we miss the moral that, in ancient legend read,
Tells us how dark Scheherazade kept her charming little head;
While her reckless predecessors threw their souls into one plot,
They, like modern "I confessors," soon were yarns that men forgot.

But the soft voiced Scheherazade from her sultan got no gaff . . .
For one thousand nights he listened and he never heard the half.

[Copyright: 1931: By The Chicago Tribune.]

Trying Conduct Often Turns Out to Be Temporary

Children's Passing Phases No Cause for Worry.

[Continued from page one.]

sense where the so-called habit lasts so short a time should be replaced by the word phase. These aren't really habits when they go so quickly.

Ignoring them, as this mother has done, is one of the best ways to treat passing phases. As you see first one pass and then another you come, after a while, not to take them too hard.

Take, for example, the impudent phase. We have to remember that small children aren't usually impudent intentionally. They don't hear what they say as we hear it at all.

Love of Experiment.

Children have to experiment with everything—to try their hand at this and that. And often if they can create a lot of excitement in the family in that way they will persist in the new behavior.

So, ignoring the trying stage, is good, for a while. It makes things die out from lack of opposition. Even with what sounds like impudence. Of course, that statement will horrify some people. But not those who know that little people are rarely deliberate in their actions. They're usually imitative.

To be sure, if you had the "heavy touch," you could say when a remark sounded impudent, "Don't you ever dare to speak to me like that again!" and punish for it. But with a mild reproof each time such a phase will soon pass off, especially where a child is sympathetically and firmly handled.

But we must keep one important fact in mind—that is, that a phase may be all right as a phase, but not as a fixed manner of behaving. So, if an unpleasant phase persists it becomes necessary to do something about it. Sometimes we only need to modify it where, for example, we are willing to have a child hit but only on provocation. In other cases we must stop it entirely.

We must not let what should be a phase become a rooted habit. Impudence and "swear words," for instance, can't be allowed to become permanent. Either directly or indirectly we must see an unpleasant phase on its way before it becomes a settled resident.

Expect Change.

And there is another thing we must do. We must be sure to distinguish between a phase which is inconvenient—like hating to wash—and a phase that would eventually be bad for a child himself to habitually be in, like that of impudence or disobedience.

But the point of this talk is not just that. The point is rather what we said at the beginning. Don't think that each stage your child is in, especially if it's a trying one, is permanent. Learn to expect your boy or girl to change.

And when you are most discouraged, keep in mind that they are growing—that growth means change and experiment and that phase follows phase—one displacing the other. Remember, too, that many of these phases are only ripples on the surface. The fundamentals of character go on building themselves up beneath these superficial changes.

And last, console yourself with the thought that it is these very changes in children that make them of such intense interest to you, and that you must expect to take the bitter with the sweet.

How bored you'd be with your children if they were always "good," and always the same!

[Copyright: 1931: By The Chicago Tribune.]

Cross Word Answer

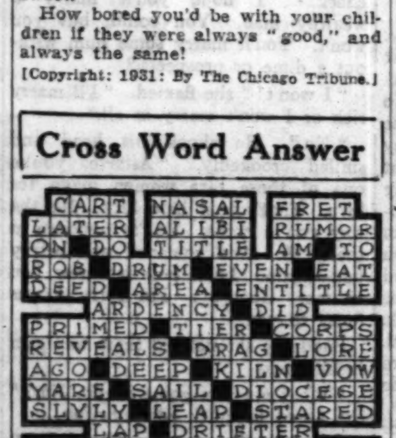

Betrayal

By Charles J. McGuirk

[Continued from page seven.]

flamed. "I love him. I never should have left him."

"You gave me your promise." He told her coldly and for the first time since she had known him she sensed the merciless power that had helped him win his great fortune. "Besides, you can't love him. This is pure hysteria."

"Richard," and her tone was weary beyond argument, "I love him. Help me to get to him." His eyes were hard and his mouth merciless. "Please! Richard!" His eyes probed hers and slowly a smile twisted his mouth.

"Love!" He shrugged his contemptuous salutation of love. "It's a fever. It passes. But while it burns——" He picked up the telephone. "Get me the airport," he ordered.

The Call of Love

The roar of the plane's three giant motors had become to her a part of the world's vibrating silence as she crouched in her wide seat.

Oom—oom oom—oom—oom oom—oom—dear God, keep him for me—oom oom—oom—oom oom—oom——

New York was an hour away. The steward was at her side, a paper cup of water in his hand, compassion in his eyes.

"Drink this, Mrs. Markley."

She drank, and even as she drank forgot him. Oom—oom oom—oom—

Next Sunday:

ACHMED ABDULLAH, favorite of Tribune readers and of readers the world over, draws a striking

Portrait of an Actor

—a man who rose to the heights, retired, and then in Hollywood put the finishing touch to his art.

Jim was no better. But he was holding his own, they told her over the telephone in Kansas City. He was strong. And he was young. Dear God—oom—oom oom—oom—poor Richard! His kiss on her forehead was so fatherly at the airport in the morning before the dawn. "Good-by, child. May God keep your husband." O, God, please keep my husband—oom—oom oom—oom—

. . . . .

"He is conscious," the superintendent told her. "He has a chance. You can see him for just a moment."

She crept on tiptoes behind the nurse, trying in vain to subdue the clatter of her high heels. The room was almost dark. She could see the square of the bed and the white silhouette of another woman, the day nurse. She went to the bed and looked down fearfully on that grotesque, swathed form. One eye looked up from it dully, and lit fiercely with sudden recognition.

"Astarte," from behind a bandage, muffled. "Astarte! Made for love and loving. Listen, Astarte. Got a new play, 'Smashing Through.' Got it when I went through the windshield."

In her hotel room she looked upon her future.

Jim must have a long rest. It would take all their money. Then he would be all well again with a new play written. And then would begin all over again the maddening uncertainty of her life. He would love her for an hour and forget her for a week. He would spend all their money foolishly. Run into debt. She would be humiliated by people chasing after them for unpaid bills. She would hate him for his neglect and his stupidity. When they got older and the light of his writing gift had dimmed they would be a garrulous, boresome pair, inhabiting cheap theatrical boarding houses—until they couldn't pay for their lodging. And when she died she probably would be buried in a pauper's grave.

For the first time since she had left him she was perfectly happy.

[Copyright: 1931: By Charles J. McGuirk.]

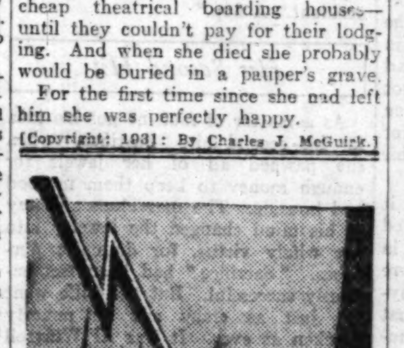

Ingrown Nail Turns Right Out!

Pain Stops Instantly!

"Outgro" is a harmless antiseptic manufactured for chiropodists. However, anyone can buy from the drug store a tiny bottle containing directions.

A few drops of "Outgro" in the crevice of the ingrowing nail reduces inflammation and pain and so toughens the tender, sensitive skin underneath the toe nail, that it can not penetrate the flesh, and the nail turns naturally outward almost over night.

A Friend in Need

By Sally Joy Brown

Discarded Articles in Your Home May Bring Comfort and Cheer Into the Life of Some Invalid.

I want to be the medium through which the friends in need and the friends in deed may be brought together. It may be you have some discarded article which has not outgrown its usefulness that will make some less fortunate one happy and you would gladly give it. Write to me and I shall be happy to be of service to you. Please write on one side of the paper.

OFTEN, with little or no effort on our part, we are able to bring happiness into some drab life. Perhaps a gift of an article for which we ourselves have no use is accountable for it. Sometimes it is just a kind thought or a pleasant word that does the trick.

During the last week I received a letter from an invalid for whom life has become a joyous thing just because of some one's thoughtfulness. I'll let you read it. She writes:

"Dear Sally Joy Brown: I am writing you in appreciation of the great favor you have done in securing a wheel chair for me. You will never know how happy you have made me. All my life I have wished for just the thing you helped me get.

"For twenty-two years I have been a shut-in but now with my wheel chair I am going to enjoy life and the spring days which are here. I want to thank you and will always remember that because of you I am no longer a shut-in or a burden to people, for from now on I can go around by myself. A. W."

Doesn't this note fairly smack of the happiness this woman is enjoying since a wheel chair has come into her possession? Surely the donor reading it will feel repaid many times.

You can do the same thing for another shut-in or invalid who cannot buy the accessories and articles which help to alleviate the discomfort of illness. Often we have the things that are most needed about the house unused just because it hasn't occurred to us that some needy person would enjoy them.

There's the paralytic who would be more comfortable with a bed rest and the reader from Iowa who asks for an ear phone. A twelve year old crippled girl hungry for sunshine and fresh air must do without them because her father is out of work and cannot buy a wheel chair. Another young girl needs crutches of the three-legged type. An elderly man who has had a rupture in his right side writes for a truss. A young man who works for a living finds it difficult in his crippled condition. He asks for a shoulder brace in size 30 or 32. From a patient in a tuberculosis sanitarium comes a request for an electric bed pad.

These are only a few of the articles needed to make some incapacitated person more comfortable and a little happier. And if those of you who have had illness in your home will search the far corners of the house I am sure you will find that you can fill one or more of these needs. The benefit derived from such gifts is immeasurable and the joy of receiving them can be equaled only by that of giving them.

Request for Furniture.

"I wonder if it would be possible for you to secure some furniture for Mrs. C., whom we are endeavoring to set up in housekeeping. Mr. C. was a lather and earned a good salary. Due to his illness, they were forced to give up their flat and they lost their furniture. They would like to start housekeeping again but cannot buy the necessary articles. C. K."

Moving and housecleaning times usually bring to light a number of pieces which will not be put to use again. If you discover any, won't you donate them toward this new home?

DREAMS COME TRUE?

Have you ever had a dream which later came true? If you care to see it in print address "Dreams," Chicago Tribune.

Warned of Eastland Disaster.

When I was not quite two years old my uncle, his sweetheart, and their friends were to take a boat trip on the Eastland. This was in 1915.

My grandmother dreamed, a few days before the event was to take place that her garden was flooded. As she stood on the porch steps looking at the garden she saw a red object floating on the water's surface, coming towards her very slowly. As it came nearer she saw it was her son's cap. Then it drifted away. She looked after it until she could see it no longer.

The next morning she told her dream to the family. They thought it was a bad sign and asked her son [my uncle] not to go on the boat trip.

My uncle and his sweetheart went on the boat trip but never returned. They were drowned when the Eastland sank. Two days before my birthday they were buried side by side.

My grandmother's dream was a warning of the approaching tragedy. C. G.

European Trip Foretold.

One night between Christmas and New Year's I dreamed that I was on a large steamer. Although I was surrounded by luxuries I was crying desperately. Suddenly I heard steps behind me, and when I turned around I saw my fiancé, all joy and happiness, offering me a bouquet of spring flowers. I jumped up to greet him, and just then I woke up.

At the time of my dreaming this neither my fiancé nor I had ever thought of going to Europe. On Feb. 1, 1931, however, my fiancé was called to Vienna, and as he did not want to go without me I had to leave America, too. I shed lots of tears before leaving, but naturally I soon consoled myself, being with him, and we are now happily married and living in Vienna. H. G.

Told of Father's Death.

I am relating this as it was told to me by my mother:

"I had come to America but my parents were still in Europe. One Friday I went to spend the day with my aunt. We passed an enjoyable day and then went to bed. While sleeping I dreamed that my father had died and that they had laid him out on the floor as used to be the custom in Europe. I screamed and my aunt woke me. I told her my dream and she dismissed the idea saying I shouldn't be so foolish.

"With a heavy heart I went to work the next day. That night I received a telegram telling me of my father's death." A. O.

Signified a Triple Loss.

Shortly before my father passed away I dreamed that he was being buried. And following his coffin was his pastor, and following the pastor was my mother.

On awakening I thought it was a queer dream, for the pastor generally escorts the widow, but in my dream they had each walked alone.

But my dream soon came true. My father passed away, shortly after that his pastor, and then my dear mother, just as I had seen them follow each other in my dream. E. W.

Women the World Over

Of the 578 occupations listed by the U. S. department of labor, there are only 32 into which women have not entered.

About 3,600 women in the United States are now associated with banks in an executive capacity, from presidents down to heads of minor departments.

Women in the United States control approximately 41 per cent of the nation's wealth and spend about 85 per cent of the money that is spent.

Mrs. Lydia Ann Baker of Lima, Pa., who recently celebrated her 101st birthday anniversary, regards short skirts as indecent. She confesses she is very old fashioned as regards the "modern woman."

The National Association of Bank Women has a membership of 350, representing 101 cities and 38 states in the Union. There are actually six women today who are presidents of banks.

Sightless since she was seven years old, Mrs. Elsie M. Cowan, aged 35, of Denver has become a writer and sold her first story. In 1930 she enrolled in the short story class at the University of Colorado.

Miss Linda Anne Eastman, executive head of the public library of Cleveland, O., has charge of more books than any other woman in the world. The institution is the third largest in the United States in circulation.

The largest ball of twine in Maine belongs to Mrs. Clara Russell of Bucksport. It weighs 18½ pounds and is 28 inches in diameter. She has been collecting it for 23 years.

DON'T BE A "COLD-FIGHTER!"

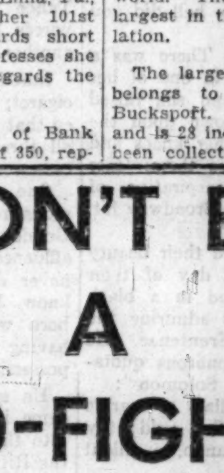

Don't "go to war" with a cold, much as you hate the cold!

Instead, just *soothe it away* with the potent, modern "Pineoleum" oil spray treatment! Children like it, too!

Is it any wonder that millions of people have turned to this pleasant way of treating a cold—that thousands of doctors recommend it? For the "Pineoleum" oil spray treatment acts on a cold right at the seat of the trouble—the passages of the nose and throat.

It bathes the inflamed membranes in a penetrating film of *soothing* oil that protects the tissues and inhibits the growth of germs.

Use it when you sneeze or sniffle! Use it for the children, too! At all druggists.

COLDS YIELD QUICKLY TO

Pineoleum

REG. U.S. PAT. OFF.

STATEMENT OF THE OWNERSHIP, MANAGEMENT, CIRCULATION, ETC., REQUIRED BY THE ACT OF CONGRESS OF AUGUST 24, 1912, OF THE CHICAGO TRIBUNE, PUBLISHED DAILY AND SUNDAY AT CHICAGO, ILLINOIS, FOR APRIL 1ST, 1931.

State of Illinois, County of Cook, ss.

Before me, a Notary Public in and for the State and County aforesaid, personally appeared W. E. Macfarlane, who, having been duly sworn according to law, deposes and says that he is the Business Manager of the Chicago Tribune, and that the following is, to the best of his knowledge and belief, a true statement of the ownership, management (and if a daily paper, the circulation), etc., of the aforesaid publication, for the date shown in the above caption, required by the Act of August 24, 1912, embodied in section 411, Postal Laws and Regulations, printed on the reverse of this form, to wit:

1. That the names and addresses of the publisher, editor, managing editor, and business manager are

Publisher, The Tribune Company, Tribune Square, Chicago, Ill.

Editor, Robert R. McCormick, Tribune Square, Chicago, Ill.

Managing Editor, E. S. Beck, Tribune Square, Chicago, Ill.

Business Manager, W. E. Macfarlane, Tribune Square, Chicago, Ill.

2. That the owner is: (If owned by a corporation, its name and address must be stated and also immediately thereunder the names and addresses of stockholders owning or holding one per cent or more of total amount of stock. If not owned by a corporation, the names and addresses of the individual owners must be given. If owned by a firm, company, or other unincorporated concern, its name and address, as well as those of each individual member, must be given.)

THE TRIBUNE COMPANY
Tribune Square, Chicago, Ill.

Estate of Joseph Medill, Tribune Square, Chicago, Ill.

Alfred Cowles, 332 So. La Salle St., Chicago, Ill.

Alfred Cowles, Alfred Cowles III, Harriet C. Cowles, William H. Cowles, Jr., Trustees, 332 So. La Salle St., Chicago, Ill.

Alfred Cowles, Alfred Cowles III, and Philip B. Stewart, Trustees, 332 So. La Salle St., Chicago, Ill.

Sarah Frances Cowles Stewart, 332 So. La Salle St., Chicago, Ill.

Martha Root White, 115 E. 55th St., New York, N. Y.

Amelia Elizabeth White, 115 E. 55th St., New York, N. Y.

Abby White Howells, Kittery Point, Me.

Wm. Bross Lloyd, 33 No. La Salle St., Chicago, Ill.

Wm. Bross Lloyd, Trustee, 33 No. La Salle St., Chicago, Ill.

Henry D. Lloyd, 479 Commonwealth Ave., Boston, Mass.

Demarest Lloyd, 1825 R Street, Washington, D. C.

Wm. Bross Lloyd, Henry D. Lloyd, and John Bross Lloyd, Trustees, 33 No. La Salle St., Chicago, Ill.

The beneficiaries of the estate of Joseph Medill are his two daughters, Elinor Medill Patterson and Katharine Medill McCormick.

Alfred Cowles, Alfred Cowles III, Harriet C. Cowles, and William H. Cowles, Jr., are Trustees for Cheney Cowles, Harriet Cowles, and William H. Cowles, Jr., Trusts.

Alfred Cowles, Alfred Cowles III, and Philip B. Stewart are Trustees for John Wolcott Stewart and Philip B. Stewart, Trusts.

Wm. Bross Lloyd, Trustee, is Trustee for Madge Bird Lloyd.

Wm. Bross Lloyd, Henry D. Lloyd, and John Bross Lloyd are Trustees for John Bross Lloyd.

In regard to Section 2 of the law, The Tribune does not accept payment for any editorial or other reading matter printed as news.

3. That the known bondholders, mortgagees, and other security holders owning or holding 1 per cent or more of total amount of bonds, mortgages, or other securities are: (If there are none so state.)

There are no bonds, mortgages, or other securities outstanding against the Tribune Company.

4. That the two paragraphs next above, giving the names of the owners, stockholders and security holders, if any, contain not only the list of stockholders and security holders as they appear upon the books of the company, but also, in cases where the stockholder or security holder appears upon the books of the company as trustee, or in any other fiduciary relation, the name of the person or corporation for whom such trustee is acting is given; also that the said two paragraphs contain statements embracing affiant's full knowledge and belief as to the circumstances and conditions under which stockholders and security holders who do not appear upon the books of the company as trustees hold stock and securities in a capacity other than that of a bona fide owner; and this affiant has no reason to believe that any other person, association, or corporation has any interest direct or indirect in the said stock, bonds, or other securities than as so stated by him.

5. That the average number of copies of each issue of this publication sold or distributed, through the mails or otherwise, to paid subscribers during the six months preceding the date shown above is: Daily (excl. Sunday), 823,053; Sunday (only), 1,096,414. (This information is required from daily publications only.)

(Signed) W. E. MACFARLANE, Business Manager.

Sworn to and subscribed before me this first day of April, 1931.

(Seal) (Signed) John P. Kreutzer, Notary Public.

(My commission expires June 22, 1932.)

The next moment the gate clicked . .

THEN SHE

vanished!

"Good-bye . . . good-bye!" Clare called, waving her hand.

ONE moment Clare was in the street near her home, bidding good-bye to a group of friends.

The next . . . she had vanished, without a sound.

No one saw her go. No one heard her cry out. All they heard was the click of the gate.

Whose hand closed the gate at the moment of Clare's disappearance? Did Clare go willingly or was she abducted?

Before these questions can be answered, a network of treachery and villainy must be penetrated—in the thrilling new Daily Tribune mystery story—

"THE CLICK OF THE GATE"

by Alice Campbell

Author Of "JUGGERNAUT"

Beginning in
TOMORROW'S TRIBUNE!

"The Click of the Gate" is an absorbing, swift-moving tale, laid in Paris. It races on to an amazing climax that grips at your heartstrings. The mysterious abduction of a beautiful young girl . . . the tragic love story of her mother . . . an intriguing combination of mystery and romance makes this new daily Tribune serial a story that will hold your interest to the last exciting line.

Packed with action . . . brimming with suspense . . . a story you won't want to miss

"THE CLICK OF THE GATE"

In the Tribune tomorrow—and every day!

ALICE CAMPBELL

In 1928 Alice Campbell wrote a popular daily Tribune mystery story—"Juggernaut"—which subsequently became a Crime Club selection. Last year she repeated her success with the daily Tribune serial, "Spider Web." Now the Tribune will publish a third thrilling Alice Campbell mystery story, "The Click of the Gate," which promises to surpass even the first two in popularity.

Here's the Way "The Click of the Gate" *Begins*

INSTALLMENT I.

SECRET PLANS.

A taxi driven at demoniac speed hurtled southward along the Boulevard Raspail, slithered dangerously round a few sharp turnings, and burst like a rocket into a secluded passage.

Here, in front of a tiny pavilion, a man and woman alighted. The former, a tall, angular Englishman of soldierly bearing, fingered over a medley of the strange coinage France has produced since the war, while his companion, slight, black-clad, unobtrusively smart, cast a searching glance this way and that, then quickly entered the gate and with an air of ownership began fumbling in her bag for a latchkey.

It was the early edge of an October evening. Street lamps threw bright splashes upon an empty pavement along which the chill breeze rattled a handful of dancing leaves, but round the pavilion itself dense gloom gathered like a pall, giving its spic-and-span front a look of desolation.

Detached houses are rare in Paris, and it was odd to come upon this little row of them in the heart of a populous flat district, snuggled together like forgotten toys. A very small row, indeed, for the passage from end to end measured but a scant two hundred yards. Opposite, brooding and dark, stretched the blind wall of an oratory and convent school. Aloof, austere, it dominated the view, stern censor of its neighbors' harmless frivolity.

The taxi clattered away, and in the sudden hush the Englishman's tread echoed on the flags. At the doorstep he looked back, vaguely distrustful.

"Picturesque and all that," he muttered grudgingly, "but I don't know that I like your living so far out. It's too remote—and what you have to pass through to get to it!"

"Nonsense," she retorted, amused. "It's only three minutes beyond the Denfert Rochereau—quite accessible, really. And then the atmosphere! You can't deny it."

"A happy hunting ground for Apaches," he declared, shaking his head. "One hears of appalling things happening in these quiet byways."

His hand, a big bony one, closed possessively over hers.

"And also in the Rue de la Paix," she reminded him gently, opening the door. "No, don't do that here. Come inside." And with a slightly apprehensive air she slipped into the black interior and reached for the electric switch.

Before she could touch the button she was smothered in an embrace which took away her breath. A pair of lips found hers, her heart missed a beat, and presently her arms stole upward to encircle the strong neck bent to bridge the difference in their heights. For a full sixty seconds nothing stirred save the throbbing of their pulses. Then somewhat dizzily they broke apart, and hand in hand, like guilty children, they groped their way into the room on the left, lit by the red flicker of a wood fire.

Here in a shaded lamp's glow they faced each other smiling, radiant, but a hidden observer might have noticed that while the man's manner was triumphantly confident there was that in the woman's which betokened lack of assurance, timidity amounting almost to fear.

"Why are you nervous about having me here?" he inquired, gently stroking her cheek. "I can see you are."

"Am I?" A tremor vibrated in her voice. "There's no reason. As I told you, Clare is acting in a little play at her school—she's being brought home by friends—and my bonne is off for the evening. We're quite alone."

He gazed down upon his love with a sort of fascination, as though he could never grow accustomed to the way in which she differed from other women. At last, laughing and embarrassed, she tore her eyes away, but as she stooped to lay a fresh log on the fire and to rearrange the coffee tray set ready on a stool, he followed each of her movements with a faint lingering smile.

"How long have we got before the child comes home?" he asked, comparing his watch with the columned Louis Seize clock on the mantel. "It's nine now, worse luck!"

"O, Clare won't be here till after you're gone. It's much better she doesn't know about us just yet."

"Why? There's no harm in her knowing, is there? he demanded bluntly.

"Of course not." She sighed, finding it difficult to explain just what she meant. "But even if I cautioned her she might let something drop to my aunt, inadvertently, you know, and that would cause trouble."

"Is the comtesse such an ogre then?"

"Darling, no! I—I can't possibly make you understand. I'm afraid. Tante Victoire belongs to the old regime, she has the strictest sort of ideas about things, and having brought me up she thinks she owns me, body and soul . . . There, make yourself comfortable. I am only going to take off my coat and hat."

She ran quickly out, and on the floor above he could hear her light step, the only sound in the little house save the fire's staccato crackle.

He drew a deep breath. If only he could have seized her as she was, swept her off with him to Uganda! However, there was an obstacle to be removed, and even if it had not existed it was doubtful if Iris would have left her little girl behind. No, there was nothing to be done but get on with his work while she, remaining here, arranged her own life so that by next year they could be married. Next year—August or September, he hoped—and after that no more separations.

Lighting a cigarette, he glanced about him.

Continue this fascinating story in

TOMORROW'S TRIBUNE

A Great Store in a Great City

THE FAIR

State, Adams, and Dearborn Streets

Oak Park—Lake at Marion St. Milwaukee Ave. at Wood St.

The Trend Is to The Fair, Where Lowest Prices Prevail

Our Annual Sale of

Commercial Printing

Offers the Year's Lowest Prices

Have your letterheads, envelopes and bill heads process embossed (a method which closely resembles engraving). Nationally known Hammermill bond is used.

500 LETTERHEADS AND 500 ENVELOPES . . $8.50
Process embossed on good grade paper in a choice of popular sizes. Your choice of type and setup. $12.00 value!

EMBOSSED CARDS . . . . 500 for $4.50
Best grade vellum stock, process embossed. 100 for $1.25. $6.50 value!

BILLHEADS, $5.50 VALUE, SPECIAL . 500 for $3.25
Printed to your order on bond paper. 100 for $1.50.

ENVELOPES, $2.50 VALUE, SPECIAL. 500 for $1.00
Fair Special! 6¾ size. 3 line limit.

THE FAIR—Main Floor—Also Oak Park Store.

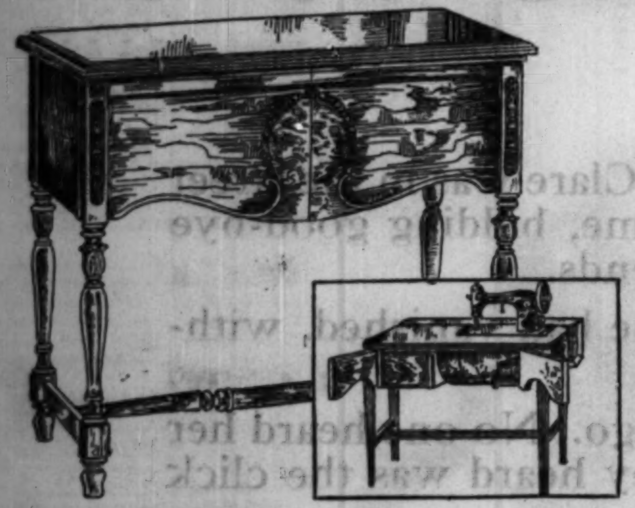

Free-Westinghouse ALL ELECTRIC Sewing Machines

SALE PRICE $145

OLD MACHINE ALLOWANCE $35

YOU PAY $110

A YEAR TO PAY—NO INTEREST

A special purchase of two beautiful console models enables us to sell these machines at this price! Just 15 of each model. Westinghouse motor and sewing light built in the head; Rotoscillo movement, toggle-link takeup; four motion feed; many other exclusive features. Tested and approved by Good Housekeeping Institute. Guaranteed by The Fair and the maker. Buy now and save $50.

FLOOR SAMPLES . . .

At Astonishingly Low Prices!

Electrified by Westinghouse

$115.00	DESK MODEL	$66.25
$119.00	CONSOLETTE MODEL	69.00
$132.50	CONSOLETTE MODEL	79.00
$145.00	CONSOLE MODEL	95.00
$ 83.50	PORTABLE MODEL	58.50
$ 69.50	PORTABLE MODEL	45.00

THE FAIR—Second Floor—Also Milwaukee Ave. Store.

Five-Light Fixtures

Drop or Candle Style

$13.95

A graceful piece designed to harmonize with finest furnishings. Antique bronze finish, wired complete. Hall piece and brackets to match.

Two-Light Ivory and Polychrome Bedroom Fixtures 89c

THE FAIR—Seventh Floor—State St. Store.

Here They Are! Low Priced!

Popular Song Hits

30c Ea. 4 for $1.00

Blue Pacific Moonlight.
That Little Boy of Mine.
I Surrender, Dear.
It Must Be True.
Beautiful Love.
I'm Happy When You're Happy.
My Cigarette Lady.
In a Cafe on Road to Calais
I Had to Lose You.
Two Little Blue Little Eyes.
You're Just a Lover.
Out of Nowhere.
One Little Raindrop.
The Waltz You Saved for Me.
The King's Horses.
By the River Saint Marie.

THE FAIR—Main Floor—State Street Store Only.

Waterless Cleaner

Pail and Sponge $1.00

5 lb. pail of Rex-o, famous waterless cleaner for cleaning walls, woodwork, floors, etc. Complete with 10-qt. galvanized scrubbing pail and cleaning sponge. All for $1.

THE FAIR—THREE STORES.

A Great Store in a Great City

THE FAIR

State, Adams and Dearborn Streets

Oak Park—Lake at Marion St. Milwaukee Ave. at Wood St.

The Trend Is to The Fair, Where Lowest Prices Prevail

22c-24c Wall Papers

9c Roll

All-over florals, floral stripes, two-tone and tapestry effects.

39c Plastic Papers
30 inch plastic paper in plain and blended colorings. Roll, 19c

THE FAIR—Sixth Floor—Also Milwaukee Ave. Store.

IS Your Home and Garden Ready?

THE FAIR 3 Stores Are Eager to Help! Prices Were Never Lower!

Famous Glencoe LAWN LIME
10 lbs. 49c
This is the well known fertilizer for lawns and gardens. Sweetens and hydrates the soil.

Beautiful Althea, ROSE OF SHARON
69c
A very desirable shrub in 4 to 5 foot size. Red, pink, purple or white varieties.

Large Clump PEONY ROOTS
20c
3 to 5 eye division peony roots. Large clumps in a choice of red, pink or white.

Bridal Wreath
19c
Spirea Van Houteii. A shrub that is desirable in every garden.

Catalpas
98c
The well known umbrella shaped tree for lawns and gardens.

Mulberries
$2.95
A most beautiful tree for lawns or parkways.

Mt. Ash
89c
Produces scarlet berries. 8 to 10 ft. size.

Carload of EVERGREENS

MUGHI PINES	(10 to 12 in.)	$1.00
WHITE SPRUCE	(1 to 1½ ft.)	$1.00
COLORADO GREEN	(1½ to 2 ft.)	$1.50
DOUGLAS FIR	(1½ to 2 ft.)	$1.50
AMERICAN ARBOR VITAE	(3 to 4 ft.)	$1.50

Only because we made a great purchase are these sensational low prices offered. All balled and burlaped.

25 Lbs. VIGORO

$1.75
A scientifically balanced plant food.
50 lbs., $3.00
100 lbs., $5.00

Fertil-Potted Plants
75c up

A big assortment of roses and shrubs in all wanted varieties. Others at $1 and $1.50.

Sheep Manure
50 lbs. $1
Wizard brand fertilizer for lawns or gardens. In 50 pound bags.

Privet Hedge
$1 Doz.
Amoor River North privet hedges. All hardy plants. Make thick hedging.

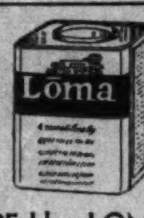

25 Lbs. LOMA
$1.75
Garden and lawn fertilizer.
50 lbs., $3.00
100 lbs., $5.00

5,000 ROSE BUSHES

6 for $1.00

A great purchase of three year old field grown rose bushes in well known varieties, F. K. Drushki, George Dickson, His Majesty, Magna Charta, Payl Neyron, and Grootendorst. While they last.

POPLARS
69c
Norway or Carolina Poplars. Tall and spiry. 8 to 10 ft.

Gladioli Bulbs
4 Doz., $1.00
Large No. 1 bulbs, in assorted varieties and colors.

Grass Seed
3 lbs. $1
Fairview Central Park grass seed for thick, velvety lawn.

Persian Variety Lilac Bushes
59c
Beautiful purple lilac bushes. All hardy plants in 3 to 4 ft. sizes.

Large Barberry Thunbergia
39c
Large size shrubs for hedge or specimen planting. 24 to 30 inch sizes.

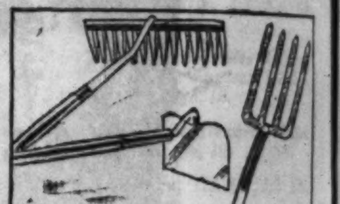

Steel Garden Rakes
53c
Twelve tooth steel garden rakes with hardwood handles. Specially priced.
Garden Hoes, 53c.
Garden Spade, 59c.
Spading Fork, 95c.

At Our Three Stores! Our Famous Home and Garden Departments Feature an Extraordinary Sale of

A Carload of Garden Trellises---About ½ Price!

Crown Gas Ranges
$49.95
New console model with improved handles. Right or left hand oven, 16x20 inches. Oven thermometer. Concealed manifold. Connected and delivered.
$5 Down *Balance Monthly; Small Carrying Charge*

Cyclone Fencing
36 in. high, Linear foot, 12c
42 in. high, Linear foot, 13c
Double fabric ornamental fence wire. Strong No. 9; in attractive design.
Fence Gates, $2.95
Matches wire. 36 or 42 inches high, 3 ft. opening.

Dormeyer Mixers
$12.95
Egg beater or batter mixer. Regularly $24.50! Senior model.

"Wear Ever" Cookers
$1.69
Wearever aluminum for waterless cooking. 4 qt. size.
Icebox Dishes
98c
White porcelain. Keeps vegetables fresh and crisp.

$3 Du Pont VARNISH
$1 Gallon
Du Pont Special Varnish for floors or woodwork. A special purchase.
Family Paint
Sherwin - Williams. All regular colors and white. Gal., $2.39

Molded Garden Hose
6½c Ft.
⅝ inch black rubber non-kink molded hose in 10 to 19 ft. lengths, ¾ in. couplings.

Hose Reel
$1.00
Steel with metal drum, holds 100 ft. hose.

Made of clear red cypress, the wood eternal. Painted snow white.

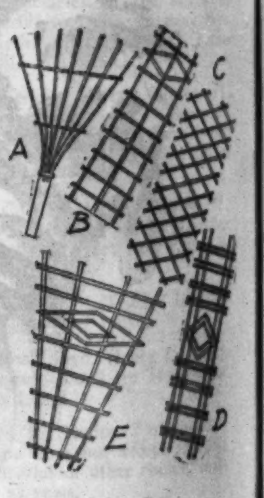

A. 8-foot Fan Trellis,	49c
B. 8-foot Single Diamond Trellis, 22 in. wide,	59c
C. 32 in. Adjustable Trellis,	59c
D. 8-foot Palm Beach Trellis, 17¼ in. wide.	69c
E. Rose Ladders, 72 in. high, 42 in wide at top.	79c

THE FAIR—Good Housekeeping Shops—Sixth Floor—Also Oak Park and Milwaukee Ave. Stores.

Factory Rebuilt

HOOVERS

$65 WHEN NEW

$21.95

They are the biggest spring cleaning values in Chicago! Each one has been thoroughly overhauled at the Hoover factory in Canton, Ohio, and equipped with new bag, brush, cord, and handle. Every one has a guarantee tag. An unbeatable value!

$1 Down *Balance Monthly; Small Carrying Charge.*

THE FAIR—Sixth Floor—Also Oak Park and Milwaukee Ave. Stores.

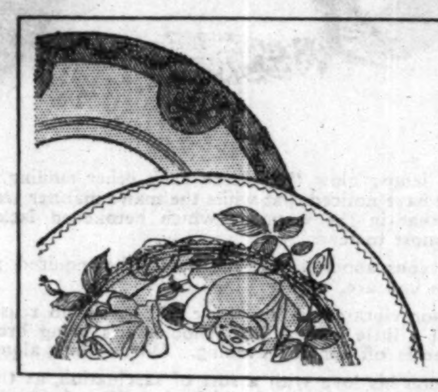

Just 38 Dinner Sets

Formerly Priced $11.98 to $125

Now 25% to 50% OFF

Only one of a kind. Very excellent china dinner sets left from our great spring selling. Early shoppers will have the advantage of better selection. Pay only 10% down on purchases of $25 or more.

THE FAIR—Sixth Floor—State Street Store Only.

New "1900" Whirlpool Washers and Ironers

Both for $109.75

Regularly Priced at $129

The famous "1900" Whirlpool saves you time, worry, and money every washday! Washes 8 lbs. of dry clothes an hour; has a heavy copper tub, 7 position swinging wringer; BALLOON WRINGER ROLLS and rapid easy drain.

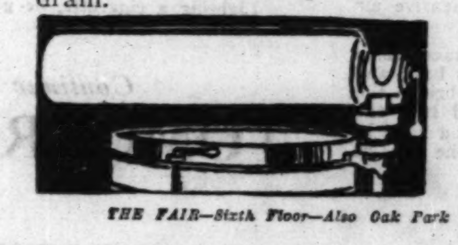

The Ironer . . .
Slips on in place of wringer in 10 seconds. Has full 26 in. rollers.

Only $5 Down *Balance Monthly; Small Carrying Charge*

THE FAIR—Sixth Floor—Also Oak Park and Milwaukee Ave. Stores.

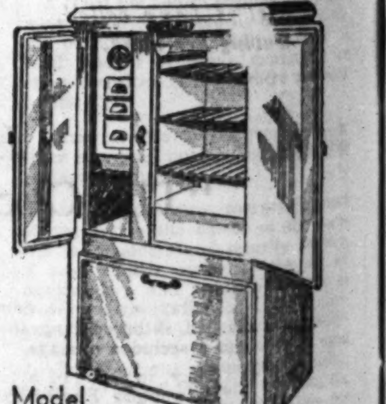

Model P-66

Copeland Electric Refrigerators

Formerly $320

$195

Full porcelain! Height 52 in., width 32¾ in., depth 24⅞ in. White vitreous porcelain on Armco iron. 6.6 cu. ft. capacity; shelf area over 10½ sq. ft. Chromium plated hardware. Ice cubes, 108 or 6.95 lbs. With water chiller.

$295 Model A-66 Copeland
Same specifications except lacquer outside and no water chiller. Now, $169.50

Pay Only 10% Down *Balance Monthly—Small Carrying Charge.*

THE FAIR—Three Stores.

A Clever New Novelty!

Men's PAJAMAS

The "Firebird"—a dashing design that discriminating men will like! In white or colored broadcloth, self-trimmed, with crew neck and large ocean pearl buttons. Embroidered emblem pocket.

$1.95

Men's Fancy Rayon Sox, Pair, 27c

THE FAIR—Main Floor—Also Oak Park and Milwaukee Ave. Stores.

A Great Store in a Great City

THE FAIR

State, Adams, and Dearborn Streets

Oak Park—Lake at Marion St. Milwaukee Ave. at Wood St.

The Trend Is to The Fair, Where Lowest Prices Prevail

At HALF Price Monday Only!

"ULTEX" Bifocal

Spherical Eyeglasses—distance and reading vision in one lens. White gold filled Atlas frames. Vision test by registered optometrist included. Astigmatic corrections on Ultex also reduced.

$10

THE FAIR—Seventh Floor—Also Oak Park and Milwaukee Ave. Stores.

Beautiful Chantilly

Ruffled Curtains

A Year Ago You'd Have Paid $6.95

$4.29 Pr.

Made of fine quality nets that look twice their modest price! Only 300 pairs to sell—from 3 to 5 pairs of a kind; so shop early. Because we bought the entire stock of a well-known maker the saving is possible.

Fringed Panel Curtains

45 inches wide and 2¼ yards long. In various attractive weaves that will appeal to you! A year ago they were priced $3.95. Monday, each,

$2.59

Drape Cretonnes

34c Yd.

Values to 89c yard! The group includes warp print cretonnes and crashes. An excellent variety to choose from!

Drapery Damask

$2.00 Yd.

Rayon and cotton mixture—50 in. wide. Many patterns and colorings. *Draperies made up without charge when you purchase this material.*

$2.75 Metal Drape Pole Sets, 4 feet, $1.69

THE FAIR—Fifth Floor—Also Oak Park and Milwaukee Ave. Stores.

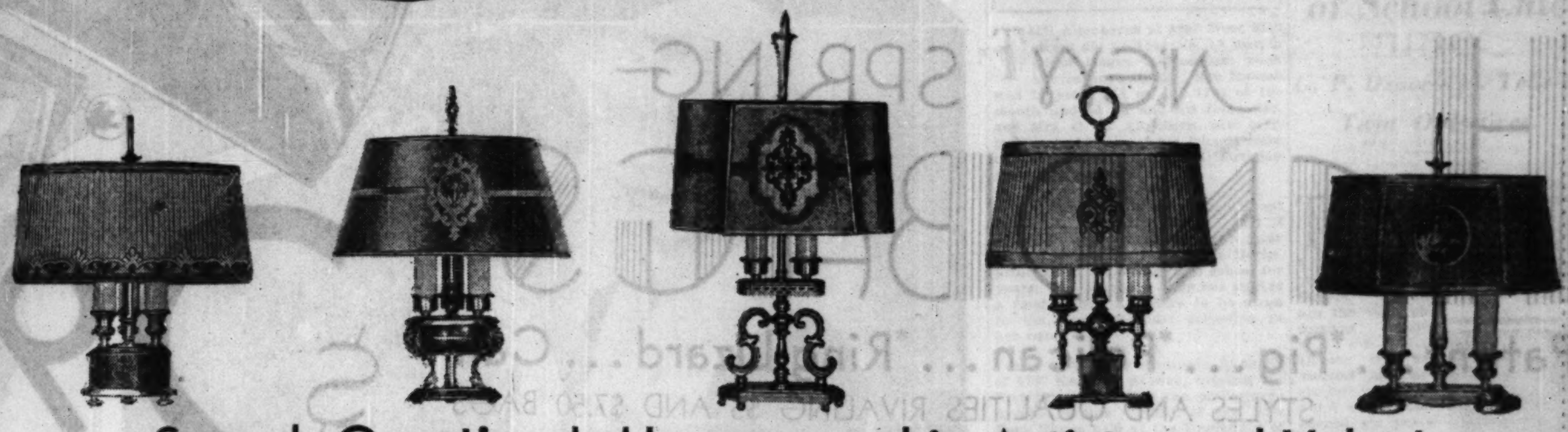

Superb Creations! Unsurpassed in Artistry and Value!

15 Styles of Gorgeous Table Lamps

These beautiful lamps, created, designed, and manufactured by one of America's leading makers, were conscientiously selected for their excellent quality. They afford an unusual opportunity to buy for your home and for gifts to discriminating friends. The price of $15 is the lowest ever offered for lamps of this style and quality!

$15 (Complete with Shade)

The lamps are triple plated and finished in Sterling, English, Antique, or Toned Bronzes; others in 22-K Gold Plate. Shades are in Pure Silk, Mica, Tole, and Micatone—the finest obtainable! Some with imported medallion decoration. Styles for occasional or end tables, radios, desks, etc. Deferred payments on purchases of $25 or more.

THE FAIR—Seventh Floor—Also Oak Park Store.

Tomorrow! With Three Outstanding Values We Prove Beyond Question That

The Fair Is the Store for Furniture!

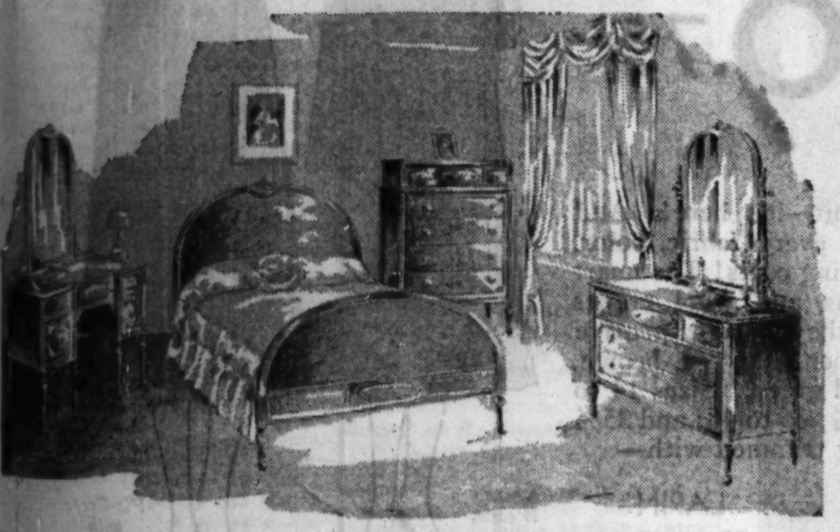

3 Bedroom Pieces (Pay Only 10% Down) $129.50

Balance Monthly, Small Carrying Charge.

Dresser, chest, vanity, and bed—your choice of three pieces. Beautiful matched veneer tops and fronts of selected walnut, gumwood posts. All carvings in wood. Oak drawer interiors; dustproof throughout. Only a limited quantity of these suites—so early shopping is urged!

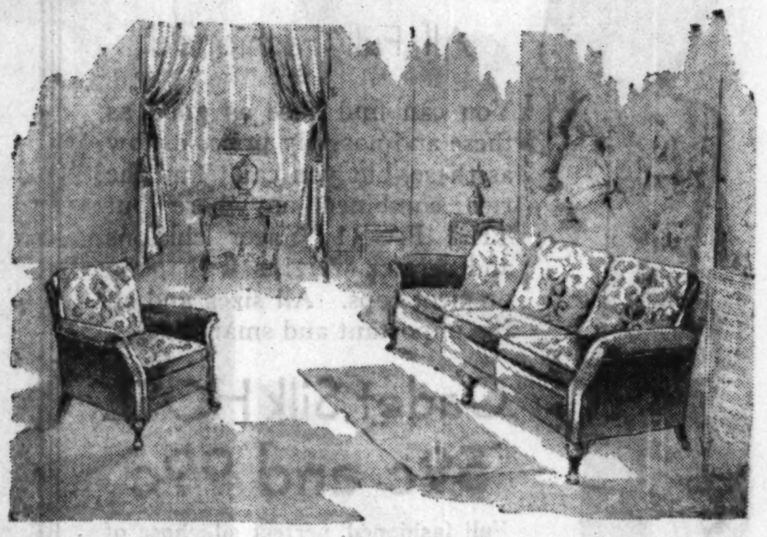

Sofa and Chair (Pay Only 10% Down) $169.50

Balance Monthly, Small Carrying Charge.

The fine imported covers include—Genoese velvet (Italian cut velour), antique velours, imported linen frieze, tapestries, and damasks. Custom-built pieces with down pillow backs and comfortable, spring-filled seats. All hair and cotton filling. You will enjoy owning these pieces!

THE FAIR—Eighth Floor—Also Oak Park and Milwaukee Ave. Stores.

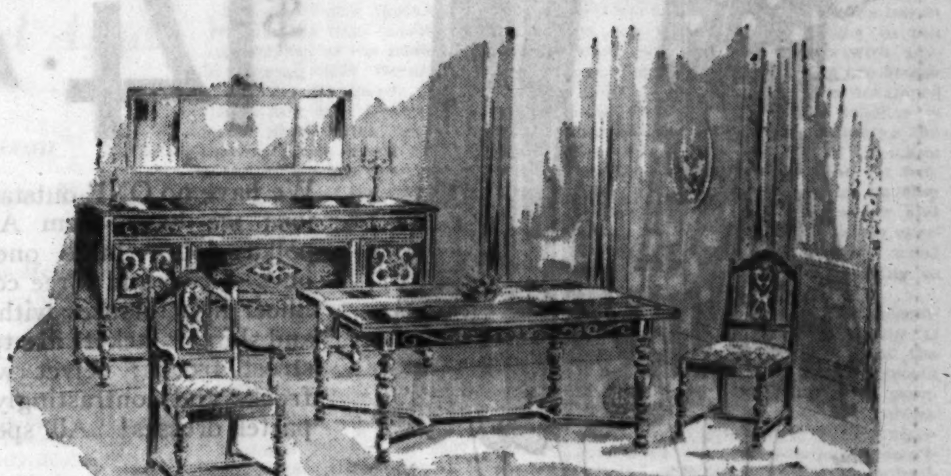

8-Pc. Dining Suites (Pay Only 10% Down) $179

Balance Monthly, Small Carrying Charge.

In walnut and oak. Suite includes 66-in. buffet with full length linen drawer across top, 40x60 in. refectory table that extends to 8 ft., 1 arm chair and 5 side chairs with slip seats. (China and server, not shown, are available to match this suite.)

Great Big (23x46 In.) Heavy

"Cannon" TOWELS

4 for $1.00

Perfect quality Turkish towels bordered in lovely colors. Buy plentifully Monday!

Unbleached "Huron" Sheeting

72 inches wide, 34c Yd. 81 inches wide, 38c Yd.

Huron sheeting is famous for its durability. Every yard perfect! Save about one-third!

THE FAIR—Second Floor—Also Oak Park and Milwaukee Ave. Stores.

$11.95 "Faircrest" Pillows

Size 21x27; filled with New Goose and Duck Down and feathers. $8.95 Pr.

THE FAIR—Fifth Floor—Also Oak Park and Milwaukee Ave. Stores.

Last Day! International Fabric Sale

PRINTED SILKS

CORTICELLI HAAS BROS.
ONANDAGO C. K. EAGLE and others

$1.69 to $2.29 Values! Charming new printed silks from the leading silk mills in America. A vast array of beautiful patterns!

$1.08 Yard

Printed Silk Crepes — $2.39 to $3.39 values! Mallinson, Wullschleger, C. K. Eagle, and Duplan silks. Yd., $1.48

$1.64 Schwartzenbach Huber — Printed all silk crepes. Many new designs and color combinations. Yd., 94c

Fairview Silk Crepes — Washable all silk crepes in 40 charming colors. Monday only. Yd., 88c

Famous Peter Pan — 48c to 58c values! Plain and printed Peter Pan; charming designs and colors. Monday only. Yd., 29c

25c A. B. C. Percales — And other nationally known brands. Tomorrow only. Yd., 15c

29c Printed Broadcloths — Washable Bills broadcloth and Meadow Lane prints. Monday only. Yd., 20c

THE FAIR—Second Floor—Also Oak Park and Milwaukee Ave. Stores.

Odd Lots at Big Reductions

ORIENTAL RUGS

Chinese and Oriental Rugs Worth to $275 — $148

Fine Persian Rugs Worth Up to $429 — $296

Approximate 9x12 and 8x10 Sizes

SAROUKS, ISPAHANS, LILIHANS, CHINESE, and MAHAL rugs of marvelous quality. We urge early selection, as the quantities are limited. Bring your husband to help make selection.

Pay Only 10% Down

Balance Monthly; Small Carrying Charge.

THE FAIR—Fifth Floor—Also Oak Park and Milwaukee Ave. Stores.

A Great Store in a Great City

THE FAIR

State, Adams, and Dearborn Streets
Oak Park—Lake at Marion St. Milwaukee Ave. at Wood St.
The Trend is to The Fair, Where Lowest Prices Prevail

NEW SPRING HANDBAGS

Patent ... *Pig ... *Pelican ... *Ring Lizard ... Calf

STYLES AND QUALITIES RIVALING $5 AND $7.50 BAGS

We demonstrate again our value-giving leadership in fashion's most important accessory! This is probably the smartest assortment and the best value offer in bags of the moment in Chicago this year. The striking styles include backstrap, vanity, top handle, and pouch. Colors that will put a dash into your Spring costumes and provide the important contrast Paris loves so much . . . white, natural, black, navy, red, skipper blue, and brown.

*Simulated.

$2.95

THE FAIR 3 STORES

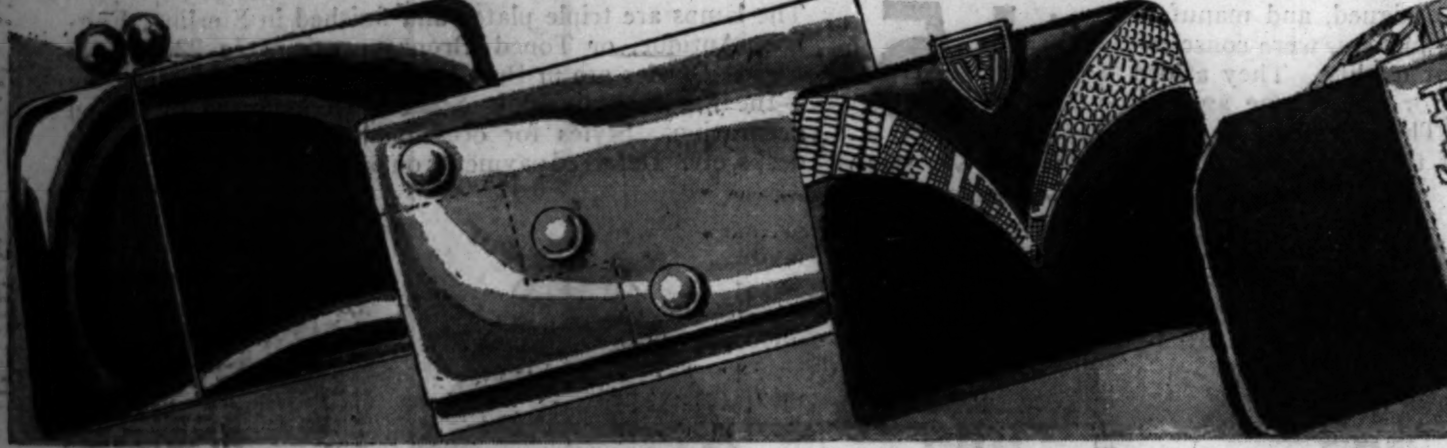

An IN-clusive Group Of EX-clusive Style

FROCKS

- Tailored Crepes
- Formal Chiffons
- Dark Georgettes

$14.75

We have no ONE outstanding fashion; we have them ALL! New polka dots—huge ones—ragged ones—two and three colored ones! Sheer light blouses with dark coats and skirts! Jackets are tailored with street frocks; velvet with chiffon frocks and contrastingly dark with pastel dresses! All special values.

Blue and White Polka Dot, $14.75

Navy Blue Georgette, $14.75

- Misses' Sizes, 14 to 20
- Women's Sizes, 36 to 46
- Half Sizes, 16½ to 26½

THE FAIR—Third Floor—Also Oak Park Store.

The FACTS Tell the Success Story of This Extraordinary

Sale of CADET

Silk Hose

Always $1.25 and $1.50

79c

All Full Fashioned

You can find hose as good as these and possibly prices as low as these, but you can't find the two combined anywhere but THE FAIR! Sheer chiffons and service weights with plain or picot tops. All sizes and all the important and smart shades.

Cadet Silk HOSE

59c and 99c

Full fashioned, perfect silk hose of exceptional beauty. Regular and out sizes. Regularly $1.00 to $1.95.

THE FAIR—Main Floor—Also Oak Park and Milwaukee Ave.

Know Them by Their Collars and Cuffs

COATS

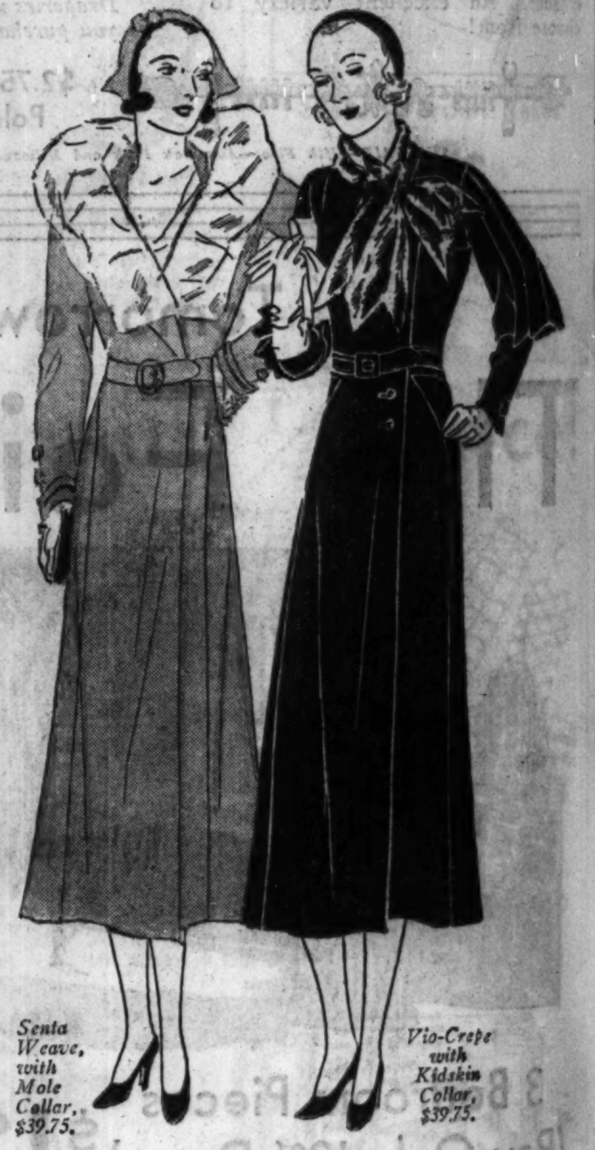

- Scarfs and Jabots
- Cowls and Capes
- Fur and Flared Cuffs

$39.75

If it's important—it's here! And that applies to every fabric, color, and style in Spring coats! The smart spongy woolens and wool crepes that fashion the most expensive coats—in Skipper blue, red, brown, black, gray, and green. Sizes 14 to 20; 14½ to 20½; 36 to 46; and 35½ to 45½. Many trimmed with—

GALYAK LAPIN
SQUIRREL ERMINE
KIDSKIN

Senta Weave, with Mole Collar, $39.75.

Vio-Crepe with Kidskin Collar, $39.75.

THE FAIR—Third Floor—Also Oak Park Store.

The Internationally Famous

Elgin Watches

½ Price AND LESS

This is the first time we have been able to offer these famous watches for men and women at such a remarkable reduction! A limited number of each style. No phone or mail orders.

$35, $40 WATCHES $14.95
Women's ELGIN watches in gold filled cases.

$40, $45 WATCHES $17.50
Women's ELGIN watches in 14K solid gold cases.

$35 Watches, $17.50
Men's ELGIN strap watches in gold filled cases.

THE FAIR—Main Floor—Also Oak Park and Milwaukee Ave. Stores.

Here's How to Save on Smart Spring Footwear!

ENTIRE STOCK $5.00

Lorraine Shoes

$3.45

Novelty and Arch Styles

THE LORRAINE SHOE

Novelty and arch supports made on a combination last to fit you to perfection! Pumps, ties, straps, oxfords, and tongue gore pump styles. Kid, patent, calf, satin, reptile, and combinations.

Regular $8.50 to $10.50

La France Shoes

$4.98

Discontinued Styles

LA FRANCE REST SHOE CURE

Hundreds of pairs of discontinued styles and broken sizes. Kids, patents, satins, and combinations in ties, straps, tongue, and opera pumps. The lowest price ever offered on these shoes.

THE FAIR—Second Floor—Also Oak Park and Milwaukee Ave. Stores.

Insist on a Permanent Wave Becoming to You

We study your type and give you the wave most flattering and suitable to your requirements. Shampoo and finger wave included.

THE FAIR—Third Floor Beauty Salon—Also Oak Park and Milwaukee Ave. Stores.

Silk Trim Rayon

Lingerie

Usually $1.25 . $1.50

69c

Chemises, panties, vests, and bloomers of fine quality rayon . . . some are plain tailored—others appliqued and embroidered. Regular and extra sizes.

Rayon Pajamas, $1.95

Paisley and floral trimmed! Wide flaring trousers! Sizes 16 and 17.

THE FAIR—Third Floor—Also Oak Park.

Chicago Sunday Tribune
THE WORLD'S GREATEST NEWSPAPER
APRIL 19, 1931.

Neighborhood News. Public Service Office, 1101 East 63d Street.

ON WEEK'S AMUSEMENT BILL-OF-FARE

CHARLOTTE ENDER

PAUL CAVANAUGH and CONSTANCE BENNETT

GUY KIBBEE and GARY COOPER

ROBERT MONTGOMERY and NORMA SHEARER

JEAN ARTHUR

"MY MARYLAND," with Betty Byron, at the Grand Opera house, is the theatrical opening for the week.

Included in the new movies: "Strangers May Kiss," with Robert Montgomery and Norma Shearer, at McVicker's; "City Streets," with Guy Kibbee and Gary Cooper, at the Chicago; "A Virtuous Husband," with Jean Arthur, at the Palace; "Born to Love," with Paul Cavanaugh and Constance Bennett, at the State-Lake; "Vienna, City of Song," with Charlotte Ender, at the Studebaker.

Last Phase of Theater Year; Current Shows

Survey of Stage Terrain as Lilacs Bloom.

By Charles Collins.

THE playgoing season of 1930-'31 is in its last phase. Its pulse begins to weaken and to skip a beat now and then—a symptom which discourages the doctors in attendance on the case and also causes bright vacation smiles to drift across their sour countenances. The patient, they report, will soon drop off into a long, sweet summer slumber.

It is too early to begin recounting the honors and disgraces of the waning theatrical year. The season is not yet ready to pass into history, and the moving finger will have to write a few more paragraphs before the chapter is closed. The story, however, will be rather desultory. There will be few high lights and many shadows in the picture.

At this week-end I feel that a survey of the theatrical terrain within my immediate view may be in order. Let us see what Chicago has to offer in the way of stage entertainment as the lilacs come into bloom and baseball begins to compete with the drama as a matinée diversion. The current playbills run to a count of eleven, which would suggest almost mid-season activity; but the fixed dates of approaching premières number only two, which means that the doldrums are close at hand. Here is a catalogue raisonné of what Chicago has to offer anyone who wants to see a show:

"My Maryland": Opens this evening at the Grand Opera house. A large scale operetta on a civil war theme, with music by the excellent Mr. Romberg, who has a notable ear for melodies, old or new, and a sumptuous way of scoring his stuff for the orchestra. The show was popular several years ago, and has been carefully revived, with many of its veterans in the cast. Its stirring march, "Your Land and My Land," is good enough to become a permanent addition to the patriotic songbooks.

* *

Top Notch.

"Elizabeth the Queen": The most impressive dramatic production of the season in this city. It offers the two leading actors of the land, Alfred Lunt and Lynn Fontanne, at the peak of their brilliant careers, and gives fresh proof that the Theater Guild is the most commanding organization of the modern American stage. This play breathes new life into the heroic drama and tells a fantastic love story out of history with superb authority. It is entering the third and final week of its engagement at the Illinois theater, where it will be followed by the Guild's staging of "Green Grow the Lilacs," a folk play of cowboy life and customs.

"That's Gratitude": Perhaps the mellowest American comedy of the year, and a highly diverting example of Frank Craven's whimsical style as playwright. It is acted admirably, with Allan Dinehart and George W. Barbier as co-stars.

"Petticoat Influence": English drawing room comedy according to the familiar tradition. British dramatists seem to inherit a talent for this sort of thing, and although the author is new, he writes with the skill of a veteran. Helen Hayes is the star of a notable cast which includes that perfect impersonator of London grandees, Henry Stephenson. This play, staged and acted with distinction, is one of the best of the season in its vein. It may be found at the Harris theater, with two more weeks to stay.

* *

Record Run.

"Three Little Girls": The most popular musical show of the period. It has grace, charm, and an attractive score, its singing girls are brilliant, and its staging has novelty. At the Great Northern theater, in its thirty-first week. The run will end May 2.

"Apron Strings": A domestic comedy with a farcical twist, crisply and smoothly acted. It is several steps in advance of "Jonesy," its predecessor at the Playhouse, and may be expected to last through the spring. Its cast contains Jefferson De Angelis, a grand old comedian whose career almost parallels that of De Wolf Hopper.

"Pagan Lady": A sexy drama that seeks to imitate "Rain," with the popular Lenore Ulric as its star. It gives Miss Ulric her first stage appearance in two years, and proves that she still has a firm hold upon her specialty of sultry sirens. The play is a bore, but Miss Ulric is a bit of a thrill. Its dialogue is frequently as rough as a marine's neck—or, in popular slang, it's "modern." At the Erlanger theater, in its last week. "Fine and Dandy," with Joe Cook, one of Broadway's "smash hits," will follow, opening May 10.

* *

Semi-Civic.

"The Sacred Flame": The last production of the season by the Goodman repertory company. It is a casual tragedy by W. Somerset Maugham and an interesting example of that eminent writer's work for the theater. The effectiveness of its performance may be suggested by the fact that its box office figures represent a new "high" at the Goodman. It will close a week hence. Perhaps the repertory company will be permanently disbanded. The Art Institute trustees are thinking deeply and silently on this subject.

Earl Carroll's "Sketch Book": A revue that Chicago is inclined to rate as the most diverting of the season. It runs on indefinitely at the Garrick theater. Will Mahoney, its chief comedian, is a gusty clown with some surprise tricks.

"Stepping Sisters": A lowbrow, whoopee farce written crudely around an amusing idea. It contains three vigorous comediennes, employed as veteran burlesque show girls in a mid-aged reunion. They are Blanche Ring, Helen Raymond, and Grace Huff—a rather notable trio. The play runs indefinitely at the Apollo theater.

"The Ninth Guest": A "mystery"

[Continued on page eight.]

Norma Shearer Does Fine Work in Her New Role

Theme Hackneyed, but Cast Excellent.

"STRANGERS MAY KISS."

Strangers may kiss? O, yes!
And part maybe
With casual smiles. But oft,
Alas!—the kiss
Results so diff'rently . . . !

Produced by Metro-Goldwyn-Mayer. Directed by George Fitzmaurice. Presented at McVickers theater.

THE CAST.

Lisbeth	Norma Shearer
Steve	Robert Montgomery
Allan	Neil Hamilton
Geneva	Marjorie Rambeau
Celia	Irene Rich
Andrew	Hale Hamilton
Spanish Dancer	Conchita Montenegro
Harry	Jed Prouty
De Bazan	Albert Conti

By Mae Tinee.

Good Morning!

"STRANGERS MAY KISS" has been adapted from the book by Ursula Parrott. So much "adapted," I am told, that you'd never know there'd been a book, in the first place.

Wouldn't you think producers would save themselves money and grief by snaring plain scenario writers to create for the screen directly, instead of book authors? There's always a chance of the latter cutting up and objecting to major and minor operations performed on the children of their brains. Look at Theodore Dreiser! Did he like what was done to his "An American Tragedy"? He DID not! And he says watch out for him when the film version of his novel's released, UNLESS——! O, well, why should you and I worry!

* *

Bound to Be Popular.

"Strangers May Kiss" is bound to be popular. It should be, so far as acting, direction, staging and costumes are concerned. Never has lovely Norma Shearer done anything better than her portrayal of Lisbeth. A beautiful piece of work! Never has Robert Montgomery given an apter and more sympathetic performance than his characterization of Steve. You will like Neil Hamilton, be frightfully cut up over what happens to Irene Rich and admit that all other rôles are handled with skill.

Because of excellencies detailed the story would not fail to be interesting, even though exploiting a hackneyed theme. The one, you know, dealing with the woman who doesn't believe in marriage—or kids herself that she doesn't—and decides to "live my own life."

What does she discover?

What a lady usually does under the circumstances—that Dame Grundy is a tough old customer with whom to have an argument.

Sound and photography are most commendable. The lines aren't remarkable AS lines, but they're so well delivered that they seldom fail to click.

I hope you enjoy "Strangers May Kiss"—and prophesy that you will.

* *

Bits aBOUTem.

HAROLD LLOYD plans to start work on a new film within the next two months . . . ROSE HOBART is getting some good breaks with Universal. Two stories being purchased for her are "Back Street," by Fannie Hurst, and "Waterloo Bridge," by Robert E. Sherwood. Before either of these is made she'll be chief attraction in "The White Captive" which goes into production this month. . . . IN LINE with comments made in today's movie review comes the news comment from the coast that "the tendency at the studios now is to employ experienced scenarists rather than spending huge sums on authors with big names in the literary field who know nothing of writing for the screen" . . . SEZ MR. HAYS: "Crime films and those based on 'hard boiled realism' are losing popularity and will give way to a new romantic era in motion picture entertainment" . . .

JOAN BENNETT'S bodyguard is the Great Dane dog that used to belong to Rudolph Valentino . . . It's whispered that BETTY COMPSON, who recently divorced James Cruze, MAY marry HUGH TREVOR.

See you tomorrow.

Chicago Symphony Orchestra Will Complete Its 40th Season at Close of Present Week

By Edward Moore.

WHEN the last notes are played at Orchestra hall next Saturday night the Chicago Symphony orchestra will have completed its fortieth season.

A lot of musical history has been made since Theodore Thomas, back in 1891, raised his baton for the first concert. Not the least interesting item is the fact that in its forty years the orchestra has had only two permanent conductors. Guest conductors in great quantities have been recorded, but Thomas founded the orchestra, developed it to a standing among the first organizations of the world during a period of years when it gave concerts in the Auditorium, and then died shortly after the opening of Orchestra hall, Jan. 4, 1905.

Upon his death Frederick Stock took the baton laid down by his elder chief, and has wielded it ever since, bringing the orchestra to new high levels of brilliancy, efficiency, and standing in the world. Appreciation, taste, knowledge of music in general has developed mightily during the last twenty-six years, but Dr. Stock, a man of high culture, a composer of notable achievements, a courageous and inspiring director, has unceasingly kept the orchestra in a position where it led instead of followed the trend of musical thought.

* *

Several Types of Conductors.

There are several kinds of conductors in the world. There is the eminent virtuoso who makes his reputation on brilliant performances of a comparatively small répertoire on which he has put a lifetime of attention, but which grows imperceptibly, if at all. There is the specialist of new music. There is the re-creator of the old. There is also the man who loves all music of all ages, who covers the field from the most ancient to the most recent contemporary, takes it all in, as it were, by instinct, and manages to evolve brilliant performances out of its vast majority. In this final classification belongs Dr. Stock.

Consider what he has done during the season just closing. It is just a fair sample of what he has been doing for twenty-six years, with no special effort to do something extra because it was the fortieth season of the orchestra, just a run of the season répertoire.

Counting in the music of this week, the season will close with the record of having played 132 different compositions, the works of seventy-four different composers. And though the last few years have not been particularly productive in outstanding new compositions, Dr. Stock managed to find thirty-eight that he considered worthy of being put upon these programs. They were not all contemporary works, though some were contemporary arrangements. One finds Gluck, Handel, and Rameau with the star opposite their names indicating a first performance in Chicago, and one of the finest of all was Dr. Stock's own orchestral setting of Bach's Prelude and Fugue in E flat [St. Anne's], as his setting of the Passacaglia and Fugue in C minor was one of the great experiences of last season, great enough to be repeated this year.

* *

Encourages U. S. Composers.

Not the least of Dr. Stock's services to the musical world is his encouragement to American composers. He is not in the least chauvinistic about it—he is not nationalistic toward any music—he insists that composers, American or otherwise, shall

[Continued on page eleven.]

Pet Play of the Theater Gods Is Revived Again

"Peter Ibbetson" Makes Bow in New York.

By Burns Mantle.

NEW YORK.—[Special Correspondence.]—That pet play of the theater gods, "Peter Ibbetson," is in revival again. This time with Dennis King, the dashing musketeer, as the soulful Peter, and Jessie Royce Landis as the dreaming Mary, duchess of Towers. Also, the revival is consistently duplicating former experiences of this favored opus: the critics failed to enthuse over it and the public is liking it, anyway.

It was this way in 1917. Constance Collier had rescued the play from John Raphael's trunk, where that newspaper correspondent had disgustedly thrown it when he could not sell it, and brought it to New York. Her cast was headed by the two Barrymores, John and Lionel, but practically everything else was against it. Miss Collier was a fairly mature duchess, the scenery was not ready and on the opening night fell on a few of the actors, and we had just entered a fairly disturbing war with Germany.

The reviews were none too favorable. The Du Maurier story, the experts insisted, was rather sticky with sentiment. But "Peter Ibbetson" went joyfully on, making money and friends both here and on the road. Then it was done as a picture with Elsie Ferguson. Finally, last year, Deems Taylor, other inspirations having failed him, took "Ibbetson" as a libretto and made a grand opera of it. When this was produced at the Metropolitan the music critics were a bit snippy. The Taylor score lacked melody, they said, and otherwise there was nothing to praise except the scenery.

And yet "Peter Ibbetson" was recently sung for the fifth time this season and to another packed house. Practically nobody speaks well of the piece, but everybody goes. No other American opera has ever had five capacity performances its first season. No other American opera, in fact, has ever had five performances.

* *

One Chance for Fire.

Mr. King is, or was the opening night, a trifle stilted and nose-lofty as Peter. He plays the classic lover with a wavy auburn wig and soulful gazings and this helps the sentimental romance. Only once does he have a chance to unloose that fiery spirit of his. That is in the murder of Col. Ibbetson.

The opening night Dennis pounced upon the aging colonel [played a little confusedly by Charles Coburn] with the ferocity of an infuriated tiger. Then, backing away, he grabbed a

[Continued on page nine.]

OUR TOWN

Paragraphs About Some Folks You Know

THE Altenberns at 3307 West 65th street did up that No. 13 jinx in major league fashion last week if ever anybody did. Son Russell was 13 years old on the 13th of the month and so he and his folks, Mr. and Mrs. G. A. Altenbern, saw to it that just thirteen of his friends were invited over for a special birthday party last Sunday.

* *

Not always is a prophet without honor on his native heath. And if you don't agree we'll point with pride to a fine example—Catherine Burke, principal of the Vanderpoel school for years. The February class has started a fund to buy a picture to be given to the Vanderpoel art collection in her name.

* *

And now comes Abraham J. Aaron of 5737 Kenwood avenue, winning the first prize of $150 in the preliminary current events contest of the New York Times held at the University of Chicago where he is a sophomore.

* *

One of our gang's best pitchers has been temporarily incapacitated after being hit by a passing motorist when the game was in full swing at 57th street and Winchester avenue. He is Walter Komendart, 12 years old, 3020 West 53d street.

* *

Warren W. Smith and the good wife are back again after some two months out in the golden west where they did most of their visiting with daughter in Los Angeles. Now the South Chicago Savings bank looks natural again with its prexy back at the desk.

* *

A NEW banker has appeared in South Chicago. He's only a week or two old, but his dad has the career figured out to a tee. Dad and mother live at 6842 Cregier avenue—Mr. and Mrs. E. K. Engle. Mrs. Engle is a daughter of Emil G. Seip, president of the Calumet National bank. Mr. Engle is assistant cashier and trust officer.

* *

Among the Harvey youngsters who were back under the paternal roof—and at the maternal festive board—for spring vacations were Georgia Thiel, Bob Bloom, and Everdine Keating, all of the University of Illinois.

* *

Another recent prize winner is Jack Taylor, radio salesman at 4163 Archer avenue. Jack greeted us with a big smile the other day, and why not, for he was flashing his 50 buck check for winning a DX contest. Jack also showed us his list of 163 stations which he logged in the twelve hour test. Hats off also to F. E. (Pop) Wafer, a real radio character, who has grown up with the game and now is in a radio shop at 8020 Halsted street. Pop tuned in some 120 odd stations in twelve hours, traveling to Cuba, Mexico, and Canada as well as all corners of the U. S. A.

* *

Walter Roy betook himself to Springfield Wednesday to supervise some of the activities of our legislators. His exact business? That's his business. But we all know that the South End Chamber of Commerce business manager went down to do us a few good turns with some of that energy of his.

* *

The south side Delta Gamma alumnæ attended their April supper meeting Tuesday at the home of Mrs. John N. Bowen, 4357 Greenwood avenue. Mrs. John Chadwell, 2626 East 77th street, and Mrs. Everett Laury, 7300 South Shore drive, assisted with the serving. The south side D. G.s are proud of having one of their number as president of the Chicago alums for the coming two years. She is Mrs. Eugene McAdow, 1367 East 52d street.

* *

ERNEST HUMMEL, the east side's first alderman and a former city treasurer, being 89 on election day, was almost too busy to do any celebrating, but his many friends didn't forget. They showered the grand old man of the east side with flowers and good wishes.

* *

Rudolph Havlick of 5307 Fairfield avenue, joined the marines to see the world and is looking at a bit more than he figured on, being a member of the corps stationed at Managua, Nicaragua, where an earthquake occurred recently.

* *

"Three Veteran Racketeers Back to Begin New Year"—headline in Hyde Park weekly. Now, as one tennis fan to another, is that a nice way of putting it? Even if it is spring.

* *

Percy Wagner, our real estate man and builder, sends word that sixteen new homes are to rise in Flossmoor this spring—that business has turned the corner at last.

* *

About the most unusual postelection happening we have heard anything about was arranged by Nick Bogdanovich in South Deering. What did Nick do but hunt up all those who had promised him votes for Cermak during the campaign and go to visit them? He is a precinct leader and decided to show the folks that politicians call after as well as before elections. It took Nick better than two days and evenings to finish the job, but he did it.

Back with the birds from sojourns in the sunny south: Mrs. Harry C. Furneau, 1950 West 102d street, from Florida; Mrs. James Dunbar and daughter, Janet, of 10031 Longwood drive, from Biloxi, Miss.

* *

And now for an eight course dinner on roller skates, which you ought to know about. A swiftly moving squadron of skaters rolled to Marion Ashcroft's home. Result: Fruit cocktails. Then on their mad way they went to Ida Griffith's for tomato soup and to Shirley James' home for fruit salad. The pace was slowing down a bit as Evelyn Eby's was reached for sandwiches and ginger ale. At Margaret Gibbs' house it was spaghetti, brown bread, cheese, and coffee. Betty Cronkite's offering included fruit punch and peanuts. Slowly the gang skated to its seventh course—angel food cake and cocoa at Marjorie Behren's—and they just did reach Helen Sockman's home for ice cream and rest on the living room floor. The girls are members of the Girls' Friendly society of the Church of the Messiah, Dante avenue and 83d street. We are told they do this to rest up!

Build Health, Character: Rule of School Chief

G. P. Drueck Jr. Tells of Twin Objectives.

By Betty Browning.

THE three R's may be fundamentals of elementary education, but health and character building come first, in the opinion of G. P. Drueck Jr., principal of the Marquette school, 65th and Richmond streets. These are the twin objectives toward which Mr. Drueck has developed his curriculum since the school was opened six years ago.

G. P. DRUECK JR. [Daguerre Photo.]

"School admittedly is intended as preparation for future life," Mr. Drueck declared. "The three R's are tools which the child must acquire in elementary school, but of what use are tools if his health is too poor to permit him to make full use of them? If his character is such that he makes bad use of them?"

"That is why we put good character and good health foremost among the things we are striving for here. The old fashioned school stuck to the fundamentals but it ignored things even more essential to the future success and well being of the child."

* *

Praises Chicago System.

Mr. Drueck, himself a product of the Chicago schools and a teacher in the public schools since the beginning of his career, praised the system for the freedom it allows each principal in developing his theories in his particular school. In both health and curriculum work he is experimenting along lines which are new to the system.

Since its opening the Marquette school has been a modified platoon or departmental type practically without duplicate in Chicago. The three lower grades still are under the old plan of a room teacher responsible for all instruction, because Mr. Drueck believes that young children need the continuous, uninterrupted supervision of one woman who knows them and their requirements. But from the fourth grade on up, the children meet in division rooms as they do in high schools. The division room teacher may teach them a single subject, but for other subjects they go to different rooms and different teachers.

* *

Cites Platoon Advantages.

Chief among "the advantages of the platoon system is the character training it entails," Dr. Drueck explained. "The child develops responsibility, for he must keep to his schedule and prepare different lessons for different teachers, finishing one lesson in one room, and proceeding to the next room. The contacts with several teachers instead of one are broadening. "Better teaching is developed this way too, since each teacher is enabled to specialize in something she really is interested in. And discipline becomes less of problem; the old friction which was bound to develop somewhere when one teacher and group were in contact all day is eliminated. Hardly a bad boy but what one of his teachers has something to say for him."

What the platoon system is accomplishing in character training is marked on the report cards of the children opposite their classroom grades. Just as the extent of progress made in each subject is noted, so is the development of various characteristics checked: obedience, courtesy, industry, attentiveness, punctuality, neatness, respect for law, and authority.

* *

A Direction Finder.

In most cases the character and the classroom grades coincide, Mr. Drueck emphasized. Where a pupil's conduct is bad his work generally also is bad, and correcting faults of character thus becomes the logical way to get a better grade of work from him. In cases where a pupil's conduct is exemplary but his work poor, the teacher can see at a glance that the child is badly placed, either through mental or physical handicaps. Thus this type of report card serves as a sign post directing the teacher toward the methods needed in each case to produce results.

To take care of children physically handicapped and to supervise health instruction in general the Marquette school has a special health teacher. Every child is examined annually and those found under weight are kept under supervision as to eating and health habits. This intensive followup system has resulted in a marked improvement in the physique of the children, Mr. Dueck said.

Each Pupil Graded.

The Marquette school likewise has a teacher whose function is to improve the status of failing or otherwise badly adjusted pupils. By means of tests each pupil is graded both as to his mental equipment and his degree of mastery of school subjects and general information. As the result of these tests he is placed in one of three categories of pupils, depending on what grading he received. The work of the pupils in each category is graphed and where a pupil shows a divergence from the standard of his group, which is not explained by his intelligence tests or his conduct card, his case is referred to the teacher.

She gives him various tests for aptitude in reading, spelling, adding, subtracting to discover the deficiency which is retarding him. When she discovers it she gives him special work, drilling him over and over until he becomes firmly grounded in the subject in which he has been backward and can keep up with his class.

"This repair in teaching work, as it were, is something new," Mr. Drueck explained. "The old method of

[Continued on page two.]

VOICE of the SOUTHWEST SIDE

Englewood Creates Spring Cleaning Jobs for the Unemployed

The Englewood Commercial and Civic association has linked its spring cleanup campaign with the unemployment problem in a manner that other communities well might follow. The group plans to make its district the neatest in the city and at the same time provide work for hundreds of men in th eneighborhood who have been receiving help during the depression. It is better to spend funds in this way rather than administer them as pure charity.

There is the further profit in such a plan that those who are thus given honest employment will experience a lift in their morale, and the type of task is such that no able-bodied man need hold aloof through lack of skill. Whatever sum is spent in making a community cleaner and more attractive pays high in dividends. The project lessens the load of the United Charities and gives a constructive tone to family aid.

Here is an instance in which adversity is shown to have its uses. If cleaner and neater neighborhoods are among the products of the depression, then proper perspective cannot set down the period as characterised entirely by loss.

WRECK THE EYESORES.

The demand for parking space offers a means for redeeming neighborhoods in which dilapidated buildings prevail. No doubt even those structures that now present a forlorn appearance were at one time objects of pride, but the city pushes ahead and a metropolis that appeals to visitors is one in which every section makes the most of its possibilities for improvement.

Hyde Park Kiwanians are urging the razing of old buildings covering a square mile of the near south side and the use of the space for parking during the Century of Progress exposition. That such spaces can be made attractive has been proved in the loop. The clearing away of buildings that have outlived their usefulness affords breathing spaces in congested areas, and during the Century of Progress exposition parking centers on the near south side should be greatly in demand.

Only ingenuity is needed to bring about many transformations in older sections of the city. The parking center idea perhaps can be overdone, but it appears as a practical solution in many instances for the redemption of districts that have suffered in the city's trend.

SCOUTS AND FIRST AID.

Instruction in first aid was one of the features in the course of training when south shore Boy Scout leaders recently met at St. Paul's on the Midway. In preparing to pass the first aid test a scout prepares for something more than the badge which gives proof of ability of this kind. It is worthwhile that every person should know what to do in the event of an accident befalling a companion.

The Boy Scout training in first aid comes at a time when lessons are easiest learned and least likely to be forgotten. The boy who goes through a course of practice in which the dangers are imaginary will be equipped for action when actual emergency demands. There is no telling when prompt action and knowing exactly what to do will mean the saving of lives. The time for training in first aid is when there is no call for lending such service. There is little opportunity to study instruction books when the person in need had been caught in flames, has started to drown, or is bleeding to death from a wound.

First aid training fits admirably into the Boy Scout program with its spirit of helpfulness and manliness. The privilege of saving a life of another, or of preventing injuries that, through neglect, might handicap another's existence, may or may not come to every Boy Scout who has placed himself in first aid training, but the true scout wishes to "Be Prepared."

MOVING DAY AGAIN.

Changes are in prospect throughout the neighborhoods as another moving day approaches. The springtime trek means saying good-by to old friends and the greeting of new ones. The want-ad section with its offerings of homes and apartments makes absorbing reading to those about to embark on the home-hunting adventure.

Some of the most interesting American romances have been based on the homeseeking motive. Seated in comfortable movie theaters, this generation thrills at the experiences of young couples of an earlier day as they sought to establish hearthsides in some new corner of the country. Among recent popular films on the subject have been "The Great Meadow," dealing with the trek from Virginia to Kentucky, and "Cimarron," with its portrayal of the rush of homeseekers into Oklahoma.

Progress of civilization has removed much of the hardship connected with a shift of dwelling place, but there is still plenty of romance associated with breaking home ties and forming new ones.

The Chicago neighborhoods offer homes and apartments to suit every whim and variation of income. The moving van, with increased efficiency, minimizes the transportation problem. Final decision on a rooftree, nevertheless, is no simple matter. Color of the wallpaper or the size of a closet may influence a wavering tenant. The sale of a house has been known to hang on some minor feature which the builder never suspected might be a drawback.

To those engaged in the task, these days that are spent in home and apartment hunting are a time of suspense. New neighborhoods and new neighbors are seldom chosen haphazardly. It is to be hoped that when moving day is over and the furniture has all been fitted into the new location the climax will provide universal satisfaction until another moving day rolls around.

Midlothian, Tinley Park Lions Present Minstrels

At the invitation of the Midlothian Lions club the Tinley Park Lions club gave its minstrel show Tuesday and Wednesday evenings in Midlothian. The show was first presented in February in Tinley Park. Proceeds of the two performances went to the Midlothian Lions and to the Midlothian American Legion post.

SUBURBAN VOTES TO DECIDE HECTIC FIGHTS TUESDAY

Chicago Heights and Blue Island to Pick Mayors.

Next Tuesday will be a day of battle in southwestern communities as voters go to the polls to elect the heads of local governments. Chicago Heights, Harvey and Blue Island will be the locale of warm contests for the mayoralty. Homewood and Summit are among the smaller communities which are witnessing hard fights between contending candidates.

Mayor Frank W. Bruggeman of Harvey is seeking reëlection against Dr. Harvey W. Tupper, who charges the administration with extravagance. There are eight candidates running independently for four posts as commissioners. Edward Anderson is the only candidate at present a commissioner. The others are Einar B. Bloom, J. W. Chapman, Fred C. Fowler, Norman B. Gallett, Walter Haines, president of the Harvey Chamber of Commerce; Everett J. Harris, and William L. Voss.

Charles H. Applegate, son of the present police magistrate and court clerk, is running for the office of police magistrate against Joseph Flaherty.

Kasten Runs Again in Blue Island.

Elections of city officials and aldermen are scheduled for Tuesday in Blue Island. Mayor Frank Kasten, who is completing his two year term of office, is running for reëlection against Frank J. Boyd. George J. Longgrass is seeking reëlection as city clerk without opposition on Kasten's ticket, and John H. Ganzer is running for treasurer on the Kasten ticket against Julius Hoffman, an independent.

Aldermen running with Kasten are Howard C. Volp, First ward; George F. Siegler, Second ward; Louis S. Brockman, Third ward; Joseph W. Lentz, Fourth ward; Rudolph Swanson, Fifth ward; Charles H. Lorenz, Sixth ward, and Clarence O. Williams, Seventh ward.

E. C. Bohne is running independently against Volp in the First ward. Edward J. Doberstein and Sylvester Vyzral are running for aldermen in the Third and Sixth wards, respectively, on a ticket with Boyd, Karsten's opponent for mayor. In the Second, Fourth, and Seventh wards there are no contests. Van Wie is running independently against Swanson in the Fifth ward.

A proposition will be voted on in Blue Island as to whether civil service shall be introduced into the city government.

Bergin Asks Second Term.

Daniel P. Bergin, mayor of Chicago Heights, is running for a second term in the office against Joseph Gannon. Michael Costabile, Frank W. De Bolt, William H. Freeman and Dr. Arthur H. Pannenborg are running for commissioner, with Bergin, and August I. Zeller is the Bergin candidate for police magistrate.

W. E. Foley is running on the Gannon ticket against Zeller for police magistrate. Other candidates for commissioners are William H. Laue, Otto Jaegler, John A. Zinny, and Louis Urseppi, who is seeking reëlection as an independent following a four year term.

Three tickets and an independent woman candidate for police magistrate are contending for offices in Summit. John P. Smith heads the Republican slate as candidate for president of the village; Joseph Tresto, Alphonse M. Crow and William Kluck Jr. are on his ticket for trustees, and A. W. Anderson as police magistrate.

Independent Ticket in Summit.

The Independent ticket presents Richard E. Lambert for president, William Serte, Cornelius Van Vossan and Louis Zellick for trustees, and Sam Herzog, present police magistrate, for reëlection to office.

The Citizens' ticket is headed by William Altier for president and offers Joseph Bojanowski, David L. Vanort, and Louis W. Radeats for trustees, and Elias H. Wilson for police magistrate.

Mrs. Rose De Krauze, clubwoman, nurse and founder of the Argo hospital, is the Independent candidate for police magistrate. T. H. Tease, Mrs. Margaret M. Marshall and R. J. Reynolds are candidates for a vacancy on the library board.

Seven Tickets in Homewood.

Seven tickets are fighting for supremacy in the Homewood elections only one of which is complete. William N. Pickering tops the Citizens' party slate as candidate for village president. Randall Brown, Cecil S. Clark and Leander Frensdorf are candidates with him for trustees and Edward L. Clark for police magistrate.

The People's ticket presents Joseph Schward for president, Fred H. Borgwardt, Peter J. Teeling, and Peter J. Armond for trustees.

Robert J. Ardiff is running for the presidency independently on the Independent Nonpartisan ticket.

Arthur S. Severson is candidate for trustee on the Independent Citizens' ticket. O. H. Okhurst is running for police magistrate on the Independent ticket, Henry F. Leason is seeking the same office on the Nonpartisan ticket, and Joseph Tienstra is a third candidate on the People's Nonpartisan ticket.

St. George Men's Group to Present "Hey, Teacher"

"Hey, Teacher," a comedy of school days, will be presented at 8 o'clock this evening by the Dramatic club of St. George Men's society in Immaculate Conception auditorium, 31st and Bonfield streets. The performance will be repeated next Sunday evening. Proceeds of the production will be used for the philanthropic work of Immaculate Conception church.

River Forest Chorus to Give Vesper Service

The chorus of the River Forest Teachers' college under the direction of A. Beck will be featured at 4 o'clock this afternoon at the monthly vesper service of Faith Lutheran choir in the church auditorium, 8300 South Sangamon street. Following the service the choir will serve a light supper to the visiting chorus.

SLEEPING CHILDREN WIN MOTHER A PRIZE

The little mother went to sleep almost as soon as her youngster, and Mrs. Darst Bradley, 10636 Vincennes avenue, wins this week's first prize of $5 in The Tribune's prize photo contest with this picture of her two children. The subjects of this homey study are Jane Bradley, 11 years old, and Guy Bradley, 4.

"Sheep in the meadow, cows in the corn—" But Herald Eugene Cope and Paul Cope do enjoy playing with the lambs in the barnyard, as may be seen above. This picture, taken by Mrs. S. J. Cope, 6930 Cornell avenue, won the second prize of $3.

Mrs. L. Markstrom, 10948 Indiana avenue, wins the third prize of $2 with this snapshot of Joan, 16 months old, making her first phone call.

WHO'S WHO ON SOUTHWEST SIDE

Edmund A. Martin, serving his second term as president of the West Auburn Business Men's association, is partner in a real estate firm at 1330 West 79th street. Mr. Martin is a resident of ten years' standing in West Auburn Park, having lived for eight years at his present address at 8135 South Elizabeth street. He has been active in the West Auburn association since its organization seven years ago, and served as a director before becoming president.

EDMUND A. MARTIN

Although he is now in the real estate business, Mr. Martin is a civil engineer by profession. Following his years of schooling at St. Anne's school, 55th street and Wentworth avenue, and at Englewood High school, he attended Armour institute. After completing a course in civil engineering there, he worked for a firm of building contractors for several years before going into real estate.

Mr. Martin's chief interest outside of his business and civic work is touring. He has driven all over the central states, the east and the south, and his idea of a good vacation is to pack the family into the car for a two weeks' trip. He is given to spending his spare time with his little daughters, Loretta and Marie, and their friends, and almost any Sunday afternoon will find him walking or driving with a dozen or so of the neighborhood youngsters. He has likewise a taste for gardening, but says the incursions of his little friends have so far prevented his entering any garden contest.

What's Doing This Week

TODAY.

8 o'clock. Opening ceremonies of St. Rita silver jubilee celebration at high school, 63d and Oakley avenue. Continuing every evening except Saturday.

4 o'clock. Faith Lutheran church choir sponsors service by River Forest Teachers' college chorus at church, 8300 South Sangamon street.

4 o'clock. Final twilight musicale of Crescendo Musical club at home of Mrs. Clarence B. Cardy, 9855 South Hoyne avenue.

8 o'clock. Dramatic club of St. George Men's club presents "Hey, Teacher," at Immaculate Conception auditorium, 31st and Bonfield streets.

Evening. Reception in honor of thirteenth anniversary of the Rev. Clinton C. Cox as pastor of Drexel Park Presbyterian church at 64th and Marshfield avenue.

5 o'clock. Illustrated lecture on "From Isaac Through Egyptian Slavery" before young people of Englewood Swedish Baptist church, 59th and Emerald avenue.

MONDAY.

6:30 o'clock. Men's brotherhood of Fernwood Methodist Episcopal church holds annual father-son banquet at church, 101st and Wallace streets.

8 o'clock. Southwest division of Christian Endeavor holds annual conference at First Mennonite church, 73d and Laflin streets.

8 o'clock. Longwood Manor Civic association meets at St. Margaret's school 99th and Throop streets.

8:30 o'clock. All Saints church sponsors boxing, wrestling, and musical entertainment at Guild hall, 619 West 25th place.

TUESDAY.

Elections in Harvey, Chicago Heights, Homewood.

2 o'clock. Benefit card party for Bethlehem creche at Chicago Woman's club.

8 o'clock. Lindblom High school presents annual spring operetta, "The Mikado," in school auditorium. Also Wednesday, Friday, Saturday evenings.

8 o'clock. South end meeting at Fenger High school in honor of Theophilus Schmidt.

WEDNESDAY.

Noon. Marquette Park Lions' club holds luncheon at Hope Lutheran church, 64th and Washtenaw avenue.

1 o'clock. Ruth lodge, I. O. F. S. of I., holds eighth birthday luncheon at Knickerbocker hotel.

Afternoon. Englewood High school Playfellows present "The Baby Cyclone" in auditorium. Also Thursday afternoon.

Evening. Englewood Evening High school presents "The Royal Family" in auditorium. Also Thursday evening.

THURSDAY.

6:30 o'clock. Ladies' night dinner and entertainment at Calvary Methodist Episcopal church, 78th and Morgan streets.

Evening. Blue Island Community High school seniors present "The Youngest," three act comedy. Also Friday night.

8 o'clock. Women's guild of Norman Park Methodist Episcopal church presents play, "The Union Depot," at 71st and Union avenue. Also Friday evening.

Evening. Tilden Technical High school holds mammoth circus.

FRIDAY.

8 o'clock. Men's league of Bethany Union church gives minstrel show, "Dull Care Away," at church, 103d and Wood streets. Also Saturday evening.

Evening. Auburn Park court, C. D. of A., sponsors benefit showing of "The Flood" at Colony theater, 59th and Kedzie avenue.

Evening. Southwest district Boy Scouts hold annual camp rally, court of honor at Englewood High school, 6201 Stewart avenue.

SATURDAY.

2 o'clock. Junior girls' track meet of south parks at Grand Crossing park. Intermediates meet at 7 o'clock and seniors at 8 o'clock.

Evening. South Side Old Time Dance club will give hard time party at ballroom, 6932 South Halsted street.

8:30 o'clock. Lincolnshire Country club dinner dance at Crete clubhouse.

BUILD HEALTH, CHARACTER: RULE OF SCHOOL CHIEF

G. P. Drueck Jr. Tells of Objectives.

[Continued from page one.]

teaching took the pupils over the ground of a course, but paid little attention to how much of what was taught actually was absorbed. Our purpose now is to make the child thoroughly master of the fundamentals, to resort to repetition of old lessons or even special lessons if necessary to drive the knowledge home. Poor instruction in the first place or absence at the time of instruction may account for the child's lack of mastery of some fundamental process; again, it may be need of extra drill. Whatever he requires, our special teacher finds it out and supplies it."

Mr. Drueck believes that effective education can only be based on effective coöperation between children, teachers, and parents.

Children Delight in School.

"The children really love their school, all except a very few—when I get down ahead of time in the morning I always find a crowd waiting to get into the building. I attribute the happy atmosphere in this building to the fact that we have an unusually sympathetic corps of teachers, really fond of children. Then, too, we have the backing of our large and active parent-teacher association in everything we try to accomplish."

One of the major problems confronting elementary schools, Mr. Drueck feels, is the extension of their influence beyond school hours. Most families take up the work where the school stops, but in many cases home influences or neighborhood influences counteract the school's work after hours.

Suggests a Remedy.

A remedy to this situation which should come about soon, he thinks, is to leave the school buildings open afternoon and evening so that their wholesome recreational facilities may be at the children's disposal during the daytime. Supervised by persons whose influence would be similar to the teachers', the children would derive as much benefit from these free hours as from school.

Mr. Drueck's experience in education includes teaching in almost every type of school. He was born in Chicago, graduated from the Mark Sheridan school, and took a technical course at the old Chicago English High and Manual Training school, the forerunner of Crane, one of the two places in the city where manual training was taught. He went through Armour institute, later getting a B. S. degree at the University of Chicago.

Opens Tilden's First Shop.

He taught manual training in elementary schools, at the Chicago Normal college, then opened the first shop at Tilden Technical high school. For a period of three years he was western manager for a firm which installed machinery in plants and schools, then he returned to teach shop and chemistry at Senn High school, later teaching academic subjects in continuation schools. He was principal of the Madison school for three years before coming to the new Marquette school.

Mr. Drueck believes that a principal should have educational activities outside of his school. He is chairman of the Youths' week celebration this year. He has been active in fostering radio broadcasting of educational programs in the schools. He has four children, a son at the University of Illinois and three daughters, the oldest at the University of Chicago. He resides at 9755 South Winchester avenue.

Fathers and Sons to Hear Rodney Brandon

Rodney H. Brandon, state director of public welfare, will be the principal speaker tomorrow evening at the annual father and son banquet given by the men's brotherhood of Fernwood Methodist Episcopal church, 101st and Wallace streets. Following the chicken dinner at 6:30 o'clock the women of the community will be admitted to the program, which will include music and other entertainment.

WRITE SPRING POEM WITH CAMERA AND WIN TRIBUNE CASH PRIZE

Spring is sprung! Wandering among the daffodils may inspire the young photographer to make some snappy shots. The Tribune continues its offer of $5, $3 and $2 as weekly prizes for the best amateur photographs received. All subjects are eligible to be treated in the photos for this contest, but we suggest that they be in keeping with the season. Photographers must be, as heretofore, of amateur standing. An amateur photographer is one who has not sold photographs for commercial gain.

Lakes, ponds, rivers, the new spring bonnet, the children, unusual views, the woods, the meadows, the streets, and, in fact, anything indoors or out is a legitimate subject for an amateur photograph.

Send your best photo to the Photo Contest, Metropolitan Section, The Tribune. Three prizes will be awarded each week in your own metropolitan section, north, west, or south. The full name and address of the person submitting the picture should be printed clearly on the back of each entry, with the full name and address of each person appearing in the picture, left to right.

PULLMAN TO BID 'BON VOYAGE' TO SCHMID TUESDAY

G. E. Q. Johnson, Bogan, Govier to Speak.

Greater Pullman will pay tribute to Theophilus Schmid, its first citizen in matters of education, with a community gathering at 8 o'clock Tuesday evening in Fenger High school, a monument to his service to the south end. The affair also will serve as a farewell party, since Mr. Schmid sails for Europe on May 4.

THEOPHILUS SCHMID.
[Banks Studio.]

Superior Judge John Prystalski will be chairman of the meeting and the speakers will include United States District Attorney George E. Q. Johnson, Superintendent William J. Bogan of the Chicago schools, and Ald. Sheldon W. Grovier [9th].

De Young Heads Committee.

The meeting has been planned by a committee headed by Earl De Young. Others on the committee include Al Teninga, George Dalenberg, Harry Carlson, Moss Walter, Harry Beals, H. G. Carlson, and Walter Roy, business manager of the South Eend Chamber of Commerce.

In addition to the chamber the organizations coöperating in expression of thanks for Mr. Schmid's services to the community are Roseland Kiwanis club, Roseland Lions club, Roseland post of American Legion, 119th Street Commercial club, Calumet Commercial club, and several other community groups.

Entertainment will be provided by the glee club and band of Fenger High school, Miss Flora Waalkes, soprano, and the Legion drum and bugle corps, which will form a guard of honor to escort Mr. Schmid into the meeting.

Fraternal Orders to Take Part.

The fraternal orders with which Mr. Schmid is affiliated also are represented in plans for the occasion. Some of these are the local Masonic lodge, Kensington order of Eastern Star, local groups of Patriotic Order of Sons of America, and the Calumet and Harmony lodges of the Knights of Pythias.

Mr. Schmid is a past president and director of the South End chamber and was named chairman of its educational committee fifteen years before he became a member of the board of education six years ago. In those years one of his major objectives was obtaining the present Fenger High school, but this was not realized until after he became a member of the board.

Other monuments to Mr. Schmid's efforts for his community during his term of service on the board are the Brennan, Bennett, Gompers, and Mount Vernon school buildings.

I want South Shore Laundry to do my work
Phone Plaza 4100

SEVENTH WARD PARK LOCATION IS AGREED UPON

Board Asks Bids on Filling Avalon Site.

Although taking no formal action at the board meeting Wednesday, the south park commissioners have agreed on the site of the Seventh ward park, following a special trip out to look over the site at 76th street and Jeffery avenue suggested by the South Bryn Mawr Improvement association.

The original site between 76th and 77th streets from Jeffery avenue to Bennett avenue was rejected and it was decided to locate the park in the block and a half to the west. The contemplated site is bounded by Bennett avenue on the east, the alley north of 76th street on the north, 77th street on the south, and the alley between Constance and Cregier avenues on the west. This would mean closing off 76th street and Constance avenue in this area.

The board approved plans for the 47th street subway on condition that the surface lines agree to pay the entire cost of laying tracks from the west line of the subway eastward to and including a loop in Burnham park. The ordinance contemplated a 50-50 division of cost between the parks and the surface lines, but the board felt this amendment no more than right in view of the fact that space for a loop is being ceded in Burnham park. The parks will pay the cost of constructing the subway, including relaying of tracks on the 8 per cent grade west of the west line of the subway.

Order Bids on Filling Avalon Park.

Bids were authorized for obtaining 100,000 cubic yards of dirt to fill in Avalon park, but a request for special concessions to speed up work on the fieldhouse and other improvements was turned down. J. I. Molitor, president of the Calumet Gateway Improvement association, was told that this park would receive only the same consideration as other parts of the system.

Contracts for additions to the Hamilton park fieldhouse were let to the Lind Construction company for $176,000 and work is to proceed at once. Added library facilities, a new assembly hall, and a larger gymnasium are included.

The request for land in Sherman park on which to establish a branch library was set aside temporarily following an opinion by attorneys that ceding property for this purpose would not be legal without a referendum.

Authority was given to advertise for bids for iron fences, water pipes and walks in Foster park as well as for construction of the additional 12 acres on the south end of the island opposite 16th street.

Contracts were let for laying water pipes under the lagoon in Jackson park and for revamping the plaza in front of the Washington park refectory.

Ask Bids for Motorboat Harbor.

Bids were authorized for making the outboard motorboat harbor at 59th street permanent. Only temporary accommodtions were provided last year. The parks contemplate dredging the basin and building slips to accommodate 100 boats. Bids also were asked for 20,000 yards of black dirt to complete improvement of Burnham park east of the drive. New tennis backstops are to be put up at Ogden, Mark White, Fuller, Sherman, Grand Crossing, Cornell, Hamilton, and Washington parks.

CHINESE KINDERGARTENERS

Chinese kindergarteners of Haines School, 231 West 23d place, in the costumes of their ancestors presented a play Wednesday. Standing: Sing Kim, left, and Rose Yee. Seated: Lucy Low, Florence Low, and Sophie Jin. [TRIBUNE Photo.]

MID-SOUTH SIDE BUSINESS MEN TO HOLD LUNCHEON

White, Colored Plan Co-operation.

Both white and colored business men and women of the midsouth side will assemble at the Vincennes hotel tomorrow noon for a luncheon which is to be the high point of the local vocational opportunity campaign that is being carried on in various parts of the country this week. The district included is bounded roughly by 31st and 55th streets and Wentworth and Cottage Grove avenues.

Realizing the need for greater coöperative effort if the district is to advance as rapidly as adjacent districts, leaders hope that a permanent civic organization may arise from the luncheon to aid in obtaining needed improvements.

Leaders to Attend.

Leaders of the district expected to be on hand with a view to improving conditions include Harry H. Pace, president of the Supreme Liberty Life Insurance company; William G. Agar, of Agar Packing company; George F. Liebrandt, president Lincoln State bank; Anthony Overton, president Douglass National bank and Victory Life Insurance company; John H. Holloman, president Pyramid Insurance company; A. L. Starshak, vice president Walgreen Drug company; F. D. Gardner, of Poro college; J. H. Coleman, of the Coleman Transfer company; Malcolm L. Vineberg, of the L. Fish Furniture company; Joseph D. Bibb, editor of Chicago Whip; William H. Riley, real estate broker; Robert S. Abbott, publisher the Chicago Defender.

Albon L. Holsey, president of the National Colored Merchants' association, Inc., of New York, is to deliver the principal address at the luncheon, while local men will have other parts on the program.

Other civic groups are coöperating, and representation from business men outside the district has been indicated by Michael Montague, active for many years on the south side and now chairman of the public affairs committee of the Hyde Park Kiwanis club.

This second annual vocational opportunity campaign is sponsored nationally by the National Urban league and is conducted locally by the Chicago Urban league, 3032 Wabash avenue.

Objects of Campaign.

Mr. Pace is chairman of the local committee and F. T. Lane is secretary of the campaign. Subchairmen are J. E. Stamps, the Rev. A. W. Ward, Claude A. Barnett, Mrs. Edith Sampson, Richard L. Jones, Mrs. Bertha Lewis, Dr. Charles M. Thompson, and Dr. Arthur G. Falls. A. L. Foster, executive secretary of the Urban league, is ex-officio member of all committees.

The objects of the campaign are to arouse general interest in the status of the Negro because of his lack of vocational opportunity and to impress on the Negro the importance of thorough training for jobs and application to jobs he is now holding.

Superior Funeral Service
C. S. KELLY
Price Is No Criterion of Beauty
6915-17 Wentworth Ave.
TRIANGLE 2120-2121

Headquarters for WALLPAPER AND PAINT
modernize your home
PRICES WERE NEVER LOWER
Our prices on paints, varnishes and enamels have been greatly reduced, but our standard of quality has been maintained. Be sure to see us for your needs. We are always glad to help you with your problems.

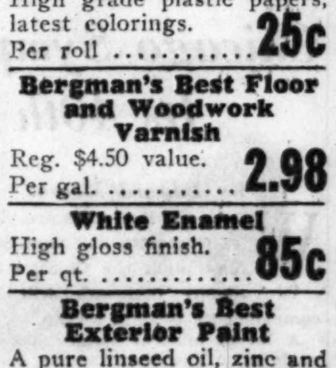

Beautiful Bedroom Wallpapers
Per roll, 14c and........... 12½c
Living Room Papers
High grade plastic papers, latest colorings. Per roll 25c
Bergman's Best Floor and Woodwork Varnish
Reg. $4.50 value. Per gal. 2.98
White Enamel
High gloss finish. Per qt. 85c
Bergman's Best Exterior Paint
A pure linseed oil, zinc and white lead paint. Per gal. 3.25
Enamel Quik-Dri
In beautiful colors and white, especially adapted for furniture. ½ pt... 40c
Household Gloss Paint
For interior use. Per gal.. 1.49

Wallpaper Cleaner
The new chemically treated rubber sponge will clean 8 to 10 rooms. No crumbling, no muss. Each 35c
CLEANING Necessities
SPONGES, large, soft sheep wool, each 69c
CHAMOIS, large, each ... 79c
H.R.H. Paint Cleaner, 3 pkgs. for 20c
LARGE OIL MOPS, very special, each 39c
SCRUBBING MOP and STICK, complete 29c
KLINGZON, per pkg. 20c
DIC-A-DOO, per pkg. 15c
FADE-AWAY CLEANER, 6 lb. pail $1.25
Small can, each 35c
NUDEX CARPET SOAP, lge. can 43c
PARKER POLISH. Reg. $1 size. Per bottle 79c
PAILS, 12 qt. galvanized, each 19c

Longlife Ready Mixed Paint
Gloss finish for interior or exterior use. Per gal. 1.98
Linoleum Lacquer
A wonderful wearing protection for printed or inlaid linoleum. Dries in a few minutes. Per pt.. 79c
Black Screen Enamel
Per qt. 39c
White Ice Box Enamel
Dries in half an hour, odorless. ½ pt....... 55c
Bergman's Velvet Flat Oil Paint
A satin finish oil paint; washes wonderfully; none better made. Per gal. 2.39
Longlife Flat Wall Paint
12 beautiful tints and white. Per gal. 1.89

Did You Receive Our 1931 Wallpaper book? If not, come in and get one FREE
ASK THE PAINT MAN
No Branch Stores
S. A. BERGMAN
1524 West 63rd St.
JUST EAST OF ASHLAND AVE.
ALL PHONES PROSPECT 3440
OPEN TUES., THURS. AND SAT. EVENINGS
Wallpaper Trimmed Free
Window Shades Made to Order

TRIBUNE ... TO PICK GA... FOR HONO...

Nominations ... Made by ...

BY PAUL P...

Neighbors to ...

Get Many ...

Objects of Campaign.

Same System of ...

Auburn Park Co... Present Film...

ENTER C...

TRIBUNE AGAIN TO PICK GARDENS FOR HONOR ROLL

Nominations Must Be Made by May 5.

BY PAUL POTTER.

The outstanding flower gardens of Chicago and nearby suburbs are to be recognized again this spring by THE TRIBUNE.

With today's announcement of the call for nominations of those who have achieved notable success in the arrangement and perfection of their home gardens, unaided by professionals, is issued a challenger to every garden loving family within 40 miles of the Tribune Tower.

The urge of Dame Nature has been hastened this spring by an earlier season. Pleasant days in recent weeks have been given ample time for bulbous as well as annual flowers to gain headway for a gorgeous splattering of Chicagoland with flowers, reports indicate.

Neighbors to Nominate.

And to those whose gardens are scored highest by a jury of judges May 8 and 25 will be awarded one of THE TRIBUNE'S certificates, placing them on the Honor Roll of Outstanding Gardens.

This honor roll, to which any one may be nominated by two neighbors, already bears the names of thirty-four amateur gardeners selected in previous judging. Widely scattered as are these gardens, they are all judged by the same standards to be used this year.

Humble as well as pretentious gardens may win in this contest. Every one who enters is given the right to obtain the judges' rating of his garden, and to ask freely for suggestions on possible improvements.

It is anticipated that in succeeding years of judging gardens and selecting the best for the honor roll, outstanding gardens will be recognized by THE TRIBUNE in every section of the Chicago area. Thus the experiences of capable gardeners will be singled out for those who desire inspiration or ideas.

Get Many Ideas.

"You win, even though you lose a place on this honor roll," declared one of the happy possessors of a 1930 TRIBUNE award. "Neighbors of mine who entered said they gained many ideas, and considerable ambition in improving their gardens. Two of them told me they were going to try again this year, and I believe they will win this time."

Elsewhere in this section may be found an entry blank. It should be filled out by the gardener whose name is entered and signed by two neighbors, or two neighbors may nominate some one else whose garden they have admired.

The entries will be received from now until midnight, May 5. Preliminary judging will start May 8, giving the nominees ample time to develop their floral arrangements, and to have the lawn or yard in neat condition. No paid help may be used in the planning or care of the garden, although other members of the family may do their part in making it a winner.

Same System of Scoring.

The scoring, based on a scale of 100 points, adopted by THE TRIBUNE last year, allows 20 points for relation of house and grounds; 15 points for service or utility value; 20 points for variety, interest, and value of plants; 25 points for plant arrangements and garden charm, and 20 points for originality and upkeep.

The honor roll, instituted by THE TRIBUNE last year, is designed to fill a need for recognition of the fine gardening that has developed in Chicagoland during the years that this paper has been stimulating interest through various contests and informative articles.

The award has been found to single out those most interested in improvement of their gardens over more than the usual contest period. It also gives every amateur a chance to plan and develop his garden from one year to the next until it has reached the standards for which recognition is given.

Each recipient of the award may be expected to have an unusual garden, worthy of the attention of the community. In previous contests, it has been found that visitors come to these gardens from considerable distances, and many lasting "flower loving friendships" have been started.

Another judging will be announced this fall, for those whose garden flowers are selected for fall blooming rather than early summer.

Auburn Park Court to Present Film as Benefit

For the benefit of St. Mary's Training school Auburn Park court, No. 265, Catholic Daughters of America, will sponsor a showing of "The Flood," with Monte Blue and Eleanor Boardman from 6:30 to midnight Friday at the Colony theater, 59th street and Kedzie avenue. Mrs. Adolph Gunty, 6947 South Bishop street, is chairman of ticket sales.

ENTER GARDEN CONTEST NOW

CHICAGO TRIBUNE'S Honor Roll of
Outstanding Flower Gardens in Chicagoland.
Spring, 1931, Nomination.

Name of gardener
nominated for recognition ....
Address .... Phone ....

We, the undersigned, neighbors of the above, assure the judges that the gardener we hereby nominate has planned, planted and cared for his garden entirely without aid of paid or professional talent.

Name of neighbor ....
Address ....
Name of neighbor ....
Address ....

Mail this coupon to Farm and Garden Editor, Chicago Tribune.
(Must be mailed before midnight, Tuesday, May 5, 1931.)

CHURCH CHORUS PRESENTS OPERETTA

Girls of Hope Lutheran church chorus presented an operetta, "The Ghost of Lollypop Bay," Friday and Saturday evenings in the church auditorium, 64th street and Washtenaw avenue. Front, left to right: Miss Ruth Blume, Miss Ida Rosin, Miss Elvera Mollenhauer, Miss Laura Wandrey. Rear: Miss Dorothy Bosse and Miss Evelyn Helmbold.

LINDBLOM READY WITH 'MIKADO' AS SPRING OPERETTA

Show to Be Presented Four Nights.

Lindblom High school will present Gilbert & Sullivan's "The Mikado" as its annual spring operetta Tuesday, Wednesday, Friday, and Saturday evenings of this week at 8 o'clock in the school auditorium. David Nyvall is directing the production.

The quaint characters of the play will be played by a cast headed by Nick Chibucos as the Mikado and Walter Krouse as Koko. Miss Belle Unterberger and Miss Marion Toubitchek will alternate in the role of Katisha, Miss Rose Solfronk will play Yum-yum, Miss Rose Weiser Peep-bo, Francis Fiscella Pitti-Sing, George Heil Pooh-ba, and Dan [illegible]azeravich Pish-Tush.

Girl to Play as Mikado's Son.

What Mr. Nyvall believes to be an innovation in Mikado portrayals will be Miss Bernice Tvrionias' characterization of Nanki-Poo, son of the Mikado, who disguises himself as a minstrel. Because no tenor was available Miss Tvrionias, who is a contralto, is taking the part. Henry Schuckert and William Lathrop are playing two guardsmen, and Miss Helen Roth Koko's servant.

The choral numbers will be presented by a selected group of 32 boys and girls. Miss Leona Burns, Miss Bernice Popp, Miss Marvel Johnson, Miss Genevieve Kupris, Miss Rosemary Gunkel, Miss Valeria Anderson, Miss Ruth Statt, Miss Ann Chibucos, Miss Dorothy Lauferski, Miss Rose Weiser, Miss Florence Schaerr, Miss Gertrude Juzenas, Miss Veronica Riebowski, Miss Drenna Neely, Miss Bernice Barkowski, and Miss Zelda Schriebman are in the girls' chorus.

In Boys' Chorus.

The boys' chorus includes Jack Stigall, Ben Tenenbaum, Ed Sherry, Zenan Praninskos, James Coyle, James Featherstone, Berle Hufford, Ted Polanski, Ralph Marolda, Jo Mantia, John Sassman, John White, John Bibb, Bob Greenberg, Howard Parrant, and George Schwagerman.

Music will be furnished by the Lindblom orchestra. Paul Rupprecht is business and publicity manager, George Balling is lighting director, Joseph Schmitt stage and scenery director, and Miss Mabel Williams in charge of art work.

William Spitzer has been elected president of the Lindblom Honor society for the semester. Spitzer, who ran against Arnold Stein, Gerald Risser, and Kendrick Porter, is a member of the February, 1932, class, a member of the senior boys' council, the forum, holds a scholarship "L," and is second ranking student in his class.

Other Officers Named.

Other officers elected include Miss Bernice Popp, elected vice president a second term; Louis Mecklenberg, treasurer; Miss Stephanie Swanis, secretary, and Miss June Berghaus, social chairman.

The spring edition of Lindblom's annual magazine, the Eyrie, has been issued. A poem by Miss Juanita Pitts and stories by Veray Bebb, Berle Hufford, Kenneth Davis, Miss Olga Pastel, Miss Bessie Vitek, and George Cook are featured.

Three parties are planned by the upper classes for the spring season. The graduating class will have an artists' party with every one in attendance in berets and smocks, the February class will have a clown party, and the 3B's a May day party.

Marywood Chairman

MISS HARRIET CAHILL.
[Russell Photo.]

Students of Marywood School for Girls, Evanston, will give their annual card party Saturday, May 9, at the Stevens hotel. Miss Harriet Cahill, 7448 North Hoyne avenue, is general chairman of the committee in charge of arrangements. She will be assisted by Miss Betty Jane Agnew, Miss Maxine Freeman and Miss Esther Lerch. Proceeds from the party will go toward a fund for Marywood chapel.

TILDEN TO GIVE ITS FIRST CIRCUS NEXT THURSDAY

Tilden Technical High school's first circus will be given Thursday evening in the school building with almost every one in the school taking part in some capacity.

Trapeze work, tumbling, wrestling, and tight rope walking will be exhibited in three rings to the accompaniment of the school band. The two senior classes will give a vaudeville show, and other classes will contribute large numbers of clowns. In the side shows fat men, giants, dwarfs, living skeletons, fire eaters, strong men, and ventriloquists will be on view.

A rifle range, miniature golf course, fortune telling, and a penny arcade will be among the other attractions. All costumes have been designed by the pupils and teachers.

Longwood Manor Body Plans Community Party

Plans for a community party to be held early in May will be discussed by the Longwood Manor Civic association at a meeting at 8 o'clock tomorrow evening at St. Margaret school, 99th and Throop streets. Weed cutting and other spring activities of the association also will be discussed. M. S. Schweihs, president, will conduct the discussion.

I'll send it to Baxter Cleaners
Phone Calumet 1300

SHOVEL, BROOM RAKE RULE AT HIGH SCHOOLS

Students Will Launch Cleanup Tomorrow.

Thousands of south side school pupils will launch their annual cleanup campaign tomorrow, wielding brooms, paint brushes, hoes, rakes, and posters as their weapons. Their campaign will be a part in the thirteenth annual spring cleanup sponsored by the Association of Commerce.

Miss Margaret Curran, dark haired and dark eyed senior beauty, already has been named Miss Bowen in a contest in connection with the campaign at Bowen High school as a highlight of the varied activities being carried on in south side schools.

Groundwork for the campaign has been laid during the last two weeks and all schools are ready to make their district just a bit cleaner and tidier.

Hyde Park's Slogan.

Hyde Park's slogan this year is "Let's All Help! Clean up the year around." And the committee in charge expects to polish up the area bounded by 47th and 73d streets and Lake Park and Cottage Grove avenues considerably.

A prize will be given to the grammar school doing the best work and to the homeowner cleaning the best and most. Support is being given by the Hyde Park Y. M. C. A., Kiwanis club, banks, churches, and other groups.

Bowen's parade will take place Thursday with more than 100 cars and floats expected to participate. Miss Bowen will be in the float heading the line. Students will do missionary work with speeches in all of the grade schools of the district and are seeking the coöperation of business men.

The coöperation of the gymnasium classes has been obtained to advance Tilden's cleaning up work, all morning classes taking adjournment to exercise on the streets instead of in calisthenics and games. Wheelbarrows have been gained through the bureau of streets, while school janitors relinquished shovels, rakes, and brooms to the students. Sidney Breyer, student chairman, has about 500 boys working for him.

Mead Directs at Lindblom.

Lester Mead is campaign manager of the Lindblom cleanup and Harry Peterson and Leslie DeVore are the students delegated to obtain coöperation of business men in the community. Other leaders include Edward Byrnes, posters; Harry Peterson, prizes and assemblies; Robert Baumgardner, speeches; William Stroh, photography; Alvin Neckvosh, school cleanup; Miss Virginia Morstadt, correspondence; Miss Barbara Gates, publicity.

Four contests are being conducted by the Association of Commerce—general accomplishments, essays, posters, and "before and after" pictures. All awards are to be placques except in the poster contest, where a year scholarship to the National Academy of Art evening school will go to the first prize winner and a $25 value in art books or material will go to the second place winner.

OLD HOMES MADE NEW
FREE Electric Washer with Concrete Basement
REMODEL NOW and SAVE 30%
NO CASH FIRST PAYMENT JULY 1ST. 2 TO 6 YEARS PAY PLAN.
Complete concrete foundation topped with cement blocks or bricks.
Do It Now Save Over $200
10 FREE This beautiful large electric washer with copper tub or a kitchen cabinet given absolutely FREE with Basement or larger remodeling job.
Place X in square of work you are interested in and mail. For Free Estimate PHONE NOW
Basements / Remodeling / Store Fronts / Additions / Heating / New Homes / Porches / Hardwood Floors / House Moving / Plumbing / Brick Work / Cement Work
OPEN WEEK DAYS TILL 9 P.M.
MID-WEST CONSTRUCTION CO.
6254 S. Ashland Ave. PHONE GROVEHILL 0500

BLOSSOMS LURE MOTOR CARAVANS TO PALOS PARK

Wooded Hills Contrast with Prairies.

The coming of spring to Palos Park also means the coming of motor caravans to the wooded hills which afford a landscape in contrast to that of most of Chicago's prairie setting. Thousands of automobiles visited the district last Sunday as a forerunner of the season when the hickory, the hard maple, the white oak, and nearly every form of tree and plant life known to this climate will have burst into full leafage.

EDWARD T. COWAN

With five concrete highways leading into the beauty spot, Palos Park, one of the Indians' last camping grounds in the vicinity of Chicago, has become accessible to the millions of the modern city. On one Sunday last summer it is recalled that in one section of the tract more than 26,000 cars were parked while their occupants reveled in the scenery rising above the flat farm lands of southern Cook county.

Share Scenery with World.

"It was about 1912," says Edward T. Cowan, "that residents of Palos ceased being obliged to pack their groceries in the cellars in preparation against muddy roads. Then came the concrete highways, and along in 1918 the county began buying up 9,000 acres in Palos township for forest preserves. Nowadays we share the scenery with the rest of the world."

Mr. Cowan, who is president of the Southwesttown Chamber of Commerce, has lived in Palos for the last 27 years. He calls the place "Palos" and says most of the old timers prefer the shorter term.

Palos Park, the town, is not vastly different than it must have been in its early days. There are two stores, a church, and a post office, so scattered that they hardly comprise any definite business section. Fine homes have been built in the hills and more are in the process of construction, but attention has been paid to zoning with the idea of always keeping the setting residential in appearance.

Like Upper New York.

Mr. Cowan compares the topography of the country to that of upper New York state, and he is of the opinion that no part of the world presents a more gorgeous panorama than apple blossom time in the Palos hills.

"Palos is still rich with the possibilities for further development," says Mr. Cowan. "When the forest preserve division made a 600 acres purchase in 1919 it included what has always been known as the 'McGinnis slough,' with its 225 acres of natural basin. It was then proposed to remake this body of water into a real lake. We are interested in this project, which would provide a beautiful body of water twenty times larger in size than the Jackson park lagoon. Two dams would be needed and their estimated cost has been placed at $22,000. The state has agreed to stock the lake with fish and it would make a great summer and winter playground, although our idea has never been to include a bathing beach.

Wait Ford Road Paving.

"Then there are 2,000 acres, partly in Palos township and partly in Lemont, that are now inaccessible. It is a wonderful country and we are in hopes of having the county or state pave Ford road on the southern boundary of the section. Such a plan has been recommended by the Chicago Regional Planning association. This wonderful tract reaches down to the Sag bridge, where Father Marquette was supposed to have made his first landing."

There are seven golf courses in Palos Park. Palos Park has four different mineral water springs. During the last ten years the farming country of the township has been changing to smaller suburban tracts.

Another project sought by the community is the development of the Southwest highway between Chicago and Springfield.

TWO SOUTHWEST SCHOOLS ENTER POSTER CONTEST

Two southwest side schools have entered the poster contest sponsored by Gov. Emmerson for the Illinois State fair in August. Miss Dorothy Echard, 6848 South Throop street, a student at Calumet Senior High school, has entered a poster in class B, illustrating the general activities of the fair.

Dolton Junior High school students are collaborating on two entries, one a poster in class A, illustrating the Veterans' day program and one in class B.

Erwin Lau and Junior Propper are working on the class A entry and Franklin Berndt and Alden Jenkins on the class B poster. Trophies will be presented by the governor to the winner in both classes of competition.

CALVARY CHURCH MEN PLAN FOR LADIES' DINNER

Men of Calvary Methodist Episcopal church, 78th and Morgan streets, will be hosts to women of the church at a ladies' night dinner and program at 6:30 o'clock Thursday. Mrs. E. L. Cruse, president of the aid, and her board will be special guests. Robert Groundwater is chairman of the evening, and J. T. Greenlee is vice chairman in charge of publicity. Others working on arrangements are: L. A. Gidley, secretary and treasurer; John Curtis, program; Elmer Cook and Edward Palmgren, commissaries; Fred Murley, chief cook; and Charles Woodrow, tables and waiters.

"Union Depot" to Be Given by Normal Park Women

"The Union Depot," a one act play, will be presented at 8 o'clock Thursday and Friday evenings by the Women's guild of Normal Park Methodist Episcopal church, 71st and Union avenue. Mrs. Guy Greshaps, 520 West Marquette road, is directing the production.

Argo Community High Holds Music Festival

Hundreds of suburbanites attended the music festival and minstrel show Friday evening at the Argo Community High school. All of the school music organizations took part in the performance, including the 50 piece band, 35 piece orchestra, 15 piece jazz band, the German band, and mixed chorus of 75 members. Lee W. Peterson, director of music in the high school, directed the festival and Hans Von Holvede was guest director. A. W. Wakeland coached the minstrel show. Mrs. C. C. Anderson is principal of the high school.

Drexel Park Church to Compliment Rev. C. C. Cox

Members of the Drexel Park Presbyterian church, 64th street and Marshfield avenue, will hold a reception this evening at the church in compliment to the Rev. Clinton C. Cox, pastor of the church, who organized the congregation 13 years ago. From a small group the church has grown to a membership of more than 2,100, with property valued at $250,000. There are 19 active organizations in the congregation.

ALL SAINTS TO SPONSOR BENEFIT BOXING MATCH

For the benefit of All Saints guildhall, 2542 Wallace street, a boxing and wrestling match and musical entertainment will be given at 8:30 o'clock tomorrow evening at the guildhall gymnasium. Joseph Coffey is directing the program.

The slate of matches includes Johnny Guggan, Brevoort hotel champion versus Bill Riordan, John Luttino of Eagles club versus Gene Weiss of Kid Howard's gymnasium, Alfonso Escamilla, Mexican champion, versus Nick Mecelli, Richard Musira versus Jack Cartes of the Congress Athletic club, and Bill Blaino of the Belle Plaine Athletic club, versus Red Mayers of the West Side Athletic club. Tony Corcoran, tenor and Tom Kenyon, baritone, will sing.

A corn beef and cabbage dinner especially for former parishioners and firends of the church will precede the program. The Rev. John J. Doody is pastor of the church and the Rev. William C. Desmond is director of the guildhall.

STATEMENT OF CONDITION
At the Close of Business, April 17, 1931

CHICAGO CITY BANK and TRUST COMPANY
Halsted at Sixty-Third

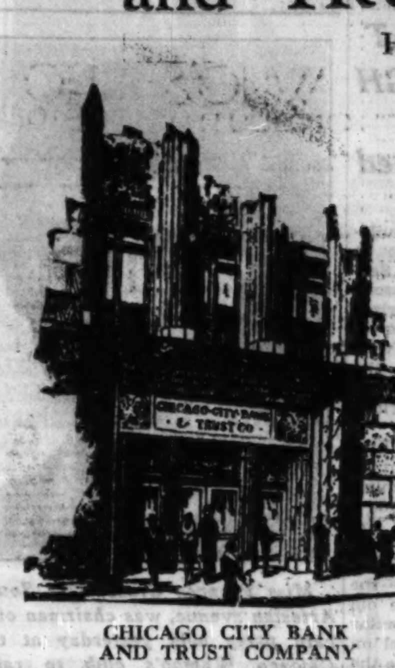

CHICAGO CITY BANK AND TRUST COMPANY
Frank C. Rathje........President
Henry F. Jaeger........Vice-President
Robert Anderson........Vice-President
Arthur G. Rathje........Vice-President

BANKING DEPARTMENT
Frank A. Putnam........Vice-Pres. & Cashier
Fred C. Rathje........Asst. Vice-President
Otto J. Meier........Asst. Vice-President
William C. Fahsbender........Asst. Vice-President
Oscar F. Noren........Assistant Cashier
Herman Boettcher........Assistant Cashier
Peter P. Kieffer........Assistant Cashier
Frank J. Burke........Assistant Cashier

REAL ESTATE LOANS and INSURANCE
Max Goldman........Assistant Cashier
Edward J. Gasey........Assistant Cashier

TRUST DEPARTMENT
Merritt W. Rathje........Trust Officer
V. E. Ytterberg........Secretary

SAFE DEPOSIT VAULTS
George O. Carlson........Assistant Cashier

CLEARING HOUSE
David W. Carlson........Assistant Cashier

RESOURCES

Cash on Hand and in Other Banks	$ 4,834,388.03
U. S. Govt. Bonds & Treasury Notes	2,500,456.98
Commercial Paper & Purchased Notes	450,500.00
Municipal Bonds	879,736.06
Other Bonds and Securities	1,190,401.00
AMOUNT IMMEDIATELY CONVERTIBLE INTO CASH	$9,855,482.07
Loans Secured and Unsecured	3,731,567.98
Real Estate Loans	2,529,292.54
New Bank Building	872,546.97
New Bank Real Estate Lease	1.00
Other Real Estate	1.00
Other Resources	240,105.50
TOTAL	$17,228,997.06

LIABILITIES

Capital	$ 1,600,000.00
Surplus	1,600,000.00
Undivided Profits	496,536.25
Reserve for Interest, Taxes, etc.	334,410.89
Appropriation for Additional Building	98,500.00
Unearned Discount	21,968.39
DEPOSITS	13,077,581.53
TOTAL	$17,228,997.06

Under State Government and Chicago Clearing House Supervision

STATEMENT OF CONDITION
At the Close of Business, April 17, 1931

THE MUTUAL NATIONAL BANK of CHICAGO
Halsted at Seventy-Ninth

OFFICERS
Frank C. Rathje........President
Fred H. Korthauer........Vice-President
Andrew W. Harper........Vice-President
Timothy J. Weldon........Vice-President
Edmund D. O'Connell....Vice-Pres. and Cashier
Harry A. Fischer..Vice-Pres. and Trust Officer
Charles R. Gill........Assistant Cashier
Joseph Masterson........Assistant Cashier
Inglas V. Erickson........Assistant Cashier
John J. Lyons........Assistant Cashier
John W. Nelson........Auditor

DIRECTORS
Frank C. Rathje
T. J. Weldon — Andrew W. Harper
A. C. Kussman — Thomas J. McNally
Olof Olson — Fred H. Korthauer
Harry A. Fischer — Robert Anderson
John A. Grogan — Gust T. Erickson

RESOURCES

Cash on Hand and in other Banks	$2,119,913.09
U. S. Government Bonds	806,650.00
Municipal Bonds	536,345.52
Other Bonds and Securities	601,262.66
Commercial Paper	595,850.00
AMOUNT IMMEDIATELY CONVERTIBLE INTO CASH	$4,660,021.27
Loans Secured and Unsecured	1,249,529.52
Bank Building, Vaults and Fixtures	333,680.67
Other Assets	31,586.54
TOTAL	$6,274,818.00

LIABILITIES

Capital	$ 300,000.00
Surplus	200,000.00
Undivided Profits	87,886.68
Reserve for Interest, Taxes and Contingencies	102,367.61
Circulating Bank Notes Outstanding	300,000.00
Unearned Interest	13,677.52
DEPOSITS	5,270,886.19
TOTAL	$6,274,818.00

The foregoing statement does not include assets amounting to $400,000.00 of The Mutual Securities Company, owned by the Stockholders of The Mutual National Bank.

Under United States Government Supervision—Member Federal Reserve System

SLIFER LEGION RIFLEMEN WIN ILLINOIS TITLE

Defeat North Shore Post in County League.

Initiation by Radio

An American Legion initiation ceremony will be conducted by radio by W-G-N, The Tribune station on the Drake hotel, from 9 to 9:30 o'clock Thursday evening. Quin Ryan will be the announcer at the central ceremony, in which ten men will be inducted into the organization, and hundreds of other posts in Illinois, on tuning in, will have an opportunity to join in the ritual.

Legionnaires to take part in the studio ceremony include Miles E. Barry, Patrick O'Reilly, Ferre C. Watkins, William C. Mundt and Dean Traxler. The guest speaker will be Edward A. Hayes, and the soloist, Tom Loftis.

Hiram J. Slifer post won a state championship in the recent indoor rifle match of the Cook county council's American Legion Rifle league, beating the North Shore post by 678 points to 640 points. As a result, the Slifer post wins possession of the F. V. McGuire trophy, emblematic of the league championship, for one year. In winning the county championship, Slifer post won undisputed claim to the championship of the department of Illinois, having won the honor of representing the department in the national postal matches, in competition with 12 other teams from various parts of the state. In the national matches, Slifer won third place. Championship teams of 35 other departments of the Legion were in the competition.

Square post, No. 232, color guard, consisting of Fred Bushnell, C. Hopkins, Guy Hopkins, and Harry Smith, will present colors at the community springtime party, dinner and dance, to be given by the 59th and Halsted Business and Civic association, co-operating with Englewood Central Improvement association. This affair will be held at Viking temple, 69th street and Emerald avenue, Wednesday night. Thomas E. Doonan will deliver and address entitled "An Ode to the Flag."

Beverly Hills unit will hold its April party April 28 at 8:30 o'clock in the Ridge Park fieldhouse. Mrs. E. B. Babel, 1710 West 104th strete, is in charge.

The Cook County council of Legion auxiliaries will give a bridge and 500 party at 8 o'clock Saturday evening at the Chicago Woman's club, 11th street and Michigan avenue. Tables will be pivot, and there will be a large number of prizes made by the veterans at the Edward Hines Jr. Memorial hospital. All proceeds will go to rehabilitation work. Legionnaires, members of the auxiliaries, and their friends are invited to attend.

Gen. O. O. Howard camp, No. 20, National Indian War Veterans, U. S. A., will hold a membership rally at 4922 Addison street at 2:30 o'clock today. The National Indian War Veterans is a fraternal, patriotic, and benevolent association, working under a charter issued by the state of Colorado, and is composed of survivors of the army, navy, and marine corps of the United States, including Indian fighters and old soldiers of the western plains.

Capt. Richard Duncan, formerly of the English Royal Aviation force and author of several books on aviation, will address Aviation post on Tuesday at the post headquarters in the Midland club. Capt. Duncan's subject will be "Early Pilot Training." On April 28 Maj. R. W. Schroeder, who is in charge of Sky Harbor airport, will speak to the post on "Chicago's Immediate Progress in Aviation."

The Chicago unit of the Women's Overseas Service league will meet at 7:30 o'clock tomorrow night in the rooms of the Alliance Francaise. Miss Lea D. Taylor, head resident of the Chicago Commons, will be the speaker. Ada Dallas has been appointed chairman of the May card party of the league to be held at the Opera club. The date will be announced later.

WOODS SPONSORS NEW PLAN FOR MUNICIPAL COURT

[Chicago Tribune Press Service.]

Springfield, Ill., April 18.—[Special.]—Two south side Chicago senators—Roy C. Woods [Rep.] and Thomas J. Courtney [Dem.]—both outstanding in their parties, introduced a number of important measures in the legislature this week.

Senator Woods presented a bill with an entirely new plan of selecting the judges of Chicago's Municipal court.

His bill divides Chicago into ten districts, each containing five wards and each district would be allowed to elect three of the associate judges. The chief justice would be chosen by all the people from the city at large.

The city magistrates hold six year terms. Senator Woods would not decrease the terms but to put his law into effect properly he would provide elections every two years.

Senator Courtney, the Democratic minority leader in the upper chamber of the assembly, introduced three bills this week that drew considerable interest. First of these was a measure to prohibit corporations from practicing dentistry as such, which would effect the so-called "chain dentists" that have loop and branch offices all over Chicago.

Another bill would permit defendants in personal injury cases to petition for physical and X-ray examinations of the claimant through a court order to be issued at the discretion of the judge.

The third Courtney bill would permit a city to discharge street laborers without presenting charges against them, but those so let out would have priority in reinstatement.

CHURCH LEAGUE GIVES MYSTERY PLAY

A tense moment in "The Yellow Shadow," mystery play presented last Wednesday and Thursday evenings by the Young People's league of Immanuel Evangelical church, 70th street and Michigan avenue. Lying on the floor is Charles Ehler. Kneeling around him are Harold Grunert, Miss Charlotte Ehler, Carl Feurer, and Erwin Feurer. Standing in the rear are Mrs. Lydia Mikkelson, Charles Ryan, Miss Gladys Getchell, John Thiele, Miss Louise Heller, and Miss Celia Levering. [TRIBUNE Photo.]

P.-T. A. DEMANDS NEW BUILDING AT PARKER SR. HIGH

Committee to Be Named to Call on Board.

A drive for a new high school building was resolved upon Wednesday at the annual meeting of the Parker Senior High School Parent-Teacher association. The association authorized Mrs. James E. Lowe, president, to organize a committee and confer with the principal of the school and the board of education as to means of obtaining a new building at the earliest possible date.

Completion of the new Parker Junior High school and the consequent increase in the size of classes coming into the senior high school has made a crisis in seating arrangements of the senior high school imminent, it was pointed out. The present building is already filled to capacity with the smaller classes coming from the old junior high school. A building similar to the Parker Junior High school on the west side of the campus will be the goal of the association.

Mrs. Lowe was reelected president for another year, and other officers elected include: Mrs. Olice Winter, vice president; Mrs. Perry Wilson, recording secretary; Mrs. H. E. Stokes, corresponding secretary, and Mrs. G. F. Mundt, treasurer. Chairmen include Mrs. Winter, program; Mrs. H. E. Hernly, social; Mrs. William C. Sippel, membership; Mrs. S. Williams, ways and means; Mrs. Ira Mathis, service; Mrs. J. M. Lean, juvenile protection; Mrs. A. K. Brunelle, publicity.

Fathers' night will be observed by the Morgan Park High School Parent-Teacher association at 8 o'clock Wednesday evening in Blackwelder hall. Capt. Guy Hartle's concert band of 75 pieces will open the program and William Schoch, principal, will introduce Henry Crane, who will preside in the absence of Mrs. William Bethke at the convention of the Illinois congress.

"Frank Glynn's Wife," a play, will be presented by a group of students, including Verner Helander, Miss Dorothy Stephenson, Miss Lois Siebert, Miss Bonnie Schulte, William Pierce, Miss Florence Wilson, and Miss Grace Graver. William Stapleton, who won the Chicago high school cornet championship, will play, and Herbert McComb Moore, president of Lake Forest college, will speak on "A College President Views Education."

The Lindblom High School Parent-Teacher association will hold a meeting of mothers and daughters at 2:15 o'clock Thursday at the school. A style show has been arranged as a special feature of the program by Mrs. William Claussen. A skit, "All on a Summer's Day," will be presented by a group of students including Miss Jeanne Garner, Miss Georgia Pint, Miss Elsie Willis, and Miss Frances Fairfield.

A committee from the association headed by Mrs. William Johnson, president, including Mrs. R. J. Stoffel, Mrs. E. H. Olsen, Mrs. J. Porter, Mrs. Thomas McDermott, Mrs. William Alten, Mrs. A. Shanks, and Mrs. E. V. Neely, recently secured from the board of education the closing of Lincoln street and Winchester avenue between 61st and 62d streets between 11 and 2 o'clock, so that they may be available for student recreation. A stop light at 63d and Lincoln streets was promised the committee.

The Sutherland Parent-Teacher association is sponsoring a program of songs and dances by 12 American Indians at 7:30 o'clock Tuesday evening at Morgan Park High school. Mrs. James B. Caldwell is chairman of arrangements.

Mrs. Edmund T. Schmidt has been elected president of the Parent-Teacher association of Eberhart school, 65th street and Homan avenue. Other officers are Mrs. B. J. Glidewell, first vice presidents; Mrs. S. C. Zehl, second vice president; Mrs. E. Cunningham, recording secretary; Mrs. F. F. Molner, corresponding secretary, and Mrs. E. Moberg, treasurer.

Mrs. J. F. Schlipper has been elected president of the Parent-Teacher association of Wentworth school, 69th and Sangamon streets. Mrs. C. F. Cook was chosen vice president, Mrs. A. W. Becker secretary, and Mrs. C. W. Wendelsdorf treasurer. Mrs. Schlipper, Mrs. Wendelsdorf, and Mrs. Sandusky Williams will be the delegates to the state convention this week.

Mrs. Lawrence C. Bowes has been elected president of the Parent-Teacher association of Harvard school, 75th street and Harvard avenue. Other officers include Mrs. B. B. Gemeny, vice president; Mrs. E. J. Ranfranz, secretary, and Mrs. R. E. Reid, treasurer. Mrs. Bowes and Mrs. Ranfranz will represent the association at the convention. The association is giving a benefit entertainment at 7:30 o'clock Friday in charge of Mrs. Ranfranz.

A nominating committee has been appointed by the mothers' club of Gresham school, 85th and Green streets, to select a slate of officers for election in May. Miss Helen Kull, principal; Mrs. J. W. Myers, Mrs. G. Brinkman, Mrs. G. E. Coffey, and Mrs. J. E. Bell are on the committee. The association will tour the county jail Wednesday morning, with Mrs. E. L. Garber in charge.

John Bain, south park commissioner, will be the principal speaker at the meeting at 2 o'clock Tuesday of the Parent-Teacher association of Marquette school, 6550 South Richmond street. Children of the school will give an entertainment and a social hour will follow.

The Parent-Teacher association of Henderson school, 57th and Lincoln streets, will hold its fathers' night program at 7 o'clock Wednesday evening. Children's work will be displayed in classrooms and special activities will be demonstrated.

BENEFIT CHAIRMAN

Miss Frances Gross, 6236 South Artesian avenue, was chairman of a card party held yesterday at the Chicago Woman's club to raise funds to purchase musical instruments for Chinese students at the University of Pekin. [Brothers Studio.]

CALUMET GROUP TO HEAR REPORT ON NEW PROJECTS

The Calumet Gateway Improvement association will meet at 8:15 o'clock tomorrow evening at 8928 Stony Island avenue. Avalon park improvements, a proposed kindergarten, the status of the Nickel Plate situation, and progress made by the association recently in improvements for the community will be discussed tomorrow.

Lee A. Shassere, new editor of The Chicago Comet, south shore newspaper, will be the principal speaker. President Jim Molitor will report on obtaining an electric street end sign for 93d street and Harper avenue and progress made in the effort to obtain street lights on 87th street from Stony Island avenue to Jeffery avenue.

Additional mail collections at 10 o'clock in the evening have been reported by Mr. Molitor on Stony Island avenue between 86th and 93d streets on week days, allowing delivery in the first morning mail.

Beverly Infant Welfare Society Plans Campaign

Baby week next week will be the occasion of a drive for subscriptions by the Beverly Hills center of the Infant Welfare society. Mrs. Arthur Clarage, 9830 Longwood drive, is chairman. Because of the unusual demands upon the center this year, the drive will be launched to augment the income derived from the center's thrift shop in Roseland.

SCHOOL CENTERS TO SHOW WORK BEFORE LEADERS

Session on Wednesday to Close Season.

The annual meeting of the Federation of Public School Community Centers, concluding the work of the centers until October, will be held in the theater of the McCormick Y. W. C. A., 1001 North Dearborn street, at 8 o'clock Wednesday evening. More than 75 representatives of the 26 centers throughout the city are expected to attend.

Mrs. R. M. McClure, Ridge center, president of the federation, will preside at the meeting, which will open at 7:30 o'clock with an exhibit of work done at the centers. The exhibit will include examples of sculpture, pottery, soap carving, basketry, woodwork, dye and painted fabrics, rugs, millinery, sewing and tailoring that have been done in the classes of the centers.

Officers to Be Elected.

Following an inspection of the exhibits by representatives of the centers, a business session will be held, when new officers will be elected. Besides Mrs. McClure, the present officers are F. P. Meis, Norwood Park, vice president; Jules Brady, Spalding, secretary, and E. J. Klein, Locke, treasurer. The directors include the officers with Mrs. N. S. Blumberg, Chicago Woman's Aid; Glenford Lawrence, Adult Education council; A. L. Foster, Chicago Urban league, and Miss Marie G. Merrill, supervisor of community centers of the board of education.

A final feature of the meeting will be a program given by the community center groups in music, dancing and drama. The program will include presentations by the drama groups from Burley, Hayes and Willard centers; dancing exhibitions by members of dancing classes from Lovett and Falconer centers, and music by a boys' chorus of Sawyer center, the Prussing center orchestra, and an adult piano class from McCosh center. Selections will be given also by the Pullman chorus, composed of colored singers.

Exhibitors of Handcrafts.

The outstanding exhibits will be in pottery and sculpture by the Thorp, McCosh, Garfield and Falconer centers. The Thorp exhibit will represent the work of the Mexican group at the center; the McCosh and Garfield exhibits will be composed of work done by colored groups, and the Falconer will be the work of a Norwegian group.

Other exhibits will include examples of handwork on fabrics by the Ryder and Locke centers; millinery and sewing by Willard, McCosh, Sawyer, and Hayes centers; examples of handcraft in fabrics, and block printing by Prussing center; a rug exhibit by Garfield center; a pottery exhibit by crippled children of Spalding center and an example of boys' handcraft by Von Humboldt center.

The centers will close Friday until October. The centers that will be represented at the meeting are Armstrong, 7051 Pingree street; Burley, 1630 Barry avenue; Colman, 4655 Dearborn street; Edison Park, 7880 Pratt avenue; Falconer, 3000 North Lamon avenue; Garfield, 1426 Newberry avenue; Hayes, 258 North Leavitt street; Locke, Newcastle and Diversey avenues; Mary Lyons, Wellington and Austin avenues; McCosh, 6543 Champlain avenue; Morgan Park, 1744 Pryor avenue; Norwood Park, 5900 Nina avenue; Peterson, 5500 North Christiana avenue; Prussing, 4750 North Menard avenue; Roosevelt, 3436 Wilson avenue; Ryder, 8716 Wallace street; Sawyer, 5248 Sawyer avenue; Shoop, 111th and Bishop streets; Spalding, 1628 West Park avenue; Russell Square, 82d street and Coles avenue; Thorp, 8915 Burley avenue; Washington, 1000 West Grand avenue; Willard, 4901 St. Lawrence avenue; Von Humboldt, 1410 North Rockwell street; Lovett, 6333 Bloomingdale avenue, and Clay-Hegewisch, 133d street and Burley avenue.

40 SOUTH SIDERS ASK CLIPPING OF MARITAL BONDS

17 Complainants Charge Mates Are Cruel.

Forty south siders sought freedom from their marital bonds last week by divorce proceedings in the Circuit and Superior courts. Separate maintenance actions were filed by two wives.

Complainants in 17 of the cases listed accusations of cruelty, and desertion was charged by 13. Both desertion and cruelty were given as the grounds in two suits, and misconduct in one. Charges of habitual drunkenness figured in the remaining nine cases.

The two separate maintenance suits were instituted by Mrs. Frances V. Mathiesen, 7416 Yates avenue, against Ralph H. Mathiesen, whom she charges with desertion, and by Mrs. Alice Lasser, 3135 South Chicago avenue, against Benjamin L. Lasser, because of alleged cruelty and habitual drunkenness.

Allegations of Cruelty.

Allegations of cruelty were charged in the bills filed by:

Mrs. Blanche D. Taylor, 8652 South Park way, against Euclid Taylor.
Mrs. Anna Wyman, 6116 Blackstone avenue, against Arthur F. Wyman, 5538 South Troy street.
Mrs. Minnie Hinchey, 23 West 112th street, against Rene Hinchey.
Mrs. Elsie Cushman, 8127 Anthony avenue, against Kenneth H. Cushman, 8205 Anthony avenue.
Mrs. Edith Clouston, Blue Island, against Roy M. Clouston.
Mrs. Anna Merrill, 2908 East 91st street, against Herbert Merrill.
Mrs. Alice Fields, 6831 Vernon avenue, against Arthur Fields.
Mrs. Rose Bertsch, 5444 Ellis avenue, against Otto Bertsch.
Mrs. Thelma S. Palmer, 2465 East 79d street, against Gene W. Palmer, 6108 Dorchester avenue.
Mrs. Emma Carson, 814 West 56th street, against Le Roy Carson.
Mrs. Emma Guilde, 7927 South Maplewood avenue, against William Guilde, 7351 South Marshfield avenue.
Mrs. Gertrude Roebuck, 16 East 56th street, against Claude Roebuck.
Carl Lowell, 437 West 28th street, against Mrs. Maudie Lowell.
Irving Shehane, 3748 Union avenue, against Mrs. Catherine Shehane.
Mrs. Anna Daschund, 847 West 50th street, against Michael Daschund.
Mrs. Marie Kastner, 220 West 42d street, against Robert Kastner.
Mrs. Marie N. Arnos, 3559 South Justine street, against Peter Arnos.

Bills Charging Desertion.

Desertion figured in the divorce suits started by:

Mrs. Ida M. Bishop, South Holland, against John C. Bishop.
Mrs. Mary K. Petrie against Lawrence E. Petrie, 6355 Blackstone avenue.
Clarence Walton, 5687 Indiana avenue, against Mrs. Rosie Walton.
Mrs. Laura Giles, 5621 South Park way, against Calvin Giles, 5356 South Michigan avenue.
A. Howard Hedger, Chicago Heights, against Mrs. Gertrude Hedger.
Victor H. Reed, 328 East 53d street, against Mrs. Catherine Reed.
Mrs. Lillie M. Lewis, 4143 South Michigan avenue, against William Lewis.
Perry Beasley, 6348 Perry avenue, against Mrs. Gertrude Beasley.
Harry R. Joos, 302 West 63d street, against Mrs. Annabelle Joos.
Joe Barlow, 505 Alding square, against Mrs. Rose Barlow, 4431 Calumet avenue.
Lee Grizzard, 3900 Vincennes avenue, against Mrs. Blanche Grizzard, 8731 South La Salle street.
Mrs. Frieda Terry, Harvey, against Frank Terry.

Double Charges in Many Bills.

Cruelty and desertion were charged in the two cases begun by Mrs. Sophia Billings, 622 East 47th street, against Floyd F. Billings, and by Walter Martensen against Mrs. Florence Martensen, 5812 Lowe avenue. Robert E. Thompson is accused of misconduct in the bill filed by Mrs. Edna Thompson, 6638 Yale avenue.

Both Mrs. Martha Vanagas, 4638 South Wood street, who is asking a divorce from Walter Vanagas, and Mrs. Florence Martin, in her suit against Anthony Martin, base their actions on the charges of habitual drunkenness.

Both cruelty and habitual drunkenness were given as the grounds in the divorce proceedings started by the following five wives:

Mrs. Mary Kostulansky, 5101 South Richmond street, against Valentine Kostulansky.
Mrs. Hazel M. Burns, 6816 South Maplewood avenue, against Edward F. Burns.
Mrs. Bessie Globis, 3254 Canal street, against Stanley Globis.
Mrs. Byrd V. Prettyman, 6818 Normal boulevard, against Emmerson J. Prettyman.
Mrs. Mollie F. Ross, 6412 South Wabash avenue, against John D. Ross.

The three charges of cruelty, habitual drunkenness, and misconduct were brought by Mrs. Helen Belmonte, 5650 South Elizabeth street, in the divorce bill which she filed against Stanley Belmonte.

CANORI CHORUS GIVES CONCERT THIS EVENING

The Canori club, a male chorus of 24 members, will present a concert at the Windermere hotel this evening as part of a series of musical programs arranged by Mrs. Charles Orchard. The chorus is under the direction of Richard F. Stiller and was organized in 1924 by a group of young business men whose purpose was the "study and promotion of music in general and male choral music in particular." The program will include "Pilgrims' Chorus" from Wagner's "Tannhauser," Brahm's "Lullaby," "Song of the Jolly Roger" by Candish, and "Sea Gulls" by Protheroe. Men who will appear as soloists are Swen Webner, tenor, and Vernon Lange, basso. Robert Rix is accompanist.

SCOUTS TO HOLD HONOR COURT AT ENGLEWOOD HIGH

Awards for 6 Months to Be Made.

Scouting activities in the southwest district will reach a climax Friday evening when the annual camp rally and district court of honor is held at Englewood High school.

Awards for the last six months will be presented by Harvey Ellerd at the court of honor, at which E. F. Bracken will preside. Robert Wells, William Eichelman Jr., Robert Grosscup, and Frank Gallagher are scouts who will receive eagle awards, the highest honor in scouting.

Farragut to Get Award.

The Sea Scout ship Farragut of the district, recently adjudged the flagship of the middle west, will receive its award from Harry C. Good, regional commodore. Arthur Demond, chairman of the district camping committee, will present the staff of Camp McDonald, southwest district camp, for the coming summer.

The program, in charge of Charles E. Shearman, district chairman, will include a play, "The Legend of Owasippe," by scouts under the direction of Michael Greenstein, a short sketch of camp life, and two reels of motion pictures depicting camp life. The Auburn Park Lions club band will play.

Assist with Rally.

Assisting Mr. Demond and Mrs. Bracken with arrangements for the rally are Frank West, Frank Muench, H. G. Weir, W. H. Pickert, and Fred Frisell, district scout executives. The court of honor committee includes E. O. Schultz, Guy Palmer, J. K. Dickey, and Francis T. Eggert.

Ruth Lodge Will Mark 8th Birthday Wednesday

The eighth anniversary of the founding of Ruth lodge, No. 130, Independent Order of Free Sons of Israel, will be celebrated at a luncheon Wednesday at the Knickerbocker hotel. Mrs. Minne Meyers is chairman of arrangements. Mrs. Martha R. Strauss is president of the lodge.

MINSTREL STAR

Miss Alice Patton will sing a song of her own composition in a minstrel show to be presented Friday and Saturday evenings by the Men's league of Bethany Union church. [Koehne Photo.]

THIRD CHRISTIAN CHOIR WILL GIVE SACRED CONCERT

A chorus of 150 voices, composed of the choirs of the Third Christian Reformed church of Roseland, the South Holland Reformed church, and the Harvey Federated church, will give a concert of sacred music at 8 o'clock Tuesday evening at Fenger High school, 112th and Wallace streets. The program will include anthems, a cappella choruses, and the cantata, "Olivet to Calvary," with Paul Steen, tenor, and Russell Foster, baritone, of Roseland, Jodave Silver, soprano, of Harvey, and Florence Gouwens, soprano, of South Holland, as soloists. Richard L. Wesselius of Roseland will direct the concert.

BETHANY CHURCH REVIVES ANNUAL MINSTREL SHOW

"Dull Care Away," a minstrel show set on the high seas, will be presented Friday and Saturday evenings by the Men's league of Bethany Union church, 103d and Wood streets.

C. Roy Kindt is directing the show and has written lines and lyrics with the assistance of members of the cast.

S. E. Thomason Is Interlocutor.

S. E. Thomason, in the role of blackface captain of the ship, will be interlocutor. The end men, one of them a sailor, and the other four captive pirates, will include Anthony Gould, David Patton, Wyatt Miller, Fred Greenwood, and Dr. Howard Alexander.

A woman's blackface chorus will include Miss Alice Patton, Miss Margaret Henderson, Mrs. Alma Barr Reed, Mrs. Marjorie Alexander, Mrs. Franklin P. Warden, Mrs. Anthony Gould, and Mrs. Fred McCullough.

Song Numbers Announced.

Miss Patton will sing "I'm Blue for You," a song of her own composition. Mrs. R. A. Pearce and Mrs. C. F. Eldridge will give a song and dance number, and Cecil Brown will sing. Franklin M. Warden is pianist of the minstrel show and author of one of the skits.

The minstrel show, formerly an annual event at Bethany Union church, is being revived after a lapse of eight years and is to be presented annually in the future by the Men's league. Howard Valentine, a member of the cast, was in the show 30 years ago.

Southwest Endeavor to Hold Annual Conference

The southwest division of Christian Endeavor conference will hold its annual conference of officers and chairmen at 8 o'clock tomorrow evening at the First Mennonite church, 79d and Laflin streets.

TAKE A SHORT-CUT

on your

Apartment-Hunting Journey!

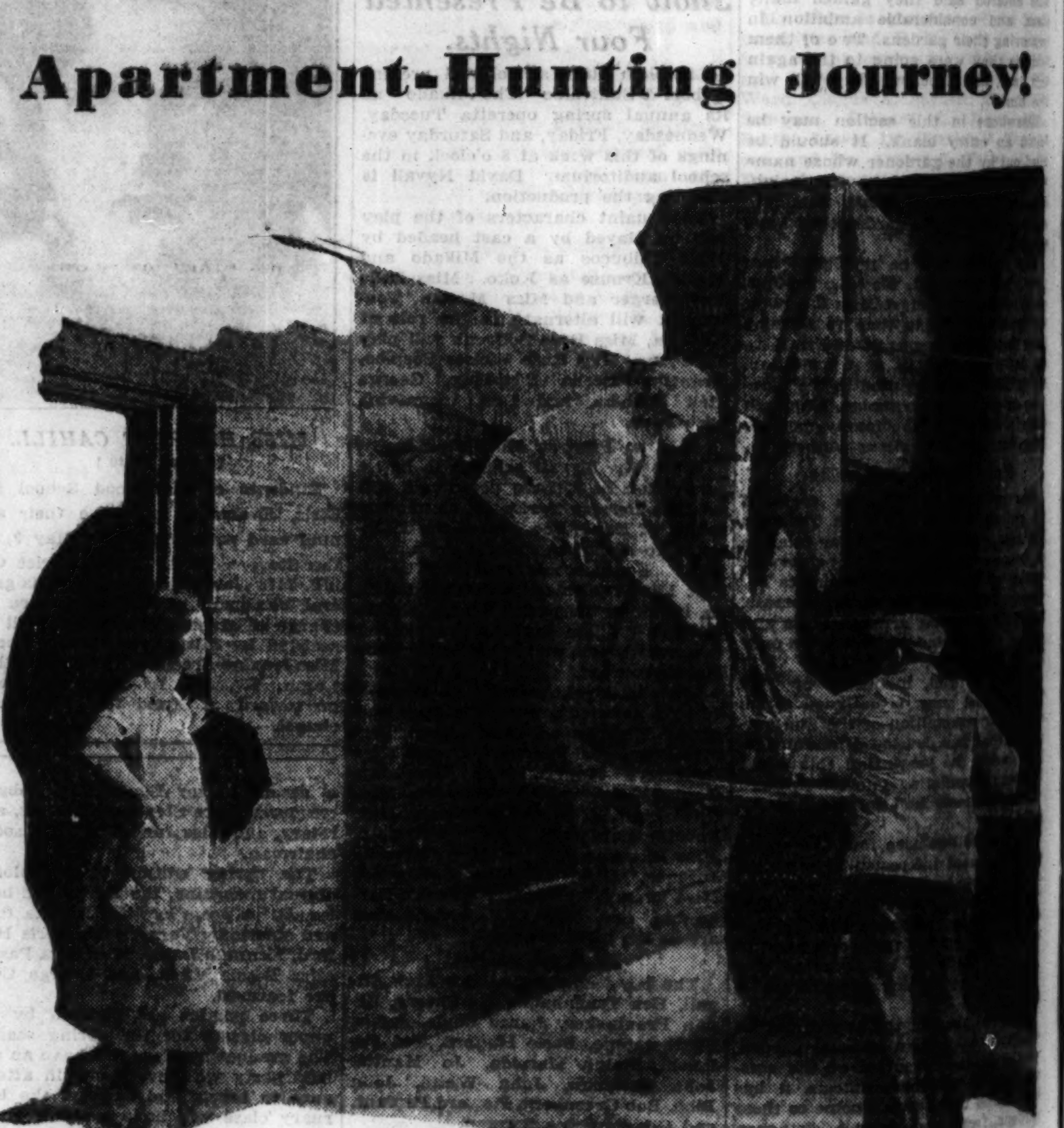

EVERY passing moment is more precious. Only a few days remain in which to locate your new apartment. Old-fashioned, door-to-door, street-to-street home-hunting methods can't serve your purpose. They will probably result in nothing but weariness, strain and disappointment.

Take a short-cut on your apartment-hunting journey! Do the biggest part of your job quickly, comfortably, in your own home! Turn back to Tribune Want Ads. They still offer scores of apartments, many of them places that will suit your needs exactly.

Here's the way to make a quick, complete, convenient survey of Chicago apartments now for rent! Here's the one way for you to find a satisfactory apartment in the little time remaining. Use this home-hunting help today!

CHICAGO TRIBUNE
Want Ad Section
phone Superior 0100—Adtaker
Average Circulation, March, 1931: In Excess of 805,000 Daily; Over 1,070,000 Sunday.

Bring Your Garden Problems to Us
Warner's Seed Store
LANDSCAPING

BEVERLY 5896
Genuine parts on hand for all American watches
Established 17 Years
RIDGE WATCH OPTICAL CLOCK SHOP
9506 VANDERPOEL AVE.

SAM THE SHOE DOCTOR
IMPORTANT! BRING THIS AD!
Offer Good at South Side Store Only
GENUINE WHITE OAK SOLES (SEWED) 60c
We Call and Deliver Phone Normal 4500

Trunk Bargain
$12.75 5-Ply Fibre Wardrobe Full Size
ELI
3020 S. State Street

FIVE SOUTHWEST WOMEN'S CLUBS ELECT THIS WEEK

West Lawn, Homewood Ballot Tomorrow.

Five Third district clubs in the Illinois Federation of Women's clubs will choose their leaders for the coming season this week. The Gage Park Woman's club will hold its annual meeting with election of officers on Tuesday afternoon. Mrs. Lou Blaine Naylor, Third district chairman of Park Ridge Schools for Girls, will be the principal speaker. Mrs. William Stange is chairman of the afternoon.

The Chicago Lawn Woman's club is holding its annual meeting all day Tuesday. The morning session will open at 11:30 o'clock with the reports of officers and chairmen.

The Homewood Woman's club will hold its annual meeting tomorrow afternoon, with reports of officers and chairmen and revisions of bylaws. Mrs. G. W. Scupham will preside.

The Clearing Woman's club will hold its annual meeting and election of officers Tuesday evening. Mrs. Grayson F. Barley will preside.

The West Lawn Woman's club will elect a new president, second vice president, and corresponding secretary at its annual meeting at 10 o'clock tomorrow.

Harvey Club Elects Mrs. G. A. Stevenson.

The Harvey Woman's club closed its season Tuesday with an election of officers Wednesday. Mrs. G. A. Stevenson was elected president to succeed Mrs. M. H. Waterman. Mrs. George Fisher was elected first vice president; Mrs. Horace Holmes, second vice president; Mrs. B. W. Hughes, third vice president; Mrs. W. E. McVey, corresponding secretary; Mrs. Paul Paulsen, recording secretary; Mrs. Walter Knaub, treasurer.

Mrs. F. G. Hudson and Mrs. Peter Beck were elected directors for two years, Mrs. Harris Dante was made parliamentarian, and Mrs. George Killmer program chairman.

Luncheon to End Season of Blue Island Club.

The Blue Island Woman's club will end its season Friday with a spring luncheon at the Palmer house. Mrs. P. C. Johnson, retiring president, will introduce the new officers, and Mrs. Henrietta P. McGrath and Mrs. R. A. Napier, both charter members, will present a history of the club's 41 year of activity. A musical program will be given by Miss Lillian Heitman, pianist, and Carlyle Bennett, tenor. Miss Emily Roche is chairman of the luncheon, assisted by Mrs. Harry Anderson, Mrs. Mary Voorhees, Mrs. H. M. Ferrers, and Mrs. Paul Rake.

Officers of the club for the coming year are Mrs. Harriet Bornan, president; Mrs. W. R. Pickette, first vice president; Mrs. Harvey Stadle, second vice president; Mrs. Alden Klein, recording secretary; Mrs. Fred Rhode, corresponding secretary, and Mrs. C. R. Hannagan, treasurer. Committee chairmen include Mrs. Roy Massena, literature; Mrs. Wendell Stadle, American home; Mrs. Albert Stolz, music; Mrs. J. E. Lemon, drama; Mrs. J. B. Irving, community service, and Mrs. McGrath, parliamentarian.

Chicago Heights Luncheon to Be Held Wednesday.

The Chicago Heights Woman's club will hold its spring luncheon at 1 o'clock Wednesday with the art and literature chairman, Mrs. R. G. Davis, in charge. Members of the department will present a one act play and Paul Mallory, tenor, will sing.

Mrs. Fowler to Be Guest at Brainerd Luncheon.

The Brainerd Woman's club will hold a spring luncheon Thursday at the Swedish club, 7320 Ridgeland avenue. Mrs. J. Marc Fowler, general federation director; Mrs. Fred W. Waterman, district president, and Mrs. Wallace B. Combs, district garden chairman, will be guests.

Hard Times Party for Hamilton Park Club.

The literature department of the Hamilton Park Woman's club, Mrs. E. G. Schram, chairman, will sponsor a hard times luncheon and card party tomorrow at the home of Mrs. L. C. Lauritsen, 7236 Lafayette avenue, beginning at 10 o'clock. A prize will be given at each table and proceeds will be turned over to the Chicago Literature foundation fund.

Marquette Manor Club Luncheon Wednesday.

The Marquette Manor Woman's club will hold its annual spring luncheon at 12:30 o'clock Wednesday at the Palmer House. A home talent program will include singing by Mrs. Michael Molitor, accompanied by Mrs. George Tearney, piano selections by Irwin Rudolph, harmony singing by Gerald Risser, Norman Patterson, and Edmund Wolferson, and dancing by Miss Margaret Barkle and Mrs. Louise M. Rueckheim. Mrs. Arthur Kasehagen, Third district chairman of public welfare; Mrs. Edward Silhanek, district chairman of endowments; Mrs. Lou Blaine Naylor, district chairman of Park Ridge; and Princess Tsianina will be special guests. Mrs. Leonard Reid will be toastmistress.

Englewood Club Women Install President

Mrs. Wilbur F. Blackford ended her two years as president of the Englewood Woman's club Monday when she handed over the gavel to Mrs. Charles F. Weir, the new president. Left to right: Mrs. F. D. Carson, next year's corresponding secretary; Mrs. Blackford; Mrs. D. Roy Kendall, recording secretary; Mrs. George Wall, first vice president; Mrs. Weir; Mrs. R. P. Rockefeller, treasurer, and Mrs. August Wussow, third vice president. [TRIBUNE Photo.]

MOTHER OF WAR VICTIM IS ANGEL TO SICK VETS

Cheers Sufferers at Oak Forest.

BY ONEY FRED SWEET.

Watching Mrs. Lillian White as she moved among the cots of ex-service men who are fighting tuberculosis at Oak Forest infirmary one is impressed with the realization that she is performing no perfunctory mission. There is the light in her eyes that speaks of self-forgetfulness in doing good unto others. And those eyes tell also of a memory that has given her life a fixed purpose.

Mrs. White, who resides at 603 East 67th street, has been visiting Oak Forest for ten years. Each Wednesday at the infirmary is made brighter for the group of tuberculosis patients because of her program.

"They say I am always going about to do something for the boys," smiled Mrs. White, "but if I hadn't made it my work I wouldn't be alive today. You see, my boy and I were more than mother and son. We were pals. And when I lost him—well, I had to become mother to all these other boys or I could not have stood it."

Son Victim of Plane Accident.

Mrs. White, a Gold Star mother, lost her only son, Sergt. Frank White, who was injured in an airplane accident at Camp Greene, N. C., during the world war. Mrs. White went to the camp to be with her son during his invalidism and later brought him home, where he died.

In the front window of the 67th street cottage there still hangs a service star flag, which at night is illuminated by an electric light and serves as a beacon to legionnaires who may be in distress. In the entrance hall of the home hang the uniform blouse and cap of the soldier. They have remained untouched during the last dozen years.

Organizer of Legion Women.

Mrs. White helped organize the Woodlawn unit of the American Legion auxiliary with a charter membership of 44 Gold Star mothers and 10 Gold Star sisters.

Mrs. White's most prized possession is a locket which she wears and which contains a picture of her son and one of his captain, John W. Wainwright. The locket was a gift from Capt. Wainwright and bears an engraved inscription commending Mrs. White for her kindness to the boys at Camp Greene. Capt. Wainwright later was killed in action. Ten years ago Mrs. White was knocked down by a holdup man and robbed of the locket. A few days later she found it in her mail box, the robber having been touched by its significance.

It is not strange that ex-service men in distress confide in Mrs. White much as they would their own mother. Their gratitude for her efforts, she declares, is equaled only by the willingness of those whom she has approached for lending aid in rehabilitation work.

When Mrs. White lost her son she weighed only 97 pounds. Now, more than 60 years old, she weighs 150.

Receives Bodies of War Dead.

Mrs. White was chairman for overseas dead for the Chicago council of Gold Star mothers and in that capacity received 675 bodies which were returned to Chicago from the European battle fields.

During Easter time Mrs. White, as a result of her work with Legion auxiliaries, received more than 400 dozen eggs for the men at the infirmary. Due to the extent of her correspondence, she rarely retires before 2 o'clock in the morning.

Neighborhood Theaters

Charles Farrell has a new leading lady, a charming Anglo-Italian actress, in "Body and Soul," and perhaps she is responsible for the fact that he does his best bit of acting since "Seventh Heaven" in this picture; at any rate, Elissa Landi in her debut in American films proves herself able to fill Janet Gaynor's shoes to perfection opposite Charlie.

"Body and Soul" is the exciting and pathetic story of an idealistic young soldier and his sweetheart in wartime. Through no fault of his own Charles falls into the toils of a woman spy and many complications ensue. The picture opened a week's run Friday at the Capitol theater.

ANN HARDING BACK.

"East Lynne" brings Ann Harding back to us in the charming garb of the 'sixties when men were men and women women and divorces were unheard of in polite circles. The old melodrama has lost none of its power of drawing tears in this version and it has gained Ann Harding as Lady Isabel, Conrad Nagel as the bigoted husband, and Clive Brook as the man who involves the innocent and hapless Isabel in her misfortunes. The picture will be shown Wednesday, Thursday, Friday and Saturday at the Stratford theater.

"DON'T BET ON WOMEN."

Two attractive players, Edmund Lowe and Jeanette MacDonald, will draw their many admirers to the Englewood RKO theater Wednesday, Thursday, Friday and Saturday to see "Don't Bet on Women," their first co-starring vehicle. Edmund Lowe plays a gay and woman chased bachelor and Jeanette the wife of a man who thinks he knows just how to handle women. A bet develops between him and the bachelor as to Jeanette's possible conduct in a possible but not probable situation.

"CIMARRON" AT TWO HOUSES.

"Cimarron," Edna Ferber's epic novel, becomes a great if not epic film as produced by Radio Pictures. An entire town, a pioneer town of Oklahoma, is depicted from the land rushing days of 1889 through the troublous 'nineties to the prosperous and firmly established 1920s. Against this background stand out the figures of Yancey Cravat, the adventurer who is ever pushing on to new frontiers, and his wife, Sabra, who in his long absences develops of necessity from wife and mother to newspaper editor and congresswoman. Irene Dunne and Richard Dix have principal rôles in the picture and Estelle Taylor is among those who give notable minor characterizations. The picture will be shown from Wednesday through Saturday at the Marquette and Highway theaters.

PLENTY OF LAUGHTER.

Laughter in abundance is in store for movie fans who drop in at the Marquette and Highway theaters today, for "Sit Tight" is showing there. With Joe E. Brown and Winnie Lightner co-starring in the picture, scarcely more need be said.

BLUE ISLAND HIGH SENIORS TO GIVE PLAY THIS WEEK

Offer "The Youngest" Thursday and Friday.

"The Youngest," Philip Barry's three act comedy about the hard lot of the youngest boy in the family, will be presented as the annual play of the graduating class of Blue Island Community High school next Thursday and Friday evenings in the school auditorium.

The hard pressed youngest, beset by brothers and sisters, will be played by Joseph Parenti. Miss Alyce Conklin has the rôle of Nancy Blake, a sympathetic visitor who lends him aid and counsel in his difficulties. Miss Stella Seidel and Miss Gloria Reimers each will play the mother at one performance, and Hiss Sylvia Ricchio and Miss Shirley Marks will alternate in the part of the mischievous sister, Muff.

Other Members of the Cast.

Others in the cast include Paul Gese and Robert Jenner, who play older brothers; Miss Eleanor Luscombe and Alvin Schueman, and Miss Viola Lindgren. Miss Ruth J. McHenry, teacher of dramatics, is coaching the production. Louis Vohs is stage manager.

Business arrangements are in charge of two committees, the ticket selling management and the advertising committee. Jack Kent and George Kott are co-chairmen of tickets, and William Konsoer, William Caswell, Lucillius Lovelace, Leonard Carrier, Earl Haffner, Norman Schuldt, Wilbert Lau, and Lester Jauchszer are on the advertising committee. Walter Brackman is chairman of publicity.

With little more than a month before graduation, senior committees are working on other class activities. The class will is being drawn up by a committee including Miss Louise Meyer, Miss Lindgren, Maurice Johnson, Donald Bollen, Miss Hilda Kollman, and Miss Lucille Owen. The class history is in charge of a committee including Robert Smith, Miss Nancy Travis, Jack Kent, Miss Ricchio, George Kott, and Miss Laura Reinke.

Committee Busy on Prophecy.

The class prophecy is being prepared by a group including Howard Priggie, Miss Emma Drews, Miss Anetha Britt, Elmer Schuldt, Miss Alberta Stolz, William Konsoer, and Peter Gerbe. Surprise methods of presenting will, history, and prophecy are being planned by the three committees.

Seven Blue Island students have been selected for positions on the national orchestra and the national chorus, composed of leading musicians from high schools all over the country. They left last Sunday to take part in the national concert in Washington on Friday. Miss Genevieve Wert and Miss Opal Peterson will be on the orchestra of 350 students. Miss Mildred Joens, Miss Dorothy Draeger, Miss Vernita Schoeneck, Miss Louise Snodgrass, and Miss Elizabeth Reims are in the chorus of 500 students.

SCHOOLS ENTER YOUNG WRITERS IN TOURNAMENT

Southwest Preliminary Winners Announced.

As a result of preliminary contests held at southwest side and suburban high schools, representative entries in the interscholastic writers' tournament sponsored by the Greater Chicago Press guild have been sent to Miss Joanna Zander of Englewood High school, president of the guild, for final judging. Results will be made public May 11.

The tournament is being held in the interest of better writing in the schools and is for six types of work: Short stories, essays, poetry, editorials, interviews, and general feature stories. Three entries in each class are permitted every school.

Englewood Girls Win Twice.

Miss Margaret Sauer was one of three Englewood girls who won two places in the final tournament. Her entries are the "The Moon," poem, and "Picnics," an essay. An editorial on Spinach" and a feature, "O'Leary Party," were Miss Mildred Goldman's winners. Miss Helen Bushell's prize entries are an interview, "Junior Durkin," and a feature, "In the Restauing." Miss Martha Underwood is the other poetry winner with "Parting." Other interviews winners: "Amos and Andy" by San Weinstein, and "Santa Claus" by Miss Nora Sauer. The other feature winner is Miss Anne Alexander with "Roving Mongrel." Essay winners other than Miss Margaret Sauer are Miss Loretta Elais with "It Isn't Right" and Edward Traynor with "Civic Pride, A Necessity." "Monkeys" by Miss Jeanne Levine and "Are You a Ground Hog?" by Edward Messmore are the editorial winners beside Miss Goldman.

"Her Sacrifice," "An Honest Bum," and "The Sacred Black Stone," by George Wish, William Pellegrinetti and Miss Bertha Bailey are the three short stories from Englewood.

Joe Dunn, with winners in the editorial, feature, and interview classes gained individual honors at Englewood Evening High school. The respective titles are "Esprit de Corps," "Walls Have Ears," and "The Rev. Johnston Myers." Miss Jennie Broudy, with a short story, "Chivalry," and an essay, "Cubist Art and Its Development," was the other student with more than one manuscript.

Poets and Essayists.

The poetry winners: Miss Mary Birckman, "The Wandering Minstrel," Miss Barbara Lamar, "Life's Pattern," and Miss Bernice Weintraub, "Contemplation." Other essay representatives: Miss Florence Cody, "The Educational Value of Motion Pictures," and Miss Isabel Nelson, "Embalmed Minds." The other short story winner beside Miss Broudy was Miss Fanny M. McConnell with "Timothy Burns." Miss Agnes Hurley won a place with her feature, "The Sidelights of Yellowstone."

Fenger High school's entries include every class except short stories. Miss Ruth Olson and Edwin Traisman each had three manuscripts as winners to capture honors.

Traisman won two places with editorials on "Toe the Mark" and "Vital Statistics," while his interview of Oscar Mellilo took a place. Miss Olson took the other editorial place with "Unlawful Ink," in addition to features on "Our Popcorn Man" and "Trip to Holland." Miss Winifred Erickson accounted for the third feature with "Fenger Faculty Interviewed on Coming Holiday."

Other Fenger winners: Poetry, "At Abels; "Reflection," by Miss Esther Johnson, and "Night Journey," by Miss Grace Borger; essay: "Communism," by Miss Marie Erickson; "The Origin of Writing," by Miss Marjorie Slater: "Esperanto," by Robert Stewart; interviews: "Ty Cobb," by John Griser; "Lucie Hammond Schacht," by Miss Mary Cunningham and Miss Louise Conway.

Calumet Enters All Types.

Calumet High school has entered its quota of compositions in the contest. Miss Anna Chaffe, Miss Betty Ann Nelson, and Miss Nettie Kraft entered editorials; Miss Kraft, Miss Mildred Martin, and Miss Chaffe entered feature stories; Miss Estaire Parrish, Miss Betty Eldred, and Miss Norma Carlson submitted interviews; Miss Virginia Real, Miss Kraft, and Miss Nelson entered essays; Edward Bickel, Miss Aldana Sorensen, and Fred Senkpiel submitted short stories. All three poems entered were Miss Kraft's.

Lindblom High school entered 17 out of a possible 18 compositions. Miss Juanita E. Pitts, Miss Dorothy Youngman, and Miss Anna Reim contributed poems; Miss Virginia Prindiville two interviews; George Cohen three feature stories; Miss Elsa Pfeiffer, Miss Mary Zuratis, and Miss Mary Day essays; Miss Olga Pastel one, and Miss Reim two short stories, and Miss Reim three editorials.

From Longwood academy Miss Dawn Fowler submitted two editorials and Miss Erna Foerster a third; Miss Catherine Murphy one poem and Miss Fowler two, Miss Fowler and Miss Helen Engel feature stories, Miss Patricia Dunphy and Miss Catherine Grayman interviews, and Miss Imelda Claffy and Miss Josephine Maloney essays.

Fourteen Entries from Tilden.

Tilden Technical High school was represented by 14 entries. George Donahue, Marvin Vanderwall, and John Cameron entered poems; Norman Nachtrieb, Russell Cox, and Ernest Grig, essays; R. Adams, a short story; Frank White, an interview; Richard Crisp, Grig, and Francis Porzel, features, and William Watson one and Fred Bonaker two editorials.

From Bloom Township High school, Chicago Heights, Miss Phyllis Reardon sent in a short story, William McKnight, Miss Mary Walter, and William McKnight poetry; Miss Clara Luecke, Rebel De Palma, and Winchester Felt essays; Miss Myrtle Burns and John Meyers editorials, and Nelson D. Annicis and Miss Juanita Gansen interviews.

Seymour Cohen represented Thornton Township High school, Harvey, in the short story entries. Other entries include: Miss Martha Brown, essay; Miss Alice Evely and Ernst Pyclik, short stories; Miss Marion Ingraham and Miss Jean Newton, interviews; Dudley Lackrem, feature story.

From Joliet Township High school Miss Grace McKee, Miss Dorothy Lentz, and Miss Florence Glicksberg sent in poems, Homer Bush, Miss Elizabeth Owen and Leo Witkin interviews, and Miss Dolly Johannsen and Miss Grace McKee short stories.

BLUE ISLAND PLAYERS

These girls will play leading parts in "The Youngest," the comedy which the seniors of Blue Island Community High school will present Thursday and Friday evenings in the school auditorium. Above: Miss Shirley Marks, left, and Miss Gloria Reimers. Below, left to right: Miss Elinor Luscombe, Miss Alyce Conklin, and Miss Viola Lindgren.

South Side Old Timers Plan Hard Times Party

The South Side Old Time Dance club will give a hard times party Saturday evening at the New Superior ballroom, 6932 South Halsted street. Prizes will be awarded for the most ingenious and amusing costumes. Miss Isabel E. Lamb and Ira J. Kunze are in charge of arrangements.

for your LAUNDRY BUNDLE

ULTRA VIOLET SUN-RAY YEAR ROUND SUNSHINE LAUNDRY SERVICE The trade mark of health!

AT NO EXTRA COST

Thebest brings the new scientific method of assuring perfect cleanliness for your clothes and linens. After three baths in pure Ivory suds, your flat work is subjected to Ultra Violet Sun Rays. An exclusive feature of Thebest Laundry! And no extra cost!

The Trade Mark OF HEALTH

OAKland 1383 Complete cleaning service Expert shoe repairing

THEBEST LAUNDRY & CLEANING COMPANY

WE USE IVORY SOAP EXCLUSIVELY

A Surprise Is Waiting for You!

You'll be astonished how economical Forman's expert work is—and you will especially appreciate the quick service now that it's Spring Cleaning Time!

2-pc. Suites Re-Covered $45.00
Sagging Davenport Repaired .. $10.00
Cushions Refilled, each .... $ 2.50

Other services low priced in proportion

FORMAN'S UPHOLSTERING

7838-40 South Halsted Street
Phone Vincennes 1134-1135
Visit Our Shop at 1455 West 79th Street

A. L. BERNSTEIN & Co.

6152 Halsted St. (Near 62nd St.) 1035 W. 59th St. (Cor. Carpenter St.)

Sister and Brother Coats 3.48

Smartly tailored swagger styles; belted back, full lined; Tan or Gray Tweed mixtures.

Cap or Beret to Match 1.19
Shorts to Match 1.48

Girls' Coats 5.98

Of basket weaves, Tweeds or Chonga cloth. Many with capes or new throw collars. Sizes 1-4, 2-6 and 7-14.

Tams to Match 98c

Children's Tub Dresses

All fast colors; many charming styles; sizes 1-3, 2-6, 7-14. 1.00

Archer's Fast Color House Dresses

59c

Trying to satisfy the demand for ARCHER DRESSES, we're taking on additional space and installing machines that will give us more than three times the present production after May 1st.

Until we can get the new factory running in high speed this will be the final sale on DOLLAR DRESSES.

All week, any style, size or color, while they last, only

59c

And DON'T FORGET— A NEW DRESS IF ONE FADES!

OPEN THURSDAY AND SATURDAY EVENINGS

NO MAIL ORDERS

THE ARCHER MFG. CO. 1646 WEST 79TH ST. CHICAGO, ILL.

Archer Invites You to the First Showing of $5.00 Dresses

Hundreds of irresistibly styled dresses in Plain, Printed, Pastel Shades of ALL SILK FABRICS.

It's almost unbelievable that such lovely dresses are only priced $5.00 when stores are asking two and three times the ARCHER FACTORY-TO-YOU price!

PLEASE NOTE— Archer sells its entire production at the factory. Nothing sold to stores. No house-to-house salespeople. NO BRANCH STORES.

Factory Hours: 8 to 5

OPEN— Thursday Saturday Evenings

THE ARCHER MFG. CO. 1646 WEST 79th ST. CHICAGO, ILL.

W-G-N TO PUT ON LEGION INITIATION FOR 703 POSTS

State-Wide Ceremonies Are Planned.

With the 703 American Legion posts of Illinois invited to take part thousands of veterans all over the state are to be initiated into the Legion simultaneously through the medium of W-G-N, THE TRIBUNE station on the Drake hotel, from 9 to 9:30 next Thursday evening.

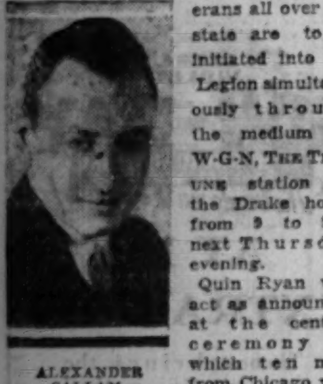

ALEXANDER CALLAM.
[Mitchell Photo.]

Quin Ryan will act as announcer at the central ceremony at which ten men from Chicago will be inducted into the organization. Meanwhile hundreds of other posts and their auxiliaries with radios tuned to W-G-N everywhere in the state will utilize the impressive ritual for initiating their own new members.

Other Legionnaires to take a part in the initiatory services are: Miles E. Barry, former commander of the 7th district, will be commander; Patrick O'Reilly, first vice commander; Pierre C. Watkins, second vice commander; William C. Mundt, sergeant at arms, and Dean Traxler, past commander.

The guest speaker will be Edward A. Hayes and the soloist, Tom Loftus.

Plenty of Baseball.

Baseball takes a prominent place on the W-G-N schedule this week with Bob Elson announcing the Cubs and White Sox games from Wrigley field and Comiskey park. This afternoon, tomorrow and Tuesday at 2:45 he will report the Cubs-St. Louis Cardinals contest. Wednesday he takes his listeners to Comiskey park for the first home game between the White Sox and Cleveland. Cleveland plays here Thursday, Friday and Saturday.

Tonight the W-G-N players assisted by stars of the concert, stage and opera will present "The Pearl Fishers" by George Bizet. The opera story is rewritten for radio by Jean Conover. Taking the leading singing rôles are Belle Forbes Cutter, soprano; Enrico Clausi, tenor, and George Nelidoff, baritone.

Boettiger to Speak.

John Boettiger, reporter for THE TRIBUNE, who is writing "The Solution of the Lingle Murder" appearing in THE TRIBUNE each morning, will speak on this subject from 6:30 to 6:50 tonight.

Alexander Callam and Ruth Urban, stars of "My Maryland," playing in the loop, will appear from W-G-N at 2:10 o'clock Tuesday afternoon during the "Theater Party" program. They will be introduced by Miss Kirby Davis.

Negro Groups to Sing.

Two Negro groups will sing on today's program: The Alabamians, including Ophelia Robinson, soprano; Lilly Christian, contralto; Irene Jackson, first soprano; Watson Jefferson, basso, and John W. Strong, baritone, will give a recital at 2 o'clock this afternoon. From 9:25 to 9:45 tonight the Clef Barons, a Negro quartet, will sing. The quartet is composed of Merion Kay, first tenor; Hammond Sevier, second tenor; William D. Jones, and Joel Peppers, basso.

Eric Russell Cooke, baritone, will sing from 1 to 1:30 this afternoon. Allan Grant will accompany him on the piano.

A broadcast which met instant [illegible] last Sunday night by Mr. Grant, [illegible] Owen, double piano, and Sally, [illegible] and Mary, will be given again [illegible] 11:15 to 11:45 tonight. Law[illegible] Salerno, famous baritone, will [illegible] several numbers during this pro[illegible].

"ŒDIPUS REX" TO BE HEARD ON NBC AND W-G-N

"Œdipus Rex," Igor Stravinsky's opera, which will be heard over an NBC network from 7:30 to 8:30 Tuesday night from the stage of the New York Metropolitan Opera house, will feature Margaret Matzenauer, Metropolitan Opera contralto; Paul Althouse, tenor; Sigurd Nilssen; M. Rudinov and Daniel Healey, baritones, and members of the Harvard Glee club during the broadcast. W-G-N will broadcast the program from 8 to 8:30. Leopold Stokowski, conductor of the Philadelphia Symphony orchestra, will direct the entire performance.

Two parabolic directional type microphones will be installed in one of the opera house boxes to "pick up" the music as well as verbal description of the opera by a hidden narrator.

GEORGE JESSEL TO SING WITH RUDY AND BAND

Several comedy tunes and humorous monologues will be offered by George Jessel, Broadway star, when he appears as the guest artist of Rudy Valee and his Connecticut Yankees on the program which will be broadcast through W-G-N and the NBC from 7 to 8 o'clock Thursday evening. He and Rudy will also combine in a bit of dialogue comedy.

"Cora, Sue 'n' Jen" Win First Honors at Ad-Follies

"Cora, Sue 'n' Jen," who made their appearance on station SUDS Tuesday evening at the "Ad-Follies Broadcast" given by the Women's Advertising club of Chicago at the Chicago Woman's club, made the hit of the evening and won first prize. "Cora, Sue 'n' Jen" were played by Elsie Smith, Mary Ruth Schantz and Helen Somerville, with Hilda Smith as station announcer and Josephine Snapp assisting. Mary Derbyshire, chairman of the show, was general announcer for the evening. "Cora, Sue 'n' Jen" received their inspiration from Clara, Lu 'n' Em of W-G-N and NBC.

Massacre to Be Retold on W-G-N

A re-enactment of one of Chicago's historical scenes, the Fort Dearborn massacre, will be broadcast over W-G-N at 9 p. m. Tuesday as a feature of Chicago Products week. Ida Benson and Rae Jacobson (above) are shown at the Chicago Historical society getting color for the performance from a comb and wedding chest which belonged to the bride of Capt. Nathan Heald, who was then commandant at Fort Dearborn. Left: Katherine Shea, who doubles as Mrs. Helm and Mrs. Whistler. Right: Rita Smith, director of the Bush Conservatory players, who are in the cast. [Smith Photo by Paul Stone Raymor, Ltd.]

WAYNE KING TO MAKE W-G-N BOW NEXT WEDNESDAY

Weems to Follow Him Every Night.

Wayne King and his Aragon orchestra will make their debut on W-G-N, THE TRIBUNE station on the Drake hotel, from 10:30 to 11 o'clock Wednesday evening. Thereafter the orchestra will be heard from THE TRIBUNE station every night at the same hour. On Sunday night King will give an extra program between 5:30 and 6 p. m.

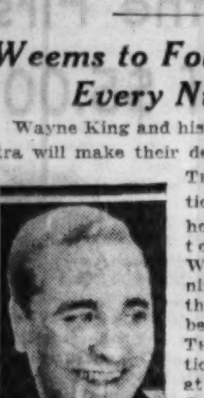

WAYNE KING.

King will be followed on the air each night by Ted Weems and his Trianon orchestra, who will present a half hour of dance music between 11 and 11:30 o'clock. Weems and his boys will also be heard from 6 to 6:30 p. m. on Sundays.

Wayne King has made his mark as a musical director, as a song writer, and as a radio broadcaster. His orchestra is heard over the NBC chain twice each week.

Most popular of his own compositions is the ballad, "The Waltz You Saved for Me," his theme song since he started to broadcast. It is a favorite with other leading orchestras around town this spring.

"Goofus," another of his compositions, is as tricky and catchy as its name sounds, and a general favorite with radio listeners. Two other songs which he composed and which he features in the ballroom and over the air are "Until the End" and "Beautiful Love."

Wayne King has adopted an unusual method of arranging his programs to fit the mood of the listening public. He gets an idea of the mood of his audience from the weather conditions and the headlines across the front page of the newspapers, he says, and arranges his program to conform.

N. D. PRESIDENT TO SPEAK FROM W-G-N TO GRADS

The Rev. Charles L. O'Donnell, C. S. C., president of Notre Dame university, will speak from W-G-N, THE TRIBUNE station, at 10:30 tomorrow night during the Notre Dame universal night banquet to be held in the Drake hotel. Notre Dame alumni clubs throughout the United States will be in meeting at this hour and the address will be carried to them by radios placed in the banquet halls.

W. S. Gifford Address on W-G-N Tomorrow

The address of Walter S. Gifford, president of the American Telephone and Telegraph company, at the annual Associated Press banquet in Washington, D. C., to be delivered from 1:15 to 1:55 tomorrow afternoon, will be heard through W-G-N from NBC. Mr. Gifford will be introduced by Frank B. Noyes, president of the Associated Press and publisher of the Washington Star.

Radios in Nevada.

Every third family in Nevada has a radio receiving set, according to the census bureau, which has just announced that 30.6 per cent of the 25,730 families registered on April 1, 1930, were so equipped. The number of families reporting radio sets was 7,869, while the average number of persons in a household was 3.5.

Broadcast Schedule

Outstanding events in Chicago's history will be reënacted this week by Chicago radio stations as a feature of Chicago products week, sponsored by the Association of Commerce. W-G-N, THE TRIBUNE station on the Drake hotel, will broadcast a recreation of the Fort Dearborn massacre from 9 to 9:30 Tuesday evening.

Other broadcasts for the series are:

10 p. m. tomorrow, KYW, "Building of Fort Dearborn."

9:30 Thursday, WENR, "Treaty with the Indians."

9:30 Friday, WIBO, "Chicago Gives Its Quota to the Civil War."

7:15 Saturday, WJJD, 7:15, "The Great Chicago Fire."

"The Discovery of Chicago" was presented last night by WMAQ.

FIRST AUDITION WINNER TO BE HEARD ON W-G-N

Agnes Davis of the Philadelphia Opera company, the Colorado school teacher who won fame and musical preferment as first place winner in the first national radio audition of 1927, will be soloist as well as soprano of the auditions quartet in the second concert of the series by this group of young artists over W-G-N and the coast to coast NBC net at 8:15 tonight.

Wilbur Evans, baritone first place winner with Miss Davis in 1927, and Edward Kane, tenor, first place audition winner in 1929, will be heard in an especially arranged duet and Miss Hazel Arth, contralto, audition winner of 1928 will sing the vocal interpolation of an orchestral arrangement of "Naughty Marietta," in which Miss Davis and Mr. Kane will also be heard in duet.

SUNDAY EVENING CLUB WILL HEAR DR. HENRY COFFIN

"Suppose We Could Elect God" will be the topic upon which Dr. Henry Sloan Coffin will address the Chicago Sunday Evening club tonight at Orchestra hall. Dr. Coffin is president of the Union Theological seminary of New York City. The entire program will be broadcast by station WMAQ, begining at 7:30 p. m. The services will open with one of the series of informal talks by Clifford W. Barnes, president of the organization. An organ recital by Stanley Martin will follow and the club quartet and choir will be heard singing several anthems. A solo will be sung by Mrs. Mabel Sharp-Heridien during the offertory.

Schultz
DANCE STUDIOS
CLASSES
Beginning Professional
TOE, TAP, ACROBATIC, BALLET
You will find the Schultz dancers performing in the leading theaters in U. S. and Canada — in talkies, pictures, musical comedy, R.K.O. and presentation.
BALLROOM DANCING
Guaranteed and taught so you can dance with any one
4—PRIVATE Lessons—$5
6601-3 South Halsted St.
Englewood 6430

HELEN KELLER TO MAKE RADIO BOW WEDNESDAY

Blind and Deaf, but She "Feels" Sound.

BY LARRY WOLTERS.

Helen Keller, blind and deaf since childhood, who learned nevertheless to speak and who has become one of the outstanding women of her day, will make her radio debut over the Columbia network at 10:30 a. m. on Wednesday. For her, perhaps, her first talk over the air will be not so different from any of hundreds of appearances on the lecture platform. For she is never able to see her audience nor to hear applause.

For the radio audience it will be unfortunate that television has not arrived so that Miss Keller may be seen. Her voice may be a disappointment to many for it sounds almost eerie, though her observations, and comments charm her audience. The brightness of her face and her gestures will be missed, but perhaps listeners may get a touch of her optimism, her enthusiasm, and her magnetism even through the microphone.

Miss Keller through vibration of sound waves on the radio can understand them through her finger tips. She "listens" by placing the finger tips of one hand on a cone speaker. She keeps perfect time to music and enjoys the violin especially.

Lack of two senses have accentuated the others. Miss Keller says that she almost smells that grass is green. She imagines colors in terms of emotions: red is courage, warmth, love; blue is hope; lavender a caress. She will be assisted in her broadcast by her friend and teacher, Anne Sullivan Macy, who will tell how she was able to help her learn to speak.

What the baseball heroes said over the air last Monday evening via NBC:

"You have to bear down all the time, and then you are lucky to get by."—Dazzy Vance.

"I never do hit much in the south. I try to save my hits until they count."—Babe Ruth.

"I am sure that the new ball will travel just as far as the old one—when hit."—Hack Wilson.

"So good-by until I see you at the world series."—Lefty Grove.

With Ted Lewis on the air controversy over the origin of his battered high hat has been revived, and a really authoritative announcement demanded from the jazz bandman. The evidence:

In 1917 a number of western papers reported the headpiece was the 97th of the long line of Lewis hats, dating from 1907 when Ted wore his first silk topper in an Elks' parade at Circleville, O.

In 1929 newspapers announced that Lewis had said that he won the hat from a hansome driver in 1918, shooting craps in the kitchen at Rector's.

In 1930 two New York papers quoted Lewis as saying it was the only high topper he had ever worn and that it was given him by an old trouper twenty years ago.

In 1931 over Lewis' signature in a New York tabloid appeared the story that some one had taken the hat from a doorman at Rector's in 1917 and clamped it on Lewis' head.

"How do you explain all these stories," Ted was asked. "The stories are easily explained," he countered. "There has been a discrepancy somewhere."

Walter Damrosch, who has done most of his conducting the last two years for radio, will conduct four symphony concerts this summer in the Hollywood bowl.

Toscha Seidel, the violinist, is something of a gourmet and has tried unusual dishes all over the world. The best thing he ever tasted was baked Alaska at the Lafayette in New York, and the worst, fried seagulls with a Maori tribesman.

President Hoover's cabinet is going on the air, according to CBS. Beginning next Saturday at 8:30 and continuing ten weeks members of the President's official family have been invited to speak one after the other on the national radio forum hour.

Several features for the week:

TODAY.

11:30 a. m.—Sir Johnston Forbes-Robertson, famous Shakespearean actor, from London via CBS.

MONDAY.

7:30 p. m.—Tito Schipa, Chicago Civic opera tenor, through CBS.

TUESDAY.

7:30 to 8:30—Stravinsky opera, "Oedipus Rex," from Metropolitan Opera house, New York, with remarks by Leopold Stokowsky, through NBC. On W-G-N from 8 to 8:30.

FRIDAY.

7 p. m.—Beatrice Lillie through NBC.

Reginald Martin Marks Anniversary on W-G-N

Reginald Martin, W-G-N's 20 year old announcer, who came to Chicago from WSBT, at South Bend, Ind., is celebrating his first anniversary at THE TRIBUNE station. Martin is the announcer on Everybody's Hour from W-G-N each weekday morning at 10:45.

"Hello Everybody"
EDNA WALLACE HOPPER
The One Woman in The World Who Never Grew Old Tells Radio Listeners More of Her Secrets of Beauty, Health and Diet. Watch your local N.B.C. chain programs.
TUNE IN
(Cut Out This Schedule)
Every Tues., Thurs., KYW, Chicago, 1:30 P. M.
Every Wed., Fri., WGN, Chicago, 2:00 P. M.
Every Wed., Fri., WTMJ, Milwaukee, 2 P. M.

STARS OF STAGE ON W-G-N

Ruth Urban (left), star of "My Maryland," now appearing in the loop, who will be presented, with Alexander Callam of the same show, over W-G-N, by Miss Kirby Davis at 2:10 on Tuesday. At the right, Miss Lois Bennett, who will sing Gilbert and Sullivan melodies over W-G-N and NBC at 8:30 tomorrow evening.
[Urban Photo by De Barron; Bennett by G. Maillard-Kesslere.]

SINGS ON W-G-N

Miss Evelyn Herbert, musical comedy star, who will sing selections from "My Maryland" over W-G-N and NBC at 7:30 Wednesday evening.

DR. DANIEL PROTHEROE AGAIN WILL DIRECT AUDITION IN ILLINOIS

The fifth national radio audition, which is held for young men and women singers and which offers $25,000 in cash awards and ten musical scholarships to the national winners, will be held this year. Plans for the Illinois division of the contest, of which Dr. Daniel Protheroe, Chicago composer and choral director, has again been appointed chairman, will be announced shortly. The final audition for state winners will be broadcast over W-G-N in the fall.

DANIEL PROTHEROE.

This national radio audition, like those that have preceded it, is to be a search for the nation's best young singers and to provide them with an opportunity for fame and fortune. Any young man or woman from the ages of 18 to 25, inclusive, is eligible to compete. The search in the various states is conducted by a series of elimination tests.

All of the national finalists share in the awards, which are made by a board of famous opera and concert stars and musical authorities. The awards are as follows: Winners of first place [one boy and one girl], $5,000 each and two years' tuition in American conservatory or its equivalent; winners of second place, $3,000 each and one year's tuition; winners of third place, $2,000 each and one year's tuition; winners of fourth place, $1,500 each and one year's tuition; winners of fifth place, $1,000 each and one year's tuition.

DR. H. B. LONGDEN WILL SPEAK AT DE PAUW DINNER

Dr. Henry B. Longden, vice president of De Pauw university, at Greencastle, Ind., will speak from W-G-N, THE TRIBUNE station, at 7:50 to 8 o'clock next Friday night during a banquet which will be given for him by the De Pauw Alumni association of Chicago in the Knickerbocker hotel. He will be introduced by Dr. G. Bromley Oxnam, president of the school. Dr. Longden is completing his 50th year as a teacher in the university.

In the Air Today

TODAY'S FEATURES.

9 to 9:30—Digest of the Day's News. W-G-N.

10:30 to 11:30—Roxy Theater Symphony. NBC to W-G-N.

12 to 1—Uncle Quin Reads the Comics. W-G-N.

2 to 4—New York Philharmonic Symphony. CBS to WMAQ.

2:45 to 5—Thompson's Baseball Menu. Cubs vs. Cardinals. W-G-N.

5:15 to 5:30—Leopold Stokowsky to Discuss "Oedipus Rex." NBC to W-G-N.

5:15 to 6—Catholic hour. NBC to WENR.

6:30 to 6:50—John Boettiger, "The Solution of the Lingel Murder." W-G-N.

7 to 8—The Opera Hour, "The Pearl Fishers." W-G-N.

7 to 8—Maurice Chevalier. NBC to WIBO.

7:15 to 8:15—Collier's Radio Hour. NBC to KYW.

8:15 to 8:45—Atwater Kent program. NBC to W-G-N.

CHAIN PROGRAMS.

8 to 8:30—The Balladeers. NBC to WCFL.

9 to 9:30—Lew White, organist. NBC to WENR.

9:15 to 9:45—Land o' Make Believe. CBS to WBBM.

9:30 to 10—Southland Sketches. NBC to W-G-N.

10 to 10:30—Neopolitan Days. NBC to WENR.

12:30 to 12:45—Little Jack Little. NBC to WIBO.

1 to 1:15—"The First Reformation and the Two Schools." NBC to KYW.

1 to 2—Cathedral Hour. CBS to WMAQ.

1:30 to 2—Yeast Foamers. NBC to KYW.

2 to 2:30—Moonshine and Honeysuckle. NBC to KYW.

2:30 to 3—Swift Garden program. NBC to KYW.

3 to 3:30—Williams Oil-o-Matics. NBC to KYW.

4 to 5—Davey Tree Hour. NBC to WENR.

6 to 6:15—Dr. Julius Klein. CBS to WMAQ.

6 to 6:30—Westinghouse Salute. NBC to KYW.

6:30 to 6:45—Tosca Seidel. CBS to WJJD.

6:30 to 7—R. C. A. Victor Program. NBC to KYW.

7 to 7:15—Enna Jettick Melodies. NBC to KYW.

7 to 7:15—"Devils, Drugs, and Doctors." CBS to WMAQ.

8 to 8:15—"Our Government." NBC to WMAQ.

8 to 8:30—Irene Bordoni. CBS to WBBM.

8:30 to 9—Graham-Paige Program. CBS to WBBM.

8:30 to 8:45—Floyd Gibbons. NBC to KYW.

8:45 to 9:15—Iodent Club of the Air. NBC to WENR.

9:15 to 9:30—Charles Edward Coe. NBC to WENR.

9 to 9:30—Jesse Crawford. CBS to WBBM.

9:15 to 9:45—National Dairy Productions. NBC to KYW.

9:30 to 9:45—Fortune Builders. CBS to WBBM.

9:45 to 10:15—Sunday at Seth Parker's. NBC to KYW.

9:45 to 10—Round Towners. CBS to WBBM.

10:15 to 10:30—Heel Hugger Harmonies. NBC to WENR.

10:30 to 11—Russian Choir. NBC to WENR.

11 to 11:30—South Sea Islanders. NBC to WENR.

BEG YOUR PARDON

In a story about women in amateur radio which appeared on the radio page of THE SUNDAY TRIBUNE for April 12 the name of Mrs. Alice R. Rourke, 1846 East 72d place, was printed as Alice E. Rourke.

HEAR IT TODAY
AT GRANT'S
the New RCA VICTOR
SUPERETTE
"The Smallest Big Set Ever Built"
PAY NOTHING DOWN
Your old set in trade as down payment on this new Superette. Balance on convenient terms to suit.
$69.50
Complete With 8 Radiotrons
AN 8-TUBE SET
A Superheterodyne with the famous, new Super-Control Radiotron. The most perfect radio built . . . you cannot get a better set, even if you would want to pay more.
Watch it operate . . . hear it . . . compare it . . . then buy it. Backed by two famous trade-marks: VICTOR and RCA

The beautiful SUPERETTE cabinet measures only 19" high, 14" wide, and 10" deep, and is executed in the modish 18th Century manner. Available in Burl Walnut Finish, it is sure to match in spirit and in beauty the furnishings of your home.
Ask for Free Home Demonstration
FREE SERVICE & INSTALLATION
Grant Radio Co.
6521 So. Halsted St.
PHONE ENGLEWOOD 5900
EVERYTHING IN RADIO REPAIRED
OPEN EVERY EVENING UNTIL 10 P. M. EXCEPT WEDNESDAY & FRIDAY
OPEN SUNDAY TILL 4 P. M.

W-G-N

Chicago Tribune Station on the Drake Hotel
416.4 Meters—720 Kilocycles

BOB ELSON FOLLOWS EVERY PLAY BETWEEN CUBS AND CARDINALS

BOB ELSON

Broadcast opens at 2:45

From the first smack of the ball this afternoon in the Cubs-St. Louis Cardinals battle at Wrigley Field to the last exciting moments, Bob Elson, W-G-N announcer, will give you the story. What a thrilling account it will be!

Come on, let's go, Rogers, Gabby and Hack—Bob will be right there to tell the folks about your two-baggers and home runs.

Sponsored by Thompson's Restaurants

"THE PEARL FISHERS" BILL FOR "OPERA HOUR" TONIGHT

7 to 8

"The Pearl Fishers," by Georges Bizet, the pulse-stirring romance of a Hindu maiden, will be told tonight in Jean Conover's radio version of this opera, 7 to 8. The music is colorful and rich in exotic melodies. The principal roles will be taken by the Manor House Players and the arias sung by Belle Forbes Cutter, soprano; Enrico Clausi, tenor, and George Nelidoff, baritone.

BELLE FORBES CUTTER
Soprano

Sponsored by McLaughlin's Manor House Coffee

DOUBLE PIANO RECITAL BY GRANT AND OWEN AT 11:15 P. M.

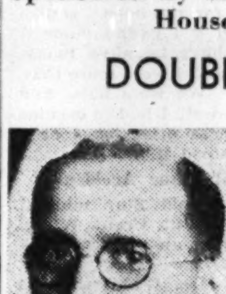

ALLAN GRANT
Pianist

Last Sunday, Allan Grant and Delos Owen in double piano numbers with Sally, Irene and Mary presented a program which received instant approval. Tonight they appear again in this combination with the added assistance of Lawrence Salerno, Italian baritone. You'll like their smooth rhythm and peppy syncopation.

A FULL HOUR OF TED WEEMS' MUSIC

This afternoon, 5:30 to 6:30, Ted Weems and his Trianon Ballroom Orchestra will play the latest dance tunes.

Details of Today's W-G-N Program

Sunday, April 19

DAYTIME

8:45 to 9—"The Old Testament."

9 to 9:30—Digest of the Day's News.

9:30 to 10—Southland Sketches.

10 to 10:30—Tonecasters and Lewis White, baritone.

10:30 to 11:30—Cleveland Symphony Orchestra.

11:30 to 12—Wurlitzer Organ Program. Leonard Salvo, organist.

12 to 1—Uncle Quin Reads the Comics.

1 to 1:30—Whispering Pines Program—Sponsored by Hill Nursery Company.

1:30 to 2—The Tonecasters—Allan Grant and Eric Russell Cooke, baritone.

2 to 2:20—The Alabamians.

2:20 to 2:30—Tune Tangles.

2:30 to 2:45—"Your Dog"—Sponsored by Chappel Bros., Inc.

2:45 to 5—Cubs vs. St. Louis Cardinals. Bob Elson announcing. Sponsored by Thompson's Restaurants.

5 to 5:15—W-G-N Symphony Orchestra.

5:15 to 5:30—Leopold Stokowski talks on "Oedipus Rex."

5:30 to 6:30—Ted Weems and His Trianon Orchestra.

6:30 to 6:50—John Boettiger, Tribune Reporter. Talk—"The Solution of the Lingle Murder."

6:50 to 7:00—Allan Grant, pianist.

EVENING

6:59—Bulova Correct Time.

7 to 8—The Opera Hour: "The Pearl Fishers," by George Bizet—Sponsored by McLaughlin's Manor House Coffee.

8 to 8:15—"Pershana Fantasies"—Sponsored by Olson Rug Company.

8:15 to 8:45—Atwater Kent Hour. Agnes Davis, soprano.

8:45 to 9:15—"In Modern Mood."

9:15 to 9:25—Tune Tangles.

9:25 to 9:45—The Clef Barons.

9:45 to 10—Waltz Time.

10 to 10:10—Tomorrow's Tribune.

10:10 to 10:30—Chamber Music.

10:30 to 10:45—Bulova Correct Time; Sally, Irene and Mary.

10:45 to 11:15—Ted Weems and His Trianon Orchestra.

11:15 to 11:40—Allan Grant and Delos Owen, double piano; Sally, Irene and Mary; Lawrence Salerno.

11:40 to 12—Jimmie Green and His Orchestra.

JOHN BOETTIGER SPEAKS AT 6:30 ON LINGLE MURDER

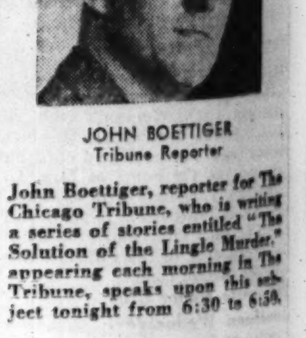

JOHN BOETTIGER
Tribune Reporter

John Boettiger, reporter for The Chicago Tribune, who is writing a series of stories entitled "The Solution of the Lingle Murder," appearing each morning in The Tribune, speaks upon this subject tonight from 6:30 to 6:50.

THE CLEF BARONS ENTERTAIN, 9:25 P. M.

These splendid Negro singers will offer songs of their race with feeling.

The personnel:

Merion Kay, first tenor; Hammond Sevier, second tenor; William D. Jones, baritone; Joel Peppers, basso.

AGNES DAVIS, STAR OF A. K. HALF HOUR 8:15 TO 8:45

AGNES DAVIS
Soprano

Agnes Davis, of the Philadelphia Opera Company, 1927 winner in the Atwater Kent audition, is soloist tonight, 8:15 to 8:45.

The Audition's Quartet also is on this delightful program.

ST. RITA CHURCH WILL CELEBRATE SILVER JUBILEE

Eight Days of Festivities Start Today.

St. Rita Roman Catholic church, 63d street and Washtenaw avenue, will celebrate its silver jubilee with eight days of festivities, beginning this afternoon and continuing through next Sunday. In its quarter century of growth the church has expanded with the community from a small chapel and school in an almost pastoral district to the present school, high school, convent and church in a parish of 1,800 families.

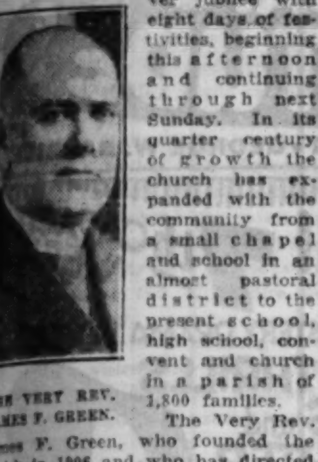

THE VERY REV. JAMES F. GREEN.

The Very Rev. James F. Green, who founded the parish in 1906 and who has directed its growth ever since, will be a central figure in the celebration. This afternoon at 2 o'clock he will inaugurate the festivities by entering a street car at 63d street and Damen avenue and retracing his original trip to the site of the high school at Oakley avenue.

25 Year Old Car to Be Used.

Hugh C. Reilly, who was a conductor on the street car on that first trip of Father Green, will again be the conductor. A street car of 25 years ago will be used.

At the high school there will be a program at which survivors of the seven original families in the parish will be introduced. Mrs. Rose O'Connell of 6408 South Artesian avenue, her sons, Daniel, Louis and Brendan, president of the Marquette Park Lions' club, and a daughter, Rose; Mr. and Mrs. Louis Rivet of 5748 South Paulina street, with their sons, Edward, Arthur and Lawrence, and two daughters, Mrs. Hugh C. Reilley, and Mrs. Eva Slader; Mr. and Mrs. David Lynch, and Mrs. A. J. Moynihan are of the original group.

St. Rita Band to Play.

The St. Rita school band will play and George Gorman, former congressman and counsel for the south parks, will be the principal speaker. St. Rita and Perez councils, Knights of Columbus, will be represented on the program.

In the festivities of the week every organization of the parish will have a part. Tomorrow evening the Holy Name society will sponsor an entertainment and smoker which will include dances, singing by radio stars and by Robert Long, tenor, and a motion picture on Panama.

Boxing Show Planned.

On Tuesday evening the Men's club will give an all star boxing show; the Altar and Rosary society will hold open house with cards, dancing and a cafeteria supper on Wednesday. The Mothers' club will sponsor a supper and an entertainment by the grammar school children on Thursday evening, and on Friday evening the Young Ladies' sodality will give a cotillion and dance.

The jubilee celebration will close on Sunday with a solemn mass at noon at which Bishop Sheil will preside. The Very Rev. D. A. Herron, provincial of the Augustinians, will sing high mass. A dinner for 80 visiting clergymen will follow.

During the week a drive for $150,000 to complete St. Rita church will be conducted under the direction of John McNeill, finance chairman; Mr. Reilly, publicity chairman, and Tom Doyle, chairman of solicitations. The construction of the church roof will complete the St. Rita group designed in colonial red brick, consisting of church, convent, rectory and school.

First of Western Order.

The Rev. Fr. Green came to Chicago in 1905 as the first representative of the Augustinian order west of the Alleghenies. In their name he founded St. Rita chapel and high school on the site of the present high school at 63d and Oakley avenue.

In 1912 the Rev. Fr. Green purchased for $30,000 the square block at 63d and Washtenaw avenue on which the parish buildings stand now, valued at $2,000,000. The parochial school building was opened in 1916 with an attendance of 150 pupils; in 1928 a 24 room addition was built and the present enrollment is 1,400 pupils. In 1923 the $140,000 church was erected and the convent and rectory subsequently were built. Joseph McCarthy is architect of the group.

St. Rita, as the first Catholic church south of 55th street and west of Wentworth avenue, originally included all the territory to the city limits in its parish. The Rev. Fr. Green founded three new parishes in the territory, St. Nicholas of Tolentine, St. Gallin and St. Clare of Montefalco. The Rev. Fr. Green has also been instrumental in the material development of the territory, taking a leading part in the movement to get sewers, lights and sidewalks.

ST. JOACHIM'S SODALITY WILL PRESENT PLAY

"Jerry of Jericho Road" is the play to be presented by the Young Ladies' Sodality of St. Joachim's church, 91st street and Langley avenue, at 8:30 o'clock Tuesday evening in the school auditorium. A children's matinée will be given at 2:30 o'clock in the afternoon. Masculine as well as feminine parts are to be taken by girls. Miss Ruth Slobig, director of the play, is taking the part of Sandy Bank, Jerry's cousin.

Miss Margaret Aylward is cast in the title rôle, with Miss Celia Dignan playing opposite her. Other members of the cast include Miss Mary Coombes, Miss Agnes Crowley, Miss Veronica Crowley, Miss Helen Murtaugh, Miss Evelyn Moore, Miss Aileen Moore, Miss Helen Riordan, and Miss Bernadine Jansen.

Singing and dancing choruses in the play are being trained by Miss Alice Crowley, who also will present a specialty dance.

Offer Drama of Dog Craze

Lots of things can happen when a dog craze sweeps through town, as witness one of the scenes above from "The Baby Cyclone," to be presented by the Playfellows of Englewood High school Wednesday and Thursday afternoons. Cyclnoe is the dog's name, hence the play's name. Left to right are Miss Sophie Petersen, Phillip Koller, Donald White, Miss Genevieve Mossman (in faint), and Maurice Titensky.

[TRIBUNE Photo.]

CHURCH SERVICES

Announcements for this column must reach The Tribune by Wednesday morning. Only post-cards may be used. Address the Religious Editor, The Chicago Tribune, Chicago. Please include the time and place of meetings, the name of the pastor, and the sermon subject.

ADVENT CHRISTIAN.

South Side English, Princeton-av. and 60th-pl. The Rev. A. D. Bohn. 8 p. m.

BAPTIST.

Covenant, 60th-pl. and Normal-av. The Rev. F. D. Whitesell. 10:30 a. m. and 7:30 p. m.

Englewood, Englewood and Stewart-avs. The Rev. Howard Vernon. 10:30 a. m. and 7:30 p. m.

Englewood Swedish, 59th-st. and Emerald-av. The Rev. F. C. Hamlin. 10:45 a. m.: "Distinctive Baptist Principles." 7:30 p. m. [English]: "The Property Commandment and Its Applications."

Foster Park, 84th and Justine-sts. The Rev. W. Wimmer. 11 a. m. and 7:30 p. m.

First, 154th-st. and Lexington-av., Harvey. The Rev. W. E. Sampson. 11 a. m. and 7:30 p. m.

Morgan Park, 110th-st. and S. Irving-av. The Rev. C. R. Osborn. 11 a. m.

CHRISTIAN SCIENCE.

Fourth, Harvard-av. and W. Marquette-rd. 10:45 a. m. and 7:45 p. m.

Sixth, 11321 Prairie-av. 10:45 a. m.

Eighth, 4359 S. Michigan-av. 10:45 a. m. and 7:45 p. m.

Thirteenth, 10317 Longwood-dr. 10:30 a. m. and 7:45 p. m.

Seventeenth, the Masonic temple, 32 W. Randolph-st. 10:45 a. m. and 7:45 p. m.

CHURCH OF CHRIST.

Central, 159 N. State-st., 17th floor. 10 and 11 a. m.: The Rev. V. M. Spivey.

CONGREGATIONAL.

Green Street, 56th and Green-sts. The Rev. Arthur W. Taylor. 11 a. m.: "Joy and Pain."

Morgan Park, 112th-st. and Hoyne-av. The Rev. Hugh S. MacKenzie. 11 a. m.

North, 59th and S. La Salle-sts. The Rev. William Cowan Boyd. 11 a. m. and 8 p. m.

DISCIPLES OF CHRIST.

Morgan Park Christian, Prospect and Home-avs. The Rev. H. C. Boblitt. 11 a. m.: "Christian Liberty." 7:45 p. m.: "Touring Turkey." Glenn Harding.

EPISCOPAL.

Annunciation, 7818 Lowe-av. The Rev. Arnold Lutton. 8, 10, and 11 a. m.

Cathedral Shelter, Washington-blvd. and Peoria-st. The Rev. David E. Gibson. 7:30 and 11 a. m.

Mediator, 110th-st. and Hoyne-av. The Rev. G. C. Story. 7:30, 9:30 and 11 a. m. Young People's society, 6 p. m.

St. Bartholomew's, 6720 Stewart-av. The Rev. H. R. Brinker. 7:30, 9:30, and 11 a. m. and 7:30 p. m.

St. Elizabeth, 62d-st. and St. Louis-av. The Rev. E. V. Griswold. 7:30 and 11 a. m. and 7:30 p. m.

EVANGELICAL.

Grace, S. Albany-av. and 60th-st. The Rev. Carl C. Bizer. 9:30 and 10:45 a. m. and 7:30 p. m.

Immanuel, 70th-st. and Michigan-av. The Rev. H. J. Schick. 9 a. m., German; 9:45 a. m. and 10:45 a. m., English.

St. Luke, 62d and Green-sts. The Rev. Armin N. Mayer, 9 a. m., German; 11 a. m., English.

Salem, 6820 S. Emerald-av. The Rev. Joseph George. 10:30 a. m.: "Finding Happiness."

LUTHERAN.

Atonement, 70th and Laflin-sts. The Rev. L. O. Cooperrider. 10:45 a. m. and 7:45 p. m.

Grace English, 70th-st. and Union-av. The Rev. Rudolph Bloomquist. 9:30 and 10:45 a. m.: "Foreign Mission," sermon by the Rev. Albert Loreen.

Hope Evangelical Lutheran, 6400 S. Washtenaw-av. The Rev. J. A. Leimer. 10:45 a. m.

Messiah, 6151 S. Mansfield-av. The Rev. Paul Roeder. 10:30 a. m.

Nazareth, 60th-st. and S. Spaulding-av. The Rev. Herbert Kohn. 10:45 a. m. and 7:30 p. m.

Peace Evangelical, 43d-st. and S. California-av. The Rev. F. C. Steufert. 9 a. m., English; 10:45 a. m., German.

Redeemer, 6430 Harvard-av. The Rev. G. Schuessler. 10:45 a. m. and 7:45 p. m.

St. John the Divine, 10241 S. Western-av. The Rev. R. L. Sommer. 10:45 a. m.

St. Martini Evangelical, 51st-st. and Marshfield-av. The Rev. H. E. Brauer. 9:45 a. m., German; 11 a. m., English.

St. Stephen, 65th and Peoria-sts. The Rev. Oscar Fedder. 9:30 a. m. and 11 a. m., German and English.

St. Stephen, 57th and S. Sangamon-sts. The Rev. Otto H. Groth. 10 and 11 a. m. "The Good Shepherd" And 7:30 p. m.

Trinity, 31st-st. and Lowe-av. The Rev. A. H. Both. 9:30 a. m., German, and 10:45 a. m., English.

Trinity, 83d-st. and S. Hermitage-av. The Rev. A. H. C. Both. 9:30 a. m., German, and 10:45 a. m., English.

METHODIST EPISCOPAL.

First, Clark and Washington-sts. The Rev. John Thompson. 11 a. m.: "Modern Thought and Prayer." Dr. J. J. Hitchens. 8 p. m.: Dr. George P. Howard.

Auburn Park, Harvard-av. and 75th-st. The Rev. R. L. Semans. 11 a. m. and 8 p. m.

Fernwood, 101st and Wallace-sts. The Rev. Charles A. Parkin. 10:45 a. m. and 7:30 p. m.

Normal Park, 71st-st. and Union-av. The Rev. Milton D. Bayly. 10:45 a. m. and 7:45 p. m.

Garden Home, 87th-st. and Michigan-av. The Rev. Charles A. Gage. 11 a. m.

Ogden Park, Loomis-blvd. and 68th-st. The Rev. Charles H. Draper. 11 a. m. and 7:45 p. m.

Roseland Swedish, 113th-st. and Indiana-av. The Rev. A. J. Strandell. 10:45 a. m., Swedish: Confirmation. 7:30 p. m., English. "God Finds His Man."

McKinley Park, 38th-st. and Washtenaw-av. The Rev. G. Dempster Yinger, 11 a. m. and 8 p. m.

PRESBYTERIAN.

Church of Roseland, 11200 State-st. The Rev. W. B. Townsend. 10:45 a. m.: "Four Rules of Life." 7:45 p. m.: "Unrequired Service."

Drexel Park, 6359 S. Marshfield-av. The Rev. Clinton C. Cox. 11 a. m. and 7:45 p. m.

Englewood Presbyterian, 64th-st. and Yale-av. The Rev. James E. Congdon. 9:45 and 11 a. m. and 7:45 p. m.

Normal Park, 71st-st. and Yale-av. The Rev. Clifford Littell Le Luce. 11 a. m.

REFORMED EPISCOPAL.

Bishop Cheney Memorial, Yale-av. and 70th-st. The Rev. E. J. Stone. 9:30 and 11 a. m.

St. Andrew's, 99th-st. and Prescott-av. The Rev. E. L. Stone. 9:30 and 11 a. m.

SUNDAY EVENING CLUB.

Chicago, Orchestra hall. 7:30 p. m., informal Bible talk. Clifford W. Barnes. 8 p. m.: "Suppose We Could Elect God." Dr. Henry Sloan Coffin, New York.

MISCELLANEOUS.

Auburn Park Federated, 7700 Normal-av. The Rev. Walter A. Briggs. 10:45 a. m. and 8 p. m.

Bethany Union, 103d and Woods-sts. The Rev. Clyde McGee. 10:45 a. m. and 5 p. m.

The Chicago Ethical society, Studebaker theater. 11 a. m.

Central, Orchestra hall, 216 S. Michigan-av. 11 a. m. The Rev. Frederick F. Shannon.

Chicago Forum, Adelphi theater, Madison and Clark-sts. 3:15 p. m.

Christadelphians, room 811 Capitol building. 10:45 a. m.: W. J. Clements.

Church of Universal Design, 64 E. Jackson-blvd. 11 a. m. and 3 p. m.

Divine Science, 1414 Straus building. The Rev. Alice R. Ritchie. 11 a. m.: "Influence."

People's Liberal, 65th-st. and Stewart-av. The Rev. R. A. White. 10:30 a. m.

Roseland Gospel Mission, 112th and State-sts. The Rev. Theodore Koopmans. 7:30 p. m.

Theosophical society, 228 S. Wabash-av. Solomon Hecht, president. 8 p. m.: "Hypnotism."

10 FENGERITES TO SEEK U. OF C. SCHOLARSHIPS

Ten Fenger High school students have signed up to take the scholarship examination at the University of Chicago on May 22. Five who will take the English examination are Miss Agnes Alexander, Miss Violet Amundsen, Miss Lilyan Barnett, Miss Bernita Kaufman, and Miss Viola Lofquist. The others are Miss Margaret Rich and Alphonse Granese, French; Miss Ethel Heden, American history; Irving Escarrez, chemistry, and Henry Battenburg, mathematics. The Fenger library held a tea Friday afternoon to celebrate its fourth anniversary. Librarians from eighteen high schools of the city were invited as well as the Feneger faculty.

Englewood Baptist Church Hears Bible Lecture Today

An illustrated lecture on "From Isaac Through Egyptian Slavery to the Death of Moses" will be given at the young people's hour at 5 o'clock today at the Englewood Swedish Baptist church, 59th street and Emerald avenue. The lecture is one of a series of six on the Old and New Testament being presented by Mr. and Mrs. Carl D. Fales, assisted by Charles Lee Nelson.

PLAY'S THE THING AT ENGLEWOOD HIGH THIS WEEK

Four Presentations Are Scheduled.

The play's the thing in Englewood this week with dramatic groups of both the high and evening schools ready for presentations Wednesday and Thursday. The Playfellows will come swirling onto the stage in the high school auditorium Wednesday for the first of their two afternoon performances of "The Baby Cyclone," while the evening school drama class will present "The Royal Family" on the two evenings.

A Play About Dogs.

"The Baby Cyclone" is a story woven about dogs with Philip Koller in the male lead as Joseph Meadows, a victim of the dog craze, while Miss Sophie Pedersen will be in the feminine lead as Meadows' fiancée. Maurice Titensky will play as Gene Hurley, a husband relegated to second place in his wife's affections owing to the advent of one "Cyclone"—a dog. Miss Genevieve Mossmán is cast as Mrs. Hurley.

Other parts in the show will be taken by Donald White, Miss Adele Simmons, Francis Coan, Miss Mildred Neilson, Miss Genevra Ramsdell, Jack Weiland, Frank Legatzke, Kenneth Bacon, George Wish, and Frank Vandergoten.

Kleihauer Is Business Manager.

Robert Kleihauer is the business manager with Miss Mildred Neilsen and Miss Margaret O'Donnell as assistants. Miss Ruth Funk and Francis Coan have charge of posters and publicity stunts, with Chester Janess taking care of programs. Ushers selected from the Hi-Y will be headed by Maj. Aristomenis Mantzoros, with Lester Novick being floor manager of ticket sales. David Timberlake will be the electrician, while Victor Lavery and David Samuels are in charge of stage properties.

Miss Martha M. Molengraft will take the leading character rôle of "The Royal Family" as Fanny Cavendish, the grand old trouper who dies with her boots on. The dashing matinee idol, Tony Cavendish, will be portrayed by Walter Jones, a veteran on the Englewood stage. Opposite him as his sister will be Miss Dorothy Stoddard, with Miss Arlene Jenkins as understudy.

Others in the Cast.

The young sister, fed up on being one of a family of actors and wanting to get married and desert the stage, will be played by Miss Sally Jesselson. Edward Damstra is the "to be." Arthur Lohgren is cast as the amiable and harassed manager of the Cavendishes.

Other members of the cast include Ray Binkan, Miss Antonette Losik, Charles Schnurr, Miss Mary Collins, David Griffith, Carl Feleccia, and Ray des Paul. Feleccia is also to be assistant stage manager under Louis Paulaskas. Miss Judith Finkelstein will be in charge of costumes and Michael Jedinak will be the electrician.

CRESCENDO CLUB TO ROUND OUT SEASON TODAY

The Crescendo Musical club will hold its final twilight musicale at 4 o'clock this afternoon at the home of Mrs. Clarence B. Cardy, president of the organization, 9855 South Hoyne avenue.

Alevena Knoblauch-Reckzel and Kathryn Anderson will give a two piano recital, and Alma Hayes Reed, soprano and former president of the club, and Leonard J. Huber, baritone, will sing. Mark S. Hallett will accompany Mrs. Reed, and Joseph C. Anderson is Mr. Huber's accompanist.

Mrs. Orlo E. Blew will be chairman of the afternoon and will be assisted by Mrs. Philip W. Upp, Mrs. Franklin C. Clemmer, Mrs. Williard Henry, Mrs. F. T. Bascom, Mrs. James Hartley, Mrs. Blake Smith, Mrs. Guy Smith, Mrs. Joseph J. Barclay, Mrs. Alfred R. Cook, Mrs. William H. Bateman, Mrs. O. O. Montague, Mrs. J. N. Canavan, Mrs. Otto F. Reich, and Mrs. Wallace J. Stebbins.

60 Flowering Size Bulbs

A Rainbow Garden of Gladiolus Flowers FOR $1.00

A Vaughan Bulb Means a Flower Certain

VAUGHAN'S rainbow collection of gladioli has been famous for years for its varied beauty and high value. This year the value is doubled. Instead of 30 bulbs, we offer 60 for $1.00. Our Rainbow Collection includes 60 flowering size bulbs, six of each of ten varieties, of wonderful coloring. A dollar never bought more beauty.

Twelve Hardy Lilies Prepaid for $3. This is the best selling offer in our 1931 catalog. Twelve first size bulbs, one each of the following hardy varieties: Auratum, white, gold banded; Tigrinum Splendens, orange; Umbellatum, carmine; Regale, white and rose; Elegans, orange; Longiflorum, white; Henryi, yellow; Tenuifolium, coral; Canadense, yellow; Superbum, orange; Rubrum, white flushed with rose; Japonicum, pink—all out of cold storage, ready to bloom in your garden this summer, postpaid to you for $3.

Annual Larkspur

Sow Annual Larkspurs Now. All hardy annuals like an early start. They endure light frosts and thrive in cool weather. Vaughan's Special Mixture of Annual Larkspurs contains all the brilliant and delicate colors, makes wonderful cut flower material, and should be planted generously. Pkt., 10c; ¼ oz., 30c.

The Most Beautiful Seed Catalog. Vaughan's Gardening Illustrated which is free by mail or at our store, is the 1931 gardener's year book, containing 176 plates in full color of annuals, perennials, roses, lilies, water lilies and gladioli. It describes 2,111 separate flower seeds and the tender, finely flavored Table-Quality Vegetables, giving the vitamin value and mineral content of each. A postcard brings it to you.

601 W. Jackson Blvd. Vaughan's Seed Store 10 West Randolph St.

SHRUBS that will bloom THIS YEAR!

Highest Grade 40c up

Don't take chances. Buy local grown shrubs—sure to bloom this year.

See our complete line of evergreens, trees, shrubs, seeds, bulbs—all superior stock.

BLUE ISLAND NURSERY
6317 South Ashland

Tomorrow—an Old-Fashioned Busy Monday

John Ruskin Cigars Box of 25

5c Size, 89c
No Phone or Mail Orders

AMERICA'S FASTEST GROWING DEPT STORES
4 DEPARTMENT STORES
GOLDBLATT BROS
NORTHWEST STORE: Chicago Ave. and Ashland — NORTH SIDE STORE: Lincoln and Belmont Ave. — SOUTH SIDE STORE: 47th Street and Ashland — SOUTHEAST STORE: 91st Street and Commercial Ave

Wash Suits for Boys
Guaranteed Tub Fast
Heavy beach cloths, broadcloths, poplins, Peggy cloths, and percales. All with sport collars and all around belt. Sizes 3 to 8. 47c

Boys' Broadcloth SHIRTS
In collar attached style. Cut full with lined collar, cuffs and yoke back. Sizes 12½ to 14. 50c

Boys' All Wool Spring TOPCOATS
Rayon lined. Box style in double breasted button models. Gray, brown and powder blue mixtures. Sizes 3 to 8. $2.98
Goldblatt Bros. 4 Stores

Famous 'Hickory' Sanitary Belts

19c
Two button style. In all sizes. Regular 39c value. Very special.
Goldblatt Bros. 4 Stores

IMPORTED VENICE PANELS

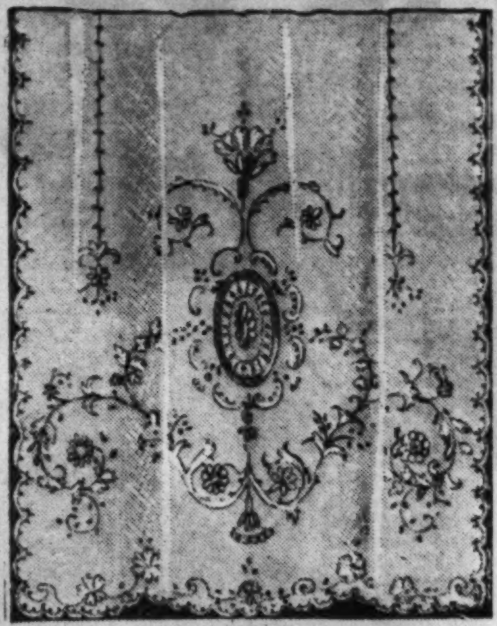

That Regularly Sell Up to $2.50
By All Means See These Lovely Curtain Panels
As Pictured to the Left
Of fine quality net with dainty applique patterns. 40 inches wide and 2¼ yards long. Appropriate for living, dining, or parlor windows. They will give your windows a cool, summery appearance. $1.29

Little wonder that our Curtain Departments are the largest and busiest in Chicago. The latest curtain vogues at great price savings are always available at Goldblatt Bros.' 4 Stores. A visit to any of our stores will convince you.

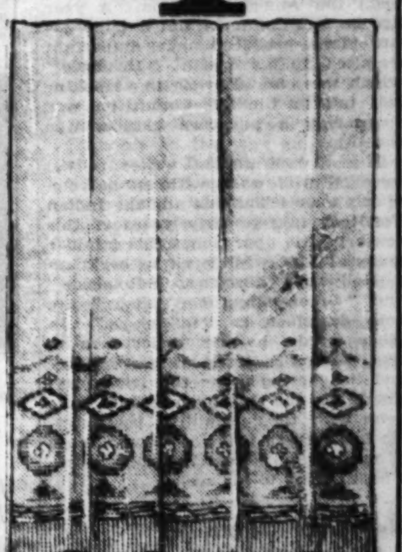

Pastel Colored Panels
You Couldn't Find Anything More Adaptable for Summer!
Beautiful pastel colors that are unconditionally guaranteed fast color. With two-tone lovely woven colored borders. Bottoms are trimmed with two-tone bullion fringe. 40 inches wide, 2¼ yds. long. In Rose, Blue, Gold, Orchid and Green. 89c
Goldblatt Bros. 4 Stores. We Will Not Be Undersold!

ALL SILK FLAT CREPE
In Novelty Prints and Plain Colorings. Economical—and Washable
Roman Stripes Leaf Prints Floral Patterns
Persian Prints Vivid Tones Conservative Colorings
Exceptional quality in beautiful prints and plain shades—consisting of White, Pink, Peach, Tea-Rose, Orchid, Sunlight, Tan, Brown, Cherry Red and numerous others. There is no limit to the smart, fashionable frocks that can be made of this material. Values up to $2.00. Yard. 97c

Chiffon Printed Voile
That Gives the Appearance of Lace
This lace-like fabric—that is so much in vogue—comes in lovely print designs. Serviceable quality that is guaranteed washable. 39 in. wide. Yd. 39c

Printed Rayon Voiles
Summer's Most Practical Wash Fabric
Exquisite new designs and charming color combinations. Beautiful prints on light or dark backgrounds. Sheer quality. Washable. 98c value. Yd. 69c

All Silk Printed Shantung
Cut from full bolts. The ideal fabric for warmer weather. In floral designs. Guaranteed tub fast. 29c value. Yard....... 19c

New Summer Printed Voiles
Ideal for sport and tennis frocks. A serviceable fabric that launders well. In pastel colors. Reg. $1.59 value. Yd. 99c

Striped Awning Canvas
For awnings, porch shades, etc. Guaranteed sunfast. In many colors. Regular 39c value. Yard.............. 25c
Goldblatt Bros. 4 Stores. We Will Not Be Undersold!

81x90 Inch Size Seamless Bed Sheets
Bleached Snow White
Heavy, bleached, closely woven, snow white sheet that will give good wear. Very special, 59c
Bleached Pillow Cases, 42x36 inch size. Each, 9½c

Women's Novelty FABRIC GLOVES

Regular $1.00 Value 39c
Made by a nationally known maker—the name on every pair. Sizes 6 to 8½. Regular $1.00 value. Spring colors.
Goldblatt Bros. 4 Stores.

Alarm CLOCKS
Regular $1.00 Value
Bell top style. Guaranteed timekeepers. 1 limit. 55c

"Chesterfield" CIGARETTES
Package of 12 cigarettes. 4 limit to a customer. 4 Pkgs. 25c
No Phone or Mail Orders

Milky Ways or Oh Henry Candy Bars
Famous chocolate covered nut bars. 3 limit. 3 for 7c

MEN'S OVERALLS
Of heavy denim in blue, hickory or white colors. $1 value........... 63c
No Phone or Mail Orders

Gem BLADES
Package of 5
New style Gem Safety Razor Blades. Very special. 21c

DOUGHNUTS
Freshly baked in our own bakery. 1 dozen limit. Dozen 12c
No Phone or Mail Orders

Have a Beautiful Garden

Spirea Van Houtii, 3 Ft. 12 for 96c

'Campus' Grass Seed
Fine quality grass seed for lawns and gardens. Very special... 5 LBS. FOR 79c

50 Lbs. Lime
For sweetening and enriching the soil to perfection. 50 pound bag at 79c

Sheep Manure
50 lb. bag 98c — 100 lb. bag $1.93

Onion Sets
White, Yellow and Red. Very special, pound 9c

GROUND BONE MEAL, 100 Lb. Bag, $2.98

Catalpa Bungii
Also known as umbrella tree. 2 year heads. Wrapped ready to plant. Each 79c

Clover Seed
"White Dutch" brand. Beautifies lawns and gardens. Pound....... 39c

Fruit Trees
6 to 7 ft. high. Assorted varieties. Apple, Cherry, Pear, Peach, Plum. Wrapped and tagged. 49c

Gladioli
Mixed varieties. No. 2 stock. Large sizes. Dozen, 12c

Grass Seed
Famous "Shady Brook" brand. In handy 5 lb. cloth bags. Special, $1.47

Althea
Or Rose of Sharon, 3 feet high. Beautiful ornamental shrub. Each, 24c

Phone and Mail Orders Given Prompt Attention. Haymarket 2222.

Genuine Oil Opaque Window Shades

Regular $1.59 Value 89c
42 inch by 7 ft. shades. Guaranteed cleanable. In all leading colors. Ready to hang.

"Goodyear Wingfoot" or O'Sullivan Rubber Heels
Put on Shoes 19c

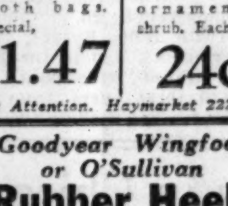

Also "Goodyear Wingfoot" or "Uskide" for women. Attached while you wait.
Goldblatt Bros. 4 Stores

STA-RITE PAINT, Gallon, $1.98
Ready mixed in popular colors and white. For outside or inside use. Special!

GUARANTEED PAINT
Ready mixed in a choice of 16 selected tints and white. Durable and sanitary. Reg. $2.75 val. Gal, $1.69

Flat Wall Paint
Mixed in all popular colors and white. Will not chip or peel. Washable and sanitary. Gallon.......... $1.88

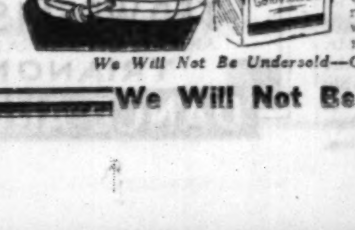

Sovereign Varnish
Excellent for any indoor or outdoor surface. Dries hard with a high lustre. $5.50 value. Gal., $2.89

Garden Hose
Of high grade molded corrugated rubber in 50 ft. lengths. Complete with coverings. Will not kink........... $3.44
We Will Not Be Undersold—Goldblatt Bros. 4 Stores

Sun-Brite CLEANSER
Very special for Monday. 2 cans 5c

BACON
5 Lb. Box
Delicious flavor. Unevenly sliced. 63c
No Phone or Mail Orders

Water GLASSES
5 Limit
Clear water glasses of good glass. 5 for 7c

"Johnson and Johnson's" Red Cross Talc
25c size Popular Talcum Powder. Special, 12c
No Phone or Mail Orders

Fresh EGGS
Packed in cartons of 1 dozen. Special, dozen, 19c

Porto Rican GOWNS
Hand made and hand embroidered. Size 17 only. Pastel colors. 22c
No Phone or Mail Orders

Pancake Flour
"Virginia Sweet" brand. For Monday only. 2 Pkgs. 19c
'Rockwood' Breakfast Cocoa. 2 lb. can. Very special, 23c
No Phone or Mail Orders

BACON 5 Lb. Box 63c
Delicious flavor. Unevenly sliced.
Call Hams — Smoked Shoulders. Very special, lb. 11½c
Limburger Cheese — "Badger" Brand. Package....... 23c
No Phone or Mail Orders

We Will Not Be Undersold!

Last Phase of Theater Year; Current Shows

Survey of Stage Terrain as Lilacs Bloom.

By Charles Collins.

[Continued from page one.]

melodrama with an ingenious plot and a variety of thrills. As these things go, it's good. It is having a neat run at the Adelphi theater.

* *

Meet Mr. Riggs.

When the Theater Guild brings its staging of "Green Grow the Lilacs" to the Illinois theater April 27 Chicago will get its first taste of the quality of Lynn Riggs, a young writer who seems bent upon carving his initials upon the American drama. A year ago he was unknown; but now he has two plays, produced under important auspices, to his credit. "Roadside," which was offered by Arthur Hopkins last fall in the belief that he was sponsoring a new-born classic, was the other.

This new dramatist writes of the so-called wild west, with special emphasis upon Oklahoma and the Indian Territory in the early years of this century. He approaches this familiar material like a folklorist rather than a Hollywood librettist. "Roadside" and "Green Grow the Lilacs" are both described as "folk-plays." In other words, he has undertaken to deal with the cattle range country and its characters as the Irish playwrights of the Celtic renaissance have done with their primitive peasantry. He has a fresh point of view, a sense of poetry, and a breeziness and gusto which belong to his scene.

* *

He Wrote "Roadside."

Arthur Hopkins' production of "Roadside" was one of the many failures that have made Broadway an unhappy hunting ground this season. Nevertheless, the play made an impression. Mr. Hopkins is a theatrical manager with a fine flair for dramatic literature, and he believes that young Mr. Riggs is a man to be reckoned with. If he develops into another Eugene O'Neill, Mr. Hopkins can claim the gift of prophecy, on the strength of his foreword to "Roadside" as a published play. He wrote:

"In 'Roadside' Lynn Riggs brings an unfamiliar richness to the American theater. Here is something of the deep soil of our changing country. Here is flavor and sweep, unlike that to be found in any other people, and not much longer to be found among us. Here is the America which is fast disappearing into a mechanized, regimented, tasteless régime—a régime where mediocrity preens itself and individualism is a form of anarchy.

"Riggs has caught our fading glory and left it for posterity. It is my belief that his play will reach posterity. It has the feel of survival. I believe it to be the first American dramatic classic."

* *

Cowboy Jubilee.

Advance reports of "Green Grow the Lilacs" indicate that it is a sort of cowboy jubilee, lusty with the singing of bunkhouse ballads. It should completely silence the naggers who, to show off their powers of criticism, have been crying that the Theater Guild's sympathies are mainly with the Russian, the Hungarian, the Mittel-European drama.

Riggs' preface to the published text of "Green Grow the Lilacs" states the play's point of view as follows:

"The intent has been solely to recapture in a kind of nostalgic glow [but in dramatic dialogue more than song] the great range of mood which characterized the old folk songs and ballads I used to hear in my Oklahoma childhood — their quaintness, their sadness, their robustness, the simplicity, their hearty or bawdy humors, their sentimentalities, their touching sweetness.

"For this reason it seemed wise to throw away the conventions of ordinary theatricality—a complex plot, swift action, etc.—and to try to exhibit luminously, in the simplest of stories, a wide area of mood and feeling."

So it seems that in "Green Grow the Lilacs" we may expect to find a kind of western minstrel show, illuminated with poetry, and decorated with the Guild's artistic spirit. It is a fact that a number of genuine rodeo buckaroos are on the pay roll to contribute authenticity to the stage picture.

B'way Openings

NEW YORK, April 18.—[Special.]—Only three premieres are listed for Broadway next week. They include a play by Du Bose Heyward, who was one of the authors of "Porgy." Here are the announcements:

"Company's Coming!"—Opens tomorrow night at the Lyceum theater. Alma Wilson, the author, and Stanley Sharpe, as an independent producer, will make their respective bows with this farce. Lynne Overman, a veteran of the lighter hearted drama, is featured in the cast, with further assistance from Frieda Inescort, James Spottswood, and Leila Bennett.

"Two's Company."—Opens Tuesday night at the Hudson theater. A play with only two characters, by John Russell Patton. Rollo Peters and Ann Davis form the cast. This is the first of its kind since "Jealousy."

"Brass Ankle."—Opens Thursday night at the Theater Masque. Alice Brady is the star of this play, which is Du Bose Heyward's first noncollaborative and original effort. ("Porgy" belonged to Mr. and Mrs. Heyward.) Lester Lonergan, Ben Smith, Joseph Sweeney, Leo Curley, and Bert Swor are others in the company, and the theme is miscegenation. James W. Elliott will present it.

Postponement.

After it had been in rehearsal for a week, Charles Hopkins' announced production of John Galsworthy's play, "The Roof," was recently deferred until early fall, probably in October. Members of the cast, which included Donald Meek, Owen Davis Jr., Gerald Oliver Smith, Alan Bunce, Ruth Nugent, Noel Tearle, Alice Belmore Cliffe and Wilfred Seagram, were notified by telegraph that the play had been postponed. Each of the players received a week's salary.

MEET THE QUEEN

LYNN FONTANNE.

THE Theater Guild's spring season in Chicago has begun at the Illinois theater with "Elizabeth the Queen," a romantic play dealing with the love affair between old Queen Bess and the Earl of Essex. Miss Fontanne, one of the finest actresses on the American stage, has the title role. In this picture she is displaying her wedding ring coyly, as if to say: "Don't forget Alfred Lunt."

Grace George's Return

THE first "return engagement" of a nonmusical play in Chicago in many seasons will be that of Grace George in "The First Mrs. Fraser," beginning Sunday, April 26, at the Selwyn theater. This comedy was staged in Chicago Nov. 11, 1929, as an item in the Dramatic league's first season. Two weeks marked "dark" in the Princess theater schedule were lighted up in order to hold Miss George here longer. Then the Dramatic league had to take care of its subscribers with a third play, and it was out of the question for Miss George to move into another Chicago theater.

As in that first engagement, A. E. Matthews will play Mr. Fraser, who goes to the First Mrs. Fraser daily for advice on how to rid himself of the Second Mrs. Fraser. Lawrence Grossmith, also of the first cast, will again be the player of the cheerful loser, Philip Logan. A new English actress, Phyllis Edgar, is now in the rôle of Elsie, the gold digging second wife, having succeeded Carol Gooding, an American girl mistaken generally for an Englishwoman when the comedy was new in Chicago. Others are Mrs. Holbrook Blinn, widow of the lamented star of "The Bad Man" and "The Play's the Thing"; Lowell Gilmore, Charles Campbell, and May Marshall.

Members of the Dramatic League of Chicago will have the usual privileges of their subscription cards during this engagement.

'Apron Strings' Actor

EDMUND GEORGE, the young actor who has won favorable comment as leading man in "Apron Strings" at the Playhouse, was born in Boston. His first engagement on the stage was with George Arliss in "Old English." He says that Mr. Arliss gave him much private instruction in the rudiments of stage technique.

Following his engagement in "Old English" he played important rôles in "Mrs. Partridge Presents," "Is That So?" "Whispering Gallery," "Mrs. Bumpstead-Leigh," "Family Affairs" [with Billie Burke], "The Great Barrington," and in the Players' club revival of "Milestones." He has received three offers from the talking pictures, and declined them.

New in Chicago

"MY MARYLAND," an operetta by Sigmund Romberg and Dorothy Donnelly, will begin an engagement at the Grand Opera house tonight. This show was popular several years ago, and has been elaborately revived. It deals with the Barbara Frietchie legend as immortalized in Whittier's poem, and is based upon a play written by the late Clyde Fitch.

The company includes many members of the original "My Maryland" casts, and has more than 100 singing players on its roster. Among the principals are Ruth Urban, Alexander Callam, Frank Lalor, Betty Byron, Hal Conkling, Maude Odell, Louise Beaudet, Louis Casavant, Arthur Cunningham, Lucius Henderson, Edith Scott, Louise Kirtland, George Dill, Waldo Edwards, and Victor Bozart.

Plays Are Scarce.

Grace George, in a letter to the management of the Dramatic League of Chicago, says: "I've read in less than a year thirty-three plays, most of them by well known writers, in my search for something with which to follow 'The First Mrs. Fraser.' Two of these works I took the trouble to make over for the American stage from the French, only to find that they were more alien than before I undertook the task."

"Grand Hotel" in London.

London will see "Grand Hotel" this spring in a version prepared by Edward Knoblock, the Anglo-American author of divers good plays. Mr. Knoblock points with pride to the fact that his version is "remarkably faithful" to the original novel of Vicki Baum—even more faithful than Fraulein Baum's own dramatization.

CHICAGO PLAYBILLS

OPENING:

"My Maryland"; Grand Opera house; opens tonight.

CONTINUED:

"Apron Strings"; Playhouse; second week.

"That's Gratitude," by Frank Craven; Blackstone; third week.

"Elizabeth the Queen"; Theater Guild production; Illinois theater; third and final week.

"Pagan Lady," with Lenore Ulric; Erlanger theater; third and final week.

"The Sacred Flame"; Goodman repertory; fourth and final week.

"Stepping Sisters"; Apollo theater; fifth week.

"Petticoat Influence," with Helen Hayes; Harris theater; fifth week.

"The Ninth Guest"; Adelphi theater; seventh week.

Earl Carroll's "Sketch Book"; Garrick; eighth week.

"Three Little Girls"; Great Northern; thirty-first week.

COMING:

"The First Mrs. Fraser," with Grace George; Selwyn; opens April 26.

"Green Grow the Lilacs," Theater Guild production; Illinois; April 27.

"Fine and Dandy," with Joe Cook; Erlanger theater; opens May 10.

WEEKLY CHANGE

R.-K.-O. Palace theater; continuous vaudeville and talking pictures; new bill.

Rialto theater; burlesque; continuous vaudeville and talking pictures; "Midnight Revels," with Lillian Murray.

Haymarket theater; burlesque and talking pictures; "Dimpled Knees," with Louise Miller.

Kedzie theater; dramatic stock company; new bill.

Pirandello Item.

Luigi Pirandello, author of "As You Desire Me," etc., has decided to sail for New York May 15. The noted Italian author's visit has been delayed by work on his play, "Giants of the Mountain," which Lee Shubert will produce in the early fall. He will bring the completed manuscript with him. Armando di Thys, a French actor, will accompany Pirandello on the trip, and will probably play a leading rôle in "Giants of the Mountain."

Lenore Ulric for Repertory; Gotham Stage

Broadway Begins Plans for Next Season.

NEW YORK, April 18.—[Special.]—Mr. Green, of Lenore Ulric's management, returned from Chicago yesterday after interviewing his star on her plans, hopes and ideas for next season. It appears that Miss Ulric intends to remain true to the drama. Several plays with leading rôles in her vein are being considered, among them a drama called "H. 21," which deals with the most romantic German spy that the French ever stood up before a firing squad in the gray dawn—Mata Hari, the Javanese-Dutch dancing girl. Miss Ulric is also thinking about a pocket repertory, according to the example of Jane Cowl.

Jed Harris, taking time by the forelock, says that on Aug. 14 next, in the city of New York and borough of Manhattan, on or adjacent to the street called Broadway, he will stage a play called "Twentieth Century," written by Ben Hecht and Charles MacArthur. He has selected this date because it is the anniversary of the New York première of the same writers' "The Front Page," which clicked off 272 performances in this town. Messrs. Harris, Hecht and MacArthur are a trio of wild-eyed nonconformists, but when it comes to a faith in the mystic power of dates and numbers they seem to be as superstitious as a clairvoyant's customers.

Chicago saw Walker Whiteside in "The Chinese Bungalow," according to the statistics of the season, last October. Therefore it may be surprised to hear that Mr. Whiteside has gone right on acting this oriental melodrama in spite of the so-called business depression, and has carried the torch to 66 cities and into 28 states. Mr. Whiteside called it a season in Duluth April 11, with 27 more or less profitable weeks on his record. Which proves, one might say, that the drama still lives.

Travelers who have bought their tickets to the Malvern festival in England this summer will not see the new play by Bernard Shaw that was promised, for the simple reason that Mr. Shaw didn't write it. Sir Barry Jackson, director of the festival, has selected, as a specimen of modernism to close his historical ritual, a drama called "The Switchback," by one James Birdie. He is identified only as a Glasgow physician.

Gilbert Miller has acquired for staging next season a play named "Lovers, Happy Lovers," written by Lewis Galantiere and John Haussmann. The latter is the husband of Zita Johann, now acting in Mr. Miller's production of Philip Barry's "Tomorrow and Tomorrow." They say that the play was accepted 48 hours after the manuscript reached a play broker's office. Mr. Miller hopes to coax one of Hollywood's great lovers away from the sunshine and roses of the cinema sector for the leading rôle.

The Erlanger office is also grooming playwrights for next season. It has acquired a work called "Faraway Horses," written by Gilbert Emery and Alan Birmingham. The former is easily recalled as the author of "The Hero" and "Tarnish," successes of a few years back.

Otto Kruger is the actor who will replace Noel Coward when the latter secedes from his successful "Private Lives." Madge Kennedy, as has been told, will pair off with Mr. Kruger in Gertrude Lawrence's rôle. The Broadway run of the show will be extended well into June for the purpose of giving the new stars a thorough workout. A tour will start at Denver on or about July 20.

The following bit of Broadway gossip sounds like the plot of a comedy, but maybe it's true: An author's agent is acquiring a "stable" of impecunious playwrights, to whom he pays a weekly wage while they are churning up their masterpieces. If the plays succeed, the author and the backer split fifty-fifty after the sums invested for board and lodging have been repaid. If the plays do not get produced the backer loses. This speculators say that one of his "boys" netted him a profit of $100,000 last year—a return of 300 per cent on his bet.

Signs of the times: A number of the ticket speculators are moving out of their pretentious shops and renting cheaper quarters. Some of them are swearing off entirely and looking for a better racket.

kingdom of youth
WHERE YOUNG AMERICA LOVES TO DANCE
TRIANON
COTTAGE GROVE & SIXTY SECOND
ARAGON
LAWRENCE AVENUE NR BROADWAY
CONTINUOUS TODAY, 2:30 P. M. TO 12:30 A. M.
MATINEE PRICES PREVAIL UP TO 7 O'CLOCK.
MATINEE PATRONS ARE INVITED TO REMAIN FOR THE EVENING ENTERTAINMENT!
SPECIAL FEATURE FOR MONDAY, APRIL 20
Monday night at Trianon the Trianon Gala Spring Dance Carnival introduces both Ted Weems and Herbie Kay and their orchestras for the first time on the same program in constant dance alternation from 8 o'clock to 1 a. m.
NOW PLAYING
TED WEEMS AND HIS ORCHESTRA AT TRIANON
HERBIE KAY AND HIS ORCHESTRA AT ARAGON
DANCE AND STAY YOUNG

CHICAGO STADIUM
1800 W. MADISON ST.
PROCLAIMED BY THE MULTITUDES
THE WORLD'S GREATEST SHOW
NOW PLAYING
LAST PERFORMANCE MONDAY EVE., APRIL 20
The GREAT EUROPEAN OLYMPIA
CIRCUS
DO NOT CONFUSE THIS GREATEST OF ALL SHOWS WITH ANY OTHER CIRCUS
3 RING—2 STAGES—700 PEOPLE
80—SENSATIONAL ACTS—80
OSCAR B. BABCOCK - - - Looping the Loop on a Bicycle
MISS MAY WIRTH - - - World's Greatest Equestrienne
MISS IRMA WARD - - - Greatest Woman Gymnast
MISS BEE KYLE - - - The Human Skyrocket
CLIFF GREGG - - - The Human Cannon Ball
50c to $1.50 NONE HIGHER
Tickets on Sale at STADIUM and BONDS, 65 W. Madison St.

RIALTO STATE near VAN BUREN Continuous from 9:30 a.m.
75 ENTERTAINERS ON THE STAGE!
2 BIG SHOWS IN 1
AT USUAL BARGAIN PRICES
COOPER'S SENSATIONAL COLORED REVUE
A Red-Hot Riot. 35 Ebony Performers With Their Own Jazz Band!
and REGULAR BURLESQUE
COMPANY OF 40 ENTERTAINERS

GARRICK TONIGHT MAT SAT ONLY
LAST WEEK
FINAL PERFORMANCE SATURDAY NIGHT, APR. 25
EARL CARROLL SKETCH BOOK
53 GLITTERING SCENES
1000 LAUGHS
EDDIE CANTOR'S ORIGINAL NEW YORK CAST AND PRODUCTION
including WILL MAHONEY
WILLIAM DEMAREST
THE THREE SAILORS
56 OF THE MOST BEAUTIFUL GIRLS IN THE WORLD

GREAT NORTHERN POP MATS WED & SAT
(NO SUNDAY PERFORMANCE)
LAST 2 WEEKS
THIS GREAT RUN WILL POSITIVELY END SAT. NIGHT, MAY 2
31st WEEK of FUN and MUSIC
THREE LITTLE GIRLS

LAST WEEK
Glamorous LENORE ULRIC
IN HER MOST SENSATIONAL ROLE
"Pagan Lady"
NIGHTLY (Except Sun) at 8:30
$2. MATINEES WED. & SAT.
Always 300 seats at 50c and $1.
Erlanger CLARK nr RANDOLPH

SELWYN
NEXT SUNDAY
FOR TWO WEEKS
SEATS TOMORROW
The DRAMATIC LEAGUE OF CHICAGO (by arrangement with WM. A. BRADY)
GRACE GEORGE
IN THE SUCCESS OF LONDON, CHICAGO, BERLIN and NEW YORK
"THE FIRST MRS. FRASER" by ST. JOHN ERVINE
with A. E. MATTHEWS and LAWRENCE GROSSMITH
DRAMATIC LEAGUE SUBSCRIBERS COLOR NEW, MAY BUY SEATS AT SUBSCRIPTION RATES
BOX-OFFICE PRICES: ALL NIGHTS $1 to $3
THURS. SAT. MATS. $1 to $2

Before the Theater Have Dinner at the
ST. CLAIR
OHIO STREET at MICHIGAN AVENUE
Table d'Hote at $1.00, $1.25 and $1.50
Dishes that please the palate
AMPLE FREE PARKING SPACE

WRIGLEY FIELD
CLARK AND ADDISON STREETS
BASEBALL TODAY
Cubs vs. St. Louis
Game Called at 3 P. M.
Box Seats on Sale at Wrigley Field

GOODMAN Nightly Except Monday MATINEE FRIDAY
ABSOLUTELY LAST WEEK
The Sacred Flame
Seats $2, $1.50, 75c

LAWNDALE
MAURICE SCHWARTZ and YIDDISH ART THEATRE CO.
UNCLE MOSES
English Synopsis Supplied

BLACKSTONE TONIGHT
Mats. Wed., Sat.
JOHN GOLDEN presents
FRANK CRAVEN'S COMEDY CLASSIC
"KEEN, CLEAN" —Ashton Stevens
THAT'S GRATITUDE!
With ALLAN DINEHART - GEORGE W. BARBIER

A. H. WOODS' ADELPHI
CLARK at MADISON
7th CAPACITY WEEK
"The BEST MYSTERY DRAMA IN YEARS"
PACKED with THRILLS CHILLS and LAUGHTER
the NINTH GUEST
MAKE RESERVATIONS NOW
EVERY NITE at 8:30 - MATS WED & SAT at 2:30

ILLINOIS
POSITIVELY LAST EIGHT TIMES
The Theatre Guild, Inc.
Presents
(The Third Production of the Fourth Chicago Subscription Season)
ELIZABETH The QUEEN
By MAXWELL ANDERSON—With
LYNN FONTANNE
ALFRED LUNT
Mats. Wed. and Sat.
THREE WEEKS ONLY BEGINNING MONDAY, APRIL 27
The Theatre Guild, Inc.
GREEN GROW the LILACS
By LYNN RIGGS
An American Folk Play of Western Life
Richard Hale, Ruth Chorpenning, Lee Strasberg, Tex Ritter, others, including 15 Cowboys
Staged by HERBERT J. BIBERMAN
Settings by RAYMOND J. SOVEY
Melodrama! Cowboy Songs! Western "Shivaree"!
Withdrawn in the midst of its New York success to redeem a promise made to the Guild subscribers in Chicago and other cities
Evenings (Except Sunday), $1 to $3
Wed. Mat., $1 to $2. Sat. Mat., $1 to $2.50
SEATS NOW

GRAND OPERA HOUSE OPENING TONIGHT
Limited Engagement
THAT STAR-SPANGLED SMASH OF ROUSING MUSIC AND STIRRING ROMANCE
My Maryland
THE HIT OF THE GENERATION
SELECTED CAST
NIGHTS - 50¢ to $2.50
MAT. SAT. - 50¢ to $1.50
POSITIVELY NO CUT-RATES

YOU CHUCKLE YOU LAUGH THEN ROAR
at
JEFFERSON DE ANGELIS
in
"APRON STRINGS"
THE FUNNIEST COMEDY IN TOWN
with
MAIDEL TURNER, FRANK MONROE and THE ORIGINAL NEW YORK CAST
it's as "BRIGHT AS A ROCKEFELLER DIME"
Now Playing PLAYHOUSE
PRICES EVES $1.00-$3.00 WED & SAT MATS $1.00-$2.00

HARRIS
NIGHTLY Except Sunday WED. & SAT. MATS.
LAST 2 WEEKS
FINAL CHANCES TO SEE
HELEN HAYES
in
Petticoat Influence
with
Henry Stephenson
ENGAGEMENT CLOSES SATURDAY NIGHT, MAY 2

APOLLO TONIGHT AT 8:30
CLARK and RANDOLPH STS.
STEPPING SISTERS
A ROUSING, ROLLICKING LAUGHING RIOT
with
BLANCHE RING
HELEN RAYMOND - GRACE HUFF

BERTHA OTT ANNOUNCES
STUDEBAKER THEATRE TODAY at 3:30
RECITAL—BARITONE
Werrenrath
THE PLAYHOUSE TODAY at 3:30
PIANO RECITAL
Charlotte Vogel
STUDEBAKER Next Sunday
ONLY APPEARANCE
JOSEF HOFMANN
STUDEBAKER THEATRE Sunday, May 10
Andreas Pavley
and His Assisting Dancers
LENORA FELDEN

ORCHESTRA HALL
TOMORROW EVE. at 8:15
MME. ELISABETH RETHBERG
WORLD RENOWNED LYRIC SOPRANO
AUSPICES: ROCKFORD COLLEGE
ORCHESTRA HALL
FRIDAY at 2:15 SATURDAY at 8:15
CHICAGO SYMPHONY ORCHESTRA
LAST CONCERTS OF THE SEASON
FREDERICK STOCK Conductor

COLISEUM—NOW
SELLS-FLOTO CIRCUS
The Best Program Ever Offered Chicago
Seats on Sale—Marshall Field, Davis Store, Lyon & Healy and Coliseum.

KEDZIE-PLAYERS
"WHAT A WOMAN WANTS"

Talkie Vision, Talkie Fact Fail to Check

Pettey Finds Films Full of Crime, Sex, Trash.

By Tom Pettey.

NEW YORK.—[Special.]—Elevating the public mind from every day surroundings is one of the professed aims of the cinema industry. I recall one night, not so many months ago, when my radio loudspeaker fairly quivered with nice, well rounded, ringing words extolling the virtues of the talking pictures. Will H. Hays, Hollywood's own finger pointer, was speaking. Mr. Hays took in a lot of territory for his celluloid kingdom. He depicted the talkie as a sort of all-enveloping, all-blanketing valley of brotherly love whose very echoes were as full of culture as Harvard's library.

A lot of other well meaning individuals have visioned Mr. Talkie as a sort of close circling Sir Galahad, equipped with wings and seven league boots. He's the fellow to end all wars, bring the east and west together, make life in a glass house not only possible, but comfortable. A liberal college education has been seen in every crossroads film house; bad little boys suddenly became good little boys if they went often enough to the movies. Indeed, Mr. Talkie was a man with high forehead, vision and the guiding hand of a combination parent-teacher-banker-preacher association.

* *

Not Such a Good Example.

Perhaps it is because this observer is getting old, or maybe indigestion has something to do with it, but it seems that Mr. Talkie is a hell of a fellow to set up as an example to youth, or anybody else. Gang pictures, morbid tidbits from the battle fields, sudden death in the air, illicit love, divorce, pistols and sex, money and sex, clothes and sex fill mile after mile of sound-tracked celluloid strips.

There are good, splendid motion pictures, of course. There are pictures that achieve some of the expressed aims of the most ardent movie boosters—but there are too many of the other kind. The "Skippies," the "Tom Sawyers," and the "Father and Son" type of films for the youngsters, and the same satisfying sort of pictures for the adults come to the theaters of this town all too infrequently—and all of the pictures eventually come here.

* *

Bad Effect from Talkies.

There is a hint in the air that the picture makers are going to be ordered to "go slow" on the more sensational sort of films this season. That is said to be another of Mr. Hays' dictums and he recently went to Hollywood, presumably to look over the production schedules. There were thirty-five feature pictures dealing entirely with gang life made during the last season.

The other evening Police Commissioner Edward P. Mulrooney, who is in no sense a reformer or censor, spoke on juvenile crime.

"It all comes back," said the police head, "to what is wrong and how to try to prevent it. . . . And when you are considering what is wrong, do not overlook the motion pictures. They have a bad effect. A gang picture has been shown around recently called 'Little Caesar.' When youngsters see it, I am told, they often get so excited they get up and cheer. A boy arrested in the Bronx for homicide called himself 'Little Caesar 2d.' That shows pretty clearly the connection."

Now "Little Caesar" had a moral—crime does not pay—and it was a splendid picture, as gang pictures go, probably the best of the lot, but young boys do not always absorb the moral of the films they go to see. I have seen most of the gang-life talkies shown in Times square and I never have been in a theater where that type of picture was playing that I did not notice underworld characters present.

Statistics compiled by the industry tell us there still are 40 per cent of the country who do not go to the movies. Last winter exhibitors throughout the country were complaining that the children no longer were movie fans. There must be a reason. Possibly it can be found somewhere in the previous paragraphs.

* *

No Reason for Dirt.

To draw the city bred as well as country reared sophisticates a picture has to be smart—but it does not have to be dirty. Nor does it have to be lurid, rabid, nor morbid. Too much of the present day smart picture dialogue is tinged with double meaning. That is the system dialogue writers have adopted to "beat" the censor.

If a censor objects to a line that sounds harmless to innocent ears, but means a lot to most movie goers, he or she is accused of having a "dirty mind." Well, no doubt a lot of censors do have minds peculiarly adapted to detecting hidden smut, but at the same time a lot of talkie fans are equally adept in catching the meaning. I hold no brief for the reformers, but I still prefer to get my dirt in the burlesque houses. I like the movies and I am going to them, good or bad, but I'm going to patronize the libraries and newspapers for my education.

Here's a note on the "unmerging" of Mr. Talkie and Old Mrs. Legitimate. The moving pictures of war scenes and the talking pictures of certain scenes in the play have been removed from "Miracle at Verdun," the Guild play at the Martin Beck theater. The critics find it an improved play.

We have with us this week Alice White in "The Naughty Flirt." It is a spoiled society girl and is what we used to call a "flapper comedy." It is pretty terrible. Then there are George Arliss in "The Millionaire," a good show, and a swell bill at the News Reel theater. Life is not so bad, after all.

SAYING GOOD-BY

NATALIE HALL.

HER brilliant singing has been an important factor in the notable success of "Three Little Girls," at the Great Northern theater. This operetta holds the long-run record for the season, and Miss Hall has clear right to the title of the town's favorite prima donna. The engagement will end May 2.

Talkie Public Wants Hardier Screen Fare

Girls Who Match Smart Dialogue in Vogue.

By Rosalind Shaffer.

HOLLYWOOD, Cal.—[Special.]—The girl in her teens has been outmoded in Hollywood. The screen success of the moment is the girl in her late twenties, or even her early thirties, who is sophisticated, wears clothes well, knows her way around, and does not believe in Santa Claus.

Looking over the screen successes during the last twelve to eighteen months, it seems apparent that the young girl star is a thing of the past. "Strangers May Kiss" and "The Divorcée" put Norma Shearer to the fore as a prime favorite. Greta Garbo is admittedly 24; her "Romance" and "Anna Christie" both showed her as a sophisticate.

Irène Dunn of "Cimarron" fame is not a very young girl; she has seen service on Broadway for several seasons. Constance Bennett, the blond whirlwind, who for the moment is the last word, is also no child. She is the girl who has helped to create the present sophisticated mode.

* *

Must Be Done Smartly.

Lilyan Tashman, another blond charmer, who was in the follies some seasons ago and has been in pictures for years, leaps to the fore with her sophisticated appeal. Ann Harding, of the aristocratic type, is distinctively sophisticated. Her "Holiday" marked a high tide in screen popularity for the year. Dorothy Mackaill is playing the modern girl stuff in a big way. Joan Crawford, who had several years in the legitimate before coming to Hollywood several years ago, rates as a big success this year in "Paid."

The fact is that the young girl of the ga-ga type is "out," except for the uninteresting rôles given to girls opposite some male star.

The talkies have educated the American public to hardier screen fare. The smart and clever dialogue is the thing and girls who look as if they match the lines they speak are the hotsy totsy stuff.

They can't be common; dear no, they are ladies. They have the best finishing school manners, but they can say no in fifteen different pleasant ways and make the hero like it. Or they may be unconventional and say yes. But whatever they do it must be done smartly, dressed out in clever lines.

* *

McLaglens to Move.

Victor McLaglen is helping his wife pack up preparatory to moving to a five acre estate in Flintridge, which boasts an eight room guest house as well as the main house, a swimming pool, tennis courts, some of the oldest trees in this part of the country and what else do you want?

The recent deaths of Lon Chaney, Alma Rubens, and Robert Edeson are now added to by the demise of Tom Santschi, who endeared himself to movie fans the world over in "The Adventures of Kathlyn," made for Selig with Kathlyn Williams. His most famous rôle, though, was in "The Spoilers." The fist fight between Santschi and William Farnum was the greatest ever filmed. Farnum, recalling it, says that both were carried from the set after the fight with broken hands, noses, and various injuries. They were both young, in their prime and great pals. They agreed to make a real fight, and it was.

Mae Marsh, beloved little sister in "Birth of a Nation" and famous for her rôles in "Intolerance" and other Griffith films, is returning to the screen as the mother in "Over the Hill," the part played in the silent picture by Mary Carr. Mae has sacrificed herself to her family. She has carried the burdens for her mother and family in addition to caring for three children of her own.

* *

Lady Yule in Hollywood.

During the stay in these parts of Lady Annie Henrietta Yule, eccentric wealthy 60 year old British peeress and sportswoman, her ladyship became quite friendly with Marie Dressler. In fact, Marie broke training. That is, she emerged from several weeks at a rest home after a breakdown to pal around Santa Barbara and other parts of southern California with the rich British widow.

Her ladyship steamed into these waters on a $1,500,000 yacht named Nahlin. It is still here and is quite the swankiest yacht ever to touch Pacific coast harbors.

Lady Yule was accompanied by her daughter, Gladys Meryl Yule. The wealthy British sportswoman is the widow of Sir David Yule, merchant prince and importer.

In Concert

Today at 3—Chicago Lutheran Teachers chorus in Handel's "Samson," George L. Tenney, conductor; Edith Trewartha, Esther Muenstermann, Walter Tenney, Raymond Koch, soloists; Orchestra hall.

Today at 3—Rosary College Glee club, Le Roy Wetzel, conductor; Margaret Mary Williams, harp soloist; Blackstone theater.

Today at 3:15—Amy Neill String quartet, chamber music, auspices Mu Iota chapter of Mu Phi Epsilon; Cordon club.

Today at 3:30—Reinald Werrenrath, baritone, song recital; Studebaker theater.

Today at 3:30—Charlotte Vogel, piano recital; Playhouse.

Today at 3:30—Continuation schools, musical program; Eighth Street theater.

Today at 4—Chicago String quartet, chamber music; assisted by Victor Prahl, baritone; Chicago Woman's Club theater.

Today at 4:30—Chicago Bach chorus, Sigfrid Prager, conductor; University of Chicago chapel.

Today at 5—Chicago Mandolin orchestra, Fritz Brockmueller, director; Betti Muehlberger, harp soloist; Wicker Park hall.

Monday at 8:15—Elizabeth Reithberg, soprano, song recital; auspices Rockford college; Orchestra hall.

Monday at 8:15—Woman's Symphony orchestra, Ebba Sundstrom, conductor; Jacques Gordon, violin soloist; Goodman theater.

Monday at 8:15—Sarah Louise and Margaret Bates, ages 10 and 9 years; dance and piano recital; Edgewater Beach hotel.

Tuesday at 8:15—Marshall Field & Co. Choral society, Edgar Nelson, conductor; John Charles Thomas, baritone soloist; Orchestra hall.

Tuesday at 8:15—Mary Niemann, pianist, and Earl Alexander, tenor, joint recital; Kimball hall.

Wednesday at 8:15—Helene Pollenz, piano; Ruth Gangursky, harp; Caroline Solfronk, flute; Joseph Eisin, viola; sonata program; Lyon & Healy hall.

Wednesday at 8:15—Columbia School Symphony orchestra, Ludwig Becker, conductor; five soloists; Kimball hall.

Thursday at 8:15—Chicago Symphony orchestra, final popular program, Frederick Stock, conductor; soloist to be announced; Orchestra hall.

Thursday at 8:15—Olive Meninger, mezzo-soprano, and Ruth Alzelia Wilkins, pianist, joint recital; Curtiss hall.

Friday at 2:15—Chicago Symphony orchestra, Frederick Stock, conductor; program repeated Saturday at 8:15, final appearance of the season; Orchestra hall.

Friday at 8:15—Milla Dominguez, soprano, and Clarita Martin, Spanish dances; Civic theater.

Pet Play of the Theater Gods Is Revived Again

"Peter Ibbetson" Makes Bow in New York.

By Burns Mantle.

[Continued from page one.]

trick cane that was supposed to break as he struck the colonel across the head with it. This night it failed to break and Coburn went down in a heap after such a resounding whack as sent a shiver through the audience.

Back stage, it was reported later, a physician was called to patch up a cut in Coburn's head, and the next night, I suspect, the encounter was greatly subdued.

Miss Landis, being a gentle, soft voiced actress, fits nicely into the rôle of the happy duchess who could cheat the world by living most of her life in her dreams. All the scenes of meeting between the lovers, who, you will recall, are able to carry on their romance, even after Peter is jailed for the murder of his uncle, by reason of their knowledge of "dreaming true," all the love scenes are nicely played and sentimentally holding.

The rest of the piece is, as it always has been, awkward and empty. The fact that the sentimental scenes can still hold interest is further proof of the contention that the playgoing public is essentially a sentimental public. Particularly in years of depression, when it is also a little sad.

* *

"The Wiser They Are."

Another of those sophisticated comedies having to do with the kind of man that women run after on the stage and the woman who gets him is called "The Wiser They Are." Jed Harris has produced it with Ruth Gordon and Osgood Perkins in the chief rôles and the upper half of the Broadway public has approved it. Which means that it will trip along nicely for probably six or eight weeks and then die the death. There is little chance for these studies in sophistication and sex outside New York, and their local public is limited.

The author of "The Wiser They Are" is a young newcomer among the playwrights named Sheridan Gibney. Up till now he has been related to the stage by marriage only, having taken to wife the Mildred McCoy who played in "It's a Wise Child," but they tell me he has sold no fewer than three plays this year and is rapidly finishing a fourth. He would, I think, be an American Noel Coward if he could.

In "The Wiser They Are" Bruce Ingram, after filling a notebook with the addresses of attractive and approachable lady friends, decides that he should give up his gay life and settle down with a home loving mate. For this honor he picks his ward, Trixie Ingram.

Trixie, for her part, is not quite sure that she is ready to settle. She is keen for Bruce, but it is his uncertainty that fascinates her. So long as he is free and open to pursuit she is determined no other woman shall have him. When he is willing to give up everything for her he loses something of his charm.

* *

A Farewell Supper.

Thereupon Bruce gives a farewell supper to which he invites three of his former mistresses and three young men who have been Trixie's most earnest suitors. At the party's end, with everybody a little squiffy, Bruce hymns the virtues of marriage and loyalty, picks up Trixie and boldly carries her away to the bridal suite on the steamship Olympic.

There is a third act to finish off with, but it adds little to the play. Because one of Trixie's suitors forgets to go ashore, and one of Bruce's most persistent lady followers has bought herself a cabin on the boat, the doubts that have assailed the bride and bridegroom cause them some additional misgivings.

"Didn't you know, dear, that Bruce always travels with a spare?" the bride's friend asks her sweetly.

They finally settle down to the conviction that the fear each has of the other will keep them both loyal.

* *

Two More Debuts.

The lines of "The Wiser They Are" [the harder they fall] are often bright, the characters consistently shallow, the performances adequate. Supporting Mr. Perkins and Miss Gordon are Charlotte Wynters, G. Albert Smith, and Julia Hoyt.

The rest of the week was pretty sad in the theater. George Lederer [assisted by the managerial ambitions and, I assume, the bankroll, of one of the younger Womraths of the book-selling Womraths] tried a four character comedy called "Joy of Living." It has to do with a German vulgarian who makes a fortune in stocks and goes in for the collection of art and women.

While he is slightly gaga with wine he meets the man who has just lost all the money he [the Teuton] has won and makes him his valet. Then the two of them meet a pretty Russian refugee and the contest is on. The valet wins. Taylor Holmes played the German, Donald Brian the valet, and both were good performances.

There was also another crook drama, "The Rap," which performs all the essential functions of a crook drama by keeping its audience in its seats until the play's end. This one told of the murder of a man in a skyscraper and the hunt for the killer. It also had much to do with corruption in police circles. Looking for a new note in it, I fear you would be disappointed, unless you could classify as novel the fact that the policeman shoots the reporter in the last act for fear the reporter knows too much. There was, however, no attempt to tie this to the Lingle case.

IN "NINTH GUEST"

LINDA CARLON

THIS actress has the painful duty of getting electrocuted every night in "The Ninth Guest," at the Adelphi theater. When she seizes the doorknob that contains a high voltage current the fireworks begin and the audience gets a thrill. Miss Carlon has a Chicago background as a member of the Prussing family.

VOICE OF THE MOVIE FAN

If you would like your letters printed in this column please write on ONE side of the paper ONLY. If you want a personal answer send stamped, self-addressed envelope—PLEASE!

Stirred Old Memories.

Dear Miss Tinée:

Thank the Lone Star Ranger,
"A Man of the World," you see,
Caused me to change my attitude
Toward critic, Mae Tinée,
And showed me how unpleasant
Egotism is, dear me!

I interpreted that Texan's remarks as a personal rebuke to me. They seemed to be asking me what unusual genius if any I possessed, that made me an authority on the merits of "anything." Is my face red?

Now, speaking of ego, it wasn't that, really, which prompted my letter. It was the heat waves of wrath and annoyance which almost engulfed me as I watched all the sordidness of "A Man of the World" unfolding before me. It stirred memories I wanted left still.

At one time, not so long ago, I lived in New York and I knew the prototype in real life of the hypothetical Michael Trevor. This man, brilliant and erudite (a newspaper man, by the way), prostituted his splendid mind by publishing a scandal sheet that had practically every man and woman of any consequence in business, society, or the theater a hooked or potential victim.

When his time came he wasn't politely urged to leave the country. No, indeed. A woman did for him what some of the richest and most powerful men in New York were afraid to do—turn him up.

Vale. ALMA SMITH.

P. S.—William Powell's characterization was O. K.

Editor's note: You're a good sport, Alma Smith!

* *

Miss Chatterton's Admirers.

Dear Miss Tinée: We, the undersigned admirers of Miss Chatterton and her work, entirely disagree with your various and frequent criticisms of her acting and pictures, especially her latest, "Unfaithful."

That your opinion does not sway her many admirers is evidenced from the vast throngs that attend her every showing in the local theaters.

If it is impossible for you "to like Ruth Chatterton" why waste your time reviewing her pictures that seem to be doing fairly well regardless of your criticisms?

Yours very truly,
KATHRYN L. OWEN,
ALETTA KRON,
KATHERINE LYFORD,
KATHERINE McCORD,
CLEO GUSTAFSON,
HELEN CHOSS,
NINA D. BLUE,
LOLITA SCHACK.

Editor's note: I hope Miss Chatterton sees this, girls! It should please her a lot!

* *

Frequent Screen Appearances.

Dear Miss Tinée: I heartily agree with "A Fanny Fan" in much of what he [or she] says. But I believe he is unfair to Loretta Young and Bebe Daniels when he questions the wisdom of their screen appearances.

Miss Young, being comparatively unknown, must make many pictures in order to acquire the fan following that leads to stardom.

Miss Daniels, who recently had two pictures running simultaneously in the loop, had had no pictures released since "Dixiana," which opened last August. Therefore "My Past" and "Reaching for the Moon" represent the output of this star for a period of six and one-half months.

I am for more and not fewer releases from this superb actress.

With best regards to Chicago's best critic.

Sincerely,
JOSEPH T. CONNORS.

Editor's note: Miss Young, Miss Daniels, and Miss Tinée hereby extend a note of thanks.

* *

Praises Edna May Oliver.

Dear Editor: It strikes me that we have been overlooking a most deserving player when bellowing our praises for the various screen stars.

Edna May Oliver is worthy of a fancy nook in the hall of fame for her clever performances on the talkie screen. She delights and entertains us till we hate to see the fadeout for fear we're missing something.

Did you see "Cimmarron"? Then you understand our attitude.

Wave the banners and take off the hats to Edna. Sincerely,
HARRY MASELL.

Editor's note: Sir, you have spoken truly.

* *

In Defense of Joan Crawford.

Dear Mae Tinée: I just about boiled over when I read Helen Quinn's letter criticizing Joan Crawford. She says that as an actress, Joan just isn't.

I will say that "Dance, Fools, Dance" wasn't a good picture, but Joan played the part as well as any one could. I think that Joan established herself as a truly great actress in "Paid," which is the only part that she ever played that was worthy of her acting.

This is my philosophy—if you like some one, say so, but if you don't, keep your mouth shut.

Sincerely,
MARON.

Editor's note: Casey at the bat!

* *

An Anachronism.

Dear Miss Tinée: This letter may be a trifle late but just a few days ago I saw the talking picture "Abraham Lincoln."

In the scene showing the first Union troops leaving for the battle-front, did you notice a young girl waving an American flag having forty-eight stars?

You may have received one hundred thousand letters telling you this, or am I mistaken? Very truly yours,
HARRY SCHNEIDER.

Editor's note: Yours is the first and only letter! You don't miss much, do you!

* *

Greta Garbo Explained.

Dear Miss Tinée: Greta Garbo. She explains you to yourself. The whole gift of her art is that of a dangerous friend who has found her way to the most inarticulate depths of the human soul—an intruder who dares to beautify the storm. Through one momentary flash of meaning to some passing bit of life she has made you see. And in that moment, a new power of the storm wherein we find a strength—strength for peace; a strange peace rising from the soul like cool mist from a troubled sea, tired and spent.

FRANK WIRT.

Editor's note: Ah—Greta!

* *

Misplaced Ruth Chatterton.

Dear Mae Tinée: I just shrieked for joy when I read your comment on Ruth Chatterton. All my family and relatives enjoy her so, and I've never been able to see any good reason for her being in a talkie—and there are so many, many good reasons for her being elsewhere—anywhere but there. WILDEWOOD."

Editor's note: But I don't feel THAT way!

Years from now
will their eyes light up when you smile?

OR WILL "PINK TOOTH BRUSH" HAVE RUINED THE SPARKLE OF YOUR TEETH?

TODAY—YOUR SMILE IS ATTRACTIVE

It isn't only your husband who is observant of the details of your appearance. *All* men mentally criticize or approve. And they like the gleam of clean, sparkling teeth that goes with your smile. But will your smile always be as attractive as it is today? You eat almost none of the coarse foods your gums need for exercise. Day by day your gums are gradually growing lazier and flabbier and more tender. Sooner or later, they'll begin to bleed!

GUARD AGAINST "PINK TOOTH BRUSH"

"Pink tooth brush" isn't particularly serious—right at first. But what happens if you let it go on and on? In the first place, it's an open invitation to gingivitis and Vincent's disease, or even the dreaded but less frequent pyorrhea. It dulls your teeth. And in time it may lead to the extraction of some of your teeth which today are so sound and white—through infection at the roots!

A FEW YEARS FROM NOW—THEIR EYES WILL RESPOND TO YOUR SMILE—*IF* . .

Guard the health of your gums and the sparkling whiteness of your teeth! Take no chances with tender, bleeding gums! Start today using Ipana Tooth Paste. Each time you clean your teeth with Ipana, put some additional Ipana on your brush or finger-tip and lightly rub it into your gums. For Ipana contains ziratol, used by modern dentists for toning and stimulating the gums. Ipana plus massage keeps your smile attractive because it keeps your gums firm and pink, and your teeth beautifully white.

DEFEAT "PINK TOOTH BRUSH"
BRING BEAUTY TO YOUR MOUTH WITH **IPANA** TOOTH PASTE

ARMCHAIR PLAYGOER

By Fanny Butcher.

A NEW edition of "The Barretts of Wimpole Street" by Rudolf Besier (Little Brown) contains not only the text, which was published last November, but the cast of the production in New York, which opened on Feb. 9, and eight photographs of scenes from that production.

RUDOLF BESIER.

To me, "The Barretts of Wimpole Street" has more charm, more essential flavor of its period, and gives one a more wholly delightful evening in the theater than any of the season's offerings in New York—at least, it has more than anything that I saw, and I managed to "do" most of the "hits." The play is, as you know, about Elizabeth Barrett and her first meeting with Robert Browning, their courtship and their subsequent elopement. But it might have been about any young woman of the period, any young man, any tyrannical father, any family stifled by his tyranny. It is the period in its very essence, recreated without caricature by a skilled writer and, as produced in New York with Katharine Cornell as the heroine and Brian Aherne as Robert Browning, beautifully presented.

The Barretts lived near Malvern, England, and "The Barretts of Wimpole Street" was first produced, fitly, in August of 1930 at the Malvern festival. At that time it was said to have a certain "localness" about it. Doubts were voiced about its appeal in the great world. It has suffered no sea change in its trans-Atlantic journey, and it is as charming and vivid in New York as it was rooted in its native heath. I think it is a play which will live as a play, not because it is about the Browning romance, but because it is an unforgettable and beautiful picture of its period.

It would have been easy to caricature the father who, after begetting ten children, looked upon them even when they were grown, as babies whose bottles annoyed him, who permitted no one of them to be himself or herself, who acted rather like their jailer than their parent. Not a shade too much of his iron will does the author put into the play, not a shade too little. Those were the days when men were patriarchal gods in their households. There is something quaint to modern playgoers in the idea that anybody ever ruled his family thus. Father is more liable to be "brought up" by his children than they by him in most modern literature. It would have been easy to make a farce of "The Barretts of Wimpole Street." Even the recovery from invalidism which Elizabeth Barrett made when love became her physician could have been jeered at. Rudolf Besier doesn't make one mistake in the play. Read it and agree with me.

Peaceful Periods Bring Low Prices to French Colonies

PARIS.—(AP)—Substitution of work for civil wars has been offered here as one reason why French-African colonies have been thrust into economic depression.

France herself escaped the world-wide predicament until late in 1930, but many of her colonies felt the pinch early last summer.

The government now is considering propositions for loans, for revenue tariffs and various other methods of easing the situation, especially in Madagascar and on the Ivory coast.

For years France has been teaching natives of her colonies to forego their civil fighting and till the soil. The result has been an increase in production, but it was not accompanied by an equal increase in consumption.

The Ivory coast natives, who used to amuse themselves by tearing up each other's villages, have turned a war ravaged territory into a vast coffee growing district.

But the drop in world prices hit them hard, and in Madagascar the entire 1930 coffee crop was left to rot, unharvested. The crop there amounted to 5,000 tons.

Somewhat similar conditions prevail as to the rubber, oils, rice, cotton, sisal and cacao production in the colonies.

The decrease in the colonies' buying power has been felt in France, too. In 1929 the colonies sold $280,000,000 worth of goods in the mother country and took $680,000,000 worth from her. Commerce between the two has increased five times since 1900.

Pharaoh's Heart Really Hardened, Says Noted Doctor

LONDON.—(AP)—The hardening of Pharaoh's heart, recorded in the Bible, was literally true, Lord Moynihan, noted surgeon, told a meeting of the London society during an address on ancient medicine and surgery.

The large blood vessel springing from the heart of Pharaoh, he said, was found in such a well preserved state that it had been possible to make sections of it and compare them with those from a man recently dead.

"Pharaoh, the oppressor, died of acute appendicitis," he said.

Another "Merry Widow."

There have been dozens of "successors to 'The Merry Widow'" since the world-wide success of that operetta by Franz Lehar, but most of them had only a mythical claim to the title. Now along comes Sir Alfred Butt, the London impresario, who announces with emphasis that he has discovered the one and only opus to repeat the "Merry Widow" furore. It comes out of Mittle-Europa, of course; it is called "Victoria and Her Hussar," and it has a score by Paul Abraham, to a libretto by Alfred Grunwald. Sir Alfred, normally a conservative, announces in print that it will run at least two and possibly twenty years.

MOTION PICTURES DOWNTOWN

CHICAGO — RANDOLPH-STATE ST.-LAKE — 50c till 1 P. M. — Adults only Orders of Censors
PUBLIX BALABAN & KATZ WONDER THEATRES
Gary COOPER, PAUL LUKAS, SYLVIA SIDNEY in "CITY STREETS"
Paramount's drama smash with WILLIAM BOYD—WYNNE GIBSON
STAGE—MUSIC ENTERTAINMENT: MARK FISHER, GREGORY RATOFF "Revue Russe", Freda & Louis Berkoff; Chicago Theater Orchestra, HERSCHEL HENLERE

ORIENTAL — RANDOLPH ST. near STATE — 50c Special Early Price, 12 Noon to 2 P. M.
It's Back! So That All Chicago Can See It! "SKIPPY"
Paramount's hit with Robert Coogan, Jackie Cooper, Mitzi Green, Jackie Searl
Stageful of Surprises! BENNY MEROFF and Band in "Floral Fancies" with Hal Neiman, Rath Brothers
Extra! PRESTON SELLERS

McVICKERS — MADISON near STATE — 50c
Nothing quite so daring ... so out-spoken ever in Chicago before!
NORMA SHEARER in "STRANGERS MAY KISS" with ROBERT MONTGOMERY, MARJORIE RAMBEAU, NEIL HAMILTON
Metro's drama made from URSULA PARROTT'S sensational novel

ROOSEVELT — STATE near WASHINGTON — 50c—11 A. M. to 2 P. M.
HURRY! HURRY! ONLY THREE MORE DAYS!
The Woman Who Is All Woman in Her Mightiest Triumph! MARLENE DIETRICH "DISHONORED" With Victor McLaglen
Paramount's Vivid, Thrilling Drama of Intrigue and Mad Love

UNITED ARTISTS — RANDOLPH ST. at DEARBORN — 50c 11 a. m. to 2 p. m.
The adorable French vixen is here! MARY PICKFORD in "KIKI" with REGINALD DENNY
She'll steal your heart—and make you happy—this mischievous but lovable imp—a love story with laughs!

Chicago Premiere! ENGLISH ALL-TALKING EPIC — THE W PLAN
HOW GERMANY MIGHT HAVE WON THE WAR! MAN—WOMAN—LOVE
Pitted Against Each Other in a Diabolical Plot to Wreck the Universe.
FANTASTIC, INCREDIBLE DRAMA from the novel by Graham Seton, Famed British Spy.
NOW! CINEMA Chicago Ave. at Michigan, Cont. 1:30 to 11 P. M.

STUDEBAKER — 418 SOUTH MICHIGAN AVE. — TONIGHT at 6 P. M.
LAST TWO WEEKS — Talking and Singing German Success
'Wien, du Stadt Der Lieder' (VIENNA, CITY OF SONG)
A ROLLICKING VIENNESE COMEDY HIT WITH MELODIES ALL CHICAGO IS HUMMING

"BY ROCKET TO THE MOON" — CASTLE, STATE AT MADISON
PUNCH & JUDY, Van Buren at Michigan — LAST 4 DAYS — "THE GIRL FROM REEPERBAHN"

MOTION PICTURES MISCELLANEOUS

TIVOLI — COTTAGE GROVE at 63RD
Three Hollywood Stars in Person in Giant Frolic! SUE CAROL, Chicago's own movie star with her handsome hero NICK STUART, and the dancing "Scandals" star TOM PATRICOLA
On the screen, the suave, polished favorite in an exciting drama WM. POWELL with CAROLE LOMBARD "MAN OF THE WORLD"
Extra—Smith & Dale—Comedy Riot

PUBLIX—BALABAN & KATZ WONDER THEATERS — UPTOWN — PARADISE
WEIRD, SPINE-CHILLING TALE OF A STRANGE VAMPIRISH PASSION ... with His Unearthly Kiss of Death! "DRACULA"
BELA LUGOSI, Star of the Stage Play
Extra UPTOWN Stage: AL KVALE, HAP HAZZARD, SMITH & DALE Comedy
Extra PARADISE Stage: TED COOK, JOE & JANE McKENNA, HECTOR and His PALS, MARCELLI Music Feature

HARDING — DOUGLAS FAIRBANKS in "REACHING FOR THE MOON"
SENATE — JOAN CRAWFORD "DANCE, FOOLS, DANCE"
NORSHORE — JOAN CRAWFORD in "Dance, Fools, Dance"
MARYLAND — "SEAS BENEATH" George O'Brien, Warren Hymer
TOWER — "Charley Chan Carries On" Warner Oland, Robert Ames
CENTRAL PARK — "MEN CALL IT LOVE" Adolphe Menjou, Leila Hyams; "THE FLOOD" Eleanor Boardman
RIVIERA — RUTH CHATTERTON in "UNFAITHFUL" With PAUL LUKAS

Today 35¢ till 2pm — GRANADA MARBRO — PUBLIX GREATER TALKIE THEATRES
ADULTS ONLY — 2 Feature Pictures—For Price of One!
MARION DAVIES in "IT'S A WISE CHILD" and "MILLIE" with HELEN TWELVETREES

NORTOWN — Joan Crawford in "DANCE, FOOLS, DANCE"
GATEWAY — BELMONT — Marie Dressler, Polly Moran in "REDUCING"
CENTURY — CONGRESS — "BODY AND SOUL"; G. Cooper, "FIGHTING CARAVANS"
STATE, CRYSTAL, LA GRANGE, BERWYN, MANOR — RICHARD DIX "CIMARRON" Irene Dunne and 10,000 others.
COVENT, PANTHEON — "FATHER'S SON"; BELPARK — "CIMARRON" and Laurel & Hardy "Chickens Come Home"; DEARBORN — Marlene Dietrich 'THE BLUE ANGEL' Emil Jannings; WINDSOR — Dressler & Moran "REDUCING"

ESSANESS THEATRES — VOGUE, North Center, CRAWFORD, 400, DEVON, DAVIS, EMBASSY, WEST END, BYRD, BIOGRAPH, LOGAN, KEYSTONE, Broadway Strand, MICHIGAN

STATE-LAKE — RKO 50c to 2 PM
Yesterday's Throngs Adored the Screen's Emotional Beauty—Constance BENNETT in the RKO Pathe Picture "BORN TO LOVE" with JOEL McCREA, PAUL CAVANAUGH
You'll thrill over this girl who had more love than the world could use!

PALACE — RANDOLPH at LA SALLE STS.
A Blushing Groom—An Unblushing Bride— "A VIRTUOUS HUSBAND" Betty Compson, Jean Arthur, Elliott Nugent
and R.K.O. VAUDEVILLE. Gus EDWARDS' NEW STARS with BILLY TAYLOR, MITZI MAYFAIR; ARNAUT BROS., BILLY GLASON; HENRY BERGMAN
SATURDAY OLSEN and JOHNSON IN PERSON!

SOUTH
CAPITOL — Warner Bros Theatres — "BODY and SOUL" — A Fox Film Production
Mightier Sky Thrills Than "Hell's Angels" — CHARLES FARRELL, ELISSA LANDI — ADULTS ONLY By Order of the Censors

BEWARE of the KISS THAT KILLS — "DRACULA"
WEIRD! HAUNTING! FASCINATING! The Vampire Thriller—an Unearthly Drama of the Strangest Passion Ever Known!
AVALON 79th & Stony

STRATFORD — Zane Grey's Mighty Outdoor Drama "FIGHTING CARAVANS" with GARY COOPER
GROVE, HIGHLAND, JEFFERY, OAKLAND SQ., W. ENGLEWOOD — MARIE DRESSLER, POLLY MORAN "REDUCING"
SHAKESPEARE, COSMO — WINNIE LIGHTNER—JOE E. BROWN "SIT TIGHT"
LEXINGTON, FROLIC, SHORE — "CIMARRON"
HAMILTON — "DOORWAY TO HELL"
SYMPHONY — Reginald Colman, "DEVIL TO PAY"; Louis Wolheim, "GENTLEMEN'S FATE"; SWAMI—B—IN PERSON
METROPOLITAN 4644 S. Parkway — Conrad Nagel in "Bad Sister"

WOODS — RANDOLPH AT DEARBORN
ORPHEUM — STATE AT MONROE
THE MOST DANGEROUS MAN IN AMERICA ... His rise from gutter mug to monarch of the mob told in a blazing drama that rips thru the vicious heart of gangland. Wherever You Go, You'll Hear Them Talking About "LITTLE CAESAR"
First National's super-thrill sensation—with EDWARD ROBINSON, Doug. Fairbanks Jr., Glenda Farrell

SCHOENSTADT'S TALKIE THEATERS
PICCADILLY — 51st & Blackstone — Helen Twelvetrees, Robt. Ames "MILLIE" For Adults Only—Last Feat. at 10:30
ATLANTIC 26th and Crawford — Richard Dix & Cast of 40,000 "CIMARRON"
PEOPLES 47th and Ashland — Double Feat. Today! Edmund Lowe "Don't Bet on Women"; Joe E. Brown, Winnie Lightner "SIT TIGHT"
HARPER 53rd and Harper — Adolphe Menjou "Men Call It Love"
PALACE 5242 West 25th — 2—Splendid Features—2 Nick Stuart "SHEER LUCK"; Joe E. Brown, Winnie Lightner "SIT TIGHT"
KENWOOD 1225 E. 47th St. — Lawrence Tibbett "NEW MOON"

MAROUETTE — 63D AND KEDZIE — TODAY ONLY Joe E. Brown, Winnie Lightner—"Sit Tight" Also Laurel & Hardy Feature Comedy; Wed., Thurs., Fri. and Sat.—"CIMARRON"
HIGHWAY — 63RD AND S. WESTERN — TODAY ONLY Joe E. Brown, Winnie Lightner—"Sit Tight" Also Laurel & Hardy Feature Comedy; Wed., Thurs., Fri. and Sat.—"CIMARRON"
COLONY — 59TH AND KEDZIE, Cont. 1:30 to Midnight — WARNER OLAND—"DRUMS OF JEOPARDY"; Slim Summerville—"The Royal Bluff"
ACADIA — 55TH AND FAIRFIELD — LEW AYRES—"DOORWAY TO HELL"
ROSELAND-STATE — Michigan-110th Pl. — POLLY MORAN, MARIE DRESSLER—"REDUCING"
RAMOVA — 35TH AND HALSTED — EDMUND LOWE "DON'T BET ON WOMEN"
DREXEL — 858 E. 63RD STREET — GEORGE O'BRIEN—"FAIR WARNING"
CHELTEN — Exchange Avenue at 79th St. TWO FEATURES — LEW AYRES—"DOORWAY TO HELL", GEORGE O'BRIEN—"FAIR WARNING"; Next Week, Sun., Mon. & Tues.—"Cimarron"
JACKSON PARK — Stony Island at 67th, DOUBLE FEATURE — EMIL JANNINGS—"BLUE ANGEL"; WINNIE LIGHTNER—"SIT TIGHT"
R-K-O ENGLEWOOD — 63rd & Halsted, Shows Continuous — RALPH FORBES in "BEAU IDEAL"; Radio-Keith-Orpheum VAUDEVILLE
NEW REGENT — 6826 S. HALSTED — LEW AYRES—"DOORWAY TO HELL"

LOMBARD
NEW DU PAGE — Nancy Carroll in "STOLEN HEAVEN"
PARK RIDGE
PICKWICK — MITZI GREEN "FINN & HATTIE"
LAKE FOREST
DEERPATH — "Sit Tight" JOE E. BROWN—WINNIE LIGHTNER

WEST
MARSHALL SQ. — 22d-Marshall Blvd. Free Auto Parking — The Greatest Picture of All Time "CIMARRON"
CENTURY — 1421 W. MADISON — SUNDAY, MONDAY, TUESDAY "CIMARRON"
AMERICAN — Ashland and Madison, DOUBLE FEATURE — "MANY A SLIP" and "DAMAGED LOVE"
SAVOY — 4346 W. MADISON, DOUBLE FEATURE — "Scandal Sheet" and "Kept Husbands"
LINDY — 3437 OGDEN — LUPE VELEZ, JOHN BOLES—"RESURRECTION"
WILSON — 2418 W. MADISON, Mat.—"Fingerprint" — LEW AYRES—"DOORWAY TO HELL"
MADLIN — MADISON AND LINCOLN, ONE DAY ONLY — RONALD COLMAN—"DEVIL TO PAY"
MAYWOOD
LIDO — 5TH AVENUE AT WASHINGTON BLVD. MATINEE DAILY — RICHARD DIX, IRENE DUNNE "CIMARRON"

AUSTIN
AMBASSADOR — Division Near Austin Blvd. 2 Big Talkies — CONRAD NAGEL—"RIGHT OF WAY"; RACQUES TORRES—"ALOHA"; Mat. Only—Latest Chapter—"Fingerprints"
PARK — LAKE ST. AT AUSTIN — CLARA BOW—"NO LIMIT"; JOHN MACK BROWN—"BILLY THE KID"
IRIS — 5743-47 CHICAGO AVE. Adults 30c, Children 10c — NANCY CARROLL—"STOLEN HEAVEN"; GEORGE O'BRIEN—"FAIR WARNING"
PLAISANCE — 406 N. Parkside at Lake — George Bancroft, "Scandal Sheet"
AUSTIN — 5619 W. Madison, Adults 25c, DOUBLE FEATURE — "Captain Thunder" & "Kept Husbands"
FOREST PARK
FOREST — MADISON ST. at DES PLAINES, MATINEE DAILY — Nancy Carroll—"Stolen Heaven"
HIGHLAND PARK
ALCYON — "Sit Tight" WINNIE LIGHTNER—JOE E. BROWN

NORTHWEST
ADMIRAL — Lawrence & Crawford, De Luxe Double Program — NANCY CARROLL "STOLEN HEAVEN"; RONALD COLMAN "DEVIL TO PAY"
NEW DRAKE — 3548 Montrose — NANCY CARROLL "STOLEN HEAVEN"; LEW AYRES "DOORWAY TO HELL"
IRVING — IRVING PARK BLVD. AND CRAWFORD —DOUBLE FEATURE— Warner Oland—"Drums of Jeopardy"; Dorothy Mackaill—"Kept Husbands"
RIVOLI — 4380 Elston—Two Features — JOE E. BROWN, WINNIE LIGHTNER—"SIT TIGHT"; Leon Errol, Zazu Pitts—"Finn & Hattie"; Laurel & Hardy—"Chickens Come Home"
TIFFIN — 4051 W. NORTH AVE. — IRENE DUNNE, RICHARD DIX—"CIMARRON" MIGHTIEST DRAMA OF THE AGES
LIBERTY — 3705 Fullerton. Doors Open at Noon—Mickey McGuire Comedy — Ronald Colman—"Devil to Pay"; Charlie Chase—"Dollar Dizzy"
COMMODORE — 3105 Irving Park Blvd. Double Feature Program — WINNIE LIGHTNER—"SIT TIGHT"; Mitzi Green, Leon Errol—"Finn & Hattie"
ALAMO — 3641 W. CHICAGO, MATINEE DAILY — RICHARD DIX—"CIMARRON"
PATIO — 6008 IRVING PARK BLVD. 4 ACTS OF VAUDEVILLE — WARNER OLAND—"DRUMS OF JEOPARDY"
MONT CLARE — Grand Ave. at Harlem — MITZI GREEN, LEON ERROL—"FINN & HATTIE"
BELL — 3064 ARMITAGE AVE. COMEDY & NEWS — CHESTER MORRIS—"The Bat Whispers"
ARMITAGE — 3553 ARMITAGE, Adults 30c, Children 10c — CLARA BOW—"NO LIMIT"
METRO — LAWRENCE & SPAULDING — IRENE DUNNE, RICHARD DIX—"CIMARRON"
AVON — 3325 FULLERTON, Doors Open 1:30 P. M. Double Feature — "DEVIL TO PAY"—"NEW MOON"
NO MAN'S LAND
Teatro del Lago — Sheridan Road Between Wilmette & Kenilworth — Richard Dix, "CIMARRON"

NORTH
HOWARD — 25c PRICE, HOWARD ST. "L" 1:00 to 3:00 — Doors open 1 o'clock. "Reducing" starts 1:30 — 2 Big Features — Marie Dressler—Polly Moran "Reducing" Starting at these times: 1:30, 4:41, 7:55, 11:00 — Lewis Stone—Irene Rich—Leon Janney "Father's Son" Starting at these times: 3:11, 6:25, 9:39 — Exclusive Free Parking
RIDGE — DEVON at CLARK — Cont. 1:30 to 12 — JOE E. BROWN—"SIT TIGHT"; MARIE DRESSLER, POLLY MORAN "REDUCING"
LINCOLN — 3164 Lincoln Ave., at Belmont, Two Features Today Only — "DOORWAY TO HELL" and "JUST FOR A SONG" Also Mickey Mouse and Latest News Reel; Added Mat. Only—Episode No. 4—"Fingerprints"
ADELPHI — 7074 N. CLARK, Cont. from 1:30 P. M. 2 Talkies — LEW AYRES—"DOORWAY TO HELL"; WARNER OLAND—"DRUMS OF JEOPARDY"; Talkomedy—Late News—Acts; Reduced Adm. All Day, Adults 30c, Children 10c
ARGMORE — ARGYLE at KENMORE, 2 Talkies—Cont. 2 P.M. to 12 — "FAIR WARNING" "NEW MOON"
NEW BRYN MAWR — 1123 Bryn Mawr — 2 BIG ATTRACTIONS — RICHARD DIX "CIMARRON"; Laurel & Hardy "Chickens Come Home"
BUCKINGHAM — 3319 N. CLARK — POLLY MORAN, MARIE DRESSLER—"REDUCING"; EDMUND LOWE—"Don't Bet on Women"; Adm. 25c, 12:30 to 1:30. Thereafter 35c
MUSIC BOX — 3700 Block Southport, Cont. 1:30 to Midnite — WINNIE LIGHTNER—"SIT TIGHT"; MITZI GREEN—"FINN & HATTIE"
LANE COURT — Center St. Near Clark, Same Attraction Tomor. — WINNIE LIGHTNER—"SIT TIGHT"; MITZI GREEN—"FINN & HATTIE"
BERTHA — 4717 LINCOLN AVE. Cont. 1:00 to Midnite — MARIE DRESSLER—"REDUCING"; Also "CHISELERS OF HOLLYWOOD"
DE LUXE — Wilson & Broadway, Near "L" Station—LEON ERROL; ADOLPHE MENJOU—"MEN CALL IT LOVE"
LAKE SHORE — Broadway at Belmont — LEW AYRES—"DOORWAY TO HELL"
JULIAN — 918 BELMONT — Irene Dunne, Wm. Collier Jr., RICHARD DIX—"CIMARRON"
CICERO
VILLAS — 22ND AND 56TH, Cont. 1:30 to 12 — GEORGE O'BRIEN—"FAIR WARNING"; RONALD COLMAN—"DEVIL TO PAY"

Fox THEATRES — MONROE — "LONELY WIVES" Audacious! Daring! Snappy!
MIDWEST, COMMERCIAL, CROWN, PORTAGE PARK — RICHARD DIX "CIMARRON"
SHERIDAN — Two Big Features — CHARLES FARRELL "Body and Soul"; CONRAD NAGEL "Bad Sister"
TERMINAL — MARIE DRESSLER, POLLY MORAN "REDUCING"
BERWYN — NEW RITZ — LEW AYRES, ALICE WHITE; ROXY — NANCY CARROLL, GEORGE O'BRIEN—"FAIR WARNING"
HINSDALE
DOWNERS GROVE — TIVOLI — Richard Dix "CIMARRON"
WILMETTE — Ronald Colman "DEVIL TO PAY"

It Pays to Advertise in The Tribune

MOTION PICTURES
MISCELLANEOUS
[BALAB]AN & KATZ THEATERS
[PA]RADISE
...ULA
[NO]RSHORE
[RI]VIERA
[BUSI]NESS THEATRES
CIMARRON
THEATRES
BERWYN
HINSDALE
[DO]WNERS GROVE
"CIMARRON"
WILMETTE
Tribune

Symphony Will Soon Complete Its 40th Season

Stock Has Been Conductor for 26 Years.

By Edward Moore.

[Continued from page one.]

...something worth hearing before he gives it hearing by his own organization. But during this same season there were eighteen American compositions on the programs. How many more were offered and refused for one reason or another has not been made public.

These are the results of forty concerts, the twelve on Tuesday afternoons and the twenty-eight pairs on Friday afternoons and Saturday evenings. It is about a quarter of Dr. Stock's total, which includes pops, young people's programs, a series at the University of Chicago, trips to Milwaukee, and other out of town assignments, but it is the quarter that includes most of the significant showing.

As time goes on soloists become fewer. For this there are artistic reasons in the light of an orchestral program being a complete entity, also economic reasons relating to the cost of notable soloists. Still, four violinists of importance appeared, likewise six pianists of similar artistic rank, two cellists, one organist, and ... singers. The great number of the last seems a bit out of proportion, but it is more apparent than real when it is considered that seven singers and a narrator appeared in a single work, ...'s "The Children at Bethlehem," given during the Christmas season.

* *

...y Favorites.

The most notable works of the season will be greatly a matter of opinion. Without doubt the same "Children of Bethlehem" will take a high position, given with the soloists mentioned, the full orchestra, and an enormous chorus of children from the Chicago public schools. It was so delightful that a request was at once made to convert it into an annual event. For a purely orchestral number Mr. Stock's setting of the "St. ...'s" prelude and fugue also takes position.

But different persons will have different ideas, particularly when the ...st worthy piece comes up. Here the music department proposes to stay out of the argument. It knows that the standpatters in the audience will vote for almost any of the most modern works and the most advanced master minds among the modernists will vote for the work whose melodies were easiest to comprehend. Wherefore the question can be settled with no further remarks from this typewriter.

But all in all, the Chicago Symphony orchestra's record is something in which to take pride.

* *

Ballet School to Make Bow.

The Chicago Civic Opera ballet school, now completing its second winter term, will make its bow to the Chicago public on Sunday afternoon, May 10, at the Civic theater, with a performance of the entire ballet music from Mendelssohn's "Midsummer Night's Dream" and two other ballet groups. The performance has been arranged by Laurent Novikoff, director of the school and of the Chicago Civic Opera ballet. For most of the students the occasion will mark first appearances in public.

Speaking and singing parts included in the Mendelssohn ballet will be taken by students of the school. The arrangement of the dances is by Mr. Novikoff. "The Queen of Hearts," an original ballet by Mr. Novikoff to the music of Schubert's "Rosamond" is the second number of the matinee program, and it will be followed by a series of divertissements which will include many of the numbers from Tschaikowsky's "Sleeping Beauty."

Mr. Novikoff came to the Chicago Civic Opera from his school in London. He was formerly leading dancer of the Petrograd and Moscow ballets and leading dancer and choreographer with Pavlowa.

Of special interest to clubs, schools and business houses is the announcement that the boxes for Saturday evening performances by the Chicago Civic Opera company have been placed on sale on a subscription basis. These boxes will sell for $350 for the series of thirteen weeks and already a number of business firms, schools and clubs have expressed their interest by making reservations. The sale of these boxes, as well as the Saturday matinee boxes, which are sold on a one year contract, is in the hands of the opera box committee of the Friends of Opera, of which Mrs. ...lller McCormick is honorary chairman.

A reduction has been made in the price of the Saturday matinee boxes, which will hereafter be sold at $1,000 for the thirteen performances. Last year's price was $1,200. The civic opera box committee of the Friends of Opera has already begun its activities for the season.

* *

Music Fete at Cornell.

Among the earliest notices of spring music festivals comes one for Cornell college, Mount Vernon, Iowa, where the Chicago Symphony orchestra has been going these many years, and where it will trek again on May 7, 8, and 9. Josef Hofmann is going with it to be soloist in the first orchestral concert, Thursday, May 7, when he will play a Rubinstein concerto, presumably the one in D minor that he played at Orchestra hall a few weeks ago. No one on the concert stage today can do any better with it, or ...

A trio composed of Mischa Mischakoff, violinist and concert master of the orchestra, Daniel Saidenberg, first cellist of the orchestra, and Rudolph Reuter, pianist, will play trios and solos on Friday afternoon. Friday evening will be another orchestral concert with Dr. Stock conducting. The final concert on Saturday evening will present Brahms' "Requiem" by the Cornell Oratorio society conducted by Harold Wardle Baltz, and a group of orchestral numbers. The soloists for the choral number will be Margaret Lester, soprano, and Raymond Koch, baritone, both of Chicago.

* *

Rethberg Here Tomorrow.

Elisabeth Rethberg, famous soprano, is coming to Orchestra hall tomorrow night to give a concert under the auspices of Rockford college. Around here, where people think of Ravinia, they do not need to be told who she is; in the vicinity of New York they think of her in connection with the Metropolitan just as favorably; she is also well known in the opera of San Francisco and Los Angeles, the Royal Opera of Budapest, the State Opera of Dresden, and the Opera of Paris.

The proceeds of the concert are to be devoted to the $6,000,000 development fund now being accumulated in connection with plans for building a new Georgian collegiate plant. This is to be on a 400 acre tract of land recently offered by a group of friends of the college.

* *

Composers Helped.

Life is constantly growing easier for such American composers as are talented enough to be sent to the American Academy in Rome. After their Roman studies they are now to be given a place to live for at least a year under something the same circumstances as while they enjoy their fellowships, but planned so that they can make preparations for life in America.

Myron C. Taylor has created the Anabel Taylor foundation in honor of his wife, an estate on the Grand Corniche, near the ancient city of Raquebrune, France, and overlooking Cap Martin, Monte Carlo, and Corsica. The residence now on the land will be converted into a central house with a common room and staff quarters. In addition there will also be six separated establishments for the graduates from Rome, each to contain studio and living quarters. Provision will be made to invite one graduate of the French academy, the Villa Medici, likewise to invite famous composers from time to time. Finally, there is a provision to provide about $600 a year for maintenance in the cases of such composers as are not self-supporting.

The administration will be in the hands of a committee to be made up of Gorham P. Stevens, director of the academy, Felix Lamond, Leo Sowerby, the first musical beneficiary of the academy, Dr. Howard Hanson, the second, Alexander Steinert, and a French representative, M. Honnorat, president of the Cite' university of Paris.

* *

Music Notes.

Charlotte Symons of Chicago recently sang the part of Micaela in "Carmen" at Philadelphia in company with Ina Bourskaya, Ralph Errolle, and John Charles Thomas, and would seem to have made a success fully comparable to those of her elder and more experienced fellow artists. Samuel L. Laciar of the Public Ledger of that city speaks of her beautiful rendition of the exquisite Micaela romanza and the fine quality of her voice, and adds that next to Mr. Thomas she received the greatest applause of the performance.

Some one is going to play the Paderewski Concerto for piano at the final popular concert of the Chicago Symphony orchestra next Thursday night, but who that some one is will not be known until tomorrow. The work was put up as the subject for the Frederick Stock award for such an appearance, but of the twelve contestants who appeared, several showed such marked ability that Dr. Stock and his advisory judges found it necessary to rehear them. Accordingly, the second audition was deferred.

Elisabeth Rethberg's appearance at Orchestra hall tomorrow night ought to be notable for two reasons. She is coming under the auspices of Rockford college for the benefit of that institution's ambitious $6,000,000 building fund; and she is arranging her program in quite unusual order. The last has been made almost first in this series, and the almost first is almost last. In detail, she will open with a group of old Italian, going at once to a group of English works and the Jewel song from "Faust." Then, and not till then, come two groups of lieder and "Dich, theure Halle," from "Tannhaeuser." This is almost revolutionary. It is also highly interesting, especially when the famous soprano's beautiful voice is taken into consideration.

Hard upon the heels of the end of the fortieth season of the Chicago Symphony orchestra comes the announcement of Frederick Stock's and the orchestra's participation in two of the three great musical festivals held yearly in the central west. The orchestra plays early in May at Ann Arbor and then returns here to take a prominent part in the Chicago North Shore music festival held in Evanston, May 18-23. This year Dr. Stock assumes full control of the festival as musical director, succeeding Peter C. Lutkin, founder and director for twenty-two years, who retired last year.

The list of soloists, as announced by Dr. Stock, include both the old and the new: Lily Pons, sensational coloratura, who threw sedate Metropolitan opera-goers into ecstacy when she made her debut in January, will open the week of concerts; Paderewski, famous the world over, who jammed the Civic Opera house twice this last winter, will play Tuesday, the second night of the festival. Among the other artists who have been engaged are Florence Austral, last week's soloist with the orchestra at the Friday-Saturday concerts; Walter Widdop, brought expressedly to this country from England to take part in the Cincinnati festival, and graciously loaned to Ann Arbor and Evanston; Jeannette Vreeland, who sang during last year's festival with great success; Eleanor Reynolds, a native songster who returns to her own country after years of success abroad; Paul Leyssac, French actor, author and lecturer, who is a narrator in "King David," and Dan Gridley, American tenor who will make his debut to festival audiences.

The choral works announced for this year's festival reflect Dr. Stock's trend of mind. The major choral masterpieces to be produced are Roussel's 80th Psalm and Honegger's "King David." The latter work was sung here by the Cincinnati Festival chorus on the occasion of Mr. Stock's twenty-fifth anniversary and received a stupendous reception. The 80th Psalm, according to Henry Pruniéres, a celebrated critic, "is a great human work, poignant with feeling. It speaks for men who have suffered and who implore the heavens to save them, with cries of revolt which, in the end, subside in a transport of confidence and hope."

The festival chorus of 600 voices will also sing Wagner's finale from "Die Meistersinger," Goldmarks' march and chorus from "The Queen of Sheba," and the Polovetzian dances and chorus from Borodin's "Prince Igor."

ORCHESTRAL ANNIVERSARY

FREDERICK STOCK

[Bloom Photo.]

FORTY seasons of continuous service will have been completed by the Chicago Symphony orchestra when the final concert of the present season is played at Orchestra hall next Saturday night. Of these forty, twenty-six have been under the baton of Dr. Stock, who succeeded to the position upon the death of Theodore Thomas in 1905. A great director, he has held together a great orchestra, one of world-wide fame and to be counted as one of the glories of Chicago. The cause of music has been well served by Dr. Stock and the orchestra.

BEST JOKES

What is the best joke you ever heard? If you want to see it in print send it to "Best Jokes," Chicago Sunday Tribune.

And Start Counting.

Van Joy—I wish I could find out just how many relatives I have here on this earth.

Van Puf—Why, that's the easiest thing in the world. Just buy a summer cottage. A. T.

At the Head of the Class.

Teacher—Johnny, name a possession of the United States.

Johnny—Huh, why, uh——

Teacher—Correct. B. L.

'Tis Ever So.

Lady (showing photograph)—Don't I look terrible?

He—Not in the picture. M. P.

All in One.

"I'm introducing a brand new invention, a combined talking machine, a carpet sweeper, and a letter opener," said the agent, stepping briskly into an office.

"Got one already," answered the proprietor. "I'm married." J. V. K.

That Silent Role.

Friend—Have you a speaking part in your next picture?

Actor—No, I play the part of a husband. N. W.

French Players Record Piece of Saint-Saens

Music Melodious, Colorful and Spirited.

By Edward Moore.

STRAIGHT from the Salle Pleyel of Paris, or as straight as the process of record manufacture will permit, comes the Third Symphony in C minor by Charles Camille Saint-Saëns. It is performed by a symphony orchestra under the direction of Piero Coppola and recorded in Victor's Musical Masterpiece series, album M-100.

Of recent years it has become more or less fashionable among the high thinkers of musical circles to decry the compositions of Saint-Saëns. On the evidence of this symphony it is a little difficult to see why, except that the music is easy to comprehend. It is melodious, it is spacious, colorful, and under Coppola's baton, who, by the way, has been decorated with the Legion of Honor of France for what he has done in French music, it is highly spirited. Saint-Saëns put it on a large canvas, calling for not only the complete symphony orchestra but also for the services of an organist, in this case Alexander Cellier, and two pianists, here Mlle. Denise Herbrecht and Lucien Petitjean. The added instruments in their excellent recording are another reason to have the set in one's library.

* *

Mozart's Serenade.

Brunswick has fallen in line with some of the other recording companies and is issuing a set of Mozart's Serenade in the Hall of Fame-International, Nos. 90144 and 90145. This is played by the State Opera orchestra of Berlin under the direction of Oscar Fried, and it deserves rating not only as one of the best records this orchestra has made for Brunswick but one of the best records made thus far of the Serenade.

Possibly a word on the title and the general character of the music may not be amiss just here. Though the name indicates music to be played at night, though Mozart himself called the composition "Eine Kleine Nachtmusik," it is no matter of a guitar and a love song. The classical serenade was something like a miniature symphony, written for a small orchestra and with short movements, though sometimes more than the conventional four of the symphony. The present one, it is true, has four, but they are brief, unserious, and even more tuneful than Mozart was in the habit of making his more elaborate works.

One of the most satisfactory instruments for purposes of recording is the violoncello, and Columbia is obliging enough to issue two records of this instrument, both of major artistic proportions. In 67895-D and 67896-D Gaspar Cassado, with Mme. G. von Mendelssohn Gordigiani at the piano, presents Debussy's sonata for the two instruments; in 50278-D Maurice Marechal and an unnamed pianist play his own arrangement of De Falla's "Suite Populaire Espagnole." As a matter of fact, the Cassado record also takes on a Spanish flavoring, for with three sides being taken up by the sonata, the fourth is devoted to a Spanish dance by Cassado himself, called "Aragonesa." Both records are well worth owning, the chief difference being whose music the purchaser prefers. My own preference in this case is for De Falla, but that is merely an individual opinion.

* *

Popular Melodies.

Columbia, likewise, presents some music of more popular character. G-50281-D (these numbers are growing complicated) has two Strauss waltzes, "Voices of Spring" and "Acceleration," played by Dajos Bela and his orchestra, and these people certainly understand the rhythm and spirit of waltz music. G-50279-D is another Strauss waltz, "Tales from the Vienna Woods," performed by the Sieber chorus of Berlin with an orchestra, but considered in any of the lights of waltz music, concert number, or recording, it is considerably less satisfactory than the other.

2393-D, a ten inch record, has Elgar's "Salut d'Amour," by Albert Sandberg, on one side, and the Squire and Hart "Minuet Sicilienne," by the J. H. Squire Celeste orchestra. The name "Celeste" seems to be the title of the orchestra and not to apply to the instrument of the same name.

* *

In Lighter Vein.

The Durium hit of the week is "Hello! Beautiful!" No. 1136, played by Sam Lanin's dance ensemble.

Brunswick dance records:

6031—"Chimes of Spring" and "Two Hearts in Waltz Time," by Bob Haring and his orchestra.

6032—"I Hate Myself" and "Tie a Little String Around Your Finger," by Jacques Renard and his orchestra.

6033—"Heartaches" and "Reaching for the Moon," by Jacques Renard and his orchestra.

6035—"The Peanut Vendor" and "Sweet Rosita," by Red Nichols and his Five Pennies.

6041—"My Ideal" and "I'm So Afraid of You," by Isham Jones' orchestra.

6045—"You Didn't Have to Tell Me," and "When You Were the Blossom of Buttercup Lane and I was Your Little Boy Blue," by Nick Lucas and his crooning troubadours.

6048—"Walkin' My Baby Back Home" and "Falling in Love Again," by Nick Lucas and his crooning troubadours.

6055—"Would You Like to Take a Walk" and "By Special Permission," by Hal Kem and his orchestra.

Columbia dance records:

2413-D—"One Little Raindrop" and "Thrill Me," by Ted Wallace and his campus boys.

2404-D—"Walkin' My Baby Back Home" and "When Your Lover Has Gone," by Johnny Walker and his orchestra.

2399-D—"When Your Hair Has Turned to Silver" and "Wabash Moon," by the Cavaliers.

2396-D—"You Gave Me Ev'rything but Love" and "Little José," by Henri Gendron's Ambassadors.

2405-D—"I'm Happy When You're Happy" and "Were You Sincere?" by the Radiolites.

2391-D—"The Waltz You Saved for Me" and "Dreamy Rocky Mountain Moon," by the Roy Smeck Hawaiian trio.

Victor dance records:

22623—"By My Side" and "I'm So Afraid of You," by Lown's Hotel Biltmore orchestra.

23040—"Tie a Little String Around Your Finger" and "She's a Gorgeous Thing," by Daugherty's orchestra.

22628—"It's a Lonesome Old Town" and "She's My Secret Passion," by McKinney's Cotton Pickers.

22631—"You Didn't Have to Tell Me" and "With All My Heart," by the Troubadours.

Gotham Music Week Is Filled with Farewells

By Joan King.

NEW YORK.—[Special.]—With 169 performances to its credit, including 45 different operas and several outstanding novelties and revivals, the Metropolitan Grand Opera company lowered its asbestos curtain for 1930-'31 recently, closing Impresario Gatti-Casazza's twenty-third season as generalissimo. As the last offerings "Faust" and "Peter Ibbetson" were chosen, and on Friday night the youthful French artist, Lily Pons, whose debut a few weeks ago provided the sensation of an otherwise rather dull season, paid her farewell respects in a special benefit performance of "Lucia di Lammermoor."

It was as Lucia that the French coloratura made her first American appearance, rising thereby from a practically unknown singer to stardom overnight. Since that initial hearing she has sung with astonishing success in five operas at the Metropolitan, has been greatly acclaimed in recital, and has sung over the radio. Her exceptional popularity was proved anew on this farewell occasion, the house being sold out and, according to official statistics, the largest audience that this particular opera has called forth in more than 20 years being present.

* *

New Organization Heard.

A brand new organization brought its first program to the New York concertgoer Sunday evening. It was a program replete with variety and newness. The organization was founded last year under Lazare Saminsky's direction to "foster international exchange of unknown musical cultures and of unknown works, old and new." It is called the New York Polyhymnia and Sunday evening lived up to its expressed principles almost too thoroughly. A number of soloists, vocal, instrumental, and choreographic; the Emanu-El choir, and the Pan-American Symphonic ensemble shared the program, with Mr. Saminsky in the chair of authority.

Music almost entirely unfamiliar here composed the program. The first group was devoted to early American—New England psalm tunes. Modern American chorals followed. Then came the seldom heard "King Saul," sung by Henry Clancy, tenor, and the chorus. Ruth Rodgers sang the soprano solos in three excerpts from Mr. Saminsky's cantata-ballet, "The Daughter of Jephthah." Music from this work was performed here earlier this season and elicted the critical comment "puissant and barbaric."

Then there were five troubadour songs from southern France, ranging from the twelfth to the fourteenth century, sung by Marianne de Gonitch, soprano, in period costume. The two closing novelties of the evening enlisted Ruth St. Denis and her dancers, the chorus, orchestra, and vocal soloists. The first was "A Page from Euripides," with music by the Russian composer, Michael Gniessin; the second, "A Page from Homer," subtitled "The Feast at King Alcinous' Court," with music by the young Philadelphia composer, Evelyn Berckman.

Miss St. Denis, who arranged the choreography for both numbers, was the miming soloist in the first. The audience seemed to appreciate Mr. Saminsky's efforts, although it became a bit restive toward the end.

* *

Youthful Composer.

One more recruit to the ever increasing ranks of modernism was registered here recently when Morton Gould, the 17 year old composer, pianist, and improviser, made an appearance at Wanamaker auditorium. His program was composed entirely of his own compositions, and from notes on the program it was observed that he began to compose in 1927.

The audience which greeted him seemed astounded throughout the afternoon by the talents of one so young. Indeed, a strong originality and no little technical skill marks his work.

* *

Two Orchestral Farewells.

Two of the orchestras which have been providing the Gotham symphonic music lover with entertainment this season have recently given their last offerings of 1930-'31. The first of these was the Boston Symphony in its fifth and last appearance at Carnegie hall. For this occasion Serge Koussevitzky chose to bring to his New York admirers an echo of recent Boston activities, for a fortnight or so ago his players celebrated their fiftieth anniversary with a Bach festival. Not being able to repeat the major work offered in their home town, the massive B minor Mass, the visitors chose instead to present here the familiar orchestral Suite in D and the Concerto in D minor for two violins and strings. The capacity audience which attended to pay its farewell respects was decidedly pleased with the program selection and its superb interpretation.

Henry Hadley and his Manhattan orchestra also offered a last performance recently. The program included the Third "Leonore" of Beethoven, conducted by Dr. Hadley; Franck's Organ Choral No. 3 in A minor in its orchestral transcription by James P. Dunn, with the band under Mr. Dunn's baton; "How Lovely Are Thy Dwellings," from the Brahms Requiem; Allegri's "Miserere," Tallis' "When Shall My Sorrowful Sighing," Byrd's "Haec Dies Quam Fecit Dominus," and Waddington's "Salve Regina," sung by Father Finn's choristers.

The second half of the program was devoted to Wagner. The audience showed recognizance in its applause of the splendid work which Dr. Hadley and his men have accomplished here this season.

Half Soles AND **Rubber Heels** *For Monday* **81c**

Attached while you wait or delivered. 4TH FLOOR, CENTER

LOW PRICES ELSEWHERE MEAN LOWER PRICES AT THE BOSTON STORE

STATE - MADISON AND DEARBORN STREETS

IN THE WEEK'S MUSIC

ELISABETH RETHBERG

[Lumiere Photo.]

RUTH WILKINS

[Koehne Photo.]

HERE are two of the many artists announced to appear in the springtime season of concerts this week. Mme. Rethberg, famous soprano of the Metropolitan, Ravinia, and several European opera houses, is to give a song recital at Orchestra hall tomorrow night under the auspices of Rockford college. Miss Wilkins, a Chicago pianist, will play a recital program at Curtiss hall next Thursday night.

American Artist Pronounces Bull Fights Beautiful

NEW YORK.—(AP)—A bull rushes into an arena. Picadors enrage him, a matador kills him and a thrilled Latin crowd cheers. Lillian Genth, in quest of beauty, finds what she seeks.

The American artist is soon to exhibit pictures she painted in the Moorish cities of Spain, catching beauty she discovered in the bloody national sport.

"Spain is beautiful because of its primitive religion," she said. "The bull fight is as much a part of that religion as the cathedrals and holy symbols."

Miss Genth believes she is the only woman who paints matadors in action, and she is proud of the fact.

Bull fights are not the only beauty she brought back from Spain on canvas. She penetrated where tourists never go. She painted dancing gypsies who live in caves, cathedrals, castles, monks, and maidens.

She regrets the possibility of republicanism in Spain.

"It will change the aspect of the country altogether," she laments. "Its primitive, beautiful indolence and Moorish influence will go. It will be nice for the tourist then—but not for the artist."

Drink, Gambling Pay Well.

PANAMA CITY.—(AP)—Drink and gambling contribute heavily to the revenues of the republic of Panama. Liquor taxes in 1930 yielded nearly $2,000,000 and the new biennial budget figures on better than a million a year from the national lottery.

Don't miss **Bobby Jones,** King of Golf on **Listerine Hour**

Every Wednesday night—8 o'clock, E. S. T.; 7 o'clock, Central Time; 6 o'clock, Mountain Time; 5 o'clock, Pacific Time—WEAF and a coast-to-coast N. B. C. network

What to do with that $3 you save

Buy yourself bedroom slippers with what you save by using Listerine Tooth Paste instead of dentifrices in the 50¢ class. The saving averages about $3 per year per person, assuming you use a tube a month.

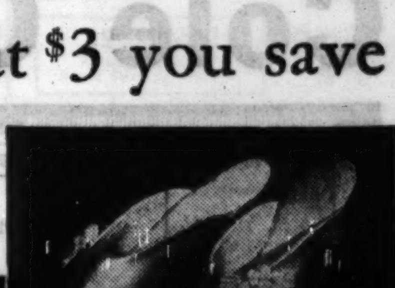

How to make your teeth brilliant white—*beautiful*

WILL you risk 25¢ to try a new, different dentifrice that beautifies teeth amazingly?

Listerine Tooth Paste is its name, made by the makers of Listerine. That guarantees its quality. A bit of it on your brush, a little gentle brushing—and immediately you begin to see your teeth improve. Others notice it, too.

Those tiny stains and discolorations vanish so quickly. Dull teeth grow white. And teeth already attractive take on a wonderful brilliance and luster—the way nature intended them to look.

These results are due to natural cleansing agents—so gentle in action—which first clean, then polish teeth.

They are softer than enamel so cannot harm it. But they are harder than tartar and therefore quickly remove it.

And remember, this dentifrice costs you not 50¢ but 25¢. Get a tube today and learn its benefits from actual use. Lambert Pharmacal Co., St. Louis, Mo., U. S. A.

The makers of Listerine Tooth Paste recommend Pro-phy-lac-tic Tooth Brushes

LISTERINE TOOTH PASTE . 25¢

A Window Washer for Your Auto—Home—Store

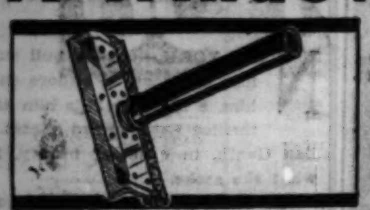

Saves time . . . NO Pail, NO Sponge, NO Chamois. Turns work into play; it's so easy to use if you follow directions on box. The handle contains the water. See demonstration.

6 Inch Size, Reg. 75c, Now **49c** 10 Inch Size, Reg. $1, Now **69c**

BOSTON STORE—EIGHTH FLOOR.

Store Hours: Daily, 9 A. M. to 6 P. M. Open Saturdays Until 9 P. M.

Low Prices Elsewhere Mean LOWER Prices at the

BOSTON STORE

STATE - MADISON AND DEARBORN STREETS

Johnson's $2.45 Brush

10 lb. weighted brush, keeps floors shining without excess effort. A marvelous polishing brush exceptionally low priced! **1.39**

Johnson's Dry Duster Mop and ½ pt. Wax, both **$1** | Johnson's 2 lb. Paste, or qt. of Liquid Wax, **97c**

BOSTON STORE—EIGHTH FLOOR.

Evergreen Trees

An extra fancy stock, freshly dug out with a large ball of earth. 2½ to 3 ft.	1.98
GRAPE VINES, Gooseberry or Currant Bushes. Extra heavy 3 year growth. Each	19c
SNOWBALL BUSHES, freshly dug out, 3 ft. stock, at	39c
FRUIT TREES, Plums, Apples, Pear, Cherry. 6 to 7 ft. Each	49c
FORSYTHIA Golden Bell or Bush Honeysuckle. 4 to 5 ft.	39c
GLADIOLUS BULBS, extra large No. 1 stock. Mixed colors. 100 for 1.75; dozen	25c
POPLARS, Caroline or Lombardy. Extra heavy, 10 to 12 ft.	69c
BARBERRY THUNBERGII, Japan variety. 3 year old stock, at	19c
SPIREA VAN HOUTII Bridal Wreath, Anthony Waterer or Spirea Froebelli. 2 year stock, 19c. 3 year stock	39c
SHEEP MANURE, Wizard brand, pulverized. 100 lb. bag, 1.98, 50 lb. bag	$1
MORGAN PARK Lawn Seed. 5 lb. bag	1.49

ELEVENTH FLOOR—DEARBORN STREET.

$2.98 Brief Cases

2.25

3 pocket style, full size, extension lock, 2 outside straps and reinforced handle. Black or brown.

FOURTH FLOOR—CENTER.

2-Day (Monday & Tuesday) Main Floor Sale
25,000 Cases Malt Extract

LaSwiss	Blatz	Blue Ribbon	Buckeye	Edelweiss	Budweiser
45c set	45c set	45c set	45c set	31c set	45c set
Case 12 sets, 5.35	Case 12 sets, 5.35	Case 12 sets, 5.35	Case 12 sets, 5.35	Case 12 sets, 3.65	Case 12 sets, 5.35
Malt and pkg. hops, or Bohemian malt or hop flavored.	Barley malt, 3 lb. can and pkg. hops, or hop flavored.	Barley malt and pkg. hops or hop flavored. 3 lb. can.	Barley malt and pkg. hops or hop flavored. 2½ lb. can.	Barley malt and pkg. hops or hop flavored. 2½ lb. can.	Barley malt and pkg. hops or hop flavored. 2½ lb. can.

MAIL AND PHONE ORDERS PROMPTLY FILLED — CALL STATE 3000

BOSTON STORE—MAIN FLOOR—CENTER.

Wedding Specials

Engraved wedding invitations or announcements. Shaded Antique Roman, white or ivory finished stock, non-folding.

Announcements

50 (7 lines), 18.98
100 (7 lines), 19.98

Invitations

50 (10 lines), 22.98
100 (10 lines), 23.98

Invitations or Announcements printed in Shaded Old English or Script type. 100 for 6.50. **50 for 4.50**

No Mail or Phone Orders.

BOSTON STORE—SEVENTH FLOOR—STATE STREET.

Borden's Choc. Malted Milk

lb. can **39c**

MILK OF MAGNESIA (Phillips). Large size bottle at **33c**

ASPIRIN TABLETS, 100 in bottle, 5 grain. Bottle, **25c**

PETROLAGAR, $1.50 size, specially priced, **85c**

ALCOHOL, Rubbing. Pint bottle, featured at **17c**

STERILIZED GAUZE, 5 yard package at only **29c**

HORLICK'S Malted Milk, hospital size, at **2.68**

CALDWELL Syrup of Pepsin, $1.20 size, **78c**

BOSTON STORE—SEVENTH FLOOR—STATE STREET.

GREAT 8TH FLOOR SALE OF HOUSEWARES!

MAIL AND TELEPHONE ORDERS PROMPTLY FILLED—CALL STATE 3000

Cole Gas Range

Guaranteed Perfect Bakers

We Will Hold for Future Delivery if Desired

Quality Porcelain Gas Ranges at Very Special Prices!

Thousands of these splendid gas ranges have been sold to satisfied customers! Guaranteed by Manufacturer and Boston Store. Connected FREE.

Formerly sold at $99.98

49.98

Cream and Green or Gray on White, with boltless construction, Air-Vac burners, porcelain grids and burners, Rutz automatic lighter, and service drawer. Has porcelain lined large size oven and broiler and heat indicator; covered manifold.

All Ranges May Be Purchased on Our Deferred Payment Plan **$5 DOWN** *Balance Monthly; Small Carrying Charge OR 90 Days No Carrying Charge.*

Originally $79.98 — 39.98

Cream and Green or Gray on White porcelain, with porcelain lined family size oven and broiler, Air-Vac burners, service drawer, heat indicator, Rutz automatic lighter, covered manifold.

Originally $69.98 — 29.98

Cream and Green or Gray on White porcelain, with porcelain lined oven and broiler. Rutz lighter, heat indicator, covered manifold, and service drawer.

All Ranges Connected Free!

BOSTON STORE—EIGHTH FLOOR.

Colored Refresho Pans — $1
Green and Ivory or in Green. Porcelain enameled refrigerator pan, 12x7½x4 in. Slightly irregular.

Breakfast Trays — $1
$1.39 Green or Ivory adjustable tray for breakfast or invalid use. Legs fold.

Vegetable Bins — $1
5 compartment. Green and Blue bins with ventilated sides.

Dutch Ovens — 79c
Of heavy gauge aluminum. Including aluminum trivet.

Food Choppers — $1
$1.69 chopper with 2½x3 in. food hopper, 4 steel cutting blades. Made by Griswold Mfg. Co.

Refrigerator Sets — $1
3 pc. set, 1 each: 5½ in., 6⅞ in., and 6⅝ in. bowls with covers. White porcelain enameled.

Unfinished Wall Racks — $1
Novelty racks in 2 styles—3 shelf straight or 3 shelf corner styles.

3-Pc. Cooking Sets — $1
Consists of 2, 3 and 4 qt. aluminum cooking pots with side handles and covers.

$4.98 Dressing Table — 3.85
Kidney shaped, with wings for draping, and drawer. Smoothly finished, ready for painting. $4.98 value.

$1.49 What-Nots — $1
Unfinished what-not corner shelf, hardwood, turned spindles. Three shelves.

Gurney Refrigerators

Latest 1931 steel models built to Boston Store specifications, equipped for installation of electric refrigeration. With new style high legs and chrome plated hardware. Metal pan furnished at NO EXTRA CHARGE. Cork and Celotex insulated, a great saver of ice and food.

$39.75—3-Door Steel Side Icer — 24.95
Green and Ivory or All White. 42¾ in. high, 32¾ in. wide, 16 in. deep. Ice compartment opening, 16 in. high, 12 in. wide. Holds 50 lbs. ice. White enamel lined.

$44.95 3-Door Side Icer — 29.95
Green and Ivory or All White. 46¾ in. high, 32¾ in. wide, 18¼ in. deep. Holds 75 lbs. ice. With the latest improvements.

$49.95 4-Door Side Icer — 34.95
Green and Ivory or All White. 50 in. high, 33¾ in. wide, 20¼ in. deep. Holds 100 lbs. ice. With the latest improvements.

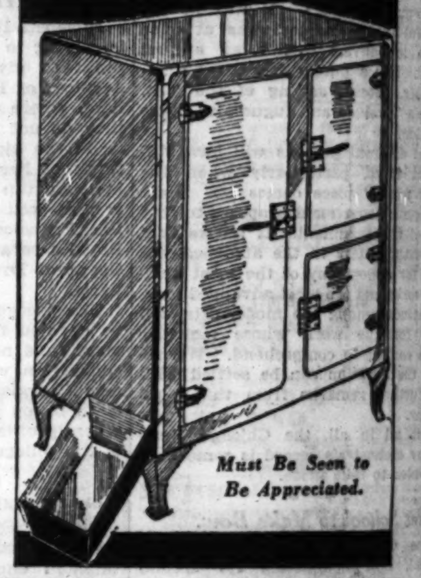

Must Be Seen to Be Appreciated.

May Be Purchased on Deferred Payments —$5 DOWN *Balance Monthly; Small Carrying Charge OR 90 Days No Carrying Charge*

$165 "Holland Maid" Electric Washers!

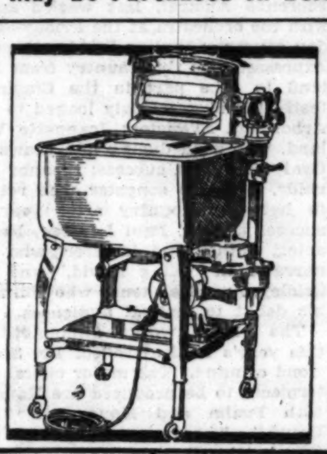

59.50

$5 DOWN *Balance Monthly; Small Carrying Charge.*

Guaranteed by Maker and Boston Store. Very durably constructed with pressed steel legs, aluminum tub, and Westinghouse ¼ H. P. motor. A splendid feature of this machine is the cast aluminum wringer which has a safety release, and swings and locks in 4 positions.

BOSTON STORE—EIGHTH FLOOR.

$1 Tie Pressers — 69c
Electric. Makes ties like new. Presses lining and face of tie at the same time.

Bird Cages — $1
$1.59 value. With seed guards, perches and cups. Red and black, green and black, or orchid and green.

Cage Stands — $1
$1.49 stands colored to match bird cages at left. Heavy cast base.

Ironing Boards — $1
Folding style, made of good quality lumber. Stands firmly on 4 legs.

Pier Cabinets — $1
Unfinished wood cabinet, ready to paint. 50 in. high. 5 shelves.

Shoe Cabinets — $1
Metal, Green, Ivory or Orchid. 23½ in. high. With hose compartment.

Refuse Pails — 79c
Handy Ann, large size, Green, Blue or Ivory, with foot pedal for raising cover. Galv. insert.

Garbage Cans — $1
$1.49 Wheeling 20 gallon corrugated iron garbage can with cover.

O'Cedar Sets — $1
$1.32 set consists of O'Cedar Oil Mop and 12 oz. bottle O'Cedar polish.

3 House Brooms for $1
Of good quality firm corn stock, well sewed. Serviceable.

Wall Cleaners — 29c
Sponge rubber washable cleaners for walls, wall paper, shades, upholstery, etc.

$1.98 Elec. Irons — 1.49
6 lb. nickel plated, guaranteed electric iron with cord and plug.

Metal Cabinets — 2.89
Utility and bath cabinets of sheet steel, 34 in. high, 3 shelves. Green, Ivory or combination green and ivory.

3-Pc. Ironing Set — 89c
Ironing pad and 2 muslin covers which fasten with eyelets and lacing.

5-Ft. Porch Gates — 93c
5 ft. collapsible gate with spring lock and hinges. Hardwood, golden oak finish.

Metal Hampers — $1
Clothes hampers in Green, Orchid, or Ivory. 22¾ in. high. Ventilated sides and front.

Curtain Stretcher — $1
Bungalow style, 6x8 ft. size with nonrustable stationary pins.

9 Gal. Garbage Pails — 79c
9 gallon garbage pail of corrugated galvanized iron with cover.

Table Tops — $1
White porcelain enamel, irregulars. 25x40½ in., 25x41½ in., 25x47 in. sizes.

Toilet Paper — 20 Rolls $1
1,000 sheets in roll. A soft fine tissue tightly wound.

Forks or Rakes
4 Tine D handle spading fork. **89c**
Steel Garden rake, 12 tooth style, **49c**

Metal Hose Reels — $1
Frame of ¾ in. channel steel. Holds 150 ft. of ⅝ in. garden hose.

Metal Flower Box — $1
24 in. self watering galvanized flower box, painted Green. Durable.

8-Day Clocks — 1.49
$2.89 kitchen clock, guaranteed timekeeper. Delft Blue or colored porcelain face clocks.

Wash Boilers — 1.79
Large No. 9 size with copper bottom, wood handles on sides and cover.

Extension Ladder — 4 ft. for $1
18 to 32 ft. extension, made of clear hickory rungs. Seasoned lumber.

Fence Posts
3 ft. high, 19c
6 ft. high, 34c
Angle iron steel fence posts, painted green.

Reddy Cleaner — 10 lb. pail 69c
Waterless, for cleaning woodwork, walls, etc. Does not injure hands.

Screen Paint
Black, dries quickly, high gloss. Gal. $1
Turpentine
Pure Turpentine for mixing all kinds of paint. Gallon at $1

Paint or Varnish
$1.49 Sheridan Paint, mixed, ready for use. White and colors. Gallon .. $1
$1.48 Utility Varnish for floors, woodwork, etc. Gallon .. $1

Ball Bearing Lawn Mowers
Boston Clipper lawn mower with 4 blades. 8 inch wheels, 12 inch cutting blades. Guaranteed. Special, at only **4.98**

Metal Linen and Dish Cabinets
55 in. high, 19 in. wide, for kitchen, bathroom, or storage use. Green, Ivory or White. With five shelf space. **5.49**

Garden Pergolas, at 4.39
Painted with a genuine linseed white oil paint. 83½ in. high, 48 in. wide.

Fan and Lawn Trellis — 74c
Choice of three popular patterns. 6 ft. fan, 8 ft. fan, and 23x94 upright trellis, painted white.

Boston Special Step Ladders
Do not confuse with those generally sold at these prices.
4 ft. size..... 79c
5 ft. size..... 99c
6 ft. size..... $1.19
3½ in. wide steps reinforced, and pail shelf.

Elec. Welded Lawn Fencing
48 in. high, ft.. 16c
42 in. high, ft.. 14c
36 in. high, ft.. 13c
Pittsburgh double scroll. No. 9 zinc covered wire, electric welded.

Portable Overhead Showers
With brass nickel-plated tubing, needle spray shower head, and 5 ft. rubber tubing. Specially priced, **3.98**

Corrugated Garden Hose
20,000 ft. of ⅝ in. new molded rubber corrugated hose. Complete with couplings. 50 ft. length, at.. **2.88**

BOSTON STORE—HOUSEWARES SECTION—EIGHTH FLOOR.

$100,000 worth of FURNITURE on SALE at $40,000

$185 Buffets

$7 DOWN
Balance Monthly; Small Carrying Charge.

$69

Rockford make. Beautiful console type Buffet. Made entirely of Walnut. 81 inches long. Only two to sell at only $69!

Store Hours Daily: 9 A. M. to 6 P. M.—Saturdays Until 9 P. M.

Low Prices Elsewhere Mean LOWER Prices at the

BOSTON STORE

STATE - MADISON AND DEARBORN STREETS

$200 Buffets

$8 DOWN
Balance Monthly; Small Carrying Charge.

$79

Excellently constructed of Walnut veneer and genuine Walnut. 84 inches long. Only two to sell!

ENTIRE Bankrupt Stock DINING ROOM FURNITURE

Purchased from NEILSON CO-OPERATIVE FURNITURE CO.! Famous Rockford Manufacturer!

Never before have we offered such marvelous values in Dining Room Suites! The Neilson Co-operative Co. is noted for the high quality and fine workmanship of its furniture; this is a money-saving opportunity you cannot afford to overlook! And remember—you may make your purchases on our convenient Deferred Payment Plan. A small down payment is all that is necessary, the balance monthly. payments—small carrying charge.

$150 Chinas

$5 DOWN
Balance Monthly; Small Carrying Charge.

$49

Rockford quality. Large size. Burl Walnut veneers, fine inlays, with gumwood. Only two to offer at $49!

May also be had in all Walnut.

$800 Ten Piece All Mahogany Chippendale Suite

$25 DOWN
Balance Monthly; Small Carrying Charge

Chippendale reproduction in genuine mahogany with flame figured Crotch Mahogany panels or in solid Walnut with Burl Walnut veneer panels. Hand carved Chippendale mouldings and solid wood carvings. Chippendale style chairs with simulated backs, full upholstered seats and upholstered back arm chair in a choice of fine imported covers. Table extends to 8 ft.; fillers having apron sides to match table. Table, 76-in. Buffet, China, 3-way top Serving Table, Arm Chair, 5 Diners.

8 Pieces, Buffet, Table, Arm Chair, and 5 Diners, $575 value . $229

$279

$110 Chinas

$5 DOWN
Balance Monthly; Small Carrying Charge.

$35

Now selling at about one-third the original price! All Walnut. Rockford make. Just 20 to sell!

$100 Chinas

$5 DOWN
Balance Monthly; Small Carrying Charge.

$33

Made entirely of oak. With large storage space. Just 15 to sell! Be here early!

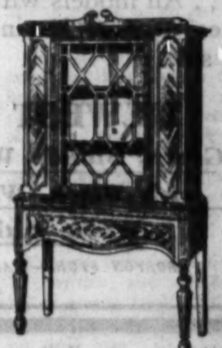

$65 Chinas

$5 DOWN
Balance Monthly; Small Carrying Charge.

$29

Popular Hepplewhite style with ample space for dishes. Just 15 at this low price!

$95 Servers

$5 DOWN
Balance Monthly; Small Carrying Charge.

$27

48-inch wide all walnut servers, console type. Only 5 servers to sell at the low price of $27!

3-Way Table

$5 DOWN
Balance Monthly; Small Carrying Charge.

$20

Of solid Mahogany or solid Walnut. Carved Chippendale pattern. $60 value!

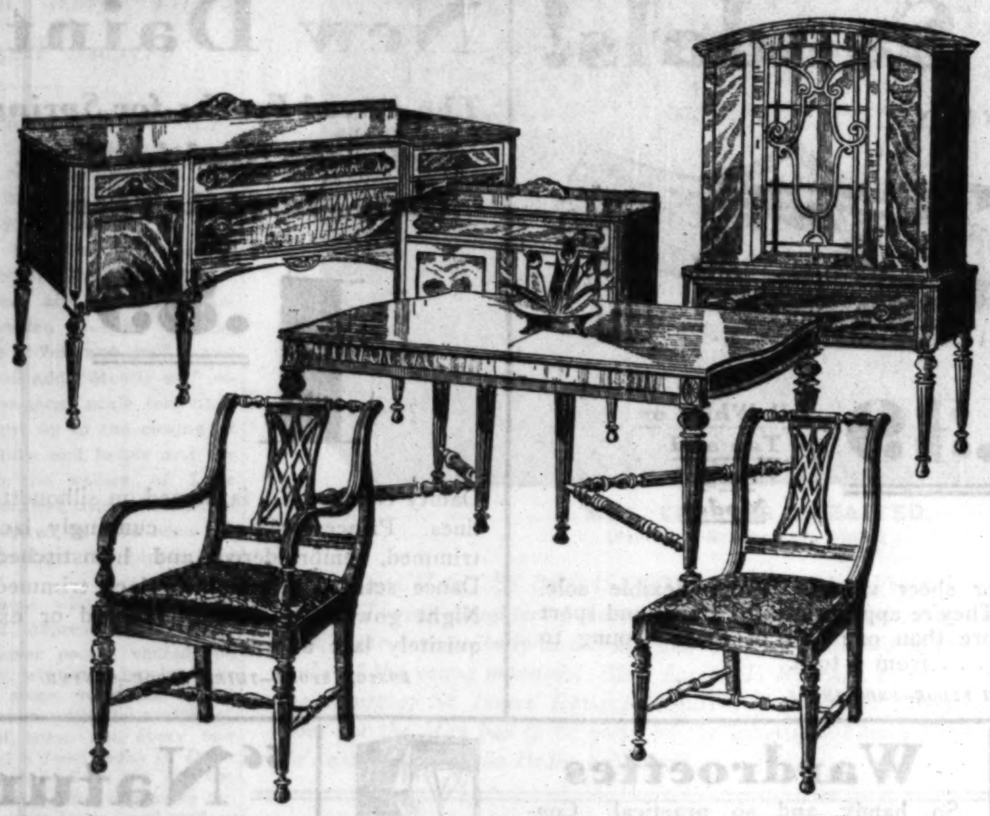

8-Pc. Solid Mahogany Hepplewhite Suite

$14 Down
Balance Monthly; Small Carrying Charge

8 Pieces. Buffet, Table and Set of Chairs. Table has three apron leaves. Note the unusual shape to this period chair. In solid mahogany and beautiful mahogany veneers. $350 value..............

9 Pcs., Buffet, China, Table, Set of Chairs. $425 Value $169

10 Pcs., Buffet, China, Server, Table, Arm Chair and 5 Side Chairs. $475 Value $189

$139

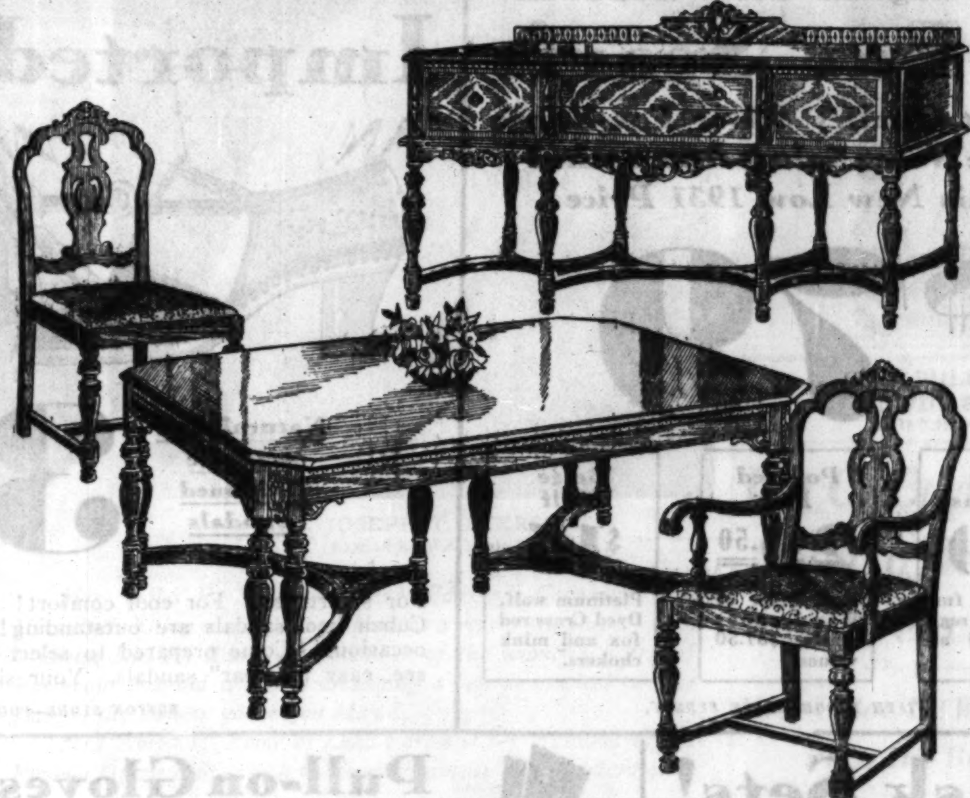

$450 Solid Walnut English Style Suite

$18 Down
Balance Monthly; Small Carrying Charge

This style of suite is now very much in vogue. This design commands attention. Made entirely of genuine walnut. The ten legged table when open extends to 8 ft. Buffet is of the console type. Rockford make. All carvings are of solid walnut. The cabinet work is of the finest. Only 25 to sell.

8 Pieces. Large Buffet, Extension Table, Arm Chair and Five Diners.

$179

BUY ON OUR DEFERRED PAYMENT PLAN!
A Small Amount Down; the Rest in Convenient Payments.

FREIGHT PREPAID WITHIN 300 MILES!
Boston Store Furniture Entire Tenth Floor.

On Sale Monday and Tuesday!

De Luxe BIFOCALS

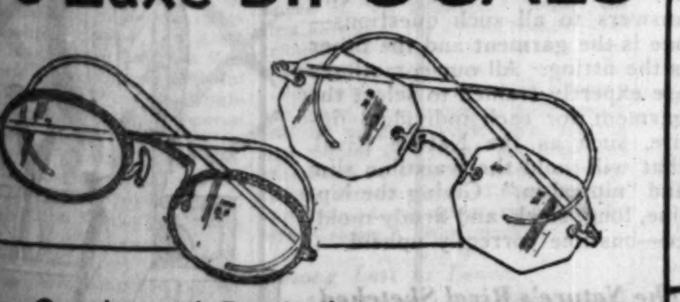

Complete with Examination

For and near vision combined in one seamless lens ground, round leaf, oval, or rimless octagon White Gold Filled Frames or Yellow Gold Filled Mountings. No extra charge for astigmatic grinding.

5.75

Toric Octagon Eyeglasses

Toric lenses for distance or reading. Yellow gold filled mountings. Complete with examination. No extra charge for astigmatic grinding.

3.25

BOSTON STORE—OPTICAL SECTION—SEVENTH FLOOR—STATE STREET.

174 Sample Clocks Values from $50 to $75

From The Famous Herman Miller, Importer of Fine Clocks

Imported Westminster chime clocks. Guaranteed imported 8-day movements, with Westminster chimes operating on five melodious rods. Self-correcting chime, front regulating and front shut-off.

Solid mahogany cases in leading Period designs: Queen Anne type, Gothic, and many more.

22.95

MANY ONE OF A KIND!

BOSTON STORE—MAIN FLOOR—STATE STREET.

PRINTED SILK FLAT CREPES

Unusually fine quality in a variety of beautiful styles, exquisite designs, floral patterns, two-tone and rich multicolors. 39 inches wide. $2 to $2.50 values.

1.49 Yd.

Printed Silk Crepes — Prints are ideal for Spring and Summer wear for office, street or party frocks. Choose from more than 100 pretty designs, light and dark colors. 1.22 Yd.

BOSTON STORE—SECOND FLOOR—STATE STREET.

Sewing Machines at Very Low Prices

45.75

A high grade Portable Electric with beautiful Walnut Case, Westinghouse Motor, and Built-in Lamp.

$5.00 1st Payment
$5.00 a Month
No Carrying Charge

A well known make of Rotary Machine at one-third of regular price. 4 Drawers, Walnut Case.

37.00

Boston Store—Second Floor—Center.

Photographs!
A Very Special Offer
Gifts that you alone can give. 8x10 inch monotone portraits. Hollywood lighting used at sitting.
2 for $1
Eleventh Floor—Dearborn Street.

Store Your Furs in a Safe Place!
Our drivers will call for your furs. When in our fur storage vaults they are safe from . . . moths, fire, dust, and theft. Phone State 3000—Local 375.
Fifth Floor—State Street.

Store Hours Daily 9 A. M. to 6 P. M. Open Saturdays Until 9 P. M.
Low Prices Elsewhere Means LOWER Prices at the

BOSTON STORE

STATE · MADISON AND DEARBORN STREETS

Delicious, Chewy Honey Nougats
With ground nuts and vanilla flavor. Hand dipped in dark chocolate coating.
Lb. 29c
Main Floor—Center.

Garcia Principe 2 for 25c Cigars
Lucius Cuban Cigars. Smoker size. Box 50...... 1.75
Velvet Tobacco. 1 lb. tin. None delivered. Limit 2. 78c
Long Havana Filler Box 50 2.95
Main Floor—Dearborn Street.

HANDBAGS

Copies of Models by Patou! Chanel! Lanvin! Lelong!

A Special Sale at a Special Price!

The Distinction of Paris Designs at a Price Within the Reach of All!

2.59

Now . . . more quality, more style, and more value in calf and patent leather bags. Styles a-plenty . . . including the envelopes with center zippers or frame bags . . . All models with matching silk lining. $2.59 assumes greater buying power than ever in this timely sale.

NEWEST OF COLORS
Red, Green, Blonde, White, Black, Skipper Blue, White with Black, White with Brandy Brown, White with Skipper Blue
BOSTON STORE—MAIN FLOOR—STATE STREET.

The Season's Loveliest Modes!

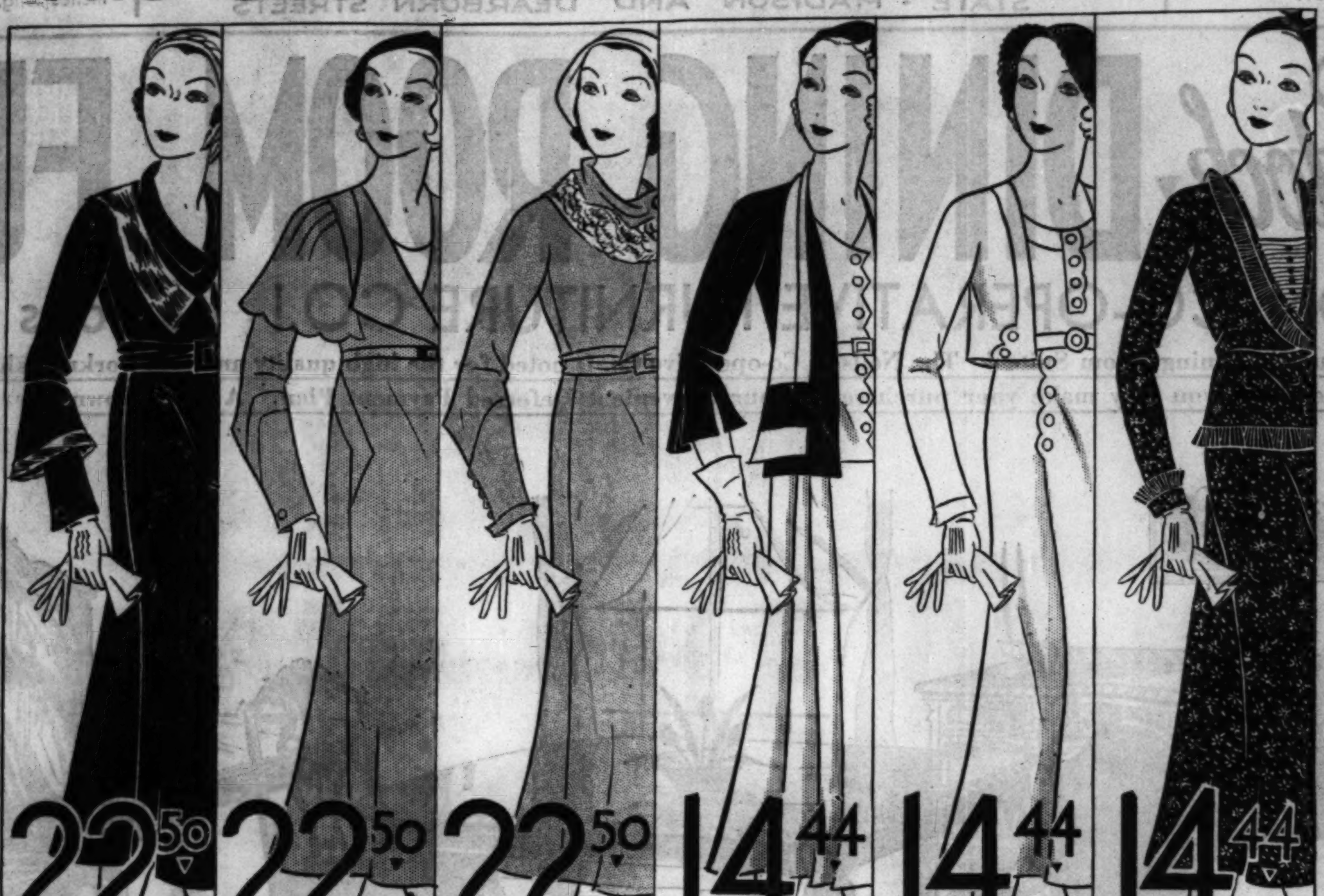

22.50 New cowl neckline, Galipan trim. In Black. In misses' sizes only.

22.50 Cape coat, smart cuff treatment; comes in Brown and Grey. In misses' sizes only.

22.50 The smart scarf—the crushed belt is accented. Grey only. Misses' sizes only.

Other Smart Styles in Women's Sizes (Not Illustrated)
FIFTH FLOOR—CENTER

14.44 Two-tone Shantung scarf ensemble. Three-quarter sleeves, pastel shades. Misses' sizes only.

14.44 Shantung—Bolero button trim. Pastel shades. In both misses' and women's sizes.

14.44 Print, two piece ruffle trim. Variety of colors. Little women's sizes.

FIFTH FLOOR—DEARBORN STREET.

"BELGEM"

72x78 Count Linen Finish
Bed SHEETS
And Pillow Cases

A SPECIMEN FEATURE VALUE

Sizes 81x99 and 72x108 in. **1.28** Regular $1.88 Value!

These fine extra heavy weight sheets and pillow cases are one of America's best . . . excellently made from even thread, long staple, closely woven cotton sheeting with a finish as smooth as linen and bleached snowy white. Comfortable, soft, and serviceable.

BED SHEETS ON SALE IN SIZES:
63x99 in. . **1.08** 72x99 in. . **1.18** 72x108 in.. **1.28**
81x99 in. . . **1.28** 81x108 in. . **1.38**

PILLOW CASES
42x36 in. . . **28c** 45x36 in. . . **30c** 45x38½ in.. **32c**

MAIL AND PHONE ORDERS PROMPTLY FILLED!
BOSTON STORE—SECOND FLOOR—DEARBORN STREET.

Sinbac HARDY FUT Sandals!

Sizes 5½ to 8 at Only **1.49**

Ideal for summer play days . . . because they'll stand rough scuffling. Ideal for mothers to buy . . . because they're so low priced. Ideal in construction of genuine elk in brown or light smoked elk.
BOSTON STORE—FOURTH FLOOR—STATE STREET.

Sizes 8½ to 2 at Only **1.89**

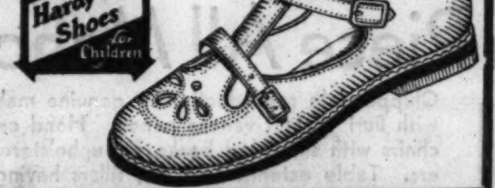

Scarfs Are Popular Again This Season!

Rich Fox Fur Scarfs

Highest Quality Silver Fox Scarfs Have Never Before Approached This New Low 1931 Price

$79

Stone Martens **$59** Two skin fur scarfs that regularly sell at $79.

Pointed Fox **29.50** Red, Beige or Dyed cross scarfs, $37.50 values.

Beige Wolf **$15** Platinum wolf, Dyed Cross red fox and mink chokers.

FIFTH FLOOR—STATE STREET.

The Footwear Vogue for Summer

Imported Sandals!

Natural Calf or Beige Trimmed Sandals **3.39** ***All White or Tan and Beige Modes***

For smartness! For cool comfort! For sheer value! These flexible sole, Cuban heel sandals are outstanding! They're appropriate for street and sport occasions. Come prepared to select more than one pair of these "young to see, easy to wear" sandals. Your size . . . from 4 to 8.
BOSTON STORE—FOURTH FLOOR—SHOE SHOPS.

Of Pure Dye French Silk Crepe

New Dainty Lingerie

The Fitted Frocks for Spring Stress the Need for Sleek Undies Just Like These at

1.89

Dainty chemise . . . fashioned on silhouette lines. Princess slips . . . cunningly lace trimmed, embroidered and hemstitched. Dance sets . . . femininely lace trimmed. Night gowns . . . trimly tailored or exquisitely lace adorned.
BOSTON STORE—THIRD FLOOR—CENTER.

$13.50 Damask Sets!

of Irish Linen

8.34 Set

Topmost table values! Consisting of a 66x104 inch table cloth and one dozen 18x18 inch napkins. Floral or conventional patterns on snowy white damask.
BOSTON STORE—SECOND FLOOR—CENTER.

Pull-on Gloves

Washable doeskin gloves are smarter . . . especially in this pull-on style. White, Eggshell, or Beige. **1.85**
MAIN FLOOR—CENTER.

Wardroettes

So handy and so practical. Constructed of iron with separate cover. Holds 10 to 12 garments. **2.75**
MAIN FLOOR—CENTER.

FANCY GOODS SALE!

$1

STAMPED TABLE CLOTHS, pure linen. 54x54 in. Two new designs. Values to $2.......... **$1**
SCARFS, stamped pure linen, some imported, hemstitched, some lace edge. 75c val. **2 FOR**..... **$1**
STAMPED CENTER PIECES, 36x36 in.; Buffet set, 17x50 in.; scarfs, 17x30 in. **2 FOR**........ **$1**
TEA CLOTHS, stamped pure linen, colored border. 43x43 in. 85c val. **2 FOR**............. **$1**
FLAPPER DOLL SETS with stamped dress, hat, and slippers. Set........................ **$1**
WOMEN'S APRONS, stamped, ready made, color combination. $1 value. **2 FOR**............ **$1**
NEEDLEPOINT PIECES, suitable for chairs, footstools, etc. Center finished. $1.69 value.... **$1**
$1.58 BED SPREAD SET, stamped. 5 pieces. Spread, Scarf and Vanity. Set......... **$1**
CRETONNE AND CRASH DA-BED COVERS with valance on four sides. Cheery designs...... **$1**
CRETONNE AND CRASH PILLOWS, large size, with puffing and corded. 85c value. **2 FOR** **$1**
CRETONNE AND CRASH CHAIR PADS. Special **2 FOR**........................ **$1**
BOUDOIR LACE PILLOWS, elaborate, with lace and needlepoint center. $2 value............ **$1**
GUEST TOWELS, handsome handmade. Splendid assortment. **2 FOR ONLY**............... **$1**
SHOE CASE. Heavy ticking with 12 pockets. All colors 85c value. **2 FOR**............... **$1**

BOSTON STORE—FANCY GOODS SECTION—SIXTH FLOOR—CENTER.

Sale of Men's $1.95 Pajamas

It's Economical to Choose a Supply at This Price

1.48

You've never seen such a splendid assortment of fancy and plain colored pajamas at this price. They have the elastic band and come in sizes A, B, C, and D.
MAIN FLOOR—DEARBORN STREET.

"Nature's Rival" Combinations

$5 Others at $7.50 and $10

All the feminine world today is interested in its figure. Over the teacups and across bridge tables, the alluring Spring styles are discussed. There are two answers to all such questions—one is the garment and the other is the fitting. All our corsetieres are expertly trained to select the garment for each individual figure, such as the Nature Rival, that will mold the waistline slim and "nipped-in." Giving the hipline, long, sleek, and firmly molded—bustline correctly upheld.

The Nature's Rival Sketched: The Brassiere Top Is Entirely of Lace, Lined with Net to Make It Sturdy. Sizes 34 to 44 Bust Measure.

BOSTON STORE—THIRD FLOOR—DEARBORN ST.

PART 8 | SOCIETY TRAVEL

Chicago Sunday Tribune

THE WORLD'S GREATEST NEWSPAPER

APRIL 19, 1931.

Cousin Eve Roberta Nangle Eleanor Jewett David Darrah Charles Dailey

CHICAGOANS IN THE SOCIAL LIMELIGHT

MRS. RALPH H. POOLE.
[Paul Stone-Raymor, Ltd., Photo.]

MRS. ADLAI E. STEVENSON, MRS. FAIRBANK CARPENTER, and MISS RUTH ELTING.
[TRIBUNE Photo.]

MRS. CHARLES BREASTED.
[Paul Stone-Raymor, Ltd., Photo.]

MRS. JOSEPH T. RYERSON.
[Rayhuff-Richter Photo.]

MRS. WILHELM LUDWIG BAUM.
[TRIBUNE Photo.]

MRS. CHARLES BREASTED, the former Miss Violet E. Timms, caughter of George W. Timms of Harrow, England, came here recently as a bride, and is being welcomed to the ranks of the young marrieds. Mrs. Joseph T. Ryerson, active in the affairs of St. James' Episcopal church, is one ofthe patronesses for the May ball to be given by the Episcopal Young People's association at the Drake on May 8.

Mrs. Adlai E. Stevenson, Mrs. Fairbank Carpenter, and Miss Ruth Elting were photographed at a recent tea party. Mrs. Wilhelm Ludwig Baum is a member of the women's board of Passavant hospital which is arranging a benefit musical to take place at the Bendix gallery on May 8.

Mrs. Ralph H. Poole of Lake Forest is the president of the Ravinia Opera club, which will soon begin its season activities.

Newly Married F. B. Jelkes Plan Chicago Visit

Honolulu Honeymoon to Follow Trip.

By Nancy Randolph.

NEW YORK.[Special.]—Probably by the time you read this Mr. and Mrs. F. Bartholomay Jelkes will be in your midst. "Bart" and Marjorie rather startled New York society by the suddenness with which they up and married, but before the town had a chance to marvel at them they were in Newport, visiting the Herbert Claiborne Pells and Frazier Jelke, "Bart's" father.

The visit to Chicago, so we hear, is not only for the purpose of making Marjorie known to Bart's grandmother, Mrs. John F. Jelke Sr., but also to prepare for the honeymoon trip to Honolulu, which is to be Mrs. Jelke's gift to the young couple. Frazier Jelke is sailing this month to join Mrs. Jelke in Europe and they will not be back until June, when they will open Eagles Nest on the Ocean drive at Newport.

* *

Will Wear Strawberry Leaves.

One young lady who quite startled New York is the countess of Lincoln, now recovered from an attack of flu which caused the cancellation of Lord and Lady Lincoln's sailing for London a fortnight ago. Lady Lincoln was Jean Van Voorhees Banks, daughter of Mrs. David Banks and sister of the one time "Connie" Banks, now Mrs. Jean Jacques Bertschmann. Both Jean and Connie are dark and slim. When Jean was but a child sub deb, Connie was the toast of the town, and the stags from Princeton and Yale pursued her around the dance floor at every debutante party.

Some time after Connie married Jean Bertschmann Jean made her debut and followed that by marrying Jules Gimbernat. The marriage ended in a divorce. Then along came the personable earl of Lincoln and fell much in love with Jean. Their marriage followed and New York society awoke to the fact that the jolly dark daughter of Mrs. Banks was destined some day to wear strawberry leaves. Lord Lincoln is heir to the dukedom of Newcastle, and Jean will take her place in society on an equal basis with the former Mae Goelet, duchess of Roxburghe, than whom there is no more exclusive matron on either side of the pond.

By now Jean must be already going through the rather terrifying ordeal of meeting her ducal father-in-law, for the Lincolns departed on the Aquitania early this week.

* *

Engagement Announced.

Once upon a time Auguste Noel gave "Joy" Fox, daughter of the Lytleton Foxes and granddaughter of Morgan J. O'Brien, a great rush. Every one was certain that they would wed, and then along came Quincey S. Cabot of Boston and married Joy.

It would seem that this opened Auguste's eyes to the existence of the Hub City, for he immediately diverted his attentions to Theodora M. Winslow, daughter of Admiral and Mrs. Cameron McRae Winslow of Boston and Newport, and now their engagement is announced. Auguste is a son of the late Mr. and Mrs. Auguste Noel and a brother of Louis Noel, who married Natalie Duncan, a kinswoman of the Havemeyers. Theodora is also of the Havemeyer clan, being a granddaughter of the late Mr. and Mrs. Theodore A. Havemeyer. The wedding is to take place in June and will be another of the nuptials filling the Newport calendar.

* *

June Wedding Planned.

Southampton will not be outdone by Newport this summer in the matter of marriages. Sophie Gay, daughter of the William Otis Gays, is to become Mrs. Bronson Winthrop Griscom on June 20, the day after the Yale-Harvard boat race at New London, when all the yachts will have returned from the latter fête and Southampton will be brilliant with notables.

The wedding at St. Andrew's Dune church in Southampton will not be large, but the reception at the Gay home will embrace every one of note. The son of the Lloyd C. Griscoms is in semi-mourning at present for his grandmother, that famous grande dame, Mrs. Adrian Iselin, who left behind her one of the greatest of New York fortunes, even though, I hear, she suffered for some time from the delusion that she was in dire financial straits.

Five Weddings Scheduled for Newport Season

NEWPORT, R. I.—[Special.]—There are already five weddings scheduled for the summer colony program and it is expected that the number of nuptials will be increased in the future. Constance Sturtevant, daughter of Mr. and Mrs. Edward Sturtevant, became the bride of Horace Binney Jr. of Boston in the Berkeley Memorial chapel on Wednesday. Louise Van Alen, daughter of Mrs. James Laurens Van Alen, is to wed Prince Alexis Mdivani on May 15. Theodora Winslow, daughter of Rear Admiral and Mr. Cameron McR. Winslow, is to become Mrs. Auguste Noel in June. Lilias Sanford Moriarty, daughter of G. Andrew Moriarty Jr., is to wed Crocker Snow, son of Mr. and Mrs. Frederic E. Snow of Boston later in the summer.

Many notable cottagers have been here this week arranging for the occupancy of their homes. Mr. and Mrs. Oliver Eaton Cromwell, who have purchased the Mason residence, were here, as were Mr. and Mrs. George Fritz Chandler, who now own Maplehurst; Eva Dahlgren, who is to be with her mother, Mrs. Drexel Dahlgren; J. Franncis A. Clark, Virginia Scott Hoyt, who is to be at her Catherine street home, and Mrs. William J. Maloney, who will occupy Casa Del Mar.

Palm Beach's Season Ended Without Gloom

Old Man Hard Times Stayed Away.

PALM BEACH, Fla.—[Special.]—Has old man Hard Times been able to break into society and, if so, what effect has his presence had in elite circles?

Social and business highlights of this resort, looking back on the season just closed, are inclined to answer this question as Andy did the lawyers, with "Yes and no." And quite a few will add "Mostly no," remembering the large scale festivities continuing right up to the closing of the leading clubs and hotels and the assembling in the waters of Lake Worth a yacht fleet, which Cornelius Vanderbilt declared to have been the second largest since the Lipton cup race.

Many of those who claimed they saw signs of depression in Palm Beach said fewer people visited the resort this last winter and pointed to the fact that some clubs and hotels did not even open until the middle of January. But then, not every one who can spend a few weeks in Palm Beach is a member of the 400. As for the most exclusive and expensive resorts, they seem to have fared well.

The great and near great, socially, flocked to the Ocean Breakers hotel just as in years past, and the Everglades club closed for the season almost in the face of merrymaking parties. The Palm Beach Golf club, one of society's favorite rendezvous, is staying open until April 25, due to the fact that many householders are still here.

* *

New Entertainments.

The last season saw the leading residents enthusiastically continuing their program of providing new things in the way of amusement. The Romany chorus, a unique musical organization sponsored by Mrs. George A. Dobyne, John Charles Thomas, the singer, and other figures, branched out into grand opera with its performances of "Il Pagliacci," while the first season of the Little Theater, contributed by Muriel McCormick, was acclaimed as a success by every one.

And while the millionaire colonists are many, this summer, their money will be hard at work here, rearing new homes and costly additions and extensions and in carrying forward the far reaching plan of beautification and town development sponsored by Mrs. George A. McKinlock.

* *

Among Last to Leave.

Among the last of the Chicago hotel groups to leave were the Walton Parkers who, with the R. C. Crowleys of New York, went to Miami Beach for a short time before starting a tour that will take them to California and probably around the world: Mr. and Mrs. William F. Bode and Miss Pauline Bode, Chicagoans, who spend every winter at the Breakers, and who left for New York, and Theodore W. Robinson Jr. of Lake Forest.

WHEN CHICAGO WAS YOUNG

By Herma Clark.

Letters from Martha Freeman Esmond to her friend, Julia Boyd of New York.

Chicago, Feb. 18, 1877.

DEAR JULIA:

Will and I have been sitting in our quiet house this evening, missing our little daughter, to be sure, but not averse to a quiet evening together. Will has been reading aloud a good deal to me, since Martha went away to school and we have been enjoying some late books. One of these is "That Lass o' Lowrie's," by Frances Hodgson Burnett. Have you read it? I believe you would like it.

Tonight we have been reading "Tom Sawyer" and have giggled like two children over some of the incidents in it. One was especially ludicrous—the chapter in which Tom attends Sunday school and acquits himself badly. Do you know the paragraph beginning: "The superintendent stood up in front of the pulpit with a closed hymn book in his hand and his forefinger inserted between its leaves and commanded attention"?

Haven't you seen superintendents without number take exactly that posture? As Mark Twain says, it seems just the most natural thing for them to do. Then, when poor Tom guesses that the first two disciples were "David and Goliath," you can't help laughing. It is the funniest book I ever read and it doubles the fun to have some one to share it.

Will is looking forward to seeing quite a novelty tomorrow night. This is an exhibition of the new invention called the telephone. A Chicago man by the name of Elisha Gray has been requested by some of the prominent business men of the city to show what he can do. It is really a success, they say, for he has sent musical sounds over the telegraph wires. At a ball given here recently by the Telegraphers' union he gave an exhibition of the new invention and I am told that music played in Milwaukee was heard distinctly here in Chicago. If any one had told us two years ago that such a thing could be done we should have called him a crack-brained enthusiast, but it is really true that the thing has been accomplished.

Will says that it should do a great deal for lecturers and lyceum bureas. Henry Ward Beecher, for instance, instead of going about the country to speak, can have his audiences gathered in halls, in their respective cities, and then he can sit down at the telephone and speak to them at one time. It will be a tremendous labor saver. Parents, whose daughters have too frequent callers, might erect a private line for the young people to talk over, to their hearts' content. Gossips, who haven't time to run across the street every time they have something to tell, can confide it to the wire. These are Will's helpful suggestions.

Every one is talking about the telephone and the exhibition which Mr. Gray is giving is in response to a request issued to him by such men as W. F. Coolbaugh, Gen. Philip H. Sheridan, R. W. Patterson, Gen. Anson Stager, John de Koven, George P. Upton, William Penn Nixon, John B. Drake, and Gen. A. C. McClurg.

I saw T. B. Bryan in town today. He said they would soon be going out to their lovely country place in Elmhurst. We always love to be invited out there, for they are wonderfully hospitable people. Their Elmhurst house is known as The Byrd's Nest, after Mrs. Bryan's side of the house, for she is connected with the famous Virginia Byrds. Though Mr. Bryan is a Virginian, too, he was so loyal to the Union during the civil war that he earned the undying gratitude of all patriots. He was president of the Northwestern sanitary fair, held in Chicago in 1865, when a large sum of money was raised for the soldiers.

He built Bryan hall in the early days of Chicago and many are the meetings that were held there. He was one of the founders, I think, of the Soldiers home, and it was he who bought the original of Lincoln's emancipation proclamation and presented it to the Soldiers' home. The trustees of the home put it into the Chicago Historical Society building for safety, as the building was supposed to be fireproof, but it did not stand against the great fire of '71, so that historic document was burned.

We attended a golden wedding over on the west side recently and saw many old settlers. Among the presents was a curious one from some country friends—a dozen "cup plates" of gold. I thought the custom of using these had gone out, but I suppose they are still used in some places by people who drink their coffee out of their saucers. As Will says, many good citizens and kind husbands and fathers have inhaled their drinkables thus, and the ship of state hasn't foundered.

Another present at the golden wedding was a cake baked in the shape of an open Bible [the groom being a deacon in one of our large churches]. It was surrounded by rare flowers and bore the inscription on the icing in yellow sugar: "A jubilee shall that 50th year be unto you."

I will not write more tonight. Much love to my old friend.

MARTHA FREEMAN ESMOND.

Foot Notes.

Elisha Gray, born in 1835, was one of the most brilliant experimenters in devices connected with the improvement of telegraphy. He studied in Oberlin college and afterward taught there. Among his later inventions was an appliance for multiplex telegraphy and the telautograph, a machine for the electric transmission of handwriting. He died in 1901.

A. W. Sanford of Crown Point, Ind.

[Continued on page three.]

Ira C. Copley Soon to Be Wed in French City

Mrs. Chloe D. Worley of Paris His Bride.

By May Birkhead.

PARIS.—[Special.]—Chicagoans will be surprised to learn of the wedding which is to take place soon in Paris. The bridegroom is Ira Clifton Copley, former Illinois congressman and millionaire publisher of an Illinois-Californian newspaper chain, and the bride is Mrs. Chloe D. Worley of this city. Mrs. Worley has just arrived at the Hotel Plaza Athenée, while Mr. Copley has been in Paris since last week.

A few days ago they executed the necessary domicile formalities preceding the bans, the publication of which permits them to marry after ten days. Mr. Copley and his late wife visited France three years ago, after touching many points on the Riviera on their yacht and entertaining extensively.

The Norwegian minister, F. Herman Gade, formerly the mayor of Lake Forest, Ill., who is now residing at the Château du Mesnil-Saint Denis, near Paris, has sailed on the liner Ile de France, being his country's delegate to the international chamber of commerce at Washington. While in Washington he plans to meet his son, Gerhard Gade, who is a member of the American diplomatic service and who has been chargé d'affaires at the legation in Montevideo.

* *

Plays Acted by Children.

Several performances have recently been given at the Theater des Mathurins for the purpose of acquainting the public with the enterprise known as the Theater de Age d'Or. This means the theater of the golden age of youth, and gives plays acted by children to audiences both of children and grownups. These successful performances justify the hopes of the promot-

[Continued on page three.]

Nation Stirred by Prospect of Book on Politics

Will Two Noted Women Write It Now?

By Cousin Eve.

PERHAPS they will write the book anyway, but in one short week, the prospects have lessened for that collaboration, political, personal, literary, which was to have emerged from the brains of Alice Longworth and Ruth McCormick. The two dashing Mesdames Roland of Washington were all set to write a book, and, if I may believe my own ears, it was to be some book.

Mrs. Nicholas Longworth, as the daughter of President Roosevelt, was brought up in the atmosphere of politics, New York and national, and she has access to all the files of private and public letters and documents which belonged to her late distinguished father; and now undoubtedly she will possess the memoranda of her husband, the late Nick Longworth.

Mrs. Medill McCormick, as the daughter of Mark Hanna, was brought up in middle west and Washington politics, and, as the widow of the late Senator Medill McCormick, is also familiar with the underlying meaning of many cross currents, treaties and political struggles of later date. Her father's private papers alone would make meaty reading. What with all these informing data, and both authors as full of life and pep as may be, the memoirs would undoubtedly be in several sections, and carry all the poignancy of a ton of dynamite. In fact, if it appears as planned, I think it will be the best read book of modern times, and bring in a million, at least, to its projectors.

* *

It Might Start Something.

Who knows but it might start something! But since these matters were outlined, Mrs. Longworth has suddenly lost her popular and charming husband, and Mrs. McCormick is thought by her nearest friends in Chicago to be thinking of changing her residence. Many things point that way. Mrs. McCormick's large circle is quite agog about it.

Her daughter, Katrina, made her debut in Washington this winter and her boy and other girl are much younger. The first time ever I saw Katrina she was about a year old, splashing in a little bathtub. Looking at me pensively, she said slowly and clearly: "Votes for vimmen." Which showed at once who her mamma was.

For all who have never seen Ruth McCormick, she is tall, slender, dark, full of fun in her lighter moments, and full of energy and courage. She makes the best political speech I have ever listened to. But I prefer her socially, she has tons of charm and wit, and is a great social favorite.

* *

Measles Are Grand!

I never knew until last week what a great thing it is to have the measles. Take the case of Russell Mott, twin cousin of "Crans" Baldwin, and now of Charlottesville, Va., no longer of Highland Park. Another of the many Chicagoans now living in historic scenes! Arriving in town, Russell Mott was invited to put up at the residence of his sister, Mrs. Frank Mulford, in Delaware place. But no—he preferred the country. And off he went. But he came back later, and, accepting the sisterly invitation, at once transacted a case of measles which lasted ten days.

To pass over all the harrowing details we will accompany Mr. Mott to the station, where, pale, wan, weak, he bade the Mulfords a soulful, feeble farewell and set off for Virginia. After a few days came the usual polite thanks, "bread and measles" letters we must call them, in this instance, relating that on leaving the train he had taken part in a drag hunt. Next day he had hunted morning and afternoon, and the day after had played 18 holes of golf, and again assisted at a drag hunt. On top of this he was elected president of the Badminton country club. And also one of two whips of the Hunt club. All of which is a good ad for measles or Virginia, whichever?

* *

Log Cabin Gun Room.

Russell and Helen Mott have a log cabin gun room on their estate which is too enchanting. There is a huge fireplace for logs, there are several side windows looking out over woods and valleys, and the walls are hung with gun racks and lined with heads and other trophies of the chase. Not far from the main house, it is just the sort of place to take people for cocktails before dinner—if, of course, people ever drank such things!

The Mott estate at Charlottesville is called Oakenpins. They have three fine sons, John Granville, Frederick and Joseph Winterbotham, and a lovely daughter, Evelyn, who looks like her mother—a Boston girl that was.

* *

White Elephant Tea.

Day after tomorrow, Tuesday, from three to six, at the Casino, will happen that gayest of all after-Easter events, the White Elephant tea. The invitation, with its file of snappy little elephants, bears also a verse by the poetess laureate of Lake Forest, Mrs. Samuel Chase:

White elephants, like unemployed,
Are economic waste.
But if you bring them to our tea
We soon will have them placed.

The Casino on these occasions is lined with long tables which are speedily heaped with charming and valuable objects. These are the price of admission to the tea, which is, of course, by invitation, and includes the long list of people interested in the Children's Memorial hospital.

Mrs. John A. Spoor is honorary chairman of the Rummage Shop, 27 East Ohio street, and Mrs. Mark Cummings, Mrs. W. P. Martin, Mrs. Chase, and Mrs. Oscar Johnson are co-chairmen, and the directors include Mrs. Jacob Baur, Mrs. Secor Cunningham,

NEWS OF CHICAGO SOCIETY

Mrs. Dempster, Mrs. Harold Howard, Mrs. Joseph King, Mrs. McCord, Mrs. Frederick Rawson, Mrs. P. A. Valentine, Mrs. Upham, and Mrs. F. O. Wetmore.

Gifts in the past have been varied; Pianos, motors, Aubusson rugs, jewels, and there are several women of wealth, who, apparently, step into their own living rooms on their way to the post-Easter tea and bring along smoking sets, photograph frames, clocks, or whatever their bright eyes espy.

* *

A Week of Dinners.

Last week was a week of dinners. Mr. and Mrs. Kellogg Fairbank were the chief entertainers, having several parties for their guests, Mr. and Mrs. Raymond B. Stevens, here from Siam, where Mr. Stevens has been financial adviser to the king. This seems to be a new profession open to brilliant Americans, giving advice to foreign countries—sort of a super ruler, as it were.

At a large dinner Thursday night for the Stevens the Fairbanks invités were Mr. and Mrs. Silas Strawn, Mr. and Mrs. Rufus Dawes, President and Mrs. Robert M. Hutchins of the University of Chicago, Mrs. Rockefeller McCormick, Mr. and Mrs. James W. Linn, Mr. and Mrs. Walter B. Wolf, Mr. and Mrs. John F. Bass, Mr. and Mrs. Walter Strong, Mr. and Mrs. Henry Kitchell Webster, and Mr. and Mrs. Quincy Wright.

The last named, Mrs. Quincy Wright, is very postical and interesting looking. Half a dozen women at a north side festa the other day were asking who the lovely exotic was. Any one would ask who she was, if he didn't know.

After this dinner some one said of Mrs. Fairbank that while she was most awfully good in politics, literature and running a hospital, where she was in her element and shone supreme was as a hostess, informal, natural, charming.

That same evening the Chauncey McCormicks had a dinner; the next night, Friday, Russell Tyson had a party in his apartment, which is the entire sixth floor of 20 East Goethe street, and Rear Admiral and Mrs. Walter Crosley were also entertaining a number of guests at the new armory at Randolph street and the lake. Not an easy place to arrive at, the view back over the lighted lake front with its towers and minarets in blazing colors was worth all the hazards of the drive.

* *

Works for the Poor Whites.

Mrs. Waller Borden had dinners for two guests last week, her distinguished relative, Mrs. Mary Breckenridge of Kentucky, and Mrs. Albert Smith of Philadelphia, better known here as the former Mrs. Lawrence Viles, or Glee Viles, which was her cheerful and unusual name. Mrs. Smith leaves her new home at Chestnut Hills ever and anon to run out here for a visit with her little son, Larry Jr.

Mrs. Frederic Upham had a tea for fifty at the Casino, in the private rooms, for Mrs. Breckenridge. Here this delightful, handsome, vibrant creature who spends her entire life among the "poor whites" of the Appalachian mountains, described the frontier nursing service of which she is the head.

The talk was illustrated with moving pictures. It was a movie thriller. There are not any more tragic people in the whole world than the "poor whites" of the near south. The service now covers one thousand square miles, recent gifts including a new complete service station endowment by "the Hewitts" of Lake Forest, which I believe must mean the Marvin Hughitts Jr. Mrs. Breckenridge says that science is getting rid of the hookworm now without killing the patient at the same time.

The nurses in the Kentucky mountains ride horseback to their patients—in all weathers—over rocky paths—to the most remote districts. They have recently established a dental clinic, at 10 cents a year per patient. Medical attention for the year is a dollar per family. The nurses have gradually ousted the witchlike doctors who have dominated these families for generations. And already the children are improved, better teeth, better bones.

Of course, all the Kentuckyites were out for this tea and others, Mrs. A. C. Callahan, Mrs. Harris, Miss Hortense Harris, Mrs. Francis Dickinson, Mrs. Lewis, Miss Clare Gilbert, Mrs. Albert Goodrich, Russell Tyson, Mr. and Mrs. C. W. Dempster, and Mrs. Thomas W. Hinde.

* *

Tea for Mr. Nesbit.

That same afternoon late there was a most lively "five o'clock" at 25 Walton place given by Miss Esther Kirkland in honor of Philip Nesbit, who is leaving soon for California. Miss Kirkland and her father, John W. Kirkland, who have lived mostly in South Africa, are now occupying the apartment of Miss Caroline Kirkland, that delightful writer and well known resident who died last summer in Lake Forest.

"Miss Kirkland of South Africa," now of Chicago, is a slender little blonde with large violet eyes, a low, lovely voice and pretty ways. Her guest of honor, Mr. Nesbit, has just finished a book called "Tea Time in the Jungles," and he is an artist, also, renowned for his tropical Negro sketches. The book comes out in a few months. Mr. Nesbit may perhaps set sail from California for the South Sea islands.

I had a fleeting glimpse of Robert Lee Eskridge at this party, and he was all set to go back to Manga Reva, and that right speedily. Seems as if this lad might have exhausted all the possibilities of that pearl bearing, ghost haunted isle, one thousand miles southeast of Tahiti, long ere this.

Another artist at this same party was Paul du Pont. And for a long time I have wanted to look at him who designs unique garments for certain of my smart friends—who prefer him to Paul Poiret, Patou or whoever—and lovely things they get. So I have had my wish. And there was also Betty Scriven, dashing and chic after a day in her office; Paula Wilms, Count de Fontnouvelle, Albert Kornfeldt—in short, a very nice party.

* *

Off for Europe.

Off for Europe last Tuesday were Miss Nellie Carpenter and Miss Emily Larned, president of the American Opera society, who will be cruising in the Mediterranean for a month. Nearly all the places they are scheduled to stop at are having revolutions for the moment. And, too, the chief objective of their trip is "the Russian Riviera," new and alluring name for a small strip on the Black sea beyond Stamboul, on which are Odessa, Sebastopol and Baku. This peep into soviet Russia is giving the party a great wallop.

Ah! The Woman's Symphony orchestra, it, too, needs the glad and generous hand, and a fine benefit bridge party is being arranged for Thursday, April 23, in the Bendix galleries. Tables are twenty dollars. There are fully forty more or less musical patronesses for the event, and the ladies in charge are Mesdames Louis Yager, Paul Brusstar, and Mrs. Edwin Mosser.

* *

The Antiquarian Reception.

Just flying through the Antiquarian reception, the other day, at the Art institute, where the Brunswick Guelph collection is being shown, I was struck by the beauty of the tea table. Laid out by Mrs. Walter Brewster, it was absolutely in keeping with the somber stone room with its outlook on an inner formal court, and also with the collection itself, dating back, some of it, to the year 800. A knowing art man, and I don't mind saying that man was Chester Johnson, said to me later that this table decor was the highest art in itself.

A long refectory table, with Mrs. Patrick Valentine at one end and Mrs. Joseph Patterson at the other, it was overlaid with a fine lace cloth of Persian blue. On this were golden chalices containing spring flowers, white hyacinths, red tulips, yellow tulips, blue flags, all massed tightly, colors separate—the way children pick flowers. In the center was a high golden bowl that united all the flowers. There were no candelabra and the tea services were inconspicuous.

The Antiquarian society bought from the Guelph objects a small golden cross, beautifully worked, for $5,000. Mr. and Mrs. Chauncey McCormick's selections were a Greek cross, ancient and heavily jeweled in precious many colored cabochons, also an old, old monstrance, of which the crystal was an odd Egyptian carved piece. A small blue enameled altar box mounted on gold, that the Art institute covets, is held for $500,000. The Art institute will probably not buy the enamel box this year. The object I liked best was a jeweled checker board, or mayhap it was for backgammon, mounted on gold and exquisitely carved in various precious stones. This belonged to a queen of a thousand years ago.

* *

Drama League Supper Party.

The Drama league has the agreeable habit of every now and then having a supper party at the Casino with somebody invited to adorn the tale. Last Sunday night it was Percy Holmes Boynton, professor of American literature, at the University of Chicago. He was president of the Drama league during the war, and said he remembered only too well that depressing period.

If somebody had told me there was an English diplomat present I should have picked Prof. Boynton with his well fitting coat, nicely bronzed complexion, and neatly clipped phrases, at once. As it was, he changed the name of his subject to "Emancipation of the American Stage," and divided it in three: "How did we get this way?" "Where are we now?" and "Where are we going?"

Beginning 'way back in the last century with Dion Boucicault and John Brougham, and taking a whack en passant at "The Star-Spangled Banner" and "Hail Columbia," Mr. Boynton was soon talking about Clyde Fitch, Langdon Mitchell, and Augustus Thomas.

He sketched leagues, guilds, experimental workshop theaters—of which there are thousands—and said they recruit the audiences for the big theater. O'Neill and Paul Green he characterized as men who will work out their ideas in their own way.

Arriving at his third period, "Where are we going?" Mr. Boynton said that the next person's guess was as good as his, and that his talk was going to be like the man whose life was divided into three periods, but who died at the end of the second. Mrs. Marvin Miner, Mrs. William E. Wright, and Mrs. Hayden Harris arrange these charming evenings. The latter had as a guest the lovely Helen Hayes, in a little frock of plaited cerise chiffon that was charming. Two delightful Englishmen from "Elizabeth's" court were also present. The Casino was packed for the event.

* *

Eli Bates Annual Sale.

Mr. and Mrs. Cyrus H. McCormick, still in Florence, are extending hospitality to the Eli Bates annual post-Easter sale all day this coming Tuesday. Mrs. W. McCormick Blair, just home from a midwinter trip abroad, brought with her quantities of French and Italian novelties, luncheon sets, linens, and bibelots of all sorts.

The Cyrus McCormick house, 22 East Burton place, has been wonderfully remodeled in the last year by David Adler and no fewer than fifteen hostesses are giving luncheons and bringing their guests along afterwards to the sale. Among these are Mrs. Edward L. Ryerson Jr. and Mrs. Samuel Insull Jr., Mrs. John L. Senior, Mrs. Edward C. Crossett, Miss Marie Rozet, and Mrs. Donald MacPherson.

The Eli Bates, as every one should know, is a well run and popular social center.

MRS. CHESLEY E. McDOUGALL.
[Du Bois Photo.]

ANNOUNCEMENT is made of the marriage of Miss Meryl Ann Condit, daughter of Mrs. James B. Condit of 7534 Chappel avenue, to Chesley E. McDougall, son of Mr. and Mrs. E. G. McDougall of 6905 Bennett avenue, on April 11 at the Bryn Mawr Community church.

MISS PAULINE SWARTZ.
[Ray Photo.]

Mrs. J. Townsend Swartz of 7153 Parnell avenue announces the approaching marriage of her daughter, Pauline, to Frank James Bain, son of Mr. and Mrs. James Bernard Bain of 2939 West Pershing road, to take place on May 9 at 4 o'clock at the Normal Park Methodist Episcopal church. A reception will follow in the church assembly rooms. After their return on June 1 from a trip to the east the bride and groom will reside at 7046 Normal boulevard.

ENGAGED

MISS DOROTHY H. LOWENSTEIN.

Mr. and Mrs. R. F. Lowenstein of 3500 Sheridan road announce the engagement of their daughter, Dorothy Harriet, to De Wald M. Baum, son of Mr. and Mrs. Daniel Bart Baum of Chicago.

Spring's Visitors Enjoy Tennis, Golf

WHITE SULPHUR SPRINGS, W. Va.—[Special.]—Mr. and Mrs. Otto Harry Gruner Jr. are here for golf and tennis, as are Mrs. Sidney Small of Grosse Pointe Farms, Detroit, who arrived by motor from Palm Beach.

Among those giving parties at Kates Mountain club were Mr. and Mrs. George Tittle Brokaw, Mrs. Thomas F. Farrell, Mr. and Mrs. Stewart Brown, Mr. and Mrs. J. W. Cowper of Buffalo, Dr. and Mrs. Thomas Gaunt, Dr. and Mrs. Guy Hinesdale, Mr. and Mrs. L. Frederick Bruce, and Mr. and Mrs. J. J. Bernet of Cleveland.

Others here include Mr. and Mrs. Lewis A. Gawtry, Mrs. Walter Wood, Mr. and Mrs. Arthur D. W. Day, and Mrs. H. J. Forsythe.

"Suitcase" Library Sold.

LONDON.—(AP)—A library of miniature books, the whole making one suitcase load, was auctioned here for $400. Included was a New Testament measuring 11-16 by 9-16 of an inch.

NEW . . . DIFFERENT

You'll exclaim with delight when you see this charming coat, for then you will realize what a wonderful value it is . . . and appreciate, too, its smartness and distinctive originality. Clever shawl collar trimmed with King Fox . . . Brown, Tan, Black, Skipper Blue, and Gray. Sizes 14 to 20.

$25

Also many exquisite untrimmed cloth Coats moderately priced at $25.

Rosenthal's
31 S. STATE STREET NEAR MONROE

PEARLIE POWELL
320 MICHIGAN AVENUE · NORTH

ON OUR MODERATELY PRICED FIRST FLOOR

The Coats Seen on Park Avenue

New woolens . . . smartness personified . . . featherweight in softness . . . in Brown, Navy and Black.

Specially Priced
$59

THE HATS . . .
As illustrated . . . in a variety of materials . . . specially priced.
$15

SAKS-FIFTH AVENUE
CHICAGO

April Presentation of
PYJAMAS AND NEGLIGEES
. . . copied from important models of the recent spring openings

Special 29.75 and 39.75
Regularly 49.50 to 69.50

A collection of bright spring pyjamas and negligees featuring the important new details sponsored by the recent Paris showings . . . made of the finest silks and excellent laces . . . in a variety of delectable colours . . . This is an unusually important sale, since it is only by special arrangement that we have been able to offer these models at such low prices.

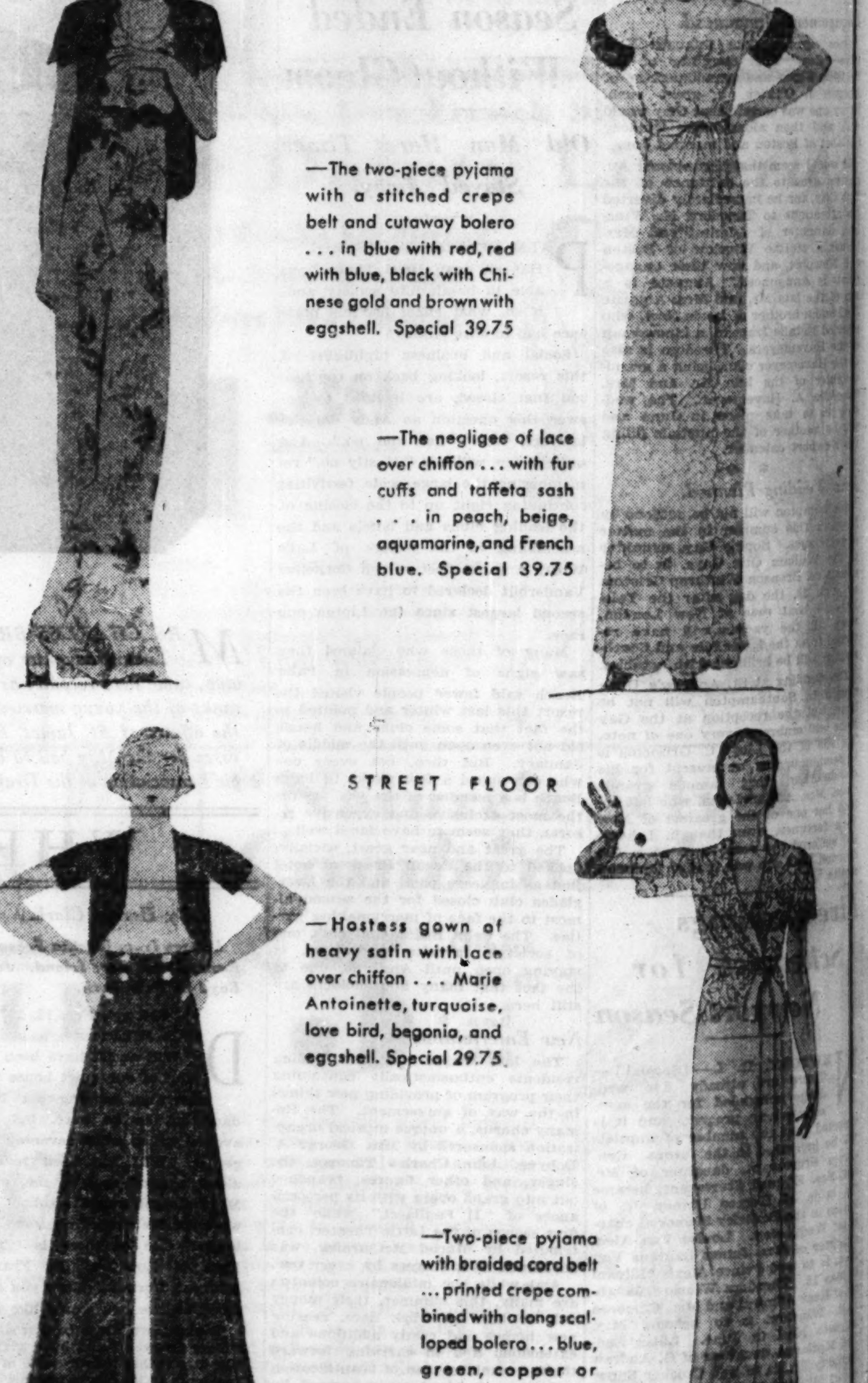

—The two-piece pyjama with a stitched crepe belt and cutaway bolero . . . in blue with red, red with blue, black with Chinese gold and brown with eggshell. Special 39.75

—The negligee of lace over chiffon . . . with fur cuffs and taffeta sash . . . in peach, beige, aquamarine, and French blue. Special 39.75

STREET FLOOR

—Hostess gown of heavy satin with lace over chiffon . . . Marie Antoinette, turquoise, love bird, begonia, and eggshell. Special 29.75

—Two-piece pyjama with braided cord belt . . . printed crepe combined with a long scalloped bolero . . . blue, green, copper or brown. Special 29.75

Beaded, embroidered vamp mules in various combinations . . . unusual values 3.85

North Michigan at Chestnut

WEDDINGS AND ENGAGEMENTS

No wedding or engagement announcement will be published in The Tribune unless it bears the signature, address, and telephone number of a parent of either the bride or bridegroom. Announcements should reach the society editor not later than the Tuesday morning preceding the Sunday they are to be published.

Mrs. E. O. Fowlkes of Mobile, Ala., announces the marriage of her daughter, Helen Brock, to Irwin Wells Evans of Lake Bluff, Ill. The couple will reside in Lake Bluff, Ill.

Announcement is made of the marriage on April 11 of Miss Bernice Saxler, daughter of Mr. and Mrs. Bert Saxler, to Arthur Costello, son of Mr. and Mrs. Edward Costello.

The marriage of Miss Jeanette Blumberg, daughter of Abraham Blumberg of 4638 North Albany avenue, to Austin Qualey, son of Mrs. Elizabeth Qualey of 1902 Lunt avenue, will take place on May 2. Miss Mildred Friend is to be the maid of honor and Percival Qualey is to be best man.

Miss Millie Neuman, daughter of Mrs. Samuel Neuman of 1461 Winnemac avenue, and Abe Hacken of Chicago were married on April 12 at the Belden-Stratford hotel.

Mr. and Mrs. Ronald M. Banville of 7858 Sunset drive, Elmwood Park, Ill., announce the marriage of their daughter, Nell Elvira, to Ira Cunningham Ballard Jr. of Gadsden, Ala., on April 4. Mrs. Ballard attended Northwestern university and the University of Alabama and is a member of Kappa Delta sorority. Mr. Ballard is a graduate of the University of Alabama and is a member of Blue Ken and Scabbard and Blade honorary fraternities.

The marriage of Miss Zola O. Mickey, sister of Mrs. R. J. Burrows of 214 Myrtle street and Mrs. Edwin G. Fisher of 638 Ash street, Winnetka, Ill., and V. C. Mickey of Chicago and R. Mickey of Garden Prairie, Ill., to George G. Gries of Detroit, Mich., took place April 11. The wedding breakfast given by Mr. and Mrs. Edwin G. Fisher was served at Shawnee Country club, Wilmette, after which the bride and groom left on an extended wedding trip.

Mr. and Mrs. Leonard A. Paradise of 4600 North Avers avenue announce the marriage of their daughter, Marcelle Edythe, to Joseph J. Ruttenberg, son of Morris Ruttenberg of Madison, Wis., on April 7. Mrs. Ruttenberg attended De Paul university.

Announcement is made of the marriage of Miss Bernice Levy, daughter of Mr. and Mrs. Joseph Levy of 507 Aldine avenue, to Max A. Holub, son of Mrs. Arthur Holub, on March 19.

Mr. and Mrs. Joseph Levy of 3800 Sheridan road announce the marriage of their daughter, Meuriel Frances, to Sanford Freed of Los Angeles, Cal., son of Mrs. Rose Freed of Vienna, Austria, on Feb. 8.

Mr. and Mrs. Benjamin Aron of 1280 Columbia avenue announce the marriage of their daughter, Evelyn Gladys, to George Cohen of Chicago on Feb. 18 at the Edgewater Beach hotel. Mr. and Mrs. Cohen have just returned from a month's motor trip to Florida and Cuba. They will reside at the Shoreham after May 1.

Mr. and Mrs. Emmet Cavanaugh of 7333 Kingston avenue announce the marriage of their daughter, Dorothy Elizabeth, to John Edward Mitchell, son of Mr. and Mrs. Edward J. Mitchell of 7334 Jeffery avenue. Mr. and Mrs. Mitchell are touring to Biloxi, Miss., on their honeymoon.

MRS. WILLIAM McLEAN STEWART JR.
[Toloff Photo.]

ANNOUNCEMENT is made of the marriage of Miss Esther Lindstrom, daughter of Mr. and Mrs. Austin J. Lindstrom of Evanston, to William McLean Stewart Jr., son of Mr. and Mrs. William McLean Stewart of Rock Island, Ill., on April 6 at St. Luke's church in Evanston. After a motor trip in the south the bride and groom will reside at 638 Hinman avenue, Evanston.

MISS BERENICE McDERMOTT.
[Du Bois Photo.]

Mrs. Julia E. McDermott of 3829 Lake Park avenue announces the engagement of her daughter, Berenice, to Paul Michael Ohnemus, son of Anton Ohnemus of 1122 East 46th street. The wedding will take place in June.

MRS. LIONEL GAINES.
[Redman Photo.]

Announcement is made of the marriage of Miss Lillian Cooper, daughter of Mr. and Mrs. Samuel Cooper of Detroit, Mich., to Lionel Gaines of Chicago and Saginaw, Mich., son of Mr. and Mrs. Henry Cohen of 5318 Dorchester avenue.

MISS GENEVIEVE HILL.

Mrs. Virginia Haines Hill of Chattanooga, Tenn., announces the approaching marriage of her daughter, Genevieve, to David Hicks Rotroff, son of Mr. and Mrs. David Rotroff of Oak Park, to take place on April 29 in Chattanooga.

MISS JEAN WOLF.

Mr. and Mrs. Morris Wolf of 4107 North Sacramento avenue announce the engagement of their daughter, Jean, to Abraham M. Wolfe, son of Mrs. Celia Wolfe of 1610 North Ridgeway avenue.

Engagements

The engagement is announced of Miss Ethel Shamberg, daughter of Mr. and Mrs. Morris Shamberg of 2764 Windsor avenue to Gershom Hurwitz, son of Mr. and Mrs. Harry Hurwitz of Elgin, Ill. Miss Shamberg and Mr. Hurwitz are both graduates of the University of Chicago. Mr. Hurwitz is a member of the Phi Beta Delta fraternity. The wedding will take place on June 3.

Mrs. C. J. Albright of Glencoe announces the engagement of her daughter, Pearl Dorothy, to Lloyd R. Wolfe, son of Mrs. Florence R. Wolfe of Chicago.

Mr. and Mrs. Henry Strausz of 1369 East 52d street announce the engagement of their daughter, Myra Sylvia Solomon, to Maurice Bernard Vick, son of Mr. and Mrs. Bernard Vick.

Mr. and Mrs. Julius Beck of 3306 North Irving avenue announce the engagement of their daughter, Marie, to Arnold Taussig, son of Mr. and Mrs. Anton Taussig of 1846 South 55th court, Cicero, Ill.

The engagement has been announced of Miss Roberta Lewis, daughter of D. R. Lewis of 2430 Lake View avenue, to Prescott Childs, son of Mr. and Mrs. Thomas G. Childs of Holyoke, Mass.

Mrs. I. Schick of 517 South Central avenue announces the engagement of her daughter, Belle Edythe, to Rabbi Sam D. Hurwitz of Fort Wayne, Ind., and Phoenix, Ariz.

Mr. and Mrs. Max Provus of 901 Glengyle place announce the engagement of their daughter, Mildred Mary, to Lester Kenneth Franklin, son of Mr. and Mrs. Julius Franklin. Miss Provus is in her junior year at the University of Chicago. Mr. Franklin attended the University of Iowa and is a member of Phi Epsilon Pi fraternity.

Mr. and Mrs. L. H. Weiller of Wilmette, Ill., announce the engagement of their daughter, Jane Louise, to Joe Henry Salzer, son of Mr. and Mrs. Henry M. Salzer of Cincinnati, O. Mr. Salzer is a graduate of Northwestern university and is a member of Tau Delta Phi fraternity. Miss Weiller is attending Northwestern university.

Mr. and Mrs. Abe Weinberg of 5553 West Jackson boulevard announce the engagement of their daughter, Miriam, to Dr. George J. Hirsch, son of Mr. and Mrs. Sam Hirsch of Albany Park. The wedding will take place June 28.

Personals

Mr. and Mrs. James Alvin Stubbs of the Edgewater Beach apartments left the city last week for a few weeks' sojourn at French Lick Springs hotel, French Lick, Ind.

Mr. and Mrs. Edward Orin Kemler of Evanston announce the birth of a daughter, Mary Constance, on April 9 at Grant hospital, Chicago.

Miss Lillian S. Tubin of 3345 Douglas boulevard, who spent the winter in Miami Beach, Fla., and Havana, Cuba, has returned to Chicago.

Miss Carol L. Hess, daughter of Dr. and Mrs. Julius H. Hess of the Windermere East hotel, arrived on the Bremen April 7 after a period of ten months' study in Europe.

Mr. and Mrs. Donald Coburn Smith of 7300 South Shore drive announce the birth of a daughter, Donna Jeanne, on Thursday, April 2, at Passavant Memorial hospital. Mrs. Smith was Miss Olive Carrothers, daughter of Mr. and Mrs. George Charles Carrothers, before her marriage.

Mr. and Mrs. Harry L. MacGregor have moved from Hinman avenue to 806 Forest avenue, Evanston, Ill.

Mr. and Mrs. Ralph Bacon Payne of 1618 Farwell avenue are receiving congratulations upon the birth of a son, Ralph Bacon Payne Jr., on April 9 at the Grant hospital.

Zog May Buy Italian Villa.

MILAN, Italy.—(AP)—King Zog of Albania is seeking to buy the Villa Giulia, on Lake Como, as a summer residence. The villa is the property of a syndicate and King Zog offered $225,000 for it.

Ira C. Copley Soon to Be Wed in French City

[Continued from page one.]

ers, including many well known figures in American society on both sides of the Atlantic.

The principal play was a kind of fairy tale which was written by the Comtesse Jean de Pange, a great-granddaughter of the celebrated Mme. de Stael, well known here in literary and mundane circles. Another piece, with charming incidental music, was written by Princess Armande de Polignac. Excellent dancing and folk songs were executed by the Elizabeth Duncan pupils of the Paris and Salzburg schools.

* *

Swedish King in Paris.

The week's social affairs were devoted largely to the entertaining of King Gustav V. of Sweden, who has been spending several days here as the guest of the Swedish ambassador, Count Ehrensvard. Having many American friends, the king was the recipient of much distinguished hospitality from our countrymen, both in Paris and on the Riviera.

Just before leaving the Cote Azur his majesty was a guest at the Easter luncheon given by the Countess Constantini, American born and the former Frieda Frasch, daughter of the late Herman Frasch, who made a great fortune from sulphur. The Count and Countess Constantini, having just returned from their Riviera villa, again entertained King Gustav while he was here at a big dinner in Ciro's restaurant. Among other American guests was Mrs. Henry Symes, who lives in the famous edifice which was the Swedish embassy under Louis XIV.

The present Swedish king is the fifth sovereign of the house of Ponte Corvo, and a great-grandson of Marshal Bernadotte, who aspired for a moment, on the downfall of Napoleon, to occupy the throne of France. It will be remembered that it was the king's nephew, Count Folke Bernadotte, who married Estelle Manville of New York.

Despite his majesty's 73 years, he is actively interested in all kinds of sports. He is a familiar figure on the Riviera tennis courts, and while on his Paris visit he attended the races at Longchamps, where he was an outstanding figure at Sunday's particularly fashionable meet.

* *

Chicagoans Abroad.

Among the Chicagoans moving about Europe is Mrs. Cudahy McCormick, with Vaughan Spalding and his wife, who was Florence Cudahy, and who has just arrived in Paris. Mrs. James Prindiville, who has been traveling in Italy, returned here, where her daughter is at the Marry Ellen school, and she will spend the spring months at the Hotel France et Choiseul.

Donald Douglass and his wife, after their London visit, are spending the early spring in Paris. Barrett Wendell and his wife, daughter, and son have been here for ten days.

Canon Employs Mathematics to Test Ascension

MANCHESTER, England.—(AP)—Fourth dimensional mathematics are seen by Canon Spencer H. Elliott as fitting the resurrection and appearance of Christ after death and the ascension.

"There is nothing intrinsically absurd in the statement that when the disciples were assembled and the doors were shut for fear of the Jews, Christ appeared among them," the canon said, "unless we bound our thoughts to a world crudely measured in terms of time and space."

"Many people dismissed the ascension as an absurd story," he added, "because they thought it meant that Jesus rose in a straight line to some distant point.

"As soon as one has a glimmer of another state of being cutting across our three dimensional world, the story seems to ring true," Canon Elliott said.

WHEN CHICAGO WAS YOUNG

[Continued from page one.]

sends us the following verses by John Godfrey Saxe [1816-1887]:

I'M GROWING OLD.

My days pass pleasantly away;
My nights are blessed with sweetest sleep;
I feel no symptoms of decay;
I have no cause to mourn or weep;
My foes are impotent and shy;
My friends are neither false nor cold,
And yet, of late, I often sigh—
I'm growing old!

My growing talk of olden times,
My growing thirst for early news,
My growing apathy to rhymes,
My growing love for easy shoes,
My growing hate of crowds and noise,
My growing fear of taking cold,
All whisper, in the plainest voice,
I'm growing old!

I see it in my changing taste;
I see it in my changing hair;
I see it in my growing waist;
I see it in my growing heir;
A thousand signs proclaim the truth,
As plain as truth was ever told,
That even in my vaunted youth,
I'm growing old!

Thanks for the years, whose rapid flight
My somber muse so sadly sings;
Thanks for the gleam of golden light
That tints the darkness of their wings;
The light that beams from out the sky,
Those heavenly mansions to unfold,
Where all are blest and none may sigh:
I'm growing old!

Add country comparisons: "Lean as a shad." "Fat as a pig." "Tight as the bark on a hickory tree." [Tight means miserly here.]

Miss Helen Seymour of Chicago says her grandfather's unfailing remark on her birthday was: "You're not a very pretty young lady, but you'll be a pretty old lady if you live long enough."

Pork was jokingly called "Cincinnati chicken" in the '60s, for that city, not Chicago, was the center of the packing industry.

Send in any family joke, any wise or witty remark of the Victorian age to Herma Clark, care of THE CHICAGO TRIBUNE, Chicago.

MANDEL BROTHERS

a store of youth • a store of fashion • a store of moderate price*
*Copyrighted.

The "Big Three" for Late Spring

$7.50

And Mandel's has them in their smartest versions! Dark colors and Summer pastels. Plenty of large headsizes, and ALL headsizes . . . even at such a remarkably low price as this one!

Mandel's Hats—Fifth Floor—State.

Molyneux's Soft Dressmaker Coat

A Great Favorite in the Junior Miss Section

$39.50

A Perfect Copy and Practically Perfect for Any Occasion!

Smart young things love it because of its youthful sophistication . . . and women who are smaller than average recognize it as a smart, smart coat for them! It shows its French ancestry clearly. In skipper, black, brown, and beige pebbly woolen. In sizes from 11 to 17.

Mandel's Junior Shop—Fourth Floor—State.

You Must Have a Furless Coat!

And You'll Find Furless Coats in ALL Mandel Coat Sections!

For Junior Misses Dress Coats | For Misses Street Coats | For Women Sports Coats

$29.50 to $75

LESCHIN
318 south michigan

This year brings record low prices in our semi-annual

HOSIERY THRIFT WEEK

April 20 to 25 Inclusive

Your economical opportunity to stock up for summer with thrifty *three-pair prices* on finest hosiery in new colors.

Practical Chiffon *formerly $1.35* 3 pairs.... $3 Size........ Colors........ Pairs........

Vamp Toe Chiffon *formerly $1.75* 3 pairs.... $4 Size........ Colors........ Pairs........

Ingrain Chiffon *formerly $1.95* 3 pairs.... $5 Size........ Colors........ Pairs........

Square Web Net *formerly $2.50* 3 pairs.... $5 Size........ Colors........ Pairs........

51-Gauge Chiffon *formerly $2.95* 3 pairs.... $6 Size........ Colors........ Pairs........

Black Heel Hose *formerly $2.95* 3 pairs.... $6 Size........ Colors........ Pairs........

Reduced for Monday

Spring Suits

All Types in All Materials

Greatly Reduced

for

Quick Clearance

$45 to $95

(Values $85 to $175)

Rena Hartman Inc.

333 North Michigan Ave.

Modern Persian Art Exhibition Is On in London

Display Recalls Ancient Power of Darius.

WASHINGTON, D. C.—An exhibit of Persian art now on display in London is drawing world attention to a nation which for many centuries ruled the world. But Rarius, "king of kings," would scarcely recognize his far flung empire if he were to return today.

Conquered and overrun by Greek, Arab, Turk and Mongol armies, the Persians still cling to their national characteristics and culture, says a bulletin of the National Geographic society. Even modern Persian is little different from that spoken by Darius when he met his Waterloo on the plains of Marathon.

* *

Land of Extremes.

Persia is a land of extremes. Dry and Saharalike at heart, it has a green fringe of fertile plains. It is perched high on the Iranian plateau, between independent Afghanistan and British mandated Iraq, yet its northern provinces border the land-locked Caspian sea below the ocean's level. In summer some city thermometers register 129 degrees with clocklike regularity, but winters are intensely cold. Scorching winds blow across treeless plains which vie in intensity with those recorded by Admiral Byrd in Little America. There is almost a perpetual gale at Seistan. Persians call it the "Wind of 120 days."

A natural "spite wall," the cloud-arresting Elburz mountains, ranges across north Persia. From a high pinnacle on a clear day a shepherd tribesman, looking north, may view luxuriant forests and cultivated fields sloping to the Caspian sea. Yet in the opposite direction all he sees is parched brown, except occasional narrow fingers of green vegetation along valley streams. So moist is the climate in the low Caspian provinces that Persians accustomed to the hot dry plateau cannot survive. The Elburz range successfully bars the precious rain clouds from the interior.

* *

A Trainless Country.

Persia, three times the area of France, is practically a trainless country. No sleeper or fast express carries the visitor to Teheran, its beautiful capital. Although the seat of the Majlis, Persia's congress, and the home of Shah Riza Khan, Teheran is reached by caravan, automobile, or airplane. Modern highways follow ancient trade routes across north Persia. Some day Iran will have a steel highway stretching the length of the country, connecting its principal cities. At present this railroad is only in the construction stage under the direction of American engineers.

Teheran is a city about the size of Rochester, N. Y., in population, but there the similarity ceases. To be sure, Teheran has a few main streets with automobiles and smart traffic officers, but marching down the street, like a circus parade of yore, are lumbering camels laden with merchandise from the east and diminutive donkeys trotting under the loads of beturbaned or sheepskin-capped peasants.

Side streets are narrow and winding like Boston's, but with the added luxury of roofs of straw mats, wisps of which dangle artistically, to protect pedestrians from the hot sun. The many arches of Paris have their counterpart in huge three way gates, beautifully adorned with mosaic tiles and spindling minarets.

* *

Sidewalk Meat Stalls.

Meat stalls line the streets, carcasses hang in the show case, but there is no plate glass front. Curb barbers shave the tops of men's heads, so that many natives seem to have artificially bald heads under their peculiar domed hats. Bazaars, cobblers, sweet shops, and hardware and harness peddlers all are in the public squares or streets. Even Parisianlike restaurants project upon the sidewalks. Their specialty is mutton, the pieces broiled on skewers over an open charcoal fire while the patron waits. The fork is the fingers.

In the mountainous districts of north and west Persia, especially the Elburz and Bakhtiari regions, live tribes of wandering nomads who make up one-third of Persia's nine million population. These primitive tribesmen live hard lives and must be of virile character and tenacious strength. Carrying their low black tents and all their belongings with them, they migrate regularly over mountain ranges and across desert plains. They must have food and grazing lands for their scrawny cattle and fat-tailed sheep. Pasturage is found in mountain valleys during the summer and the plains in the winter.

* *

In Existence 2,400 Years.

From sturdy tribes such as these sprang the mighty empire of Persia, almost in a single generation. The Greek spear and phalanx, breaking through Persia's arrow barrage at Marathon, spelled the doom of that great empire. Alexander the Great finished its world sway when he sacked the magnificent capitol of Persepolis, soon to be unearthed and studied by an American expedition. Nevertheless the Persian empire has been in existence more or less continuously for over 2,400 years. Even today the "crown of Darius" is hereditary in the family of the shah.

Persia is famous for the beauty and quality of her hand made rugs. Actually the products of her British controlled oil fields are the most valuable export.

Eat Lollypops for Charity.

NEW BERN, N. C.—(AP)—To save their refreshment money for gifts to the poor at home and the heathen abroad a Sunday school class of elderly women ate lollypops at a business and social meeting.

Try This Simple Method for Blackheads

If you are troubled with these unsightly blemishes get two ounces of Calonite powder from any drug store. Sprinkle a little on a hot, wet cloth and rub over the blackheads. In a few minutes every blackhead, big or little, will be dissolved away entirely.

Have You Dandruff?

Calonite is now put up in liquid form for scalp troubles. If bothered with dandruff try it tonight . . . just one application will cleanse thoroughly with wonderful results. Get liquid Calonite from your druggist.

THREE CHICAGOLAND BRIDES.

MRS. RICHARD H. MORRIS.
[Du Bois Photo.]
Mrs. George Peter Longwell of Oak Park announces the marriage on April 9 of her daughter, Mary Grace, to Richard H. Morris, son of Mrs. C. W. Morris of Oak Park.

MRS. THOMAS P. CRANE.
Mr. and Mrs. Frank P. Elliott of Lombard, Ill., announce the marriage on April 6 of their daughter, Helen Louise, to Dr. Thomas P. Crane, son of Thomas A. Crane of Chicago.

MRS. JOHN E. MITCHELL.
[Koehne Photo.]
Mrs. John Edward Mitchell was, prior to her marriage on April 7, Miss Dorothy Cavanaugh, daughter of Mr. and Mrs. Emmett Cavanaugh of 7833 Kingston avenue.

Queen Mary to Display Jewels at Five Courts

LONDON.—(AP)—Britain will have a better look at Queen Mary's jewels this year than for several years past.

Not only are four courts to be held here at Buckingham palace, but another is to take place in July at Holyrood palace, in Scotland.

The queen has one of the world's great jewel collections, for besides the famous crown jewels she has a considerable collection of her own and is considered an expert in selection and valuation.

Through years of practice, perhaps, she is adept at wearing in the grand manner ornaments which might handicap other women. When fully jeweled for a formal court ceremony she is indeed regal.

* *

Famous Koh-i-noor Diamond.

Most famous among the crown jewels is the Koh-i-noor diamond from India, which is never worn by the king. Back of this lies a strange Indian tradition.

If the jewel ever were worn by a man ruler, the legend runs, India would be lost to him. The royal family is not given to superstitions, but in this case it gave way and the great gem was set in the crown of the consort.

The royal emeralds, likewise, have a romantic history. They were won by the queen's grandmother, the duchess of Cambridge, in a lottery. Afterwards they were bequeathed to the duchess of Teck, and then to Prince Francis of Teck.

* *

Queen's Favorite Jewels.

Since they have come into the possession of Queen Mary [she was Princess May of Teck] she has added many pieces and they are now among the world's finest collections of emeralds.

Her favorite piece in the set is an exquisitely carved emerald pendant which she often wears on state occasions.

The queen is also very fond of pearls and has a splendid necklace of Scotch pearls. On unofficial occasions she often wears a double row of pearls and single pearl ear rings. Queen Victoria and Queen Alexandra had this same partiality to pearls.

Her majesty never appears twice successively with the same jewel scheme.

Political Aliens Throng to Belgium

BRUSSELS.—(AP)—Belgium has become such a paradise for political refugees that the "surete," or political police, are asking for help.

More than 300,000 aliens are registered as earning their living in Belgium. To keep an eye on their political activities, the "surete" say, 60,000 files a year must be maintained.

These Explorers Will Travel Like Modern Gypsies

[Chicago Tribune Press Service.]

LONDON.—European travel has been placed in the reach of nearly every pocketbook through an organization founded by Ruth Mitchell Knowles to conduct tours from the United States to France, England, and Germany.

Mrs. Knowles, a sister of Gen. "Billy" Mitchell, has gone to the United States to complete her plans.

Parties are to consist of 14 members, men and boys. The tour groups are called crews, and the organization throughout is carried out on the lines of nautical gradations of rank. Each crew has its mate, quartermaster, logkeeper, and where larger groups are formed out of several crews, those in charge have higher gradings. These are based on memberships in the towns where the tours originate, where local crews composed principally of boys organize and meet under regulations similar to those of other juvenile camping and outdoor clubs.

The open air feature is emphasized in equipment required for the trip. This embraces a waterproof sleeping bag, one suitcase, camping attire, bathing suit, and the usual toilet articles. It is used in the various bases, where a simple camp routine is observed.

EVERY KARPEN MATTRESS KARPEN FURNITURE GUARANTEED FOR 10 YEARS

Words fail us!..

They aren't adequate to describe this Comfort

Box springs and pillows to match

We can't find words descriptive enough to tell you just how comfortable Karpen inner-spring mattresses are. Restful. Caressingly soft. Luxurious. They are all of that, but so much more that you'll have to try them yourself to really know.

If you are the kind of business-like buyer we hope you are, you will want to know what the improvements are that make

KARPEN

Karpen mattresses so much more restful. Let your Karpen dealer tell you.

Leading stores in your vicinity sell all four Karpen mattress styles, in a choice of colors and smart coverings. All are guaranteed for 10 years. See them soon. 'Phone or write us tomorrow for your nearest dealer's name and address. S. Karpen & Bros., 801 S. Wabash Ave., 'phone Canal 6700.

EVERY HOME SHOULD HAVE KARPEN FURNITURE KARPEN FURNITURE

AN Extraordinary CLEANSING CREAM

THAT BRINGS IVORY SMOOTHNESS TO YOUR SKIN

Mme. Helena Rubinstein's famous Pasteurized Face Cream, the one truly scientific cleanser, has already proved its astonishing powers to women in almost every corner of the world

THE COMPLETE HOME BEAUTY TREATMENT
Pasteurized Face Cream. A penetrative, antiseptic cleanser. $1. *Skin-Clearing Cream.* Stimulates, clarifies, banishes skin "depression." $1. *Skin-Toning Lotion.* A refreshing astringent tonic and powder foundation . . . in two consistencies. $1.25.

If you value youth and beauty you owe it to yourself to give this unique cream a trial. Great European doctors and dermatologists know it as the *one truly scientific cleanser*. No other preparation is remotely like it!

Thirty days is more than ample to prove its powers. And often definite gains can be seen from day to day.

You will notice *almost at once* that your skin is growing smoother. Softer. More satiny in texture. Then blemishes start to shrink and disappear. And thus slowly but surely your skin regains—and retains—the tone and radiance of youth.

The formula of Pasteurized Cream was discovered in Vienna thirty years ago. Recently, Mme. Rubinstein improved it, adapted it to specific types of skins, and made it available to the women of America at the surprisingly low price of one dollar.

HOW IT ACTS—Pasteurized Cream penetrates through the epidermis to the ducts of the moisture glands. And there it attacks pore dirt by harmless, scientific means. Dissolves it. Brings it to the surface. If blackheads are present they go too. And with each tiny skin duct thus antiseptically cleansed, their return is indefinitely delayed.

Needless to say the formula of this remarkable cream is kept a secret. Briefly it is based on important fruit and vegetable oils. More than sixteen ingredients, from thirteen foreign lands, go into it.

These ingredients are mixed and then carefully *pasteurized*. (An antiseptic process discovered by Pasteur, the famous French scientist.) They are *actually heated to more than 350° F. . . .* more than twice the heat to which ordinary creams are subjected.

IN TWO CONSISTENCIES—To make this Pasteurized Cream effective for every type of skin, Mme. Rubinstein has prepared it in *two* consistencies. "Pasteurized Face Cream" for normal skins or for skins that tend towards oiliness. And "Pasteurized Face Cream Special" for skins that tend to be dry.

They are both priced at one dollar. And, being 5 times concentrated, they are extremely economical to use.

A HOME BEAUTY TREATMENT—For a complete skin-clearing treatment, Mme. Rubinstein suggests the daily use of two additional preparations in conjunction with Pasteurized Face Cream.

"Skin Clearing Cream" ($1.00) applied directly after cleansing with your Pasteurized Cream, stimulates the facial blood circulation. Clarifies the skin by natural methods, and banishes skin "depression."

Then "Skin Toning Lotion" ($1.25) should follow. This unique lotion acts as a refreshing astringent and as a perfect foundation for your face powder.

All three preparations are used in the scientific treatments given in her American and European salons. And they are sold in department stores and by leading druggists throughout America.

HELENA RUBINSTEIN'S
Pasteurized Cream
THE ONE SCIENTIFIC SKIN CLEANSER · PRICE ONE DOLLAR

A WORLD-FAMOUS BEAUTY CLINIC

Here in Chicago at 670 N. Michigan Avenue you will find a Rubinstein salon. Like Mme. Rubinstein's other salons in Paris, Rome, London, New York, Boston, Detroit, Toronto and Cannes, it offers the last word in scientific skin treatments. Thousands of women, anxious to secure the loveliness that is their right, visit it regularly—and secure in case after case results which are almost incredible.

We suggest that you visit this salon for individual analysis. Call Whitehall 4241 for appointment.

Many Fine ... Offer Varie... Interests to ... Art Lover.

City Blossoms with Paintings

Many Fine Exhibits Offer Variety of Interests to the Art Lover.

By Eleanor Jewett.

THIS week is crammed with exhilarating exhibitions. The Frank Brangwyn show in the Carson, Pirie, Scott galleries used nearly every eulogistic adjective on our list when we first tried to make a report of it the day of its opening. The praise still stands. Some of the most important paintings of the year are to be seen now in that exhibit. You would go far before finding the equal of the dramatic, Hogarthian "Swineherd," the radiantly beautiful "Yellow Dahlias," the exquisitely delicate "Pont Henry IV. Over the Vienne at Chatelrault," or the capital "Mendicant." These titles just touch the high spots.

You need a personal visit and a careful inspection of the various pictures, oils, water colors, etchings and lithographs to grasp in any adequate way the power of craftsmanship of which Mr. Brangwyn is master. He is possibly the most famous painter alive today. Honors and fame have been poured upon him from nearly all four quarters of the globe and the intermediate parts thereof. The current exhibit illustrates convincingly the reasons for his reputation. It continues to April 25.

* *

Paintings by B. B. Boyd.

Byron B. Boyd is back from a year of painting abroad and he opened last Monday in the O'Brien art gallery an exhibit of his recent work. You are dazzled directly you enter the gallery by the hot blaze of his sunshine, the cerulean blues of his seas, the vivid red in roofs and sails, the overwhelming atmosphere of a hot and lusty east which he has caught. Surely these are magic waters we sail, casements are flung wide upon worlds we thought were dead these many years. Is there still so much untutored beauty in the world? Is there a far shore where the grace of familiar things is a refreshment to the eye and spirit? Can we hide from utilitarian and modernistic and all the garbled chatter of the twentieth century by merely turning our backs and sailing due south for Mr. Boyd's wonderland? Will it not have vanished before we dock? We pray not, but while we have it this exhibit is an open sesame to dreams of what may be, and minus passports, is free to all of us who will take time off to drop into the gallery.

There they hang, these rich, vital, vivid spots of color. There they wait, these natives of another and more leisurely world. There they shine, these days fraught with sunlight and the fragrance of flowers. To be specific, what of your reaction to the glittering sparkle of "Adriatic Emeralds" and what of the hot reds in "Red Roofs of Ragusa"? Are you not quickened by the color and life in the boats and sea that glitter and glimmer in "Merchants of Color"? What of the lovely "Down to the Sea"?

But there are others as lovely as these. There is with its sea and grass "Ionian Landscape." There is with its palms and beautiful haze "Beyond Lies Albania." There is the dream, "Ulysses Land," and there is the soft, tender "Corfu Meadows." "Cove of the Legend" is an entrancing bit of cream and blue. "Ivana" is a rich, vibrant altar. "Oriental Nocturne" is finely tuned, a moonlight scene, hushed and gentle.

Then we stop a moment for the people of these far places and we find striking portraits of several important characters. The "Tavla Players," for instance, two gentlemen engaged in something which bears a close resemblance to our chess. "Woman of Bosnia," an effective study of an interesting type, catches our eye by her beauty, diamond cut, clear. "In a Balkan Market" introduces various other types, soft eyed, leisurely, but shrewd.

All of us who enjoy good painting and far places are much in the debt of Byron Boyd, who in this exhibit has so dramatically and splendidly set such fare before us. The show continues through the month.

* *

The Sea on Canvas.

The Anderson galleries offer a stunning exhibit of paintings of the sea by Frank Vining Smith, whose brilliant canvases of ships have long been familiar to many of us. Here again a number of these superb pictures have been brought together for our further delight. Mr. Smith knows sailing vessels from bow to prow. Never an inch of his painting but is nautically correct and rarely an inch that is not esthetically correct. He paints full running seas and ships in full sail. He paints calm water and proud, still boats that stand like proud dowagers, great skirts standing stiff and wide, waiting the courtesy of a passing breeze. Again we see rough water and bare masts scudding before the threatening storm.

All weather, all ships, all seas are food for Mr. Smith's brush and vivid imagination. Lake sailors though most of us are; these boats of his unlock to us the romance of shoreless days and nights. To every lover of salt winds the exhibit will be an inspiration and a delight.

* *

Illinois Artists' Work.

The Illinois Academy of Fine Arts has gathered together an excellent showing of paintings and sculpture representative of Illinois art at its best. The exhibit is housed this week and next in the Merchandise Mart and will then be taken to Springfield until September. Frederic M. Grant shows a decorative and brilliantly colored canvas, "Temple Offerings, Balai." Joseph Fleck, whose exhibit at the Chicago galleries has been an interesting affair of the last two weeks, shows a lovely painting in browns, "New Mexico," he calls it, and there is a street of adobe houses and a little burro and a general impression of low hills, the whole thing staged in tender brown shades. The picture is remarkably impressive if only because of its restraint and lack of clamorous effect.

"IN THE CHINA TRADE," by Frank Vining Smith, from the current exhibition of marine paintings by Mr. Smith to be seen in the Anderson galleries through the month.

H. A. Vincent offers "Street in Martinique," a green door and lapping waters of a canal being its memorable features. Carl Ouren submits a dashing swirl of green sea flecked with white foam like pointed diamonds. Carl Hoerman has a softly green landscape, "Palo Verde in the Desert." Gerald Frank shows himself a fine flower painter with his "Floral Piece," not a funeral wreath, but a flat bowl with high iris thrusting from it.

"The Theologist," a monk, by Nicola Zirroli, is a splendid piece of characterization. J. Jeffrey Grant is refreshingly alive in the tempo of action he has given "Chicago River," a thrilling page of our waterfront beauty. Lucile Stevenson Dalrymple offers an enticing cool canvas for a warm day, two white ducks wading in a calm blue pond, really a fascinating composition in its simplicity and poise and ideal for a child's room or a school.

* *

On a Grand Scale.

Orin White is responsible for a gorgeous canvas, "Mountain Ranch," big actually and big in feeling, a magnificent piece of western landscape. Charles Kilgore has another large painting, "Carmel Coast," one of the most gloriously beautiful pictures seen in town this winter. Othmar Hoffler offers a delicate and charming painting of a girl, "Elaine," a romantic figure like the lady from Tennyson's "Idylls." It ranks as one of the best pictures in the exhibit; his "Pioneer Girl" falls a little short because, at least to one way of thinking, that picture is a bit too full. The girl, the oxen, the gun, the flowers—there are too many interests, each making its demand. The girl alone is a gentle, shy figure with an exquisite head and face, soft, frightened eyes. She would be fascinating to contemplate alone on a hillside, the gun dropped into the grass by her side while her slim fingers wove almost casually a chain from the daisies they had childishly picked. Perhaps a young brother or even a youthful sweetheart in the background would not detract from the pioneer atmosphere of sunbonnet, gingham, and gun, but this discourse really only signifies that again young Mr. Hoffler's work has been found worth watching.

Among other artists who are represented are Anna Lynch, Laura van Pappelendam, Marshall D. Smith, Oscar Gross, with a generous big stroke, "The Speaker"; Marques E. Reitzel, William S. Schwartz, Josephine Reichmann, Frances Foy, Increase Robinson, Svend Svendson, Oscar B. Erickson, James Topping, Arnold E. Turtle, and John A. Spelman.

* *

Sculpture Wins Praise.

In the group of sculpture there are a number of fine pieces. The "Colt Pegasus," by Elisabeth Haseltine, again wins all hearts. The foal, with its tiny new wings and soft, inquisitive muzzle, is one of the most charmingly endearing studies of horseflesh it has ever been my good fortune to see. He is a darling and, besides, a beautiful piece of modeling.

C. Lynn Coy shows a brilliant portrait head of Mr. Cornelius, whom one might characterize as the good genius of the Illinois academy. Hallsthammer offers us his amusing German street band, "The Hungry Five." Viola Norman has a strong horse figure, solid, sure, majestic, "King of the Yards." Still another horse study is "Poseidon," by Mabel C. Perry, a gayly, fiery beast in the tradition of the myth god who changed himself from man to horse in pursuit of his love, Ceres. William MacDonald offers a delicate study of a nun's head, tender, resigned and sweet, and a more robust portrait, "An Orphan Lad," that is among the fine things in the show.

* *

Etchings by Charles Meryon may be seen at the Knoedler galleries.

The Indian Trading post, 619 North Michigan avenue, will hold an exhibit of Indian water colors and wood carvings from April 21-May 2. The water colors are by Blue Eagle, a young Creek Indian of Oklahoma.

MANDEL BROTHERS
STATE AT MADISON

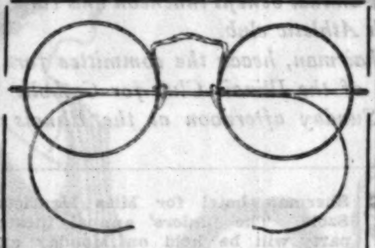

"Suntan" Frames for Sun-Tan Faces
$5.85

The frames sketched will blend with your charming Summer tan. They're gold-filled, with matching pearloid nose rests. Your lenses inserted without charge.

Have your eyes examined carefully and accurately by our State registered optometrists!

Mandel's Optical Section—First Floor Mezzanine—Wabash.

MANDEL BROTHERS

a store of youth • a store of fashion • a store of moderate price*
*Copyrighted.

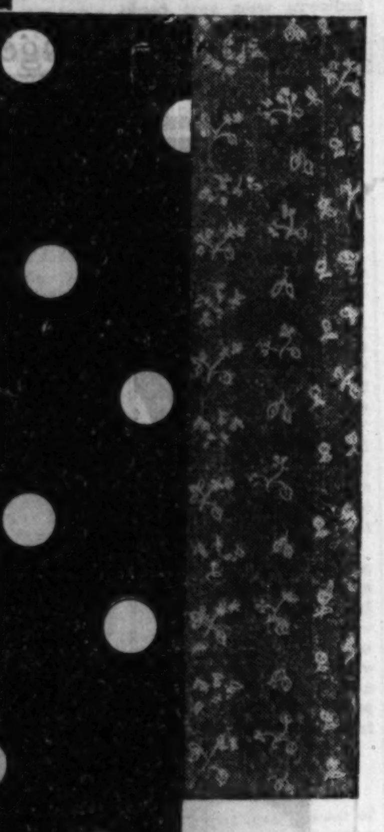

Outstandingly Smart Values!

Plain Flat Crepes in 50 Shades and Black—Including 15 Shades of Blue!

Prints of All Kinds! Black-and-White! Brown-and-White! Navy-and-White! Pastels! And Many Are Polka Dots!

All Specially Priced in SALE of FINE SILKS!

These are just a few of the beautiful silks you'll find in this Spring collection! There are sheer printed silks . . pebbly Canton crepes . . lustrous satin crepes . . 52-inch flat crepes, and white all silk pique for sports. All in early Summer colors—chalk whites, powder blues, plenty of black! Every yard is a sensational value at $1.58!

$1.58

Cottons Have Summer Chic 58c
Linen, organdy, printed voile, printed Swiss—all washable!

Printed Rayon Flat Crepe, Yd. 88c
Spaced and allover prints! Lovely rayons for just 88c!

Shantungs — Honan Shantung—imported, hand-loomed! In white and 35 colors! 65c

Mandel's—"Famous for Silks"—Second Floor—State.

ANY DRESS OR SUIT CLEANED & PRESSED 87¢

2-DAY SERVICE
ALL GARMENTS INSURED
The Finest Cleaning in Chicago

Men's Suits.........87c
Women's Hats....38c
Men's Hats.........60c
Ties, 9c ea.; 6 for 50c

FREE Pickup and Delivery
Ph. State 0133
Dresses Dyed $2.65

American National Cleaners
29 South State Street
Room 1406 State 0133

OUR STORES OPEN MONDAY AND TUESDAY NIGHTS TILL 10

A Great Sale of 1500 "SIMMONS" BEDS COIL SPRINGS and MATTRESSES

at the Lowest Prices Ever Offered

SIMMONS COMPANY TRADE MARK

Every piece of latest style and perfect quality. Fully guaranteed in every particular. Your money never bought greater value. Buy now—and SAVE!

95c Delivers Any Piece—1.85 Delivers 3-Pc. Outfit

500 "SIMMONS" WALNUT FINISH BEDS

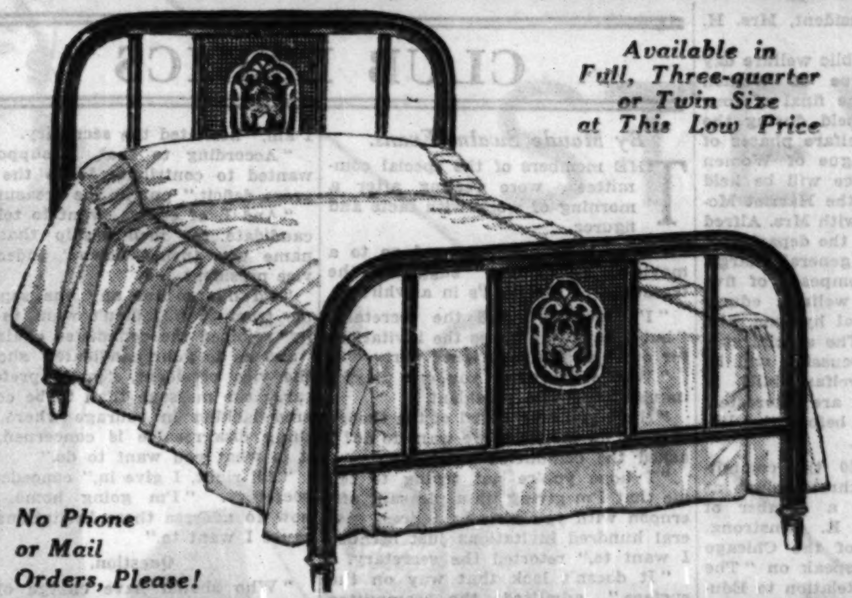

Available in Full, Three-quarter or Twin Size at This Low Price

No Phone or Mail Orders, Please!

$5.95

A NEW "Simmons" design, beautifully made and attractively finished in walnut. Heavy 2-inch continuous posts with artistic panel arrangement. One of the most distinctive styles you've ever seen. Suitable for any bedroom in your home. Choice of full, twin, or three-quarter size.

500 "SIMMONS" COIL BED SPRINGS

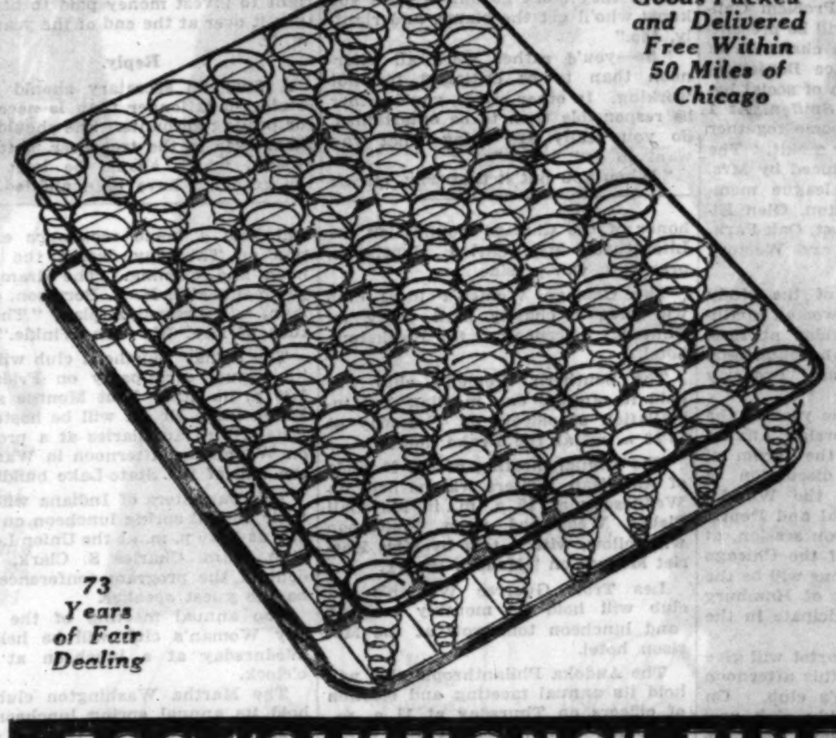

Goods Packed and Delivered Free Within 50 Miles of Chicago

73 Years of Fair Dealing

$5.95

YOU will agree that this fine "Simmons" coil spring is an amazing value, too! It is made up entirely of tempered premier wire coils—unusually resilient and comfortable. Entire surface of spring is beautifully enameled—making it sanitary and rustproof. Fully guaranteed. Choice of full, twin, or three-quarter size.

500 "SIMMONS" FINE MATTRESSES

The Name "SIMMONS" Is Your Guarantee of Quality

The Greatest Values on Record!

$5.95

YOU'D hardly expect to buy a genuine "Simmons" mattress at such a ridiculously low price, yet here it is! Made of 100% all selected cotton and covered in attractive art ticking of durable quality; deeply tufted and firmly stitched. It is the kind of a mattress that will give years of sleeping comfort. Choice of full, twin, or three-quarter size.

Loop Store: 208-212 S. Wabash Ave. (Just South of Adams)

1906-1908 Wabash Ave. Near 20th Street
1901-1911 State St. Near 20th Street
822-824 W. 63rd St. N. E. Corner Green
862-866 Broadway Gary, Indiana

L. FISH FURNITURE CO. EST. 1858

All Our Stores Open Monday, Tuesday, Thursday and Saturday Nights

3036-3038 Lincoln Ave. Between Southport and Barry
2656-2658 W. North Ave. N. E. Corner Washtenaw
654-656 W. North Ave. N. E. Corner Orchard
3322-3324 Lawrence Ave. N. E. Corner Christiana

PARENT-TEACHER MEETING, STYLE SHOW MARK CLUB WEEK

Parents and Teachers Social Service and the Kenwood Fashion Tea Hold Annual Assembly of Women's Attention.

By Roberta Nangle.

OF the assortment of club news in the week's club mail, the convention of the Illinois Congress of Parents and Teachers and the Kenwood Social Service club benefit fashion show seem to deserve foremost attention and space. The first is an event of statewide interest; the second limits its appeal to Chicagoans, particularly those of the south side.

Parent-teacher delegates from all parts of the state will convene on Tuesday and Wednesday in East St. Louis for the thirty-second annual assembly of the association. "Developing Right Attitudes" is to be the theme of the convention. The speakers announced by Mrs. John Sharpless Fox of Chicago, convention program chairman, include Dr. Garry Cleveland Myers, head of the division of parental education of Cleveland college of the Western Reserve university; Miss Emma Brown, principal of the Skinner Junior High school in Denver, Colo., which has the largest parent-teacher association membership on record; Miss Anna S. Davis, director of vocational guidance of the Chicago public schools, and Edward Price Bell.

* *

Lecture Subjects.

Dr. Myers will tell "How We Parents Annoy Our Children" at the Tuesday evening session, and will be present Wednesday. On Wednesday morning Miss Davis, who served as chairman of the committee on vocational guidance of the White House conference, will report on the meeting at Washington, D. C. Mr. Bell will speak on "Developing Right Attitudes Toward Citizenship" at a banquet on Wednesday evening.

In the general convention plans of previous years, the segregated conferences have been among the most important features, and delegates to the annual meetings have found it difficult to choose among the different phases of parent-teacher problems presented at the various divisional meetings. This year the committees doing correlated work are holding joint conferences, and only those committees whose activities appeal to definite, limited groups will hold separate sessions.

In addition to electing twenty-three district directors to serve for one year, a treasurer, recording secretary, corresponding secretary and historian, will be elected for two-year terms at the East St. Louis meeting. The board of managers of the state congress will meet on Monday evening, with the president, Mrs. Harry R. Detweiler of Aurora, presiding, and the executive committee will convene on Tuesday morning, with the first vice president, Mrs. Holland Flagler of Chicago, in charge. Mrs. Benjamin F. Langworthy of Winnetka, first vice president of the National Congress of Parents and Teachers, will represent the national congress at the convention.

* *

Fashion and Bridge Tea.

The Kenwood Social Service club's news of the week pertains to its third annual fashion show and bridge tea on Tuesday afternoon at the Shoreland hotel. This organization, which was founded in 1913 as the first branch of the Infant Welfare society, has made the yearly fashion show one of the chief sources of raising funds to maintain its infant welfare station. The club has only nominal dues and receives no large gifts from other organizations, so practically all of the $10,000 necessary to the annual support of the station is procured by its members.

A number of shops are exhibiting gowns, hats, and dress accessories to be modeled by members in the fashion show. The committee in charge is headed by the president, Mrs. Ralph G. Johnson, and includes Mrs. John A. Logan, chairman of exhibits; Mrs. William S. Hubbard, fashion parade; Mrs. Earle A. Shilton, tickets; Mrs. Carl W. Delebaugh, bridge prizes; Mrs. Wilson J. Killough, floor committee; Mrs. Kimball Burr, models; Mrs. B. A. Cronson, Mrs. George Gross, Mrs. Kenneth MacLellan, Mrs. Albert Cummins, and Mrs. Arnold Tatman.

MRS. CHARLES A. FINK. [Rayhuff-Richter Photo.] MRS. WILLIAM C. MASON. [Dupont Photo.] MRS. LOUIS T. ORR. [Rayhuff-Richter Photo.] MISS MAE BURNS.

MRS. CHARLES A. FINK, social chairman of the Renaissance, is in charge of the organization's spring luncheon and musical to be held tomorrow at the Blackstone hotel.

The annual spring luncheon of the Ravenswood Woman's club will be held tomorrow at the Knickerbocker hotel, with the president, Mrs. William Caton Mason, presiding.

La Rabida Jackson Park sanitarium, of which Mrs. Louis T. Orr is president, will hold its annual benefit luncheon and card party on Friday at the Medinah Athletic club.

Miss Mae Burns, music chairman, heads the committee for the fifth annual choral concert of the Illinois Club for Catholic Women, to take place next Sunday afternoon at the Illinois theater.

Downtown Clubs

The art department of the Illinois Federation of Women's Clubs will meet tomorrow at 1 p. m. at headquarters, with Mrs. Edward J. Marke, chairman, presiding. All art chairmen are invited. Following the meeting the department will attend the Illinois Academy of Fine Arts' exhibition at the Merchandise mart.

The recently elected board of directors of the Forum of the League of Women Voters will hold its first meeting on Tuesday at 10:30 a. m. at the league headquarters at 208 N. Wabash avenue. The new president, Mrs. H. N. Tolles, will preside.

Thursday will be public welfare day for the Illinois League of Women Voters and will be the final of four all day conferences held during the year on the public welfare phases of the work of the League of Women Voters. The conference will be held from 10:30 to 2:30 at the Harriet McCormick Y. W. C. A., with Mrs. Alfred D. Kohn, chairman of the department of public welfare, in general charge. The department is composed of five committees on child welfare, education, living costs, social hygiene, and women in industry. The special subject for the day's discussion will be the various public welfare bills, in which the committees are interested, which are at present before the Illinois general assembly.

From 10:30 to 12:30 the committees will divide into three groups at which there will be a number of speakers, including: J. E. Armstrong, legislative chairman of the Chicago Principal's club, will speak on "The Income Tax and Its Relation to Educational Legislation"; Mr. Harry Gideonse of the University of Chicago will speak on "Tariff and the World Depression"; Miss Olive Hull, secretary of the governor's committee on child welfare legislation, will explain senate bills 214-243, which are sponsored by the committee. "The Detention and Treatment of Problem Children in Cook County" will be presented by the county league chairman of child welfare, Miss Grace Benjamin, and the county chairman of social hygiene, Mrs. Stewart B. Sniffen. At 1 o'clock the groups will come together for luncheon and to view a skit, "The Springfield Revue," produced by Mrs. Guy K. Cornwell, and league members from Elgin, Evanston, Glen Ellyn, Hyde Park, Northwest, Oak Park, Riverside, South Shore, and Western Springs.

The second meeting of the study class on legal status of women in Illinois will be held on Friday at 10:30 a. m. at the league headquarters. Noble Lee will speak on "Property Rights."

The final session of the year of the Week-End School of Foreign Affairs, under the auspices of the forum of the league, will be discussion of "German Fascism and the World." On Friday at the Medical and Dental Arts club at the afternoon session, at 1:45, Clifton M. Utley of the Chicago council on foreign relations will be the speaker. Prof. F. Marx of Hamburg university will also participate in the discussion.

The Chicago string quartet will give a program at 4 o'clock this afternoon at the Chicago Woman's club. On Wednesday at the weekly club program Dr. Harold C. Bryant, chief assistant in the national park service of the department of the interior, will speak on the government's conservation plan. On Thursday the club players will present a one act play, "The Ladies Speak," introducing well known characters of Shakespeare's plays. Lynn Fontanne, Alfred Lunt, and Helen Hayes will be guests at a luncheon preceding the program. The all day annual business meeting will be held on Friday, opening at 10:30 a. m.

The Friends of American Writers will celebrate Shakespeare's birthday at a dinner to be given on Thursday evening at the Blackstone hotel in honor of the Chicago Foundation for Literature. Mrs. Carl I. Henrikson, president, will preside.

The Chicago Women's Ideal club will give a charity card party on Thursday afternoon at the Blackstone hotel.

The Southern Women's club will hold its annual day meeting and installation of officers on Thursday at 10:30 a. m. at the Drake hotel.

The annual meeting of the Friends of American Writers will be held on Wednesday at 10 a. m. in Marshall Field's Wedgwood room. Luncheon will follow, with a talk by Miss Harriet Monroe on "Modern Poetry."

Les Trois Guerres Woman's aid club will hold its monthly meeting and luncheon tomorrow at the Morrison hotel.

The Andoka Philanthropic club will hold its annual meeting and election of officers on Thursday at 11 a. m., preceding a luncheon at the Great Northern hotel.

The Junior Hebrew workers will hold their first annual charity dance next Sunday evening at the Hotel Sherman. Miss Esther Celodny is chairman of the affair.

The Illinois League of Republican Women will hold a monthly meeting tomorrow at 1:30 p. m. at the Morrison hotel. Plans for state reorganization will be discussed.

The Cook County Federation of Women's Clubs will hold its annual meeting on Thursday at a luncheon at 1 o'clock in Field's Wedgwood room.

The Illinois Women's Athletic club will hold a home economics exposition on Thursday during the afternoon and evening. The drama department, Mrs. H. A. Borreson, chairman, will present a play, "The Return of Mrs. Rip Van Winkle."

The Friday Luncheon club will hold its annual card party on Friday at 1:30 p. m. at 59 East Monroe street.

Rimah lodge No. 61 will be hostess to B'nai B'rith auxiliaries at a program on Wednesday afternoon in Washington hall of the State-Lake building.

The Daughters of Indiana will give their annual spring luncheon on Tuesday at 12:30 p. m. at the Union League club. Mrs. Charles S. Clark, president of the program conference, will be the guest speaker.

The annual meeting of the Lake City Woman's club will be held on Wednesday at a luncheon at 12:30 o'clock.

The Martha Washington club will hold its annual spring luncheon and musical on Friday at 12:30 p. m. at the Blackstone hotel.

The Musicians' Club of Women will hold its annual program and luncheon tomorrow at 1 p. m. at the Hotel Sherman.

The Chicago Junior Hadassah will give a luncheon this afternoon at the Sherman hotel for Miss Henrietta Szold. The juniors' annual theater party will be held on Monday and Tuesday evenings at the Erlanger theater.

The junior auxiliary of the Southern Woman's club will hold a meeting with southern young women as guests on Tuesday evening at the Congress hotel. The regular monthly meeting will be held preceding it.

The Women's Progressive club will hold a spring breakfast on Wednesday at the Hotel Sherman, preceding a theater party at the Apollo theater.

The Chicago Outdoor Art league will hold its regular meeting and luncheon on Tuesday at 12:30 p. m. at the Chicago Woman's club.

The Colonial Coverlet Guild of America will be guests of Mrs. B. F. Ramsdell of Geneva, Ill., at a meeting and box luncheon on Wednesday. Mrs. Margaret Little will speak on "Furniture of Our Forefathers."

The nineteenth annual banquet of the Ladies of Isabella will be held on Wednesday evening at the Hotel La Salle.

The Woman's University club will hold a French program and dinner tomorrow at 6:30 p. m. The drama committee will present three one act plays following a members' dinner on Thursday evening.

The annual spring card party of the Polish Welfare association will be held on Wednesday at 8 p. m. at the Morrison hotel. Proceeds will be used for the needs of children in the care of the organization.

Modern trends in education will be explained by Prof. H. C. Morrison of the school of education of the University of Chicago to members and friends of the Woman's City club at a dinner meeting on Thursday at 6:30 p. m. In explaining the purpose of the meeting Mrs. Harvey A. Tyler, chairman of the public schools committee, states: "Our committee has been instrumental in several recent improvements in the public schools system. Following a survey of the physical aspects of the schools the findings were presented to the board of education. Later corrective measures were taken whereby some of the serious defects were remedied. We have also been active in protesting the closing of classes during school hours for activities outside the school, such as Riverview days. We also participated in the discussion concerning the leasing of public school lands."

"The Club Sandwich," an entertainment featuring the work of various committees will be provided by the drama committee at the Woman's City club tomorrow. A talk on the Junior Red Cross will be the feature of the child welfare committee meeting Wednesday noon. At the civic forum luncheon, also at 12 o'clock, "Vocational Opportunity for Negro Youth" will be discussed by prominent speakers. Both the adult education and housing and zoning committees meet for luncheon Thursday noon. The annual meeting of the Junior Woman's City club will be held at 6. A distinguished guest tea in honor of Barclay Atcherson at 4 on Friday will follow the meeting of the industrial relations committee at 1:30.

CLUB ETHICS

By Maude Swalm Evans.

THE members of the special committee were resting after a morning of work with facts and figures.

"Let's have luncheon and go to a movie—a funny one," suggested the treasurer. "My head's in a whirl."

"I'd love to," said the secretary, "but I have to address the invitations for our 'Husbands' Night' party."

"Why work when you can play?" inquired the vice president.

"Have you ever heard of the theory that we do the thing we want to do?" asked the committee chairman.

"I hope you're not trying to tell me that I'm giving up a pleasant afternoon with you girls to address several hundred invitations just because I want to," retorted the secretary.

"It doesn't look that way on the surface," admitted the committee chairman, "but tell me this: just why do you elect to do this writing this particular afternoon?"

"You know as well as I do," replied the secretary. "If we're going to have an audience we must get the invitations out. They're late already. And if they don't go out at once you know who'll get the blame, and rightly, too."

"So—you'd rather work all afternoon than to be criticized for not working. In other words, you'd rather be responsible than to be entertained. So you really are doing what you want to do."

"When you put it that way, maybe I am," hesitated the secretary.

"According to that, I suppose I wanted to contribute $5 to the program deficit," put in the treasurer.

"And I, of course, want to tell my candidate for membership that her name was turned down," added the vice president.

"I'd like to see any one separate me from $5 if I didn't want to give it," rejoined the committee chairman, "and as to your candidate," she told the vice president, "you'd prefer to carry the message than to be considered lacking in courage where anything disagreeable is concerned. So it is what you want to do."

"All right, I give in," conceded the secretary. "I'm going home right now to address those invitations—because I want to."

Question.

"Who should have charge of the club bank book? L. L."

Reply.

The bank book is a part of the treasurer's records and should be in her custody.

Question.

"Does a financial secretary have the right to invest money paid to her and turn it over at the end of the year?"—W. T.

Reply.

A financial secretary should never retain funds longer than is necessary for posting accounts. She should turn them over to the treasurer, getting a receipt, which should be kept until the accounts have been audited.

North Side Clubs

The nineteenth annual luncheon of the North Shore Woman's club will be held on Thursday at the Edgewater Beach hotel.

The Altrui club of Jefferson park will close its season with a musical and program for guests on Thursday evening at the Jefferson park community house.

North Carolina Colony will hold a monthly business meeting, luncheon and bridge tournament on Tuesday at 11:30 a. m. at the Great Northern hotel.

The Ken-More club will hold a spring luncheon on Thursday at the residence of Mrs. M. Brugger at 1760 East 72d street.

The Edgemere Woman's club will hold its annual meeting on Tuesday at 10:30 a. m. at the Edgewater Beach hotel. A spring luncheon and program will follow.

The Edgemere Juniors will give their spring card party on Saturday at 1:30 p. m. at the Edgewater Beach hotel.

The North End branch of the Chicago Junior school will hold a regular meeting on Tuesday at 8:15 p. m. at the Sovereign hotel. Rehearsal for a minstrel show to be given on May 2 at the Rogers Park Woman's club will be held.

The Welles Park Woman's club home and education and American citizenship departments will hold an all day session on Wednesday at the residence of Mrs. Henry Nowell Smith. The annual business meeting will be held on Friday at the field house.

The Woman's club of the People's church will hold its annual meeting tomorrow at 10:30 a. m. at 941 Lawrence avenue. A program will be given at 2 p. m.

The Sacred Heart household No. 312 will hold its annual evening charity card party on Thursday at 8 p. m. at the Admiral hotel.

The annual business meeting of the Rogers Park Woman's club will be held on Tuesday at 10 a. m. A members' luncheon and general meeting will follow at 12:45 p. m.

The monthly meeting of the Friends of the Aged Woman's club will be held on Tuesday at a luncheon at 12 o'clock at the Edgewater Beach hotel. A card party will follow.

The Junior American Vigilant Intelligence association will meet at 6:30 o'clock this evening at the residence of the president, Miss Rachel Holmes, at 1519 Sunnyside avenue.

The Young People's congregation of Temple Mizpah will give a program this evening at the community house at 1615 Morse avenue.

The Brownson circle will hold its annual meeting tomorrow at the Rogers Park Woman's club. Luncheon at 1 p. m. will be followed by a program.

The Lake View Woman's club will hold its annual meeting on Tuesday, opening at 11 a. m. at the Granada hotel. Newly elected officers will be installed.

The Wicker Park Woman's club will hold a board meeting on Tuesday at 11 a. m. A dramatic program will be presented at 2 p. m.

South Side Clubs

The South Shore League of Women Voters will hold its annual meeting for election of officers and directors at 2 on Wednesday afternoon with Mrs. W. H. Comstock, president, presiding in the clubrooms of the Bryn Mawr Community church. A tea and reception for new officers will follow.

Sarah Greenebaum lodge, No. 16, will hold a regular meeting tomorrow at 11 a. m. at the hotel Del Prado. A luncheon and program by the juniors will follow.

The Chicago Lawn Woman's club will hold its annual meeting on Tuesday at the Lawn Masonic temple.

The Crescendo Musical club will meet for its closing program of the season this afternoon at the residence of the president, Mrs. Clarence B. Cardy, at 8955 South Hoyne avenue.

A regular meeting of the Kenwood Social Service club will be held tomorrow at the residence of Mrs. James Tatman at 4908 Kimbark avenue.

The Society of Chicago Women will hold a spring luncheon and card party on Thursday at 12 o'clock at the South Shore Country club.

The South Side Junior auxiliary of the Dorothy Kahn Club for Crippled Children will hold a meeting at 1:30 p. m. today at the Chicago Beach hotel.

West Side Clubs

The Chicago Woman's Shelter board of managers will meet on Wednesday at 10 a. m. at the shelter at [illegible] West Adams street.

The Friday morning forum of the Abraham Lincoln center will meet next Sunday afternoon at the residence of Mrs. Irwin Rosenfels of Oak Park.

The Physicians' Fellowship club auxiliary will hold its annual luncheon and theater party on Wednesday.

The Millard Avenue Woman's club will hold its annual day meeting on Friday at Shedd park community house with a business session in the morning and a program in the afternoon.

The West Area Business and Professional Women's club will hold an emblem dinner tomorrow at 6:30 p. m. at the Central Plaza hotel.

The Chicago Convalescent Home for Women and Children will hold a regular meeting tomorrow at 11 a. m. at the home at 2678 West Washington boulevard.

The North Side auxiliary of the Marks Nathan Jewish Orphan home will hold its annual meeting tomorrow at 2 p. m. at the home at [illegible] South Albany avenue.

In Youngsters— Growth Proves Health

A healthy boy or girl must gain in height and weight from month to month for fifteen years or more. The most important food for growth is good milk, but many children refuse to drink enough.

Mother, try adding two teaspoonfuls of Thompson's Chocolate "Double-Malted" to one or two glasses each day. The delightfully mild chocolate flavor of Thompson's would make anybody want to drink milk. Thousands of children growing up on it.

FREE LIFE LINE CHART—6 feet high, keeps track of the weight and height of the entire growing family. Send a postal for it to Thompson's Malted Milk Co., Inc., Waukesha, Wisconsin.

Thompson's "DOUBLE MALTED"

The CHOCOLATE MALTED MILK To Drink at Home

No More Cold Creams

No More Skin Foods or Astringents This New Way

The four fundamentals of skin care are condensed into a single, 3-minute application.

A Scientific Discovery that Condenses a Complete Professional Facial Into a Single Application, Taking Less Than 3 Minutes, That Combines the 4 Fundamentals in Skin Care Urged by Experts!

NOW comes a remarkable *new* development in beauty science. A discovery that experts predict may soon change all previous methods in skin care.

A way that condenses the four fundamentals of scientific skin care into a single, three-minute home application! And that provides the *exact* and *same* effect of a complete *Professional Facial* costing $8 or more.

A way that combats blackheads and enlarged pores; often with almost unbelievable results. That banishes premature age lines, and the lines of strain and worry. *For each application works directly on each and all of these conditions.*

Hence, a way that completely eliminates the need of costly special creams and lotions. Of old-time cleansing creams, of "skin foods" and astringents. Yet—that is as easy to use as an ordinary cleansing cream.

Do you wonder, then, that largely on expert advice tens of thousands of women are adopting this unique creation?

What It Is

It is called Lady Esther Four-Purpose Cream. And it marks the application of totally *new* principles in skin care as defined by the most recent scientific findings of ablest specialists in the field of beauty culture.

Each application has four distinct actions on the skin.

Cleansing action that cleanses the pores. And thus ends the use of an ordinary cleansing cream.

Tissue stimulating action that invigorates the deep tissues of the skin. And thus that ends the use of a special "skin food."

Astringent action that eradicates worry, strain and premature age lines, refines pores. And thus that makes the use of youth creams and astringents a folly.

Softening action that forms a perfect base for powder. And thus banishes the need of a powder base. Thus the four fundamentals of skin care are condensed into a single, 3-minute application.

Age lines soon go under this daily care. Flabby tissues strengthen and become firm. The skin is kept clean—for the astringent action of this cream *closes* the pores after they've been cleaned. And this closes them against accumulations that foster imperfections.

It is sold under the name of Lady Esther at all drug and department stores at 50 cents and $1.25 a jar. The $1.25 size contains four times the amount in the 50 cent size.

Accept Test

Do as thousands of women are doing. Accept the test offered here. See results for yourself. You'll never go back to old-time ways.

MAIL FOR 10-DAY SUPPLY

CT 4-19-31

LADY ESTHER
5720 Armitage Ave., Chicago, Ill.
I enclose 10 cents. Please send me your 10-day tube of Lady Esther 4-Purpose Cream by parcel post prepaid—in plain package.

Name............

Address............

EDUCATIONAL

Determination Wins!

TRAIN for Business Leadership at Bryant & Stratton College. Practical Courses, unrivaled facilities. Preferred by high calibre students and approved by leading business men. Complete training that fits you for assured SUCCESS. Day or evening classes.

Visit, write or phone Ran. 1575 for catalog

Bryant & Stratton COLLEGE
18 South Michigan Ave., Chicago

LANGUAGES

French, Spanish, German, Italian, English, etc. The only language school that develops real linguists, able to read, write, speak and understand the foreign language. Conversational instruction by superior native teachers, in school or home, private or class, days or evenings, any time to suit your convenience. Free Trial Lesson. Free French Conversation Circle Wednesdays, 4 to 5 p. m.

BERLITZ SCHOOL
Auditorium, 56 E. Congress. Harr. 0392

Moser BUSINESS COLLEGE
"The Business College with a University Atmosphere"
Business executives prefer Moser graduates. Students may enter any Monday. Write or phone for interesting booklet—no obligation—we do not employ solicitors.
116 South Michigan Avenue, Chicago
12th Floor • Phone Randolph 4347
High School Graduates Only

BOYD SHORTHAND in 30 DAYS
SIGNS for SYLLABLES IN TO INTO
BOYD SCHOOL, 32 W. Randolph. CEN 4337

THE COMPTOMETER SCHOOL
Day and Evening Classes
FELT & TARRANT MFG. CO.
1230 Merchandise Mart Superior 9603

EDUCATIONAL

CHICAGO TECH COLLEGE
DRAFTING ENGINEERING ELECTRICITY BUILDING
Short day and evening courses. Earn while you learn. High School Subjects Taught. Enter now. 28th year. Free 80-pg. Blue Book. Chicago Technical College, Dept. 34, 118 E. 26th St., Chicago. Tel. Victory 8376

GREGG COLLEGE
Home of Gregg Shorthand. Co-educational, enrolling only high school graduates in day school. No restrictions in evening school. Intensive training for secretarial and court reporting positions. 35th year. Placement service. Free Book of Facts. State 1881. 225 N. Wabash Ave., Chicago.

ST. GEORGE SCHOOL FOR GIRLS
Parents' Problems Solved! A fully equipped home boarding school for your child. Nursery School thru high school. Day School with supervision until 6 P. M. if desired. Moderately priced. Write or call. Mrs. Seymour. 4545 Drexel Blvd., Chicago. Atlantic 2746.

POSITIONS Over 600 graduates placed by us in 1930. 58th year. Begin Monday. Call or phone for free bulletin.
METROPOLITAN BUSINESS COLLEGE
Ph. Randolph 2637 ~ 37 S. Wabash Ave.

AMERICAN ACADEMY OF ART
Regular and spare time courses in Fine and Commercial Art. Juvenile Class Saturday. Tel. Wabash 6380. Dept. 511, 25 E. Jackson Blvd., Chicago, Ill.

VOGUE SCHOOL
DRESS DESIGNING, Freehand Cutting, Draping, Millinery, Sketching, Color, Ideas, Styling. FASHION DRAWING, Magazines, Covers, Newspapers, Layout, etc. Individual Advancement. INT. DECORATING, Period Styles, Color Arrangement, Estimates, Rendering, Styling.
116 So. Mich. Ave., Chicago. Dept. T

COMMERCIAL ART
Advertising Art, Layout, Lettering, Design, Pen and Ink, Poster, Color, also Fashions & Interior Decoration. Graduates placed. Individual Progress. Day, Eve., or Home Study. Dept. T.C.
COMMERCIAL ART SCHOOL 116 S. Mich. Av. Chic.

JAZZ and Modern Music by Note in 20 lessons on Piano, Banjo, Saxophone and all instruments.
AXEL CHRISTENSEN SCHOOL OF MUSIC
25 E. Jackson Blvd. [Kimball Hall]. Har. 5670.

Cuticura Soap
For Daily Use in the Home and
Cuticura Ointment
To Soothe and Heal Skin Troubles
Soap 25c. Ointment 25c. and 50c. Talcum 25c. Shaving Cream 35c. Proprietors: Potter Drug & Chemical Corp., Malden, Mass.
Try the new Cuticura Shaving Cream.

Black or blond Kid, Watersnake trim . . $12.50

OTHER ADAPTO MODELS $10.50 UP

For Stout Women

ADAPTO SHOES
sold only by
LANE BRYANT
101 N. Wabash Ave. CHICAGO

Don't wait until ordinary shoes have tortured your feet to the point where you'll wear anything that's comfortable. Adapto shoes give you blissful comfort without stealing your pride. They're very good looking! Sizes to 11, widths AAA to EE

Flocking to a Chicago Spectacle

Garfield Park Holds Annual Flower Show

August Koch Shows Genius with Blossoms.

By Edith Wyatt.

EVERY year there rises, quietly, unheralded, in the middle of the country, in the middle of the largest city of the middle west, a great dream of beauty at once stirring and serene—the spring flower show in Garfield Park conservatory on the west side in Chicago.

People throng to this spectacle—visitors from South America, from London, from France, trans-continental auto tourists, school children, school gardeners, home gardeners and garden club members, more than 30,000 men women and children sometimes in a single afternoon. Last year a visitor in Munich mentioned to a Munich conservatory director the beauty of his arrangement of plants. He shook his head. "They have the most beautiful show in the world in Chicago."

Just as Bakst and Diaghilev painted the stage with masses of colors composed of human groups of changing dancers, so August Koch, a genius in color design, paints his conservatories with masses of flowers of daily changing, indeed of hourly changing color tones. In art there is no such mean but nature makes that mean. But nature seldom gives to art such hues as August Koch finds. O, the blues of his blue cinneraria! No wonder almost half a million people come to look at them.

* *

Like an Arpeggio.

The vista of color runs up to the height of these blues and falls away from them like the chorded stair of an arpeggio. Flung against fame colored tulips, lurid as the sun, with tall bronze burnished tulips holding out their pale cups beneath, and sprays of golden genesta falling above, the blue cinneraria breathe upon the fragrant air an intensity of color unique, incredible pouring itself out superbly in one crowded hour of life.

And these are cinneraria, mere cinneraria. Perhaps you have seen a hundred, a thousand before. Perhaps they have hardly seemed a flower to you before. At least, cinneraria had not seemed a flower to me before. It had seemed to me like the kind of bright, dustgathering plant that the kind of people have who keep a parrot. But cinneraria will never seem like that to me again.

In other months and years, for he has a new exhibit every month, August Koch has performed a magic metamorphosis of this nature with begonia, with fuchsia, with bleeding heart, with other Cinderellas in other flower compositions.

A farm boy from Alsace, as he will tell you, he was brought up in the wild flower meadows of the Vosges mountains. "I never have seen gardens as beautiful as the wild flowers of the Vosges mountains. The wild flowers of the north grow there, and the wild flowers of the south; and when I was a boy whenever I found a plant I didn't know I could never sleep well at night until I had learned its name, and all I could find about it."

* *

Each Plant Appreciated.

It is largely this deep appreciation of each seperate plant that gives Koch's flower compositions their distinction. Every stone in the mosaic, every stroke of color in the pictures in his flower vistas is placed with precision by his keen understanding of the form, hue, personality of each plant, its entire "wesen"—stem, leaf and blossom—the peculiar strength and singular green of the foliage of the bleeding heart, for instance, the curious power of sustained grace in its chaplets of burning rosy hearts, carried by flights of diving snow doves. I have never seen flowers in an arrangement of his which failed to reveal some characteristic of the variety more clearly than before.

"Do you plan these wonderful color combinations and grow the flowers to match them—or do you make the plan, after the flowers have blossomed?"

"I never make a plan on paper. I imagine it. Then I change and blend the colors afterwards. I grow the flowers for balance. For so many scarlet tulips I grow so many orange calendulas, to tone them down, to balance them—or a third as many orange tulips to balance a certain depth of purple. The color of a flower changes with the placing. Take the scarlet tulips in Horticultural hall. Massed together they are vivid scarlet. Put a few of these—not two many—six perhaps—scattered in the middle of the purple cinneraria. Suddenly purple flashes out in the tulips; and they live."

"A mass of bright yellow canna is too harsh alone," he continued. "Mist the ground around it with lavender verbena; and harmonize the yellow canna and the verbena with silver grasses above, and with purple and bronze grasses. I try to form a symphony. That is something of the idea. The foliage composition is as important as the flower composition."

* *

A Magician with Flowers.

But this does not explain it all. The real explanation is that August Koch is a magician with flowers, a Prospero. Besides the stately pleasure domes decreed for flower shows, Prospero has a fern garden with lily pools, and with canopies of different colors and tones of giant ferns and cycads, with their floating foliation exquisitely terraced and outline against pale tufa-rock, with the delicacy of a Japanese stencil—a fern garden, indeed.

"Annihilating all that's made
To a green thought in a green shade."

You see the fern garden first across the palmroom, which is planted not in tubs, but in permanent soil, where year after year palms, banana trees, and other exotics foliate, bud, flower, and fruit as in their native lands. Here are golden feather palms, and blue bamboo, the Christmas rose tree that blossoms at Christmas time with flowers like pale pink snowballs. Here is the dragon's blood tree with its rich red resin and dramatic history. For a dragon's blood tree now growing in Teneriffe is said to be the oldest vegetable organism in the world.

Orchid fans gather in this room to see the famous orchid collection, one of the largest and richest of the globe—the lavender, incandescent orchids, the cream orchids with crimson lips, the wild, wickedly spotted demon orchids, the ethereal, white angel orchids—green and brown moccasin flowers all formed for mosses, for marshes, for the most lovely homeliness of common earth, and orchids that seem to exist as the quintessence of aristocratic luxury.

One of the most fascinating of Prospero's eight pleasure domes is the economic display. Here you see plants which have influenced the history of the world—the spice plants, one of the most cogent reasons for Columbus' seeking the new trade route that led him to the diocovery of this continent; the great dye plants; chalmoogra, the finest hope of a whole section of the afflicted of the earth, the hope of the new relief of leprosy.

The aeroid house, warm house, palm house, and orchid collection contain some of the most valuable individual plant growths and trees in the world—numbers of them worth several thousand dollars each. Since the quarantine act prohibiting the importation of plants and seeds, several of these individual plants have become almost priceless.

* *

Rose Garden Famous.

Besides the eight pleasure domes of the conservatory, Mr. Koch designs the outdoor gardens of Garfield, of Douglas, and of Humboldt parks, their lily pools and flower beds. Among these the rose garden of Humboldt park is perhaps the largest and most famous though the iris terraces and sedges, purple, lavender, yellow, wine colored and snow in the early summer, and the pink, white, and rosy plumage of the peony gardens have been long especially endeared to the northwest side.

"I have two aims in this work," Mr. Koch said. "The educational end; to interest people in botany, in plant life, and the history and uses of plants and in their growth and culture; and then, the recreational end; to interest people in color harmony in flowers and foliage."

Mr. Koch's socialization of the conservatory has been as dynamic and unusual as his power in creating it in nineteen years. He became superintendent of the conservatory in 1912, coming to Chicago from the Missouri botanical gardens at St. Louis. Valuable and novel as this development in public education has been, his most striking contribution remains his genius in color design.

It is an education in the overtones undertones of color to see beyond the climactic blue of his cinnerneia a vinta dropping to a georgeous dissonance of magenta, richly harmonious purple red, beldly accented by the vivid notes of scarlet tulips. The shades of the prism are showered over the whole earth all winter long after you have seen Mr. Koch's chrysanthemum show.

One of the happiest qualities of the Garfield park exhibits is their dignified and simple air of being for every one—of belonging to the open country of the great popular arts and akin to the thronged comedies of Aristophanes, and the wide flung melodies of the troubadours and the minnesingers. For nearly the span of a generation now, multitudes, literally millions of middle west Americans have received the art and genius of August Koch as art and genius should be received, not as a cultural discipline, but as an enriching enjoyment.

BRIDE

MRS. CHARLES G. BRANCH.
[Edgewater Beach Photo.]
The marriage of Miss Kathryn Mary Lynch, daughter of Mr. and Mrs. P. J. Egan of 4320 Kenmore avenue, to Charles Giles Branch was solemnized on April 8 at Our Lady of the Lake church.

A Special Selling
for Monday
Spring Coats
for Women and Misses
Various Styles and Materials
$95
(Values to $165)
A most opportune time to purchase
your outer garment
Rena Hartman Inc.
333 North Michigan Ave.

Notes of Art and Artists

The Pictorial Chicago salon in the Narcissus room at Marshall Field's closed yesterday and mention should be made of the distinctively good prints contributed by Elaine Kern. Her photographs were among the strongest in the exhibit. They had quality and a masculine sense of pictorial essentials. It was almost surprising how strong they were in dramatic, mechanical action. Never a softness nor sentimental prettiness drew her away from the realism she was seeking.

Buell Mullen has a one man show in the Alcove Revell. His portraits seem too staring and a little hard, the hands in every case being badly drawn. Of the portraits "Jay" and "Spotlight Impression of Dorothy Schmidt" are undoubtedly the best. Mr. Mullen has, however, several other paintings which are well done, some of them extremely well done. For instance, his "A Roman Studio," and the gorgeous "Coming Storm," and the sparkling "Ante-Bellum Days," and the beautiful "Midnight Sun in Reykjavik." His average is much stronger than the average and his painting has great merit when he puts portraiture aside.

The 18th annual exhibition of the Chicago Society of Miniature Painters will open April 20 at the Chicago Woman's club, 72 East 11th street, to continue to April 29.

Lucie Hartrath has a splendid one man show of landscapes in the Cordon club gallery. Her work is always pictorial, decorative and colorful, and never more so than now.

Edgar Miller is exhibiting sculpture, stained glass and wood cuts in the studio of Mr. and Mrs. George Robb Collins, 155 Carl street.

PRESIDENT

MRS. H. R. SCHIFF.
Mrs. H. R. Schiff is president of the North Shore auxiliary of the Marks Nathan Jewish Orphan home, which is to hold its annual meeting tomorrow at the home.

Japanese Opera Brings 32 Note Scale to Paris

PARIS.—(AP)—Quarter-tone music will be introduced to the western world by Kosaku Yamada in a Japanese opera to be produced here late in May or early June.

Yamada confesses having difficulty in getting Europeans to sing in quarter-tone after their long training and tradition of the eight-note scale, but he calls results so far gratifying.

In the opera he will use a full European orchestra, but has brought three Japanese percussion instruments and one "wind," a short very shrill flute which can dominate a whole orchestra.

Yamada has said he would not be surprised if once westerners grasp the possibilities and beauties of the 32-note quarter-tone scale this experiment of his proved the starting point for an entirely new school of music.

Chas. A. Stevens & Bros., 19-25 No. State St.

Chas. A. Stevens & Bros., 19-25 No. State St.

STRAY LEAVES FROM THE TOURIST'S NOTEBOOK

Mounted Police Get Their Man in Mexico Also

Fiscales Rule Hills with Summary Justice.

By Betty Eckersall.

AROUND the state of Durango, in central Mexico, prowl the Fiscales, the Northwest Mounted police of Mexico. Ruthless, romantic, ragged, brave, they are the law and order in the hills, where every crime committed is paid for. They hold summary justice in these hills, for prisons and jails are far away, and a captive is a dangerous object to accompany many miles to a town and jail. The captain of these squads is feared all over the country, for it is by his daring and bravery that he assumes the captaincy.

These Fiscales have more power than any like body of men in the world. Summary justice is an example of their rights, for it gives them the privilege of deciding, without the aid of a jury or judge, whether a man is guilty. They have the right to kill him, fine him, or mete out any other suitable punishment. The fines are meticulously turned over to the Mexican government; these men are prized for their honesty.

* *

Hunting High Graders.

Another duty of the Fiscales is to hunt and capture high graders. High graders are men who work in gold and silver mines and steal the ore. They go to blind canyons or caves, smelt the ore, and obtain the metal for their own uses. And this ore is valuable, for some of it runs as high as 80 per cent pure gold. The Fiscales hunt these thieves out by the smoke from their smelting fires, and, of course, the trails they leave behind. High-graders are numerous among the hills and it takes thorough knowledge and endless searching to track them to their hideouts.

Rural Mexico is subject to squatters, or agrarians. The agrarian law was passed to discourage one man owning more than 60,000 acres. If any one exceeds this it is necessary to syndicate the property among as many people as are designated by the officials. Now, water in Mexico is almost as valuable as oil in America, and these agrarians, being lazy, camp or squat as near the water holes as possible. Their cattle, dogs and adobe shacks are a menace to the ranchers who bring their cattle to the water holes.

So another duty of the Fiscales is to protect these agrarians, in the wilds of Mexico, from the anger of the ranchers. For sometimes the agrarians retain undivided use of these water holes by the use of guns, and often the only way these disputes are settled is by the forfeiting of three or four lives. It is the duty of the police to keep the ranchers from harassing the squatters, and to keep the squatters from bothering the ranchers.

* *

Facing the Powder.

The life of the Fiscales is romantic with no idea of tomorrow. In the eyes of the señoritas living in the hills they are the "dernier cri." They endear themselves to the ladies by small gifts of face powder, gaudy ribbons, toilet water, gum, and candy. Occasionally, if the girl is charming, there is a gift of enough material for a dress.

The girls adore face powder; to them it is the ultimate in desires. Many of them use plain baking flour, the demarkation line between the flour and their neck being obvious. So, of course, when they have delicately perfumed powder for use, the donor and the gift are treasured. The girls are patient in waiting for their promised presents, for by the time the Fiscales make a complete circuit many weeks have passed.

And the Fiscales are a solace to sick people. On their way from the towns they bring medicine, supplies, and clothes to the sufferers. The people in the hills have no way of getting into town except by the use of the farm animals.

* *

A Four Year Manhunt.

There was an American named Elkins living near the state of Chihuahua. He opened a school and transported and paid a teacher from the United States, all in the hope that knowledge would mean something to the children of the peons.

One night during a terrific blizzard two Mexicans came to his door and asked him if he wouldn't help them care for their sick brother in the hills. Elkins agreed. On the way they killed him. Because he had money to start the little school they reasoned that he had gold hidden around his house.

The Fiscales took up the man hunt. Four years later they found the killers, both of them dope fiends. The two were put in jail in the Mormon colony. They tried to escape and one of them was killed. The other hid for a while, but was captured. The Fiscales and summary justice dealt with him swiftly and honestly. Neither man had gone to trial—that was not necessary.

While the Fiscales are not talked about as much as the Northwest Mounted, they are as widely feared and as deadly.

THATCHED ROOFS IN MEXICO

PEONS and their huts in the coastal rain region of Old Mexico. One of the men in the foreground is carrying palmetto leaves with which to build a new roof. Betty Eckersall today describes life in the Mexican hills, ruled over by the mounted police, the Fiscales.

Riviera Gambling Casinos Fight for Tourists' Money

NICE, France.—(AP)—A real battle for the money of gambling tourists was waged this season on the Riviera.

The fight started when San Remo, on the Italian Riviera, baited a fresh hook for foreign coin with a new casino, higher betting limits, fewer taxes, and more service.

Monte Carlo answered the challenge by proceeding at high speed to erect a summer casino near its famous rubber bathing beach, which is now known as the world's worst investment.

Then the French casinos plunged into the fray. The city of Cannes asked Paris to reduce casino taxation by 12 per cent.

The city of Nice just as formally asked the government to permit roulette and "trente-et-quarante" in its seven gambling palaces.

The city officials said that under a gentleman's agreement with Monaco, roulette was not to be played in France and baccarat would be barred from the principality. But, they said, Monaco had broken the agreement and offered tourists no limit baccarat games.

Carnation Crop Affords Living for German Villagers

[Chicago Tribune Press Service.]

BORGSDORF, Germany. — A sweet smell in the air and nothing but carnations wherever you look. Every window of the tiny village decorated with carnations; gigantic hothouses filled with more than a million carnations permanently in bloom—that is Borgsdorf, an hour's car ride from Berlin.

The entire population of Borgsdorf makes its living by raising carnations. Every child in Borgsdorf knows more about them than the most learned professor of botany. From the sixth year onward the school children are taught everything possibly known about carnations and how to raise them.

Adults and youngsters alike are busy the whole year round tending millions of carnations. And they require a good deal of care! The Borgsdorfers do not believe in modern irrigation systems. Each single carnation is daily watered by hand in the good old-fashioned way.

The flowers are raised in large hothouses, 300 feet in length and 100 feet in breadth. By a carefully regulated steam heat and ventilation system, just the right temperature is furnished for carnation plants which in Borgsdorf attain the height of a full sized man. Every inhabitant of Borgsdorf is convinced that no where else in the world do carnations grow to that size.

Famous Trocadero Fountains to Be in Full Illumination This Year

[Chicago Tribune Press Service.]

PARIS.—The famous fountains of the Trocadero, on the Champs de Mars at the foot of the Eiffel tower, will be brought into play in full illumination this year.

The prefect of the Seine has decided to include the Trocadero among the monuments to be illuminated every night, like the fountains of the Place de la Concorde, the Obelisk, and the "Salle du Jeu de Paume" in the gardens of the Tuileries.

The playing of those fountains has been a rare luxury, but the use of new electric motor pumps, which allow the water to be used over and over, will make it easier and cheaper.

The beautiful fountains of the Trocadero have played only once or twice since the visit of Alexander III. of Russia in 1896 and during the World exhibition of 1900.

RESORTS AND TRAVEL
NEW YORK.

Transient or Extended Visits
A Famous Restaurant
HOTEL PIERRE
Fifth Avenue at 61st Street
New York

Ocean Travel.

Italy
Gibraltar : Palermo : Naples : Genoa : Riviera
by the sumptuous liners
CONTE GRANDE • CONTE BIANCAMANO
May 9 May 22 June 13 June 27
Reduced rates in first cabin and regular or intermediate second class for tourists.
Stopover privileges at all ports
Connections to Egypt and Near East
Lloyd Sabaudo
318 S. Dearborn St., Chgo., or local agents

EUROPE
All expenses $395 Sea and land
FIVE COUNTRIES
Become acquainted with our amazing travel values. We specialize in economical European Tours for the intellectual elite. Cunard Supremacy! 14,000 satisfied guests.
STUDENTS TRAVEL CLUB
551 5th Ave. New York
333 N. Mich. Chicago

RECREATION
Tours to Europe
FRANCO-BELGIQUE TOURS CO., Inc.
333 North Michigan Ave. Chicago, Ill.

RESORTS AND TRAVEL
MICHIGAN.

ALL EXPENSE VACATION DELUXE
9·DELIGHTFUL DAYS
ONLY $2.50 DOWN
Balance in small weekly payments
TOTAL COST $37.50
CHAIN-O-LAKES
MICHIGAN
MAKE ARRANGEMENTS NOW
GO WHEN YOU LIKE
A wonderful daylight trip on luxuriant lake steamer to Muskegon. Then comfortable motor bus to CHAIN-O-LAKES CLUB.
Dancing, Bathing, Boating, Horseback Riding, Fishing, Golf, and all outdoor sports.
Sleep in cozy Clubhouse Cottages. Wonderful meals in Clubhouse Dining Rooms.
Cost includes round trip fare, berth on return trip, bus fares, lodging, meals and all club privileges.
5 piece college orchestra. Dancing every night.
Also special rates for auto parties.
Write, phone or call for information and reservation.
ALVIN E. WRIGHT
Suite 912, 75 E. Wacker Drive
Telephone Central 8736

RESORTS AND TRAVEL
ILLINOIS.

A City in Itself

LOCATED in the heart of Chicago, the Morrison Hotel is a veritable city in itself. To meet the needs of its temporary "citizens," this great institution maintains an electric power plant large enough to supply four medium sized cities. There is a refrigerating plant to keep 300 tons of food cool and fresh. There are stores, barber shops, beauty parlors, an immense laundry and four famous restaurants, including the colorful Terrace Garden and the historic Boston Oyster House.

2,500 Rooms
$2.50 Up

Every convenience of this great hotel is available to guests. Each room is an outside room with bath, circulating ice water, bedhead reading lamp, telephone and Servidor. The hotel's garage offers excellent facilities to guests with cars.

The Morrison is the tallest hotel in the world —46 stories high with 2,500 rooms.

Every Saturday in the
TERRACE GARDEN
Dancing from 6:30 P.M. to 2:30 A.M.
Other Days from 6:30 P. M. to 1 A. M.

The Morrison is closest to all the places you wish to reach. It is the nearest hotel in the city to stores, offices, theaters and railroad stations.

MORRISON HOTEL
Corner of Madison and Clark Sts. "In the HEART of CHICAGO"

WEST VIRGINIA.

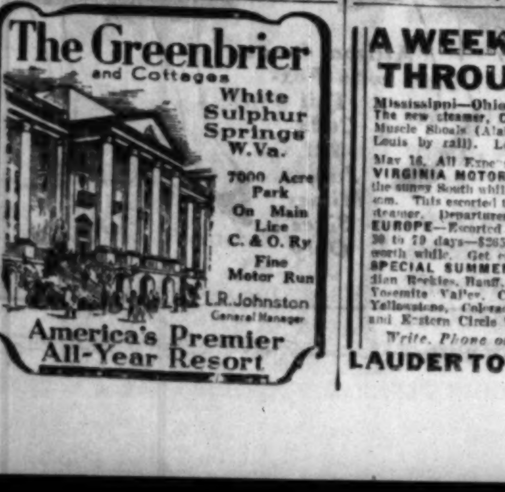

The Greenbrier and Cottages
White Sulphur Springs W.Va.
7000 Acre Park
On Main Line C. & O. Ry
Fine Motor Run
L.R. Johnston General Manager
America's Premier All-Year Resort

TOURS.

A WEEK'S CRUISE THROUGH DIXIE
Mississippi—Ohio—Tennessee River Trip
The new steamer, Cape Girardeau, Chicago to Muscle Shoals (Alabama) and return (via St. Louis by rail). Leaving Chicago May 16. All Expenses Only $62
VIRGINIA MOTOR TOUR—One full week in the sunny South while the honeysuckle is in blossom. This escorted tour includes motor, rail and steamer. Departures April 25, May 16, June 13.
EUROPE—Escorted Spring and Summer Tours. 30 to 79 days—$265 to $1370. Make your trip worth while. Get our itineraries.
SPECIAL SUMMER TOURS—Alaska, Canadian Rockies, Banff, Lake Louise, Mt. Rainier, Yosemite Valley, California, Grand Canyon, Yellowstone, Colorado, Estes Park—Bermuda and Eastern Circle Tours.
Write, Phone or Call for Literature.
LAUDER TOURS 112 W. Adams St. Rand. 2873

The Florence Home—
Kind and Efficient Care for Invalids.
Marengo, Ill. Tel. 964.

TOURS.

SPRING VACATION TOUR
Ozark Mountains—Shepherd of the Hills Country — Hot Springs National Park.
9 DAYS—$58—ALL EXPENSE
Ask for folder.
ALLEN TOURS, Inc.
333 N. Michigan Ave. Central 8741

COLORADO.

MOUNTAIN TENT CAMP
FOR MEN—Opens in June.
Write Dr. TRIPLETT
BOX 2061, DENVER, COLORADO.

RESORTS AND TRAVEL
TOURS.

Here's your BEST VACATION and WHY

MAIL THIS COUPON NOW

MR. J. L. BURGAR, Manager
Department of Tours
Chicago & North Western-Union Pacific
148 South Clark St., Chicago
Phone Dearborn 2121
I am interested in a tour to...........
Name...........
Address...........
City........... State...........

No Trip Can Equal These All-Expense Escorted Tours

Mail the coupon now! Let it open the gateways to you for a summer of joy—at little cost—without a care. Know exactly what it will cost before you start. Our thirty-one successful years of experience assure you of the utmost in travel pleasure, convenience and comfort.

We serve 15 NATIONAL PARKS and more of the West than any other railroad, including—
Yellowstone, Zion, Bryce, Grand Canyon, Rocky Mountain, Rainier, Yosemite National Parks. California, Colorado, Utah, Alaska, Pacific Northwest, Canadian Rockies.

DEPARTMENT OF TOURS
CHICAGO & NORTH WESTERN RY.
UNION PACIFIC SYSTEM
102

Ocean Travel. Ocean Travel.

THROUGH EUROPE WITH COOK'S

TRAVEL VALUES Your Travel Values are assured at Cook's . . . they are backed by 90 years of experience and the largest, most expert organization of its kind in the world, with 300 offices distributed at strategical points—200 in Europe alone.

CURRENT OFFERINGS:

Spring Tours De Luxe via the Mediterranean or North Atlantic. Leave May 20, 23, June 4, 13 and later.

Popular Tours via North Atlantic, May 15, 22, 30 and later—52 days—$625. *Short Vacation Tours to Paris & London*—3 weeks $197.

Cruise Tours around the Mediterranean leave June 27, July 1st. *Cruise* by new American Export Liner "Exochorda" sails June 25.

Old and New Russia—the new travel field—three tours—July 1, 4, 8. Inclusive rate $763—New York to New York. *Cruise* to the Arctic by s.s. Maligin from Leningrad, July 10th. Co-operation in Russia of the Official Travel Bureau of the Soviet Government.

Midnight Sun—North Cape—Norway—Sweden—from New York June 26—July 8.

The Heart of Europe Tour — exclusively by automobile . . . covering Belgium, The Rhine Valley, The Black Forest, Switzerland and France —$420 up.

Independent Tours planned to align with your own desires, your convenience and your budget.

Group Travel — the widest range; luxury or economy.

ROUND THE WORLD CRUISE
In co-operation with the Cunard Line; again in the famous cruising ship Franconia; sailing January 9 next.

THOS. COOK & SON
350 N. Michigan Ave., at the Bridge, Chicago
Telephone: STAte 1289

BERMUDA $70 and up round trip—sailings twice weekly by fast, steady S.S. *Pan America* and large Munson South American Liners: *American Legion, Southern Cross, Western World.*

NASSAU • MIAMI • HAVANA
12-day, all-expense cruises weekly from New York via S. S. *Munargo* and S. S. *Munamar*, $125 up round trip.

SOUTH AMERICA Fastest, smooth-sailing Munson Liners (21,000 tons) to gay Rio de Janeiro, Buenos Aires, Montevideo and Santos, leaving New York fortnightly. Next sailing May 2.

PROGRESO (Yucatan) from New Orleans. Sailings every ten days via S. S. *Munplace*—Gulf Mail Steamship Co. $50 one way—$90 round trip. All-expense tours arranged.

For further information see local tourist agent or
MUNSON Steamship Lines
111 West Washington Street, Chicago—Tel. State 6828

RESORTS AND TRAVEL
CANADA.

RESORTS AND TRAVEL
CANADA.

COME TO THIS HAPPY LAND

A Glorious Holiday without a care

Eight Days of Varied Travel . . . Chicago to the *Saguenay River* in Old *French*-Canada and Return

: : : ALL EXPENSES : : :
$158.00
PERSONALLY ESCORTED

Sailings June to September

CRUISE to the heart of Old French-Canada. We take you by rail to Toronto, Queen City of Canada, where your foreign adventure begins. You set sail on a luxurious steamer, one of the world's largest fresh water fleet. You will visit, en route, Montreal—the metropolis, and the fortress city of Quebec, Gibraltar of North America.

You will cruise among the Thousand Islands—set like a thousand jewels in azure blue waters, experience the thrills of shooting the great St. Lawrence Rapids. Near Quebec you will pay your respects at the miracle shrine of Ste. Anne de Beaupré and hear the thunder of Montmorency Falls, higher than Niagara.

Beyond Quebec the high Laurentians follow the St. Lawrence and you cruise in the shadow of these ancient mountains. The steamer puts in at fashionable Murray Bay, and quaint and lovely Tadoussac, Canada's oldest settlement. The glory of the Saguenay River, seen at sunset and again at dawn, is a spectacle to impress the most widely travelled. The wild grandeur of Trinity Bay, guarded by the tremendous capes, Trinity and Eternity—the ship's siren reverberating like giant laughter among the eternal hills—gives you a touch of the loneliness, austerity and beauty of the silent places.

A spirit of gaiety prevails for the entire journey, and there is not a dull moment on ship or shore. You dance every evening to the music of a lively orchestra. Delicious meals satisfy ravenous appetites. You will vote this the best vacation ever.

Remember, every expense on this enjoyable cruise has been foreseen and included in the figure quoted above, as well as stop-overs at important hotels en route. A courteous escort relieves you of every travel worry.

For illustrated folder, apply to your own local tourist agent, or
J. C. RANDALL
Willoughby Tower Bldg.
8 South Michigan Blvd.
Chicago, Ill.
Randolph 6337

CANADA STEAMSHIP LINES
Operating
The MANOIR RICHELIEU, Murray Bay, and the HOTEL TADOUSSAC, Tadoussac

MISSOURI. MISSOURI.

Going to St. Louis?
Stop at
New Hotel Jefferson
800 ROOMS $3 to $7

The ARISTOCRAT of ST. LOUIS

Ocean Travel.

8 COUNTRIES IN EUROPE
Small congenial parties. Liberal sightseeing. Exceptional accommodations. Write phone or call
$535
TEMPLE TOURS
DEPT. K—230 N. MICHIGAN AVE.
STATE 2167 CHICAGO, ILL.

Ocean Travel.

CLARK'S FAMOUS CRUISES
NORTH CAPE CRUISE JUNE 29
S.S. Caledonia—$550 up
Iceland, Norway, Sweden, Denmark, Kiel Canal, Holland, (Paris, Rhine, Switzerland, Italy, Russia), England, Ireland. Select clientele; the most and best for your money.
Hotels, Drives, Fees, etc., included.
C. A. Baker, 140 South Dearborn St.
White Star Line, 180 N. Michigan Ave.
FRANK C. CLARK, Times Bldg., New York

Subscribe to The Tribune

Tragic Tale of Gold and Blood Recalled in Peru

Land of the Incas Cursed by Its Civilization.

By David Darrah.

[Chicago Tribune Press Service.]

LIMA, Peru.—Come at last the City of Kings, and the melancholy land of the Incas, whose civilization and minerals were its curse. The Inca communistic system softened its adherents, weakened their wills, took from them their spirit of independence and love of fighting, made them an easy prey for Pizarro's filibusters. Unlike the fierce and untamed Auracanians of Chile, whom the Spaniards never conquered, the Incas succumbed within the space of a few years.

The wistful foothills of the Andes in their drapery of mist invoke the memory of that tragedy of gold and blood as we approach Callao, the port of Lima. Callao lies low on the coast. In the morning a dense haze generally hides a full vision of the Cordilleras or even the nearer chain of hills. Some day it will have a dock where ships can go alongside. At present landing is by motor boat and the inevitable fleteros.

Long before, all matches have been disposed of on the ship. Those going ashore throw their match into the harbor, and all the matches on the ship except those manufactured in Peru, are locked up. For in Peru only Peruvian matches are used. Their manufacture is a monopoly and their usage an act of patriotism. If some one catches you lighting a cigaret with a strange box of matches there may be trouble. Patent lighters are frowned upon, but if you insist on using one you can take out a license just as you would for an automobile.

* *

Ancient and Modern.

The dusky fleteros dump the baggage in the motor boats and we skip across the harbor between piers and under bridges and come up alongside some stone steps built down to the sea edge, like the steps in front of the station in front of the station in Venice. The customs officers open up and paw over every piece of baggage and leave things in a mess.

Callao is Lima's Pireus. Big storehouses stretch along the shore. The town itself has the atmosphere of Vigo, Spain. Low buildings, maritime offices, some new, some very old, and squares with palm trees. There is old Spain plus modernity. Out in the harbor projects the rocky island of San Lorenzo, pink and blue, the prison of political prisoners. At sunset it presents a gorgeous sight across a carmine sea.

A long and excellent asphalt road leads to Lima, ten miles or so inland, half an hour in a car. It crosses a stretch of flat land up the valley of the Rimac river, from which Lima gets its name. Street cars and buses connect the capital with its port. Along the roadway here and there are tents of Indians and midway along the road is a wrecked automobile mounted on a substantial stone base, kept there as a monument and a reminder to speeders.

* *

Authentically Spanish.

Lima lies flat against the mountain background; no protruding towers or buildings sticking up on the landscape, only the summit of San Cristobal, with its huge cross. After the last few years of change it still remains authentically Spanish, an incongruous mixture of colonialism and the twentieth century, of provincialism and past power. A city now of rectangular streets and wide avenues, and great open plazas. The old Street of the Merchants is now the Calle Union. Houses for the most part are flat and low and some are made of cane and mud, others of wood, with those protruding balconies and open fronts on the street, seen in all the tropical countries; still others four or five stories high, or a highly decorative architecture, and old stone houses with frescoes painted over the stone fronts. Amid all these are convents, churches, and palaces, old and new. The street car line from Callao ends at the Plaza San Martin, a square fronted by entirely new buildings, with beds of pink flowers in its center around the monument. On this square is the Hotel Bolivar, one of the best in South America. Recently it has been the center of the Cerro de Pasco troubles, for it is the home of most of the American engineers driven off "the hill" by the rioting of Nov. 11. They filled the big rotunda of the hotel, these American men and women, wondering when order would be restored and they would be able to return to work.

The Calle Union runs from the Plaza San Martin to the Plaza de Armas, and also running on to this square is the Calle Belen, one of the fashionable streets where on afternoons may be seen the Peruvian beauties, some of them pure types of old Andalusia. For the most part, however, the Peruvian women of the upper classes are to be seen only in the churches, where they are dressed in black and wear lace veils over their heads.

* *

A City of Churches.

In the squares and streets the shops are filled with imported goods. The bars and cafés are arranged for foreign appeal. The people in the streets wear black straw hats and carry canes. Mixed with them are soldiers wearing uniforms closely resembling the French. The Plaza de Armas is picturesque with its palm trees. On one side is the famous cathedral, a spacious building with great square columns, with a glass receptacle in the first chapel to the right containing the body of Pizarro, which all may see.

Lima is above all a city of churches. There are more than a hundred. Pizarro himself founded the cathedral in which his skeleton now lies. Probably the next oldest are the Capella del Puente and the Church of Las Cavetas. These are said to have been built six years after the foundation of Lima.

Sumptuous among the ecclesiastical constructions is also to be noted the Archepiscopal palace, the graceful pile of old colonial art joining the cathedral. The cathedral itself under the papacy of Benedict XV. was elevated to the status of a metropolitan basilica 299 years after its consecration. In its setting behind the palm trees near the Plaza de Armas, its yellowish façade and two lateral towers leave in the memory one of the lasting impressions of Lima.

In its modern setting the procession of Our Lord of Miracles gives a genuine picture of old colonial Lima, the seat of the Spanish empire. Every social class in the city pays homage to it. Its origin dates from the time of the importation of Negroes to Peru. These Negroes formed among themselves mutual aid associations, one of which was established in the sixteenth century in the lands of Pachacamilla. On one of the walls of these a Negro effected a veritable miracle by painting a picture of Christ. It is the picture which up to this day can be found in the church of the Nazarenes, and is annually carried in procession through the streets of Lima.

* *

Suffused with Monuments.

Opposite the cathedral is the municipal building, from which San Martin proclaimed South American independence, and on an adjoining corner the government building, one section of which is the same as that in which Pizarro was murdered.

And not far away from the cathedral and the palace and these other monuments to the grandeur of old Spanish days is the Place of the Inquisition, now the Peruvian senate, where the holy office sat.

Lima is suffused with monuments. Monuments to San Martin, to Col. Bolognesi, to the Inca emperor, and, of course, to Bolivar. On the opposite side of the town are the zoölogical garden, where Lima likes to lunch, and the long avenue to Miraflores, flowery with mimosa and bougainvillea and ornate with fine modern villas of Spanish type.

The Lima Country club, set in lovely valley land beneath the Andes, just outside the City of Kings, gives the capital one of its modern notes. It was inaugurated some three years ago. A club which compares with the best in South America, with golf links, swimming pools, and a finely appointed and equipped clubhouse.

Dominating the city is the Cristobal hill, surmounted by a gigantic cross which at night is lighted by electricity and flames across the valley of the Rimac. Pizarro fortified this hill. It was one of his reasons for choosing the site of Lima.

It overlooks the City of Kings and revolutionary arena of Peru in which for the moment Col. Sanchez Cerro, the doughty soldier from Arequipa, was master.

* *

Expected to Hold On.

Cerro's régime did not have an auspicious beginning. But if he was not aware of all the difficulties besetting him, he at least met them with courage. He had rival political groups to handle at home and there were political leaders in exile, such as Haya de la Torre, leader of the Peruvian youth movement, who were watching the situation closely from Europe, ready to take a hand in events as soon as Cerro decided to hold free elections.

When I saw Col. Cerro he told me he expected to remain in power for eight years and reminded me that it was his own private business when the day of the elections would be set.

Who is this little army officer who started the revolution in southern Peru and then with personal courage held the reins of power? Even Peru knew little about him. He was exiled from his country seven or eight years ago by Leguia. He was born at Piura Aug. 12, 1889, and there he made his studies. In 1906 he entered the military school of Chorillosm, where he remained until 1910, when he left with the grade of second lieutenant of the Superior division.

From then on he served in different divisions and in February, 1914, he took active part in the revolution which overthrew the government of President Billinghurst. On this occasion he was wounded in five or six different places. Soon after this he left for Washington, where he was appointed military attaché. When he returned to Peru he resumed his career in the mountain regions of the Madre de Dios and in Loreto. During that time President Leguia took office and Sanchez Cerro became his deadliest enemy.

In August, 1922, he pronounced himself against Leguia and took the town of Cuzco. He was seriously injured and shortly afterwards was exiled, going to Spain, where he enlisted in the Spanish Foreign Legion and was sent to Morocco, serving fourteen months in the Riff. Subsequently he passed several years studying in different academies in France. On his return to Peru he was given command of the 3d battalion of engineers and received his promotion to lieutenant colonel a short while ago.

* *

Not the Popular Type.

Cerro personally is not the type to become greatly popular. Aside from courage, he has no qualities which appeal to the masses. Somewhat small of stature, his main faculty is not comprehensive intelligence. Of his sincerity, courage, determination, and patriotism, however, there can be no doubt.

Cerro's simpleness of nature and pride led him to suspect the motives of others. When I discussed with him the Kemmerer commission which was invited to Peru to straighten out finances he told me that Peru was quite able to handle its own financial affairs, but would, of course, be glad to receive helpful suggestions from foreigners.

As a matter of fact he himself had concurred in the invitation to Kemmerer to come and straighten out the whole job. But he is like that, apt to blurt out things he does not mean and upon which he has not reflected. The financial mess was the thing most likely to give him much trouble, for he knows practically nothing about it.

Prof. Kemmerer arrived in Peru in January and is expected to make a report some time this spring.

* *

Financial Troubles.

Peru's foreign debt is estimated at 106 million dollars, with annual service requirements of $7,500,000, and on Dec. 1 the government met 225,000 Peruvian pounds on this payment.

Peru is the twelfth country which has called upon the services of the Princeton financial expert. Disturbed conditions and the economic unsettlement, due to a change in government, left national revenue much below the estimates for 1930. Besides that, the Bank of Peru and London suspended payments on Oct. 11.

The bank's difficulties were due to its inability to make collections fast enough to meet the payments of deposits and current accounts.

BEAUTY IN A STREET

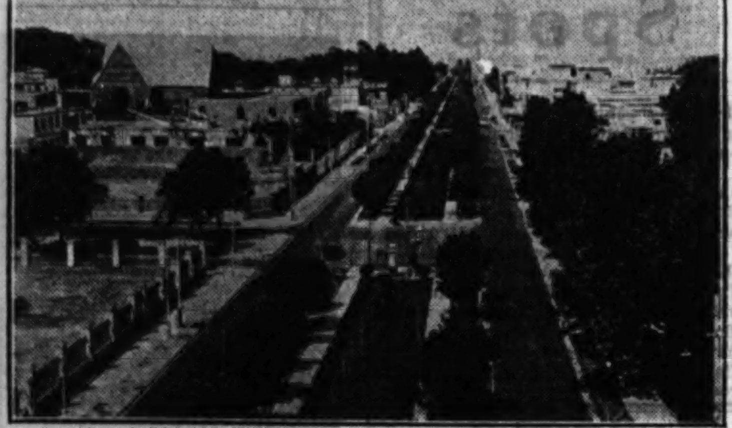

AREQUIPA avenue, formerly Leguia avenue, one of the main thoroughfares of the city of Lima. David Darrah relates that Lima presents an incongruous picture of colonialism and twentieth century, but that after numerous changes it is still authentically Spanish. [Associated Press Photo.]

Restore Luther's Church.

TORGAU.—(AP)—The "Schlosskirche" of this Prussian town, built in 1544 under Martin Luther's direction as the first Protestant church in the world, is to be restored as a memorial of the Reformation.

DEFECTIVE SPEECH Corrected

by the successful methods practised in the famous Vienna University Clinic.

This remedy lies entirely in the educational development and training of the muscular vocal apparatus. No operations—no medicine.

Stuttering
Stammering
Lisping and the like
Incomprehensible speech from operation for Cleft Palate or due to deafness
Children who do not speak
High pitched voices lowered
Weak voices strengthened
Lost voices restored

Consultation Free

The VIENNA School for Speech Defects
Suite 1012, De Paul Bldg., 64 E. Lake St. Telephone Central 3353.
Send for Free Booklet

MATERNITY APPAREL SHOP
(a specialization for mothers-to-be)

A stunning three-piece printed Senousse Crepe ensemble. The short-sleeved white blouse ties at the side. One of many smart styles—adjustable for wear before baby comes—and after.

$35

OTHER DRESSES—10.95 up
SPRING COATS—14.95 up
ADJUSTABLE MATERNITY SUPPORTS—3.50 to 15.00

BABY'S FIRST CLOTHES
Assembled by a registered nurse
78 PIECE HAND MADE LAYETTE $25.00
—Layette pieces also sold separately—

LANE BRYANT, separate specialization, 2d Flr., East Room
101 North Wabash Ave.

FASHION AT A PRICE — MANDEL'S SUBWAY STORES — FASHION AT A PRICE

SEE ADDITIONAL MANDEL NEWS ON OTHER PAGES OF THIS SECTION OF TODAY'S TRIBUNE

Entire Surplus Stock

Of a Famous New York Wholesaler, Who Sells to the Best of New York Decorators! This Sale Consists of 24,825 Yards

Decorative Fabrics!

GLAZED CHINTZES — SUNFAST CRETONNES — TOILES DE JOUY
WATERPROOFED PLAIN OR GLAZED CHINTZES
COTTON PLAIDS AND STRIPES — NEW JACQUARD VELOURS
PLAIN AND STRIPED MERCERIZED TAFFETAS

$65,000 WORTH FOR $12,000

Regularly at $1.50 to $5.50 yd.

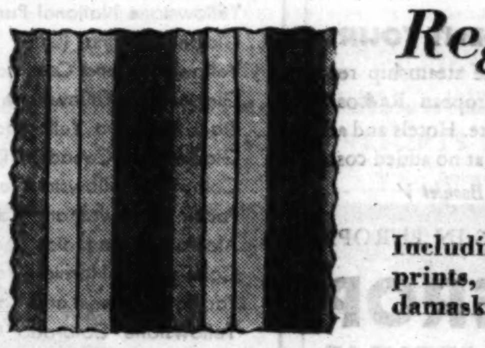

29c Yd.
Including interesting, colorful prints, rayon taffetas and striped damasks. Suitable for a host of uses.

39c Yd.
Sunfast prints, glazed chintz, pin striped chintz, striped or plaid waterproof chintz, mercerized taffeta.

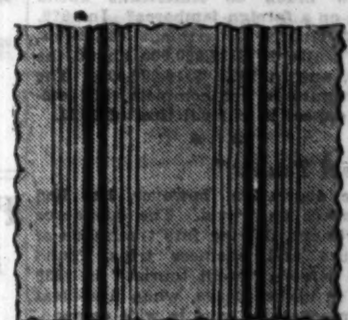

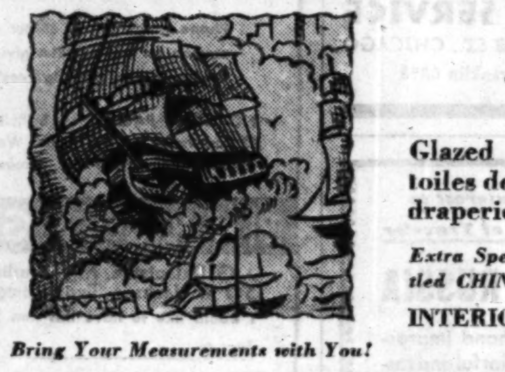

49c Yd.
Glazed chintz, sunfast cretonnes, toiles de jouy and others. For overdraperies, cloths, covers, aprons, etc.

59c Yd.
Including lustrous, striped, mercerized taffetas, gay, sunfast cretonnes, rayon taffetas and toiles de jouy.

Extra Special! 1300 Yds. Mottled CHINTZ, in 5 Colors, yd., 14c

Hand Blocked Prints, Jacquard Velours, Better Materials, yd., 99c

INTERIOR DECORATORS! FURNITURE DEALERS! ATTEND THIS SELLING!

Bring Your Measurements with You!

No Telephone or Mail Orders, Please

MANDEL BROTHERS—UPPER SUBWAY—WABASH.

Sale! Spreads

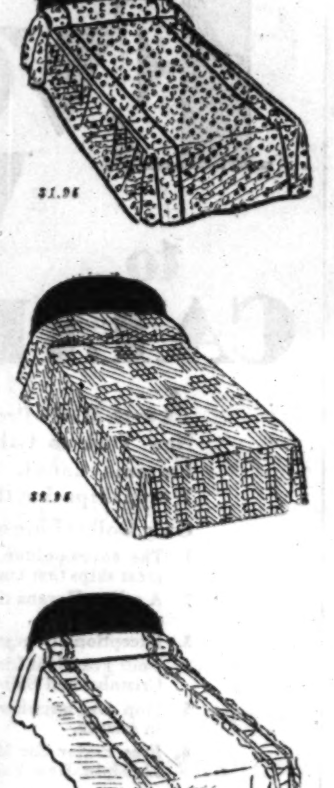

Summer PRINTS—In Single, Double Sizes
$1.95
Tailored with wide flounce on sides and contrastingly colored piping on top and sides. Pastel colors. $1.95.

High-Type Colonial Spreads! Low Priced!
$2.95
Various patterns in a full range of colors. Double or twin bed size. 86x105 rayon and cotton spreads, too!

Tailored Rayon Satin Spreads! Special at
$3.95
Two rows of shirring on top, and scalloped sides and ends. Rose, blue, gold, etc. Full or twin bed size.

Monday Only! Patchwork-Type Quilts, $1.79

MANDEL BROTHERS—UPPER SUBWAY—STATE.

ALL-SILK Remnants!
Prints! Pastels! Plains! yd.
48c
68c - 98c

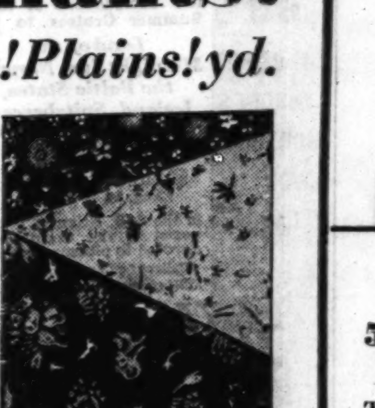

Over 7000 yards! Cut from the season's favored fabrics in lengths suited to many uses. Flat crepes, shantungs, lingerie silks, etc.

MANDEL BROTHERS—UPPER SUBWAY—STATE.

Hoover-ettes at 59c

Made Possible by Special Purchase

80-squares, dimities in floral prints and dots, trimmed with contrastingly colored pipings. Monday, at 59c.

Small, Medium, Large

Mandel Brothers—Upper Subway—Wabash.

SPECIAL!

560 Pcs. Rayon VESTS at 29c

Tailored rayon vests, in sizes 34 to 42. 29c.

Mandel Brothers—Upper Subway—State.

Spring Coats!

"Bracelet" Fur Cuff and "Dressmaker" Untrimmed Coats!

$24.75

Here's fashion and economy going hand in hand. Fur on the sleeves, fur on the jabot or no fur at all. Crepey woolens in black, blue, gray and brown. Wanted fur trims. 14-20.

Coats Tailored of Sportslike Fabrics and POLO Cloth!

$16.75

Worth a great deal more! Favored spring fabrics in rich, light colorings. Mannishly tailored, untrimmed. Then, too, there are more dressy styles with rich fur trimmings. Sizes 14-20.

MANDEL BROTHERS—SUBWAY FASHION CENTER—LOWER SUBWAY.

Misses', Women's All-Silk Print Dresses, $3.95

Travelers Turn Toward Summer Beauty Spots

Stock Slump Fails to Stop Travel Craze

More Passports Issued in 1930 than in '29.

WASHINGTON.—[U. P.]—Stock markets may collapse, jobs may dwindle, but the eager American tourist, it appeared today, still spends money inspecting queer corners of the earth.

Down in the state department passport office they are planning to increase their force of clerks. Spring has put in an appearance, and soon scores of tourist laden ships will sail for strange harbors. Passport statistics show more Americans traveled abroad in 1930, despite the depression, than in 1929.

* *

Little Decrease.

Officials see little diminution so far this year in the demand for Uncle Sam's travel cards.

Last year 209,211 Americans received passports, as compared with 193,372 in 1929. In both years our citizens manifested a wider urge to travel than in 1928, when prosperity was moving along under full steam. And more than ten times as many Americans wander abroad now than in the last post-war year, 1914.

How much do Americans spend when on a foreign jamboree? In 1929, the commerce department estimates, they scattered $517,000,000 about the globe, and in 1928, $516,000,000. The 1930 figure is not complete, but officials expect it to rival that of 1929.

* *

"Went Tourist."

The depression, however, has had one effect on travel. The commerce department, delving into thousands of pleasure and business trips, found more persons "went tourist" in 1930 than in earlier years, when first-class accommodations were in wide demand.

Nevertheless, commerce department researchers were surprised to find spending "per class" was much freer last year than the one before.

In the first two months of this year the state department issued about 2,000 fewer passports than in January and February, 1929. But this is explained in part by a recent ruling prolonging the life of passports. Many persons went abroad without applying for new ones.

Banff Prepares for Increase in Tourist Trade

BANFF.—[Special.]—Indications point to an increase in visitors to this resort this summer. The town is the headquarters of Banff National park, with an area 2,835 square miles, the oldest of the seven in the Canadian Rockies.

The new half-million dollar golf course is in reality three courses in one, with three sets of tees and alternative fairways along the Bow river.

The summer program includes presentations by a light opera company throughout the season, Indian days, the annual meeting of the Alpine club of Canada, the annual pow-wow of the Trail Riders of the Canadian Rockies, the Highland Gathering and Scottish festival, and the stampede at Calgary nearby.

The season here opens May 15 and ends Sept. 30. The dates for the Calgary stampede are July 6 to 11.

NEAR THE GREAT DIVIDE

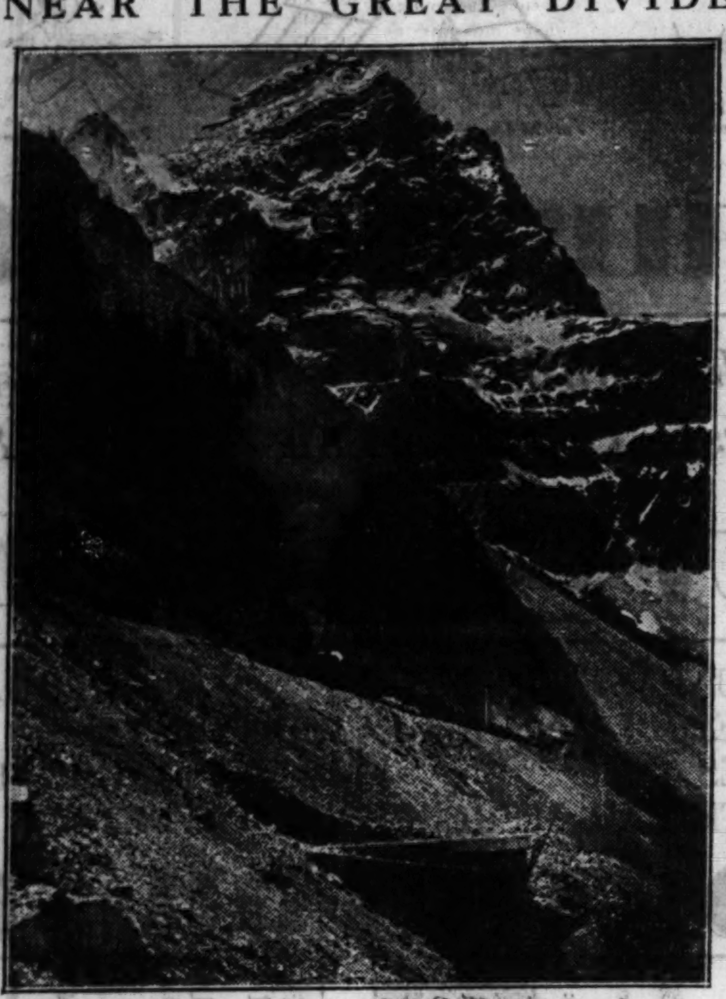

MOUNT STEPHEN, 10,485 feet high, is one of the spectacular masses in the Canadian Rockies. It is near the little town of Field, British Columbia. The trains descend into the Columbia valley by easy grades created by loops cut into the mountains near the Great Divide at Hector.

Portuguese Bakers Fight Bootlegged Bread from Spain

GUARDA, Portugal.—(AP)—Bootlegging of bread from Spain into Portugal has caused such loss to bakers and millers of the frontier districts that they have asked the government to intervene.

Although the Spanish currency stands higher than the Portuguese, bread in Spain sells a bit cheaper and is, in addition, made of pure wheat flour. In Portugal a modified war bread is consumed.

The government recently ordered the baking of one type of loaf in which the proportion of wheat is about one-third. But Portuguese peasants prefer to eat stale white bread from Spain.

South America Is Winning Campaign Against Plague

SANTIAGO, Chile.—(AP)—South America is winning the fight for elimination of the plague, long a scourge of many of its ports.

Ecuador took the lead, and the other nations, seeing the transformation of Guayaquil "from a pesthole to one of the cleanest cities of the world," as one health expert put it, are following suit.

Virtually all the work has been under the direction of Dr. John D. Long of the United States public health service. He was loaned to the Pan-American Sanitary bureau, whose code is used to direct the campaign.

Dr. Long went to Guayaquil when that port had one of the lowest health ratings in the world. Not only plague, but other diseases, were conquered after a long fight.

Dr. Long estimated that 280,000 rats had been killed in Guayaquil alone.

Plague still exists, actually or potentially, in a number of South American ports, but Dr. Long is hopeful that the entire continent may be rid of it in the near future. He is now in Peru, but expects to finish there in June.

He then will go to Buenos Aires and begin a campaign to clean Argentina's ports. At the same time he will work with health officials of Uruguay.

Brazil, too, is showing interest in the work, and so are Venezuela and Paraguay. Colombia has taken its own steps to make its ports clean. Bolivia, with no sea coast, does not have to fear plague, said Dr. Long. Chile's long coast is already under control.

RESORTS AND TRAVEL
Ocean Travel.

$268.50 and you sail on a splendid liner. In EUROPE you are escorted by a highly cultivated conductor through 5 countries ... 31 days in all ... including all hotels, meals, sightseeing and round trip steamer passage.

Write for Booklet T

INDEPENDENT TOURS arranged. Choice steamship reservations ... European Railroad tickets issued here. Hotels and all details arranged at no added cost.

Send for Booklet V

1000 AGENTS IN EUROPE

AMEROP TRAVEL SERVICE
132 N. LA SALLE ST., CHICAGO
Telephone Franklin 0878

Of High Interest to Every Type of Traveler

SOVIET RUSSIA

● Gain first-hand impressions of this colorful and fascinating land! See in striking contrast the Old Russia and the New, side by side.

● Improved accommodations at low cost. English speaking guide-interpreters. TRANS-SIBERIAN EXPRESS links Europe with the Orient in 12 days. Special tours for May Day.

● Inquire about the popular Arctic cruise, first of its kind, which sails from Archangel July 15th.

● Consult your Travel Agent or write for booklet.

INTOURIST
U. S. A. Representative of the STATE TOURIST BUREAU OF THE U. S. S. R.
452 FIFTH AVENUE, NEW YORK

RESORTS AND TRAVEL
Ocean Travel.

LUXURY LANE TO EGYPT and the HOLY LAND

The New Liners
EXOCHORDA *April 25, June 25*
EXCALIBUR *May 25, July 14*
EXETER *June 10 (Maiden Voyage)*
and every two weeks thereafter

Let yourself relax in comfort in the luxurious staterooms, all amidship, of our new Express Liners.

Calling at Marseilles, Naples, Alexandria, Jaffa, Haifa and Beirut in the only regular first class service to these ports, our regular round trip sailings every two weeks allow five days in Egypt and four in Italy.

Secure details from agent or
AMERICAN EXPORT LINES
The Export Steamship Corp.
Dept. 728
327 S. La Salle St., Chicago

RESORTS AND TRAVEL
Ocean Travel.

THE IDEAL GATEWAY TO AND FROM EUROPE

Spain

Your Dreams can now come true!

Always you have longed to see Spain. And now, because of the economic situation, you can see this loveliest of all lands at an amazingly low cost—including reduced round-trip fares on splendid Spanish Royal Mail Liners, and the lowest transportation and hotel rates in years.

SAILINGS

Manuel Arnus May 9 · Cristobal Colon May 15 · Marques de Comillas June 8 · Alfonso XIII June 15 · Manuel Calvo June 23 · Manuel Arnus July 9

For booklet C consult any travel agency, or

Spanish Royal Mail Line
175 N. Michigan Ave., Chicago. Franklin 3741

RESORTS AND TRAVEL
TOURS.

WESTERN HOLIDAYS
ALL-EXPENSE PLAN

YELLOWSTONE or GLACIER—or both? The Colorado Rockies? The Pacific Northwest California or Alaska?

Personally conducted tours, operated by the Burlington Route, Great Northern and Northern Pacific Railways.

We arrange everything—special Pullmans special schedules, motor trips, guides and escorts ... the best of meals ... hotel accommodations. Everything planned in advance and a lump sum covers all necessary expenses.

TYPICAL TOURS
Illustrating low complete cost

	From Chicago	As low as
Black Hills	7 Days	$105.47
Colorado and Rocky Mt. Nat'l Park	7-10 Days	124.73
Yellowstone National Park	8-9 Days	137.79
Glacier National Park	8 Days	151.15
Yellowstone and Colorado	11-13 Days	169.19
Glacier and Yellowstone	13 Days	205.28
Black Hills and Yellowstone	11 Days	179.23
Glacier and Canadian Rockies	13 Days	238.95
Colorado, Yellowstone and Glacier	18 Days	280.15
Pacific Northwest and Canadian Rockies	13 Days	256.24
Alaska and Canadian Rockies	21 24 Days	342.47
Colorado, California, Grand Canyon	14 20 Days	251.83
Pacific Northwest and California	21 27 Days	349.15
Yellowstone, Colorado, California	21-27 Days	353.31

Phone or call at any of our Chicago offices, listed below, or mail coupon for new booklet giving full details. It is free, and contains the key to a splendid low cost holiday full of adventurous highlights.

NORTHERN PACIFIC, 73 East Jackson Blvd., Phone Wabash 1271 · BURLINGTON ROUTE, 179 West Jackson Blvd., Phone Wabash 4600 · GREAT NORTHERN, 113 So. Clark St., Phone Randolph 6700

BURLINGTON TOURS

J. G. Delaplaine, Mgr., Burlington Escorted Tours CT-4-19
547 W. Jackson Blvd., Chicago
I would like to have this new book of escorted tours. I am interested in a
Tour to ....
Name ....
Street .... City ....

ALL THROUGH THE SCENIC WEST

Ocean Travel. Ocean Travel.

PRESIDENT LINERS
Every Week to CALIFORNIA

AFTER May 7 President Liners sail *every week*, New York to California, via Havana and the Panama Canal. So popular have been these World ships that their service has been doubled.

Only Dollar Line offers these advantages:
1. The cosmopolitan, hospitable atmosphere natural to great ships that know the world.
2. A call at Havana that is 6 hours longer than any other service.
3. Exceptionally large outside staterooms, with twin beds.
4. Your President Liner docks at *both* ends of the Canal—Cristobal and Balboa.
5. Stop over anywhere. There is another President Liner in a week.
6. Free Parlor Car Motor Coach Service from the Hotel McAlpin, New York, to the liner.

Next Sailings:
S. S. President Wilson.......April 23rd
S. S. President Van Buren.......May 7th
Fortnightly until May 7th; then every week.
Havana All-Expense Tours—11 Days—$150.

DOLLAR STEAMSHIP LINES
110 South Dearborn Street, Chicago—State 9667

RESORTS AND TRAVEL
Ocean Travel.

EUROPE VIA ST. LAWRENCE SEAWAY

● Empress of Britain ... a new giantess with a new luxury in transatlantic travel ... *space!* More than this, a 5-day giantess ... speeds to Europe via the St. Lawrence Seaway, shortest and most direct route.

3 TO 5 SAILINGS WEEKLY

● Canadian Pacific has 13 giantess liners sailing from Montreal and Québec to 9 European ports. ● Every First-Class feature known to ocean travel aboard the 3 great white Empresses ... from Québec direct to Cherbourg and Southampton. Last word in Cabin Class aboard 4 regal Duchesses, 20,000-gross-ton sister ships ... from Montreal to Liverpool, Belfast, Glasgow. Also 6 popular, lower-cost Cabin Class liners ... from Montreal to Hâvre, Antwerp, Hamburg, London, Southampton, Belfast, Glasgow, Liverpool. Tourist Third and Third Class, too.

ORIENT ... more days to enjoy!

● Go Empress ... the Orient is days nearer by the giantesses of the White Empress fleet. Huge new Empress of Japan, largest, fastest liner on the Pacific, and Empress of Canada go *via Honolulu*. Empress of Russia and Empress of Asia take the *Speedway Express* direct to Yokohama. Both routes from Vancouver (trains direct to ship's side) and Victoria. Go Empress ... enjoy 1931 travel luxuries, talked-of cuisine, "of the Orient" service. Also "Empress" Cabin, the talk of the Pacific ... and Tourist and Third. ● Independent travel-touring round the world and Orient conducted tours. ● Reduced round-trip summer fares ... "First" and "Cabin" ... from $450.

Empress of Britain WORLD CRUISE

● Join the port-to-port gala on the Empress World Cruise ... first time a 5-day-to-Europe liner has ever made the turn around the world ... ports weary with world-shipping will rouse to vivid interest with the arrival of this magnificent vessel to marvel at her size, her splendour. New luxury of living aboard ... 27-foot living apartments ... 245 with bath ... 1- to 5-room suites ... sun, air, controllable heat and ventilation. Sports Deck and Lounge Deck like smart clubs ... full-size tennis and squash racquets courts, racing swimming pool. Fares from $2,000; apartments with bath, from $3,950.

OTHER STEAMSHIP SERVICES
From New York
Winter Cruises ... *Mediterranean, West Indies.*
Bermuda, *every Saturday.*

Information and reservations from your own agent, or

Canadian Pacific

E. A. Kenney, Steamship Gen. Agent, 71 E. Jackson Blvd., Telephone Wabash 1904, Chicago, Ill.

LISTEN IN: Canadian Pacific Musical Crusaders ... a delightfully different radio programme, produced in Canada. Wednesday, 7:30 p.m., C.S.T. WJZ and associated NBC Stations.

CRUISES

North Cape — Russia Cruise — June 30
Sailing June 30—just as the hot weather sets in—to Iceland, the North Cape, Trondhjem, the most beautiful Fjords, Bergen, Visby, Stockholm—then to Leningrad and Moscow in Russia, Danzig and Copenhagen. 35 days to Havre and Southampton, where you may continue your travels on the Continent or in the British Isles. This cruise affords you an intensely interesting prelude to your summer abroad. It is particularly popular with young people. S. S. "Carinthia". Rates ($800 & up) include return passage to New York.

Winter Mediterranean — January 30, 1932
Our eighteenth Mediterranean Cruise—Morocco, the Alhambra, Sicily, Tripoli, Egypt, Palestine, Athens, Jugo-Slavia, Italy, Malta, Corsica, the Riviera, etc.—on the S. S. "Carinthia".

Mexico — South America (including the West Indies) — Feb. 6, 1932
This new cruise visits Mexico City, Panama, four Caribbean Islands, Bermuda, and the entire East Coast of South America—58 days. All rooms used on the S. S. "Samaria" have outside ventilation. Membership strictly limited to 280 members.

Steamship Tickets — All Lines — No Extra Cost To You

YOUR TRIP TO EUROPE
We can help you with your plans ... suggesting out of the way places that will greatly enhance the value of your trip. Secure steamship tickets, make hotel, railway, and automobile reservations ... in fact relieve you of as many of the boring details as you desire. While in Europe our unique organization of "traveling offices" will smooth the way.
Or, if you prefer to travel with escort, send for our Europe Tour Booklet—describing Tours, of a variety of prices.

To Mexico—Alaska—National Parks
This Summer there will be comprehensive Land Cruises to Mexico—and another including 8 of the National Parks. There will also be fifteen other assorted trips to Alaska, National Parks, etc.

RAYMOND WHITCOMB
Send for our Booklets

Raymond-Whitcomb
176 No. Michigan Avenue
Telephone State 8615
CHICAGO

The WAY TO SOUTH AFRICA

Across the Atlantic to England—on from Southampton in one of those great new *Union-Castle* motor liners—ultra modern—ultra comfortable—ultra luxurious—a stop at Madeira—then the thrill of South Africa itself—eternal contrasts—splendid modern cities—a healthful, stimulating climate unequalled anywhere—a land of boundless opportunities for the man of business.

Sailings also from London
Information and literature from

UNION-CASTLE LINE
General Passenger Representative
THOS. COOK & SON
350 N. Michigan Ave., Chicago or Local Steamship Agents

$56 up THROUGH EUROPE'S NORTHERN WONDER-LANDS

The crowning glory of your trip to Europe ... inexpensive, yet incredibly wonderful. Include one of these Summer Cruises to the *Land of the Midnight Sun, Norway, the Baltic States, Iceland, Spitzbergen.*
Sailing from England
July 3 . 13 days
July 17 . 7 days
July 25 . 19 days
*Aug. 14 . 22 days
in the S. S. Atlantis, largest vessel in the world solely devoted to pleasure cruising.
*Calls at Leningrad for Moscow.
Full information and literature from

ROYAL MAIL STEAM PACKET CO.
General Passenger Representatives
THOS. COOK & SON
350 N. Michigan Ave., at the Bridge, Chicago, or Local Steamship Agents

HOLLAND-AMERICA LINE
Travel by a Famous Service to EUROPE
Via Plymouth, Boulogne-sur-Mer, Rotterdam
*STATENDAM....April 25, May 23
*Only 7 days across
†New Amsterdam May 2; Rotterdam May 9
†1st Class rate only slightly higher than Cabin class.
40 NO. DEARBORN ST., CHICAGO

Year's Greatest Travel Bargain!
EUROPE 5 COUNTRIES
CANADA · ENGLAND · HOLLAND · FRANCE · BELGIUM
30 DAYS All Expenses $259
From Chicago back to Chicago, including sleeper and stops en route at Niagara Falls, Toronto, Montreal and Quebec. Lots of motoring in Europe. Write or phone for Booklet "B 1".
Phone Franklin 4080
180 North Michigan Avenue
The TRAVEL GUILD, Inc.

FLORIDA
Rail to New Orleans — Steamer to Tampa
Fares from Chicago including meals and berth on steamer. $85.32 round trip · $44.51 one way
Most direct and attractive way to go. S. S. COMAL leaves New Orleans Saturdays 3 P. M. and arrives Tampa Mondays 7 A. M. Convenient rail connections for St. Petersburg, Lakeland, Orlando, Miami and all Florida. Consult local tourist or railroad agents or
CLYDE-MALLORY Lines
323 Marquette Bldg., Chicago

To SWEDEN — NEW YORK DIRECT
In 8-9 Days. On large, modern, comfortable ships. Excellent cuisine. Short route, thru booking to principal points in Scandinavia, Germany and Continent.
Gripsholm Apr. 30, May 29 · Kungsholm May 9, June 6 · Drottningholm May 15
SWEDISH AMERICAN LINE
Or nearest local agent
181 N. Michigan Chicago

CARIBBEAN WEST INDIES

$95.00 9-DAY ALL-EXPENSE CRUISE
HAVANA, CUBA AND PUERTO CASTILLA, HONDURAS
Includes shore trips at Havana and Puerto Castilla.

$75.00 ALL-EXPENSE TO HAVANA
Hotel accommodations with meals and interesting shore trips at Havana included.
Other attractive Cruises and tours with and without shore trips are offered at very low rates.

J. F. Heheghan,
Western Passenger Agent,
UNITED FRUIT CO.
117 W. Washington Street
Chicago, Ill.
(or Local Tourist Agent.)

GREAT WHITE FLEET

Subscribe to The Tribune

JAVA IS SPARKLING JEWEL OF THE TROPICS

Dutch Lay Out New Holland in East Indies Isle

Canals and Architecture Reproduced There.

By Charles Dailey.

[Chicago Tribune Press Service.]

BATAVIA.—The Netherland East Indies are so numerous and cover such a wide area in the tropics that the tourist may spend several months there and find new delight in each of them. They may be reached from several directions—either via Suez and Colombo, to Singapore from any direction, via Manila if one has come out by way of China and Japan, and via Australia if one has come by way of the South Sea islands and the antipodes. Interisland boats under the flag of Holland connect the various islands, and one may map his route according to the time at his disposal.

One will assume that in this instance the tourist has come by way of the South seas and New Zealand and Australia and is working his way northward. He may travel by way of Celebes and Borneo and thence to the Philippines and Hongkong or via Java on his way to Singapore. The latter route is more generally used. When one has bidden good-by to Australia at Port Darwin his course will be generally northwesterly, passing numerous small islands of the Netherland group and being rarely out of sight of land.

* *

By Car or Plane.

In due season the voyager will skirt the Dutch island of Bali, lately opened to tourists, and probably will make up his mind to return there after he has visited Java, the first stop on the run from Australia to Singapore by this route. He doubtless will devote some days to Java, but if his time is limited the three calls of the Singapore-bound ship, at Soerabaiya, Semarang, and Batavia, the latter the metropolis, must suffice. Or he may, as many do, leave the ship at Soerabaiya and travel by motor car or by airplane and rejoin his ship at Batavia. And if he is also to visit Bali he will bid his shipmates good-by.

It should be remembered that the Dutch East Indies have a total area of 733,681 square miles, of which Java, including Madura, covers about the same area as New York state. Sumatra, lying to the north of Java, is about the size of California. In all the Netherland East Indies there are 209,934 white foreigners, chiefly Hollanders. There are 49,848,661 natives by the last census and 866,283 foreign orientals, chiefly Chinese, and these latter do most of the retail business.

* *

Trade Opportunities.

Batavia, the capital of Java, has a population of 354,737, of which only 37,053 are Europeans. In Soerabaiya are 248,961, including 23,630 Europeans, and Semarang has 150,952, of which 18,952 are Europeans. The remainder of the population is rural. Java is at the moment undergoing its full share of the world-wide industrial and agricultural depression. She supplies 15 per cent of the world's sugar crop, her total exports reaching 2,200,000 tons annually. At Soerabaiya she produces enormous quantities of molasses. Tobacco also is an important Java product, and rubber also is an item, as is coffee.

Java and all the Dutch East Indies take in trade many of the manufactures of the United States, notably motor cars, but with her declining exports has come also a falling off in her buying power. Still, American tourists will find that here are trade opportunities of great extent once the world gets on its feet again.

It may be said of Java and of pretty well all the other islands of the Netherland East Indies that the Hollanders have made much of the opportunities here. Java, in fact, has become one of the show places of the East Indies, and if one has limited time he should spend most of it here. In Java the Dutch have made one of the most charming spots in the tropics.

* *

A Far East Holland.

They have done more. They have reproduced here, as in other parts of their possessions, the canals and much of the architecture of Holland. They have laid out in all sections a network of tree lined or canal bordered macadamized asphalted roads. But they have done something better: and, while the business and official buildings are on a scale somewhat similar to that in Holland, even these—and certainly the residences—are modified on lines suitable to the tropics, for Java is just under the equator.

The tourist will note with approval that in nearly every residence, instead of the front porch so common a sight in America, this space and the old time parlor depth back of it are open on three sides and by night present a beautiful appearance from the street. Here the family has its meals and sits in the evening under a wealth of electric lamps with shades of fancy silk design.

As generally in the tropics, business is closed during the middle of the day, but after nightfall the shops are open and the cafés are crowded by the Dutch residents and the modernized Javanese, who sit in the open and sip their beer or light wine while enjoying the orchestra music or dancing the same fox trots, toddles or blues, and the walk waltz so popular at home.

* *

December to March.

The so-called rainy season in the Dutch East Indies is from December to March, and that also is the tourist season, although, it being in the tropics, there is little variation the year around. In fact, the average maximum and minimum temperatures in the four chief islands are: Java, 79.3, 77.5; Sumatra, 81.3, 79.6; Borneo, 81.9, 78.3; Celebes, 81.5, 77.

Canals are everywhere in Java where mountains permit, and this is true in most of the other islands. These alone give abundant opportunity to observe the lives and the activities of the people. The canals are used throughout the daylight hours for bathing and for laundry work, and in the short twilight for boating, with occasional lantern decorated barge parties at night. By rail, canal, or motor car one may travel all over Java and to a lesser extent in the other islands of the East Indies.

One thing the tourist will notice in the Netherland East Indies is that the Dutch draw no color line. Intermarriage is frequent and half-castes are numerous, with or without legal parents, but there is no social or other exclusion as observed in countries under other flags.

Java as a whole is volcanic and there is still some activity. Thermal springs are numerous.

* *

Virgin Territory.

The average tourist, having perhaps only four to six months at his disposal on his absence from home probably will confine his Netherland East Indian tour to Java, because communication thereto is more frequent. If inclined to visit some of the other islands in the group, he will have ample time in the days spent at sea to prepare himself by reading the guide books and the special pamphlets now being issued and which are available at most of the steamship and tourist agencies at home.

There is one island, still in a more or less native state, that is beginning to attract tourists and where any such will find the life simpler and with less foreign impress and with plenty of local color.

This island is known as Bali. It lies directly east of and but a few hours' sail from Java. Here one will find more of the old time customs of the natives and the least foreign invasion. Here are mountains and lakes; here life is still primitive. It is only a night's sail from Sourabaiya and there is a weekly service best suited to tourist travel. This island rises to an altitude of 5,000 feet. Over a considerable part of it motor roads have been built in recent years and it is perhaps the most virgin territory now awaiting the tourist.

* *

Those Native Dancers.

There are now motor drives well up the mountain slopes and some charming mountain climbs thereafter. If one wishes to rough it a bit he may reach Lake Batoer and the active volcano of the same name.

The natives of Bali have become intermixed with the Hindus, and much of the wonderful Indian architecture is to be seen. There is also to be visually enjoyed and often to be purchased the native handiwork in gold, silver, and the carving of wood. As in other islands of the East Indian group, the art of weaving has been highly developed. Java, however, perhaps leads in batik.

There are to be seen in Bali wonderful temples, there are striking native dances in gorgeous costumes and charming headdress, and the Ardja dancers already have acquired a world fame. The carvings of the temples will hold the tourist as spellbound as those he may already have visited in India. It is all so charming that most tourists devote a week to Bali and some a fortnight. It is even possible to cut the tour to three days, stopping at convenient rest houses on the journey from Boeleleng to the royal tombs, to temples of richness and delicacy of architecture and to enjoy possibly the finest tour in all the tropics and then go back to Sourabaiya, if one has come from there.

* *

Barbaric Custom Gone.

Dutch history gives the best literature of Bali, for the Hollanders first came there in 1597 and there was an early alliance with the East Indian company. There was, however, a falling out with the native princes and the tenor was short. But Holland renewed her activities in 1814 and so cautiously worked her way among the still little known Hindu-Javanese tribe that only as recently as 1906 has the island come under the rule of the government of the Netherland East Indies.

It is recorded that long before the fall of the Hindu empire in mid-Java, which was in the beginning of the sixteenth century, numerous Javanese emigrants went to Bali. The few Mohammedans among the Balinese are virtually a people apart, as the faith of Islam, at one time dominating in Java, never obtained a foothold in Bali.

In recent years many of the old customs have become almost obsolete and today one rarely hears, except in folklore, of the barbaric custom of putting the widow of a Balinian upon his funeral pyre. The last record of such a sacrifice was in 1903, when the widow of the rajah of Tabanan was tossed into the flames.

* *

A Great Festivity.

And yet even today cremation continues in Bali. All the old superstitions persist in a somewhat modified form. The cremation is a great festivity. It is the belief of the Balinese that after cremation the soul returns to earth in the form of a descending mist and at the reincarnation is endowed with even greater gifts. It is the Bali superstition that the soul must be reincarnated seven times before it reaches the perfection that is required before entering the heavenly realm of the supreme god Shiwa.

Cremations nowadays rarely are held immediately after death. One reason is that the Balinese cannot immediately afford the expenses incident thereto, for these include feasting and a gorgeous parade. Another reason is that it is contrary to Balinese ethics to cremate a young deceased member of a family while elders still live. Pending this the dead are buried or placed in a building provided therefor and in the case of the wealthier class embalming is done. In most cases the body is permitted to shrivel up in the house, this to the discomfort of the whole village.

* *

Tons of Food.

As the time comes for the cremation, the pedanda, the Balinian name for the Brahmin priest, fixes the date, usually reckoning the phase of the moon and the absence of the rainy season and then a great and solemn funeral procession is arranged. The catafalque, known in Bali as the wadah, often represents the outlay of a fortune. Its shape indicates the caste of the one who is to be cremated. This is carried in state to a spot over which is erected an ornate pagoda like structure often rising 75 feet.

Also there are towers or rest stations along the way. The higher they are and the more numerous the greater is the rank of the deceased. Beforehand the body is taken from its temporary resting place and great supplies of food provided for the days of feasting that are to come. Then comes the parade and with 15 tons of food. Live chickens are cast into the pyre, whereas in the old days it was the widow. In due time the ashes are tossed into the sea.

* *

Westernizing the East.

If the tourist has only a short time for the Netherland East Indies, he would perhaps best devote himself to Java and thence for a quick run over to Bali. And if it should be after the rainy season he may be able to see a funeral. But it is hardly probable that he will see the widow cast into the pyre.

Times are changing even in Bali, the last to abolish the customs of their forefathers. The Dutch day by day are doing their bit to westernize the east.

Plant American Trout.

BERLIN.—German gourmands soon will be able to indulge in real American trout. In an attempt to introduce this palatable fish, which is considered superior to the European variety, four hundred were placed in the municipal lake here by the Association for the Promotion of Fish Breeding.

RESORTS AND TRAVEL
Ocean Travel.

ALL EXPENSE Spring Tours to BERMUDA

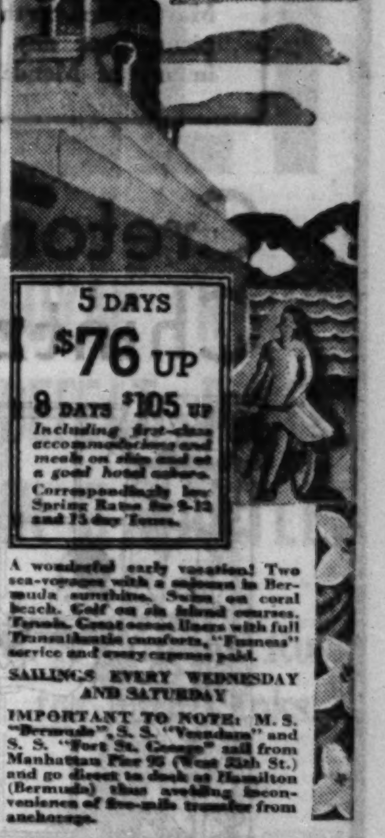

5 DAYS $76 UP
8 DAYS $105 UP
Including first-class accommodations and meals on ship and at a good hotel ashore. Correspondingly low Spring Rates for 9-12 and 15-day Tours.

A wonderful early vacation! Two sea-voyages with a sojourn in Bermuda sunshine. Swim on coral beach. Golf on six island courses. Tennis. Great ocean liners with full Transatlantic comforts, "Furness" service and every expense paid.

SAILINGS EVERY WEDNESDAY AND SATURDAY

IMPORTANT TO NOTE: M. S. "Bermuda", S. S. "Veendam" and S. S. "Fort St. George" sail from Manhattan Pier 95 (West 55th St.) and go direct to dock at Hamilton (Bermuda) thus avoiding inconvenience of five-mile transfer from anchorage.

FURNESS Bermuda Line
307 No. Michigan Ave., Chicago or any Authorized Agent

RESORTS AND TRAVEL
Ocean Travel.

EUROPE

LEVIATHAN
WORLD'S LARGEST SHIP
MAY 9 MAY 27 JUNE 17
Exceptional room values on above sailings.

FIVE FAMOUS CABIN LINERS to Plymouth, Cherbourg and Hamburg. Minimum fares from $137.50 to $155 one way; $245.50 to $294.50 round trip.

Pres. Harding	Apr. 22	May 20
Republic	Apr. 23	June 3
Pres. Roosevelt	Apr. 29	May 27
Geo. Washington	May 6	June 3
America	May 13	June 8

International Overseas Exposition Paris, May 1 to Oct. 31
Illustrated booklet "Round the World in a Day" now available. Ask your local agent for a copy or write us.

Consult your local steamship agent or
UNITED STATES LINES
CHARLES KROILEK, General Agent
216 N. Michigan Ave., Chicago. Phone: Dearborn 6484

RESORTS AND TRAVEL
Ocean Travel.

RESORTS AND TRAVEL
Ocean Travel.

RESORTS AND TRAVEL
Ocean Travel.

RESORTS AND TRAVEL
Ocean Travel.

RESORTS AND TRAVEL
Ocean Travel.

VICHY
France

The number of visitors in VICHY increases every year. Why? Simply because, owing to the VICHY treatment, they recover their health and are able to enjoy life again.

VICHY will relieve your liver or stomach disease and, at the same time, will divert you. The treatment can be followed while practicing your favorite sport. The wonderful grounds of the Sporting Club are putting at your disposal: golf links, tennis courts, etc. The Casino, with its varied performances, will offer you spectacles which could satisfy the most exacting.

Do not believe that a treatment at VICHY is expensive. VICHY, through the variety and the number of its hotels, places the treatments within reach of any budget.

Leading Hotels (Direction Aletti):
Parc, Majestic, Carlton, Thermal, Radio

Full particulars regarding a stay in VICHY will be gladly given by the
French Government Tourist Office,
4 East 52nd Street, New York.

After your return home, the benefit derived from the treatment at VICHY can be continued by drinking Vichy Celestins, bottled at the spring in VICHY and obtainable from your own grocer or druggist. Information regarding the water can be had from American Agency of FRENCH VICHY, INC., 503 FIFTH AVENUE, New York, sole Agents in the United States.

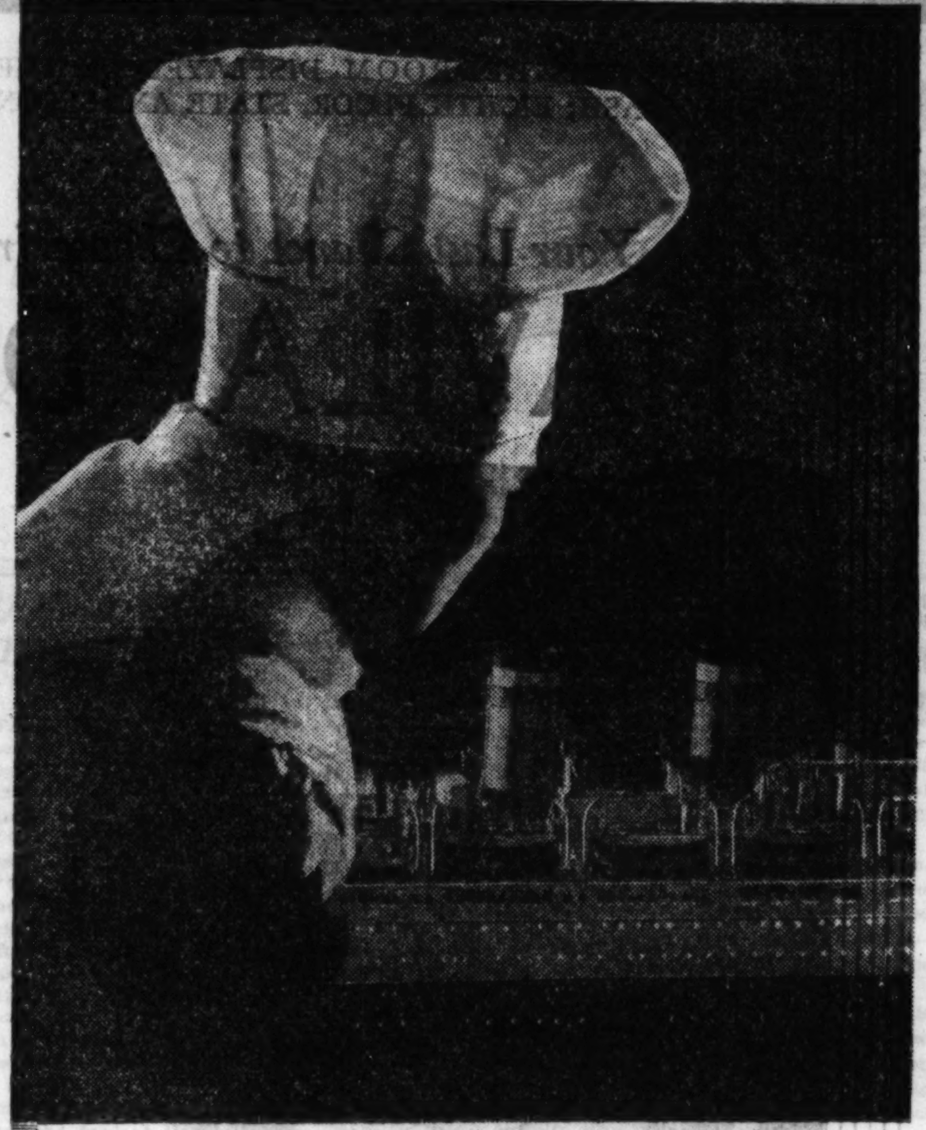

Are YOU Addicted to Midnight Suppers?

IT'S a pleasant little vice with many of our passengers . . . in fact, our chefs specially cater to it! Charming people who grow more animated over a table frequent our delightful grill at all hours . . . en tete-a-tete . . . in parties to celebrate a birthday . . . an anniversary. We serve anything from a snack to an exotic dinner . . . for two or twelve . . . and we pay the check!

And thank the wonderful Frahm anti-rolling tanks that keep The Famous Four so steady . . . your appetite is ready for anything, any time of the Seven Days . . . all the way from New York to Cherbourg, Southampton, Hamburg.

Also, there's the single line of deck chairs—lots of room to see and be seen . . . the intimate, tastefully decorated salons . . . the diversions . . . games and parties. The thoughtfully appointed cabins . . . the stewards all eager to serve you.

Everybody has such a *grand* crossing . . . is it any wonder so many of our Atlantic commuters have been sailing with us ever since they wore shorts or pigtails?

To EUROPE
By the Famous Four
ALBERT BALLIN
NEW YORK
HAMBURG
DEUTSCHLAND
—A Sailing every Wednesday Midnight

Also by "Cabin" Liners
MILWAUKEE
ST. LOUIS
CLEVELAND

NORTHERN CRUISES FROM HAMBURG
Make your plans now for a trip while abroad, to Iceland, Norway, North Cape, Spitzbergen, Scandinavian Capitals, Russia, in the luxurious comfort of S. S. RESOLUTE or S. S. OCEANA from Hamburg—6 cruises of from 11 to 24 days, between June 20th and August 25th.

CONSULT LOCAL AGENT or
Hamburg-American Line
177 NO. MICHIGAN AVE., CHICAGO

LOW ROUND TRIP SUMMER FARES
To the Orient
From the Pacific Coast and from Honolulu to Japan, China, and the Philippines by luxurious new motor vessels . . . Round-trip rates are now equivalent to approximately one-and-one-half minimum rates in the first, cabin, second, and tourist classes. The summer round-trip first class minimum fare to Yokohama is $450. Tourist Cabin $225.
N. Y. K. LINE
(Japan Mail)
40 N. Dearborn St., Chicago, Ill.
or Cunard Line General Agents or tourist agts.

Get off Main Street on the way to or from CALIFORNIA
thru PANAMA CANAL via HAVANA
"Go Abroad"—by sea—on your way to or from California. See something new, different on the way.
NEW electric liners 33,000 tons, to Havana, Canal Zone, San Diego (Coronado Beach), Los Angeles, San Francisco. Fortnightly in either direction. Family parties comfortably and economically accommodated.
HAVANA TOURS—9 days. All expense inclusive tours to Havana and return by Panama Pacific liners.
Company's Passenger Office 180 No. Michigan Ave., Chicago, or any authorized steamship or railroad agents.
Panama Pacific Line
ALL NEW STEAMERS
INTERNATIONAL MERCANTILE MARINE COMPANY

STEAMSHIP TICKETS to EUROPE
WEST INDIES · · · AFRICA
ASIA · · · SOUTH AMERICA
All ships—all lines—at regular tariff rates. Deck plans, rates, sailing dates, and full information at any American Express office.
INDEPENDENT TRAVEL—EUROPE
Based upon your own ideas of where to go and how much you can spend, the American Express will lay out for you a detailed itinerary—reserve in advance accommodations for steamers, hotels, sleeping cars, sightseeing, etc. Many interesting tour suggestions in the new illustrated booklet, "The American Traveler in Europe."
EUROPEAN TOURS WITH ESCORT
No disappointments or delays when you join an American Express Escorted Tour to Europe. Everything is arranged for your comfort and delight. Tactful and experienced American Express Tour Manager acts as escort. 15 Quality Tours to Europe from $1,500 up, 14 Popular Tours from $700 up, 12 Vacation Tours from $300 up. Write for booklet, "Escorted Tours to Europe."
American Express
Travel Department
70 East Randolph St.—Harrison 9700
MARSHALL FIELD TRAVEL BUREAU
Chicago, Ill.
779 North Water St., Milwaukee, Wis.

ITALY and the CONTINENT
"LIDO ALL THE WAY"
Swim, bask, tan, play or dance on the most versatile decks afloat to GIBRALTAR for SPAIN, PALERMO, NAPLES, VILLEFRANCHE for the RIVIERA, GENOA.
AT GREATLY REDUCED RATES from $275.
Stopover privilege allows 3 months stay at intermediate ports
In second class de luxe, choice accommodations $150 minimum one way. $283.50 minimum round trip.
ROMA and AUGUSTUS
†April 24—*May 15—†*May 29
†Omits Palermo. *Omits Villefranche.
SITMAR de Luxe Connecting Line to Egypt, Palestine, Constantinople and Athens.
Write for illus. booklet "Lido All the Way"
N.G.I. Navigazione Generale Italiana Italia America Shipping Corp. 333 No. Michigan Ave., Chicago, or local steamship agents

SPRING TOURS TO EUROPE
Better hotel accommodations and service everywhere before crowds arrive. Send for special booklet of Spring Tours.
TEMPLE TOURS
Dept. K—230 N. Michigan Ave.
State 2187, Chicago

EUROPE $7.50 A DAY
ALL EXPENSES
Price deflation hits travel. 18 All Expense tours. New Tourist Cabin ships. $7.50 a day covers everything, hotels, meals, sightseeing, tips. Most Sensational Travel Value ever offered. Send for booklet.
VACATION CLUB, Inc.
333 N. Michigan Ave. Chicago

Four ~ Mediterranean and Adriatic Cruises

AZORES · LISBON · CANNES
TRIESTE · NAPLES · GREECE
GIBRALTAR · MAJORCA · DALMATIA · ALGIERS · VENICE
Shore Excursions
Palatial Motorvessels
SATURNIA
VULCANIA
Sail from New York
MAY . . 1
MAY . . 19
JUNE . . 5
JUNE . . 24
30 days duration from $525.00
One way $275.00
Considerate, courteous service at all agents or
COSULICH LINE
180 W. WASHINGTON ST., CHICAGO
Tels.: Franklin 8334-8335

Advertise in The Tribune

a store of youth • **MANDEL BROTHERS** • a store of moderate price* • a store of fashion •

*Copyrighted

Mandel's Co-Operative Plan of DEFERRED PAYMENTS

May be used on the purchase of the complete Bedroom pictured or any other purchase of $50 or more in any of Mandel's Home Furnishings departments.

Cretonne, Damask, Chintz Draperies

$5.85 Pair

At the Price of the Material Alone!

Choose from three attractive styles! Cretonne curtains have hooks sewed in. Semi-glaze tissue chintz curtains are shirred with Priscilla top. Both are 36 inches wide. Damask draperies, 25 inches wide, sateen-lined.

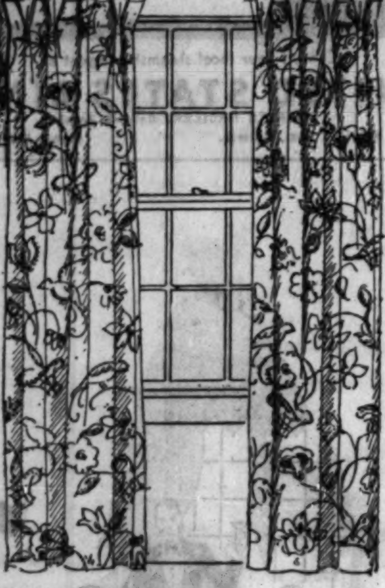

Damask Draperies, in luxurious weaves, 2½ yards long, 50-inch width. $9.85

Printed Linen, in fine sunfast Belgium linen, 50 inches wide, 2½ yds. long. $16.55

Mandel's Draperies—Eighth Floor—State.

Garden Needs

Rose Bushes

75c to $2

Fertil-potted roses and other shrubs in peat moss, ready to plant, sketched.

Lincoln Park Grass Seed, marvelous for lawns. 5 lbs., $1.25

Vigoro Plant Food, for your lawn, 5 lb. bag, 50c

Flower Boxes, green metal, with perforated tray, only 80c

Lawn Mower, self-adjusting; ball bearings, 4-inch wheel, $6.95

Metal Hose Reel... $1.25

Goodyear Hose, corrugated and moulded, ⅝ in., 50 ft. $5.50

¾ in. Hose, 50 ft., $6.50

Bird Bath, a graceful addition to your garden, sketched, $5.00

Rosedale Arch Pergola will make your garden an intriguing spot, sketched. $5.95

Steel Rakes, only... $1.25

Bamboo Rakes... 50c

Mandel's Housewares—Seventh Floor—Mezzanine.

Broadloom Rugs

9x12 Foot Size $50

Low Priced Because They're Made Up from Odd Lengths

Deep, luxurious Broadloom stamps fashion-correctness on 1931 homes. These rugs, made up for you, are priced amazingly low because they're made up from odd lengths of 9-foot wide Broadloom carpet in our stock. Raisin, green, taupe, rust, rose, beige, orchid and blue shades.

Bring Your Room Measurements with You! There Are Rugs in Practically Every 9-Foot Wide Size!

7.6x9 feet $33 9x15 feet $63

FIGURED BROADLOOM RUGS in Early American, French Provincial, Chintz Patterns, 9x12 $63

Mandel's Carpeting—Eighth Floor—Wabash.

COMPLETE Bedroom—Even to Rugs, Pictures, Curtains, Lamps and Bedding!

16-Pc. Early American Bedroom

SEE THIS BEDROOM DISPLAYED ON THE TENTH FLOOR, WABASH; EIGHTH FLOOR, STATE, AND SECOND FLOOR, STATE.

$100

Come in and see this gracefully simple furniture, finished in maple veneer, and the unusually attractive accessories. You'll think it almost impossible that you can buy the entire bedroom ensemble at this sensationally low price! Be sure to see it!

Here Is What You Get—Complete for $100!

BUREAU with Early American MIRROR	$24.50
A CHEST OF DRAWERS, roomy	$17.50
FOUR-POSTER BED, double or twin size	$16.50
INNER SPRING MATTRESS, priced	$ 9.95
COIL SPRINGS, that give luxurious sleep	$ 6.95
1 BOUDOIR CHAIR, cretonne covered	$ 5.75
2 HAND-HOOKED RUGS, quaint style	$ 4.00
2 PILLOWS, 21x27, priced only, pair	$ 3.90
1 BEDSPREAD, colonial pattern	$ 3.00
1 LAMP with metal base, and shade	$ 3.95
1 PAIR CURTAINS, crisp new colors	$ 2.00
2 FRAMED PICTURES, per pair	$ 2.00
Total,	$100

Mandel's Furniture—Tenth Floor.

Your Last Chance to Choose from 10,000 EXTRA Pieces in 36 Patterns of

HAVILAND OPEN STOCK

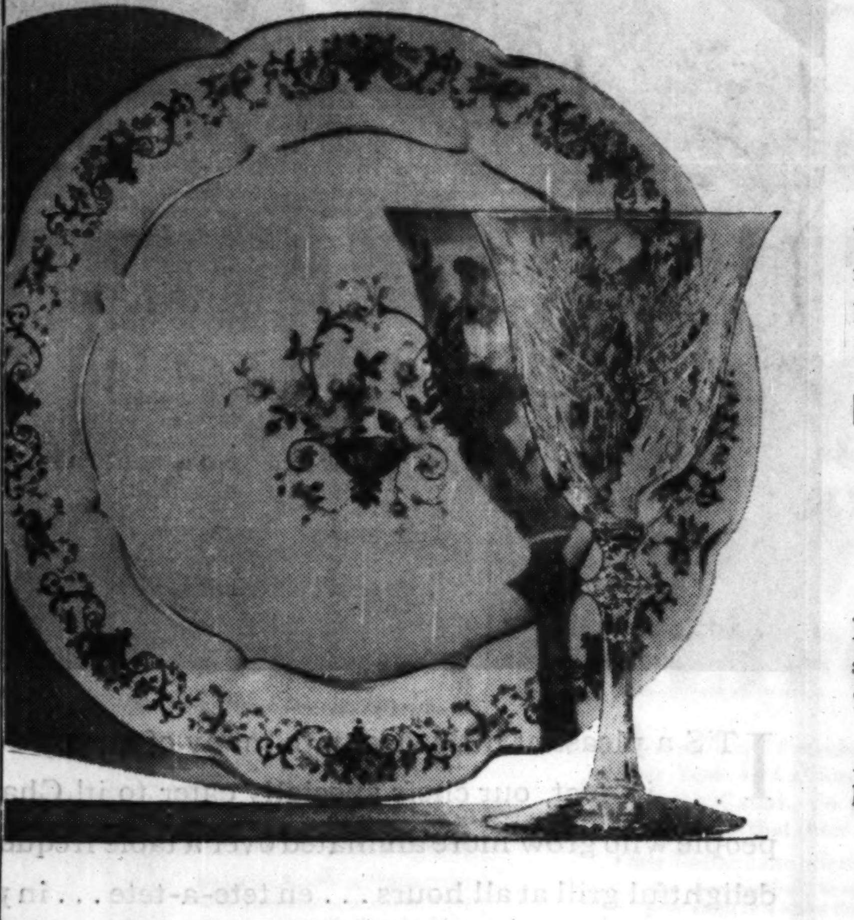

½ Price and Less

$15,000 Stock to Sell for $6,000

Those who purchased sets in the great sale last week can secure extra pieces to match their sets. Buy now to keep your set complete. Plates, cups and saucers, platters and every other type. This sale is possible only because the genuine and original Haviland China Co. of Limoges, France, is going out of business.

Limited Quantity—A Few Complete Sets for 12 Remain!

$50 $75 $90 $100 $250

Formerly $100 to $600

If you were among the many disappointed in finding the sets you wanted already sold last Monday—you'll realize the big advantage you have in being here at 9 o'clock Monday! No returns, exchanges or refunds on this merchandise!

ROCK CRYSTAL STEMWARE—in floral patterns to go with your Haviland china. Open stock in complete stemware—each piece, $1

Mandel's China and Glassware—Seventh Floor—State.

Last Year You Would Have Paid $850! Ten Years Ago $1400 for One of These

Extra Size SAROUK RUGS

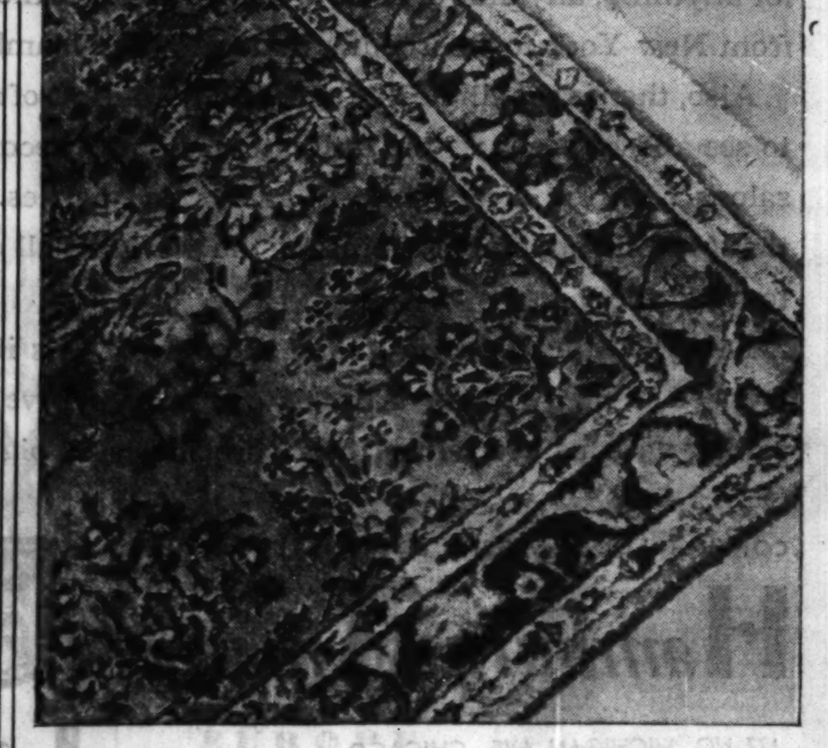

10x14 Feet or Larger $495

Now at an amazingly low price you can purchase a luxurious rug large enough to cover your floor space fashionably. These high lustre Royal Persian Sarouks are in rich mulberry shades, and they wear so well they're known as the "Iron Rug of the East."

10x15 or Larger $595

10x16 or Larger $695

Also 9x12 $310

Extra Size Chinese Rugs! First Quality! *10x14 feet* $300

Make your home luxuriously fascinating with one of these Chinese rugs. Distinctive because of beauty of color and design.

An Exceptional Group of 9x12 Chinese Rugs, $200

Use Mandel's Co-operative Plan of DEFERRED PAYMENTS on Purchases of $50 or More in Home Furnishings Departments

Mandel's Rugs—Eighth Floor—Madison.

See Other Mandel Announcements on Pages 3 and 9 of This Section